faithsharing

# Louisiana Annual Conference

The United Methodist Church

June 2-5, 2002

32nd Session

# Table of Contents

(for complete index see inside back cover)


| | | Page |
|---|---|---|
| I. | Officers of the Annual Conference | 4 |
| II. | Conference Directories | 6 |
| III. | Conference Calendar | 12 |
| IV. | Council, Teams, Boards, Commissions, Committees, Trustees | 18 |
| V. | Daily Proceedings | 57 |
| VI. | Disciplinary Questions | 103 |
| VII. | Conference Registry | 129 |
| VIII. | Appointments | 193 |
| IX. | Pastoral Records | 213 |
| X. | Conference Structure and Rules | 227 |
| XI. | Memoirs | 254 |
| XII. | Reports | 281 |
| XIII. | Statistical Tables | S-1 |

JOURNAL OF THE

THIRTY-SECOND SESSION

OF THE

# LOUISIANA ANNUAL CONFERENCE

UNITED METHODIST CHURCH

SOUTH CENTRAL JURISDICTION

HELD AT

CENTENARY COLLEGE

SHREVEPORT, LOUISIANA

June 2-5, 2002

**AREA OFFICES OF THE UNITED METHODIST CHURCH**
**527 North Boulevard**
**Baton Rouge, Louisiana 70802-5700**
**Office: (225) 346-1646 / Fax: (225) 383-2652**
**Toll Free: (888) 239-5286**
**Web: www.la-umc.org / E-mail: lcumc@bellsouth.net**

CARL E. RHOADS, III
*Conference Journal Editor*

PATRICIA L. BOLANDER
PAULA J. PITTMAN
*Assistant Journal Editors*

Printed by M. A. Publishing
Mobile, Alabama

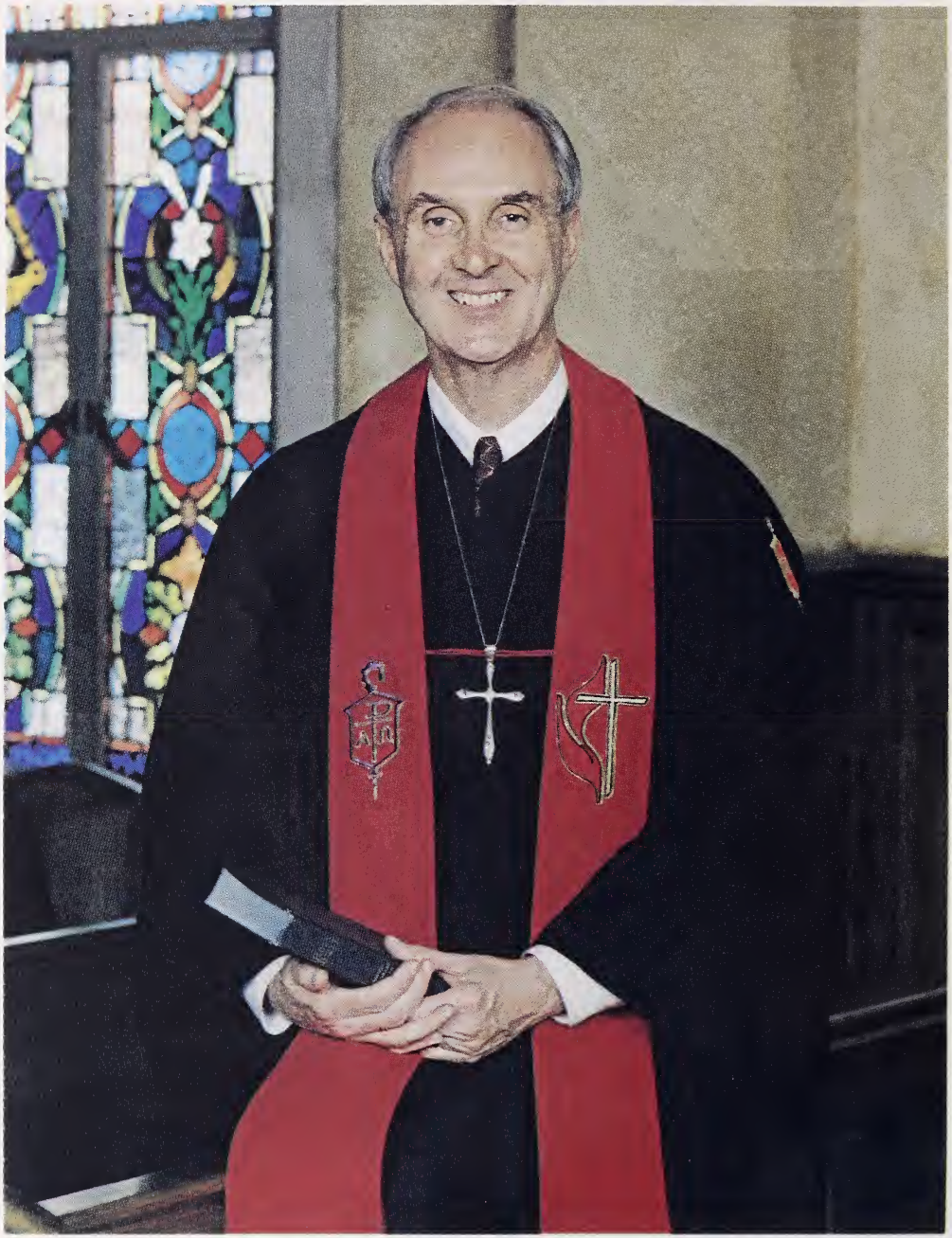

**BISHOP WILLIAM W. HUTCHINSON**
LOUISIANA AREA

# LOUISIANA MISSION CABINET 2002-2003

**SEATED LEFT TO RIGHT:** C. Gerald Richardson, Bernadine Johnson, Freddie C. Henderson, Marie P. Williams, Terry C. Willis, Elaine C. Smith. **STANDING LEFT TO RIGHT:** Rena M. Yocom, Carl E. Rhoads, III, Grayson B. Watson, William D. Peeples, Alonzo J. Campbell, William L. Youngblood, Michael D. Reeves, M. Douglas Ezell, Larry D. Norman, Roger D. Lathan. **STANDING BACK ROW: BISHOP WILLIAM W. HUTCHINSON,** *NOT PICTURED:* Ned Randolph.

# I. Officers of the Annual Conference

## Executive Officers

**President:** Bishop William W. Hutchinson
527 North Boulevard, Baton Rouge 70802-5700 (225) 346-1646

**Secretary and Statistician:** Carl E. Rhoads, III
527 North Boulevard, Baton Rouge 70802-5700 (225) 346-1646

**Executive Director of Administrative Services/Treasurer:** Carl E. Rhoads, III
527 North Boulevard, Baton Rouge 70802-5700 (225) 346-1646

**Executive Director, Conference Mission and Ministries:** Rena M. Yocom
527 North Blvd., Baton Rouge 70802-5700 (225) 346-1646

**President/CEO, United Methodist Foundation:** Michael D. Reeves
527 North Boulevard, Baton Rouge 70802-5700 (225) 346-1535

**Pension and Benefits Officer:** Carl E. Rhoads, III
527 North Boulevard, Baton Rouge 70802-5700 (225) 346-1646

**Chancellor:** Benjamin W. Mount
P. O. Box 3004, Lake Charles 70602
1011 Lake Shore Drive, Magnolia Bldg., Second Floor, Lake Charles 70601
(337) 433-3004 / Fax: (337) 433-8080

**Associate Chancellors:** J. Jay Caraway, Thomas A. Harrell, Robert L. Roland and D. Ryan Sartor, Jr.

**Lay Leader:** Edward G. Randolph, Jr.
P. O. Box 71, Alexandria, LA 71309 (318) 449-5230

**President, United Methodist Women:** Lueburda Myers
P. O. Box 35797, Shreveport 71133 (318) 221-7657

**President, United Methodist Men:** Joe Kelley
P. O. Box 430, St. Francisville 70775 (225) 635-6207

**President, Board of Trustees:** R. Larry Stafford
3900 Loop Rd., Monroe 71201 (318) 325-7335

# DISTRICT SUPERINTENDENTS

**ACADIANA**

**Roger D. Lathan**
Dauphine Bldg., Ste. 100, 850 Kaliste Saloom Rd., Lafayette 70508
Office: (337) 235-2904 / Fax: (337) 235-0080
E-Mail: acadumc@bellsouth.net

**ALEXANDRIA**

**William L. Youngblood**
2350-A Methodist Parkway, Woodworth 71485
Office: (318) 443-3213 / Fax: (318) 448-3550
E-Mail: umcalxds@iamerica.net

**BATON ROUGE**

**C. Gerald Richardson**
660 North Foster Drive, Suite B-210, Baton Rouge 70806
Office: (225) 925-5080 / Fax: (225) 925-5059
E-Mail: BRdistla@cs.com

**LAKE CHARLES:**

**M. Douglas Ezell**
816 Kirkman Street, Lake Charles 70601
Office: (337) 439-2982 / Fax: (337) 439-2969
E-Mail: lcdumc@xspedius.net

**MONROE:**

**Marie P. Williams**
909 North 18th Suite #206, Monroe 71201-5744
Office: (318) 387-7364 / Fax: (318) 387-0000
E-Mail: Monroedistrict@cs.com

**NEW ORLEANS:**

**Freddie C. Henderson**
3401 Canal Street, New Orleans 70119-6288
Office: (504) 488-5430 / Fax: (504) 488-5431
E-Mail: nodistumc@aol.com

**NORTH SHORE:**

**Grayson B. Watson**
124 Lisa Lane, Mandeville 70448
Office: (985) 626-0918 / Fax: (985) 626-0919
E-Mail: nsdumc@bellsouth.net

**RUSTON:**

**Terry C. Willis**
901 South Vienna, Ruston 71270
Office: (318) 251-2690 / Fax: (318) 251-3639
E-Mail: rudist@bayou.com

**SHREVEPORT:**

**William D. Peeples**
P.O. Box 41188, Shreveport 71134-1188
Office: (318) 869-5729 / Fax: (318) 865-9623
E-Mail: jwilson@centenary.edu

# II. Conference Directories

## General and Jurisdictional Agencies

**Cokesbury Service Center** - 201 Eighth Avenue South, Nashville, TN 37203
(800) 672-1789 / Fax: (800) 445-8189 / www.cokesbury.org

**Discipleship Resources** - P. O. Box 1616, Alpharetta, GA 30009-1616
(800) 685-4370 / Fax: (770) 442-9742 / www.discipleshipresources.org

**General Board of Church & Society** - 100 Maryland Ave. N.E., Washington, DC 20002-5664
(202) 488-5600 / Fax: (202) 488-5619 / www.umc-gbcs.org

**General Board of Discipleship** - P. O. Box 340003, Nashville, TN 37203-0003
(877) 899-2780 / Fax: (615) 340-7006 / www.gbod.org

**General Board of Global Ministries** - 475 Riverside Drive, New York, NY 10115
(212) 870-3600 / Fax: (212) 870-3748 / www.gbgm-umc.org

**General Board of Higher Education & Ministry** - P. O. Box 340007, Nashville,
TN 37203-0007 (615) 340-7400 / Fax: (615) 340-7048 / www.gbhem.org

**General Board of Pension** - 1201 Davis Street, Evanston, IL 60201-4193
Fax: (847) 475-5061 / www.gbophb.org

- **Clergy serving a local church:** (800) 851-2201
- **Clergy/Lay serving beyond the local church:** (800) 851-4401
- **Clergy/Lay serving United Methodist-related employers:** (800) 356-3736

**General Board of Publication** - The United Methodist Publishing House
P. O. Box 801, Nashville, TN 37202-0801 (615) 749-6000
Fax: (615) 749-6079 / www.UMPH.org

**General Commission on Archives and History** - P. O. Box 127, Madison, NJ 07940
(973) 408-3189 / Fax: (973) 408-3909 / www.gcah.org

**General Commission on Christian Unity & Inter-religious Concerns** -
475 Riverside Drive, Room 1300, New York, NY 10115 (212) 749-3553
Fax: (212) 749-3556 / www.gccuic-umc.org

**General Commission on Communications** - P. O. Box 320, Nashville, TN 37202-0320
(615) 742-5400 / Fax: (615) 742-5469 / www.umc.org

**General Commission on Religion and Race** - 110 Maryland Avenue, N.E., Suite 400,
Washington, D.C. 20002-5620 (202) 547-2271 / Fax: (202) 547-0358 / www.gcrr.org

**General Commission on the Status and Role of Women** - 1200 Davis Street,
Evanston, IL 60201-4188 (847) 869-7330 / Fax: (847) 869-1466 / www.umc.org/gcsrw

**General Commission on United Methodist Men** - P. O. Box 340006, Nashville, TN 37203-0006
(615) 340-7145 / Fax: (615) 340-1770 / www.gcumm.org

**General Council on Finance and Administration** - 1200 Davis Street, Evanston, IL 60201-4193
(847) 869-3345 / Fax: (847) 425-6565 / www.gcfa.org

**General Council on Ministries** - 601 W. Riverview Avenue, Dayton, OH 45406-5543
(937) 227-9400 / Fax: (937) 227-9407 / www.gcom.org

**Jurisdiction Office and Volunteers In Mission** - Dr. Thalia Matherson
Exec. Director of Mission & Administration, 5646 Milton St., Ste. 240, Dallas, TX 75206
(214) 692-9081 / Fax: (214) 692-9083 / scjumc@mindspring.com

**Lydia Patterson Institute** - Dr. Socorro deAnda, President
517 So. Florence, P. O. Box 11, El Paso, TX 79940
(915) 533-8286 / Fax: (915) 533-5236

**Mt. Sequoyah Jurisdictional Conference and Retreat Center** - Dr. Charles Wallace, Exec. Dir.
150 N. W. Skyline Dr., Fayetteville, AR 72701
(501) 443-4531 / Fax: (501) 443-4569 / mail@mountsequoyah.org

**Infoserve:** 1-800-251-8140
**EcuFilm:** 1-800-251-4091

# INSTITUTIONS RELATED TO THE CONFERENCE

**Candler School of Theology** - Dean Russell E. Richey, 500 Kilgo Circle, Emory University, Atlanta, GA 30322 (404) 727-6322 / www.emory.edu/CANDLER

**Centenary College** - Dr. Kenneth L. Schwab, President, P. O. Box 41188, Shreveport, LA 71134-1188 (318) 869-5108 / www.centenary.edu

**Dillard University** - Dr. Michael L. Lomax, President, 2601 Gentilly Boulevard, New Orleans, LA 70122-3097 (504) 283-8822 / www.dillard.edu

**Dulac Community Center** – Ms. Faye Toups, Interim Director, 101 Coast Guard Road, Dulac, LA 70353 (985) 563-7483

**Gammon Theological Seminary** (Interdenominational Theological Center) –
Dr. Walter McKelvey, President, P. O. Box 92426, Atlanta, GA 30314
(404) 581-0300 / wmckelvey@itc.edu

**Iliff School of Theology** - Dr. David Maldonado, Jr., President
2201 South University Boulevard, Denver, CO 80210 (800) 678-3360 / www.iliff.edu

**Lafon Home** - Mr. Timothy Smith, Interim Administrator, 4021 Cadillac Street, New Orleans, LA 70122 (504) 288-2314

**Louisiana Conference Center** - Mr. Richard Bushnell, Executive Director, 2350 Methodist Parkway, Woodworth, LA 71485
(318) 449-4500 / Fax (318) 449-4700 / Home (318) 445-2547 laconfcenter@aol.com

**Louisiana Interchurch Conference** - Rev. C. Dan Krutz, 660 North Foster, Suite A-225, Baton Rouge, LA 70806 (225) 924-0213 / Fax (225) 927-7860 lainterchurch@aol.com

**The Louisiana Methodist Children's Home** - Mr. Terrel DeVille, President/CEO 901 S. Vienna, P. O. Box 929, Ruston, LA 71273-0929 (318) 255-5020

**Louisiana Moral and Civic Foundation** - Dr. Ken Ward, Executive Director P. O. Box 2951, Baton Rouge, LA 70821 (225) 767-1908 / Fax (225) 767-1913 kenward@compuserve.com Website: www.lmcf.org

**MacDonell United Methodist Children's Services, Inc.** - Dr. Gerald J. Bridges, President 8326 Main Street, Houma, LA 70363 (985) 868-8362 / Fax (985) 868-8474

**The Methodist Home for Children** - Mr. Keith Rhodes, Executive Director P. O. Box 15109, Station B, New Orleans, LA 70175 (504) 895-7709

**Pendleton Memorial Methodist Hospital** - Mr. Frederick C. Young, Jr., President 5620 Read Blvd., New Orleans, LA 70127
**Hospital:** (504) 244-5100
**President's Office:** (504) 244-5469

**Peoples Community Center** - Rev. Marva Mitchell, Executive Director 4011 Franklin Avenue, New Orleans, LA 70122 (504) 524-1041

**Perkins School of Theology** - Dr. William B. Lawrence, Dean, P. O. Box 750133, Dallas, TX 75275-0133 (888) 843-6564 / www.smu.edu/~theology

**Retired Ministers' Homes Board, Inc.** - Rev. Robert L. Potter, Director 1610 Regatta, Shreveport, LA 71119 (318) 635-9212

**St. Mark's Community Center** - Rev. Gregor Dike, Director, 1130 N. Rampart, New Orleans, LA 70116 (504) 523-0450

**St. Paul School of Theology** - Dr. Lovett H. Weems, Jr., President, 5123 Truman Road, Kansas City, MO 64127 (816) 483-9600 / www.spst.edu

**UMCOR Sager-Brown** – Ms. Harriett A. Reynolds, Interim Director, P. O. Box 850, Baldwin, LA 70514-0850 (337) 923-4339 / Fax: (337) 923-4849 / (800) 334-4221 / (800) 814-8765

**United Methodist Mission Center** - Ms. Genny Mandujano, Director 4643 Winbourne, Baton Rouge, LA 70805 (225) 355-0702

# Hospital-Medical Expense Program

**Name of Plan: Louisiana Conference UMC** (Self-funded)

**For verification of coverage, application, and claim forms:**
Conference Office of Administrative Services
527 North Boulevard, Baton Rouge, LA 70802 (225) 346-1646

**For Benefit/Claim Questions and for filing claims:**
Employee Benefit Services
P. O. Box 70100, Shreveport, LA 71137-0100
(800) 256-2657/ Best Care (PPO) (888) 926-9851

# Louisiana Conference Archives

**Samuel P. Peters Research Center** - Centenary College, P.O. Box 41188, Shreveport, LA 71134-1188 (318) 869-5462

**Former Conference B** - Alexander Library, Dillard University, 2601 Gentilly Blvd., New Orleans, LA 70122 (504) 944-8751

# Directory of Camps

**Caney Conference Center**
Rev. Terral T. Lowe, Manager
P.O. Box 707
Minden, LA 71055
(318) 377-6756

**Gulfside Assembly and Camps**
Ms. Marian T. Martin, Exec. Director
P.O. Box 27
Waveland, MS 39576-0027
(228) 467-4909

**Camp Istrouma**
Mr. David Brignac, Caretaker
P.O. Box 333
Greenwell Springs, LA 70739
(225) 261-2089

**Uskichitto Retreat Center**
Ms. Sammie King, Director
P.O. Box 118
LeBlanc, LA 70651
(337) 738-5259

# DIRECTORY OF CAMPUS MINISTRIES

**Centenary**
Rev. Betsy B. Eaves
2911 Centenary Blvd.
Shreveport, LA 71134
(318) 869-5157

**Grambling State Wesley Foundation**
Rev. Connie Breaux
P. O. Box 81
Grambling, LA 71245
(318) 274-3135

**Louisiana State University/Baton Rouge**
Rev. Shawn M. Anglim
3350 Dalrymple Drive
Baton Rouge, LA 70802
(225) 344-0343

**Louisiana Tech University**
Rev. Scott Wright
Tech Station, Box 3005
Ruston, LA 71272
(318) 255-3112

**McNeese State Wesley Foundation**
Ms. Lacy Crouch
501 East Sale
Lake Charles, LA 70605
(337) 477-2191

**Nichols State University**
United Methodists on Campus
Mrs. Anita Tulley
P. O. Box 2023
Thibodaux, LA 70310
(985) 448-4453

**Northwestern Wesley Foundation**
Rev. Ellis Newman
P. O. Box 4285
Natchitoches, LA 71457
(318) 352-2888

**Shreveport – Bossier Campus**
Rev. Bryan S. Dauphin
P. O. Box 4188, Centenary
Shreveport, LA 71134-1188
(318) 869-5024

**Southeastern Louisiana University**
Rev. Debra Peplow
SLU Box 2579
Hammond, LA 70401
(985) 345-6175

**Southern Wesley Foundation**
Dr. George W. C. Calvin, Sr.
748 Harding Blvd.
Baton Rouge, LA 70807
(225) 778-0076

**Tulane University U.M. Center**
Rev. Judith A. Shema
7102 Freret St.
New Orleans, LA 70118
(504) 866-8681

**University of Louisiana at Lafayette**
Wesley United Campus Ministry
Rev. Clay K. McConnell
238 General Gardner Avenue
Lafayette, LA 70501
(337) 235-6073

**University of Louisiana at Monroe**
Mr. David Key
112 Delano Dr.
Monroe, LA 71203
(318) 343- 2944

# DELEGATES TO THE 2000 GENERAL AND JURISDICTIONAL CONFERENCES

## CLERGY DELEGATES TO THE GENERAL CONFERENCE

Robert L. Burgess, 10230 Mollylea Drive, Baton Rouge 70815 (225) 924-6269
William D. Peeples, P. O. Box 41188, Shreveport 71134 (318) 869-5729
Marie P. Williams, 909 N.18th, Ste. 206, Monroe 71201 (318) 387-7364
Christopher H. Andrews, 930 North Blvd., Baton Rouge 70802 (225) 383-4777
Donald R. Avery, 9375 Highland Rd., Baton Rouge 70810 (225) 766-4594

## LAY DELEGATES TO THE GENERAL CONFERENCE

Anita Crump, Chair, 7321 Dalewood, New Orleans 70126 (504) 246-4735
Fred Loy, P.O. Box 1546, Baton Rouge 70821 (225) 346-0073
Lane Cotton Winn, 475 Riverside Drive, Rm 1331, New York, New York 10115 (212) 870-3811
Sarah Kreutziger, 135 E. Livingston Place, Metairie 70005 (504) 840-6555
Terrel J. DeVille, P. O. Box 929, Ruston 71273 (318) 255-5020

## CLERGY DELEGATES TO JURISDICTIONAL CONFERENCE

Freddie C. Henderson, 3401 Canal Street, New Orleans 70119 (504) 488-5430
Donald C. Cottrill, 3900 St. Charles Avenue, New Orleans 70115 (504) 899-3431
Jimmie D. Pyles, P. O. Box 36, Quitman 71268 (318) 259-2312
R. Larry Stafford, 3900 Loop Road, Monroe 71201 (318) 325-7335
Alonzo J. Campbell, P. O. Box 193, Denham Springs 70726-0193 (225) 664-7979

## LAY DELEGATES TO JURISDICTIONAL CONFERENCE

Edward G. Randolph, Jr., 2517 Ave. B., Alexandria 71301 (318) 449-5230
Carolyn Dove, 5945 Hickory Ridge, Baton Rouge 70817 (225) 753-5542
Nancy Carruth, P.O. Box 267, Bunkie 71322 (318) 346-2249
Vera Packer, P. O. Box 851, Slidell 70459 (985) 643-5395
Jared R. Williams, 2108 Elmwood Dr., Monroe 71201 (318) 387-2426

## RESERVE CLERGY DELEGATES TO JURISDICTIONAL CONFERENCE

Fred B. Wideman, 1000 West Woodward, Ruston 71270 (318) 251-0750
Troy Edward Boyd, Jr., 101 Live Oak Blvd., Lafayette 70503 (337) 984-4211

## RESERVE LAY DELEGATES TO JURISDICTIONAL CONFERENCE

Fane Peeples, 839 Monrovia, Shreveport 71106 (318) 861-6922
Ronald D. Sarver, 305 Chastant Blvd., Lafayette 70508 (337) 233-7696
George K. Anding, Jr., 4148 E. Lake Sherwood Ave., Baton Rouge 70816 (225) 293-8070

# III. CONFERENCE CALENDAR: 2002-2003

## JULY, 2002

| | |
|---|---|
| 8-12 | **JYMO**, Mount Sequoyah |
| 11-14 | **Cursillo #91,** Louisiana Conference Center |
| | **International Youth Event,** Ireland |
| | Conference Center |
| 20 | **Louisiana Conference Center Board of Trustees,** |
| | Louisiana Conference Center |
| | **Youth in Mission,** Oklahoma |
| | **UMW Committee Meetings,** Louisiana Conference Center |
| | **UMW School of Christian Mission,** Louisiana Conference Center |
| 25-28 | **Weekend of the Cross,** Trinity UMC, Ruston |
| 29-31 | **LYMO** |

## AUGUST, 2002

| | |
|---|---|
| 1-3 | **United Methodist Men's Retreat**, Louisiana Conference Center |
| 9-11 | **The Academy for Spiritual Leadership**, Louisiana Conference Center |
| 23-24 | **Adult Youth Workers**, Louisiana Conference Center |
| 25 | **Christian Education Sunday** |

## SEPTEMBER, 2002

| | |
|---|---|
| 8 | **Ministry Sunday** |
| 10-11 | **Louisiana Conference Cabinet**, Conference Office, Baton Rouge |
| 12 | Bishop's Society, Shreveport |
| 12-14 | **The Academy for Spiritual Leadership,** Louisiana Conference Center |
| 13 | **Bishop's Society,** New Orleans |
| 13-14 | **United Methodist Women Annual Meeting,** First UMC, Pineville |
| 16-18 | **Board of Ordained Ministry Division of Elders Retreat,** |
| | Louisiana Conference Center |
| 21 | Fall Convocation, Louisiana Conference Center |
| 22 | **United Methodist's Men's Day** |
| 24-25 | **Business Administrators,** First UMC, Shreveport |
| 26-29 | **Cursillo #92,** Louisiana Conference Center |
| 27-28 | **United Methodist Men Retreat**, Louisiana Conference Center |
| 30-Oct. 3 | **The Academy for Spiritual Leadership,** Louisiana Conference Center |

## OCTOBER, 2002

| | |
|---|---|
| 5 | **Conference Ministry Team,** Louisiana Conference Center |
| 5 | **Council on Finance & Administration,** Louisiana Conference Center |
| | **Special Offerng for World Communion Sunday** |
| | **Campus Ministries Review**, Louisiana Conference Center |
| 11-13 | **South Central Jurisdiction Singles Retreat,** Mount Sequoyah |
| 12 | **UMW District Elected Leader Training,** Louisiana Conference Center |
| 15-16 | **Louisiana Conference Cabinet,** Conference Office, Baton Rouge |
| 19 | **Louisiana Conference Center Board of Directors,** Louisiana Conference Center |
| 20 | **Laity Sunday** |
| 20-22 | **Retired Clergy Retreat,** Louisiana Conference Center |
| 25-27 | **Junior High Retreat #1,** Louisiana Conference Center |
| 27 | **Special Offering for Good Samaritan Observance** |

## NOVEMBER, 2002

| | |
|---|---|
| 1-3 | **Louisiana Volunteers in Mission Celebration 2002,** First UMC, Alexandria |
| 1-3 | **Junior High Retreat #2,** Louisiana Conference Center |
| 2 | **Board of Pensions,** Louisiana Conference Center |
| 7-9 | **The Academy for Spiritual Leadership**, Louisiana Conference Center |
| 10 | **Organ & Tissue Donor Sunday** |
| 12-13 | **Louisiana Conference Cabinet,** Conference Office, Baton Rouge |
| 14-16 | **The Academy for Spiritual Leadership,** Louisiana Conference Center |
| 15-16 | **W. T. Handy Convocation,** Dillard University, New Orleans |
| 15-17 | **Exploration 2002,** Chicago |
| 16 | **UMW Committee Meetings,** Louisiana Conference Center |
| 21-24 | **Cursillo #93,** Louisiana Conference Center |
| | **New York Seminar,** New York |
| 24 | **Special Offering for United Methodist Student Day** |

## DECEMBER, 2002

| | |
|---|---|
| 10-11 | **Louisiana Conference Cabinet,** Conference Office, Baton Rouge |
| 12 | **Conference Center Summit,** Conference Office, Baton Rouge |
| 22 | **Special Offering for Methodist Home of New Orleans** |

## JANUARY, 2003

| | |
|---|---|
| 10-12 | **Volunteers in Mission Team Leader Training,** Louisiana Conference Center |
| | **Perkins School of Youth Ministry,** Perkins School of Theology, Dallas |
| 15-16 | **Louisiana Conference Cabinet**, Conference Office, Baton Rouge |
| 17-19 | **Happening,** Louisiana Conference Center |
| 19 | **United Methodist Women's Sunday** |
| 19 | **Special Offering for Human Relations Day** |
| 23-26 | **Cursillo #94**, Louisiana Conference Center |
| 24-25 | **Faith Sharing Weekend** |
| 25 | **Conference Council on Youth Ministries** |
| 25 | **Louisiana Conference Center Board of Trustees,** Louisiana Conference Center |
| | **Council on Finance & Administration**, Louisiana Conference Center |
| 30-Feb. 2 | **The Academy for Spiritual Leadership,** Louisiana Conference Center |

## FEBRUARY, 2003

| | |
|---|---|
| 2 | **Special Offering for Louisiana Prison Chapel Foundation** |
| 7-8 | **Faith Sharing Weekend** |
| 7-9 | **Senior High Retreat #1,** Louisiana Conference Center |
| 10-13 | **The Academy for Spiritual Leadership,** Louisiana Conference Center |
| 11-14 | **Louisiana Conference Cabinet,** Louisiana Conference Center |
| 14-16 | **Senior High Retreat #2,** Louisiana Conference Center |
| 21-23 | **The Academy for Spiritual Leadership,** Louisiana Conference Center |
| | **Tending Our Lives Together,** Louisiana Conference Center |
| 25-28 | **Louisiana Conference Cabinet,** Louisiana Conference Center |

## MARCH, 2003

| | |
|---|---|
| 8 | **Conference Ministries Team,** Louisiana Conference Center |
| 8 | **Conference Board of Pensions**, Louisiana Conference Center |
| 10 | **Board of Ordained Ministry Spring Interviews,** Trinity, Ruston |
| 11 | **Board of Ordained Ministry Spring Interviews,** Asbury, Lafayette |
| 12 | **Board of Ordained Ministry Spring Interviews,** Broadmoor, Baton Rouge |
| 21-22 | **Conference Clergy Spouse Retreat,** Louisiana Conference Center |
| | **Board of Ordained Ministry Division of Elders Retreat,** Louisiana Conference Center |
| 27-30 | **Cursillo #95,** Louisiana Conference Center |
| 28-29 | **Louisiana Conference Cabinet**, Louisiana Conference Center |
| 29 | **Council on Finance & Administration,** Louisiana Conference Center |
| 30 | **Special Offering for One Great Hour of Sharing** |

## APRIL, 2003

| | |
|---|---|
| 3-5 | **The Academy for Spiritual Leadership,** Louisiana Conference Center |
| 5 | **Confirmation Day with the Bishop,** Louisiana Conference Center |
| 8 | **United Methodist Foundation Meeting** |
| 10-13 | **Global Gathering,** Birmingham, Alabama |
| 12 | **Louisiana Conference Center Board of Trustees,** Louisiana Conference Center |
| 20 | **Special Offering for Good Samaritan Observance** |
| 27 | **United Methodist Heritage Sunday** |

## MAY, 2003

| | |
|---|---|
| 4 | **Special Offering for Native American Ministries Sunday** |
| 4 | **Youth Service Fund Sunday** |
| 5-8 | **The Academy for Spiritual Leadership,** Louisiana Conference Center |
| 11 | **Offering for Louisiana Methodist Children's Home of Ruston** |
| 15-18 | **Cursillo #96,** Louisiana Conference Center |
| 17 | **Transition Seminar,** Louisiana Conference Center |

## JUNE, 2003

| | |
|---|---|
| 4-7 | **Louisiana Annual Conference**, Centenary College, Shreveport |
| 6-7 | **District Council on Youth Ministry Training,** Louisiana Conference Center |
| 15 | **Special Offering for Peace with Justice Sunday** |

## Louisiana Annual Conference Structure

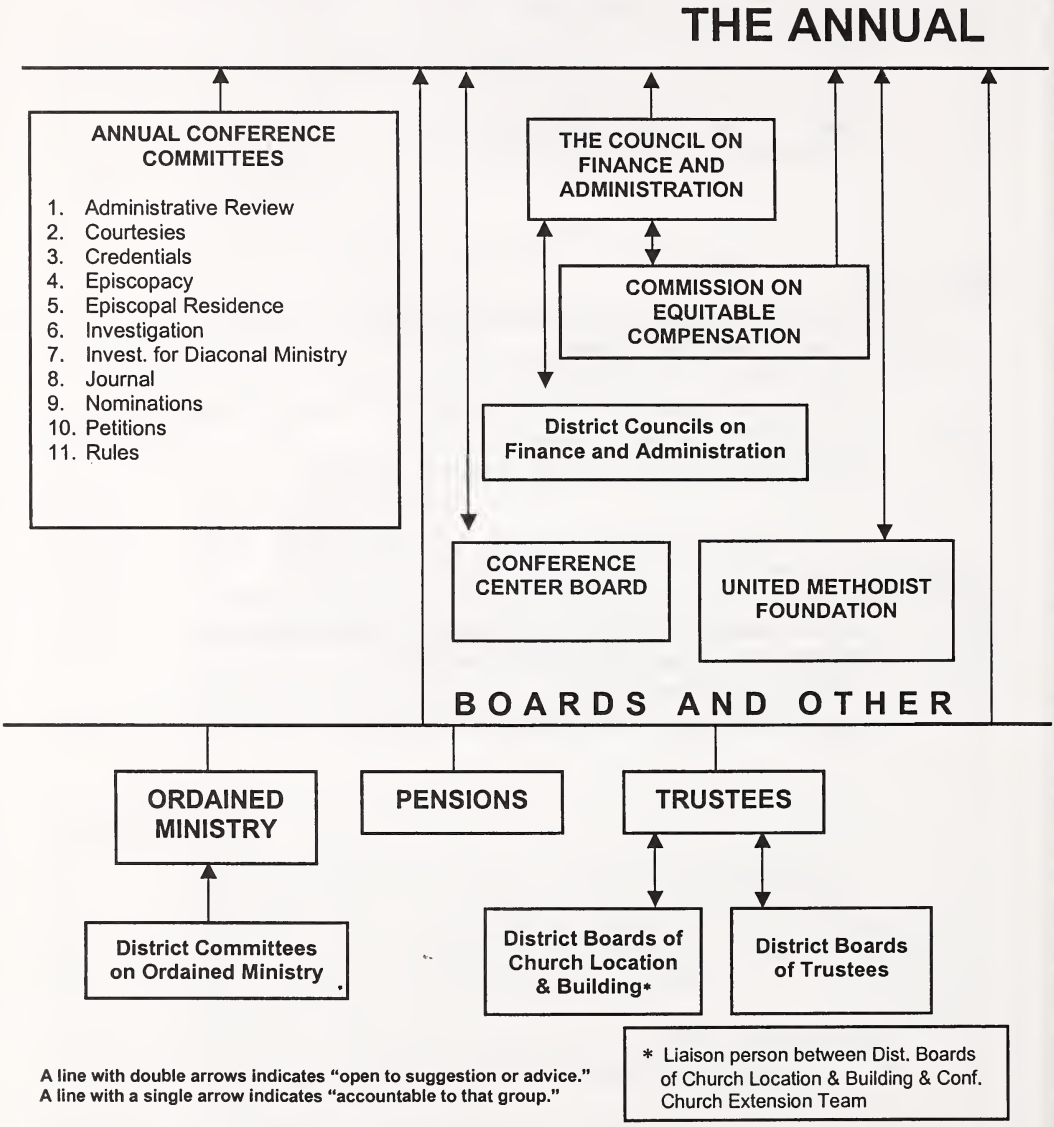


A line with double arrows indicates "open to suggestion or advice."
A line with a single arrow indicates "accountable to that group."

# CONFERENCE

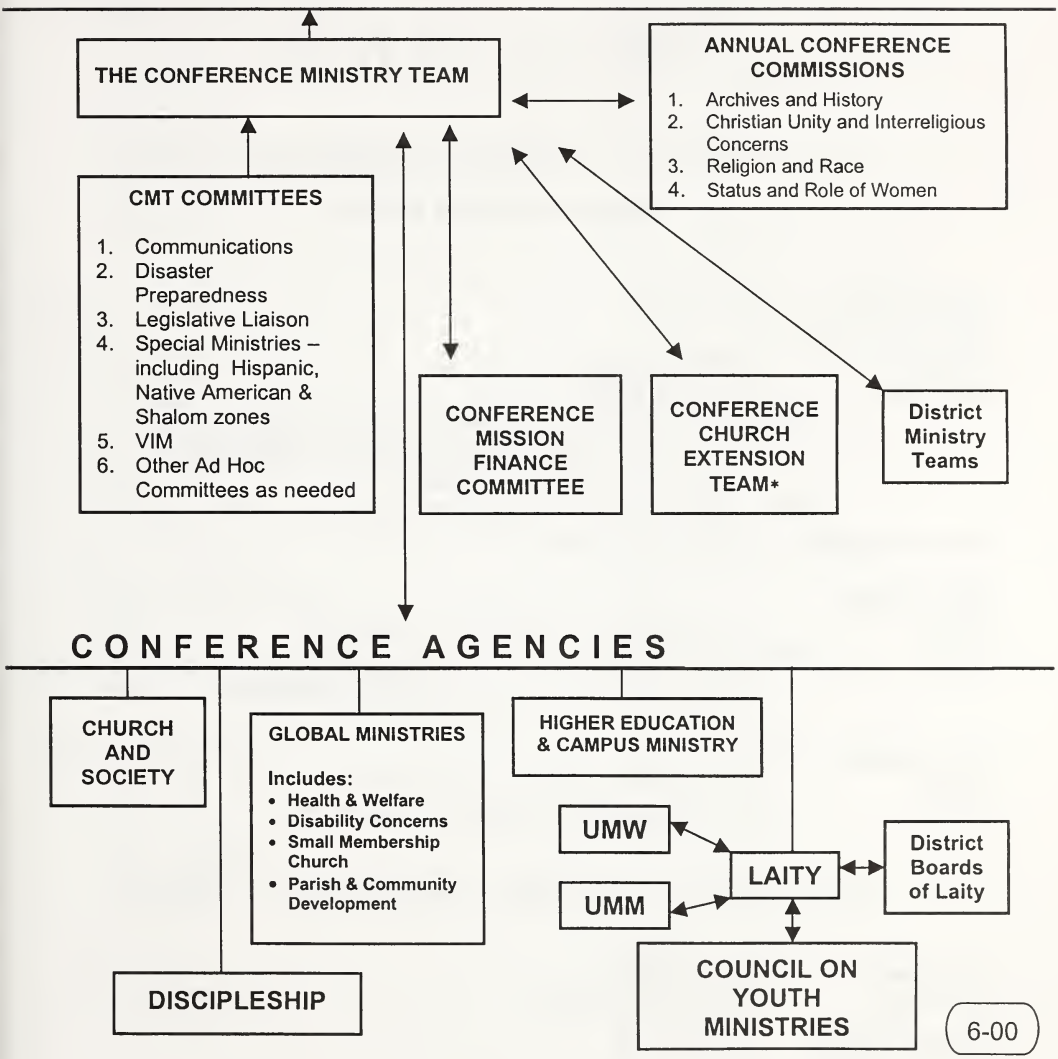


6-00

# IV. Council, Teams, Boards, Commissions, Committees, Trustees

## A. Council and Teams

### Conference Council on Finance and Administration

**Chairperson:** Don Brown
**Vice Chairperson:** Joe Page
**Secretary:** Louise Bowers
**Ex-Officio:** Presiding Bishop
Executive Director of Administrative Services/Treasurer
Executive Director, Conference Mission and Ministries
Conference Foundation President
General Council on Finance & Admin., Donald R. Avery
**Cabinet Liaison:** Grayson B. Watson

**Class of 1996**
**Clergy:** T. Ed Boyd (AC), Donald C. Cottrill (NO)
**Laity:** Louise Bowers (AC), Don Brown (BR), Anita Crump (NO), Shirley Hoffpauir (LC), J. R. Johnson (RS), Joe Page (AL)

**Class of 2000**
**Clergy:** Robert Burgess (BR), R. Pat Day (SH)
**Laity:** Lee Chappell (NS), Margaret McKee (MN)

### Conference Church Extension Team

**Chairperson:** Steve Stephens
**Secretary:** Ramonalynn Bethley
**Finance Officer:** Reid Falconer
**Percepts Liaison:** Rodney Wooten

**Class of 2000**
**Clergy:** Ramonalynn Bethley (SH), T. Nichols Evans, Jr. (NO), Michi Head (MN), Larry Miller (SH), Steve Stephens (BR), Rodney Wooten (AC)
**Laity:** Reid Falconer (NS), Robert Handy (LC), Russell Holts (AL), Billy McConnell (RS)

# DISTRICT BOARDS OF CHURCH LOCATION AND BUILDING

## ACADIANA

Clifton Conrad, Sr., Chair
Darrell Briggs
Laura Brown
Wayne Gilmore
Barry Hoekstra
Gary Joseph
Randy Loewen
Libby Rickey
Ann Sutton
Darryl A. Tate

## ALEXANDRIA

**Class of 2002-2003**
Rick Bryan
Joan Ferry
Dianne Allen Jones

**Class of 2003-2004**
Suzanne Ford
James Reid
Emily Winbery

**Class of 2004-2005**
Sammy Bonnette, Chair
Ricky Coleman
Paul White, Ex-Officio
William Youngblood, Ex-Officio

## BATON ROUGE

Tom Dolph, Chair
Roy Barnes
William Coffey
Clarence Hillard
Debbie Miller
Gordon Morris
Ken Roark
Steve Stephens
Bill Strawbridge
Nancy Nunn

## LAKE CHARLES

**Class of 2003**
Bill Jackson
Carolyn Langley
Lisa Lucas Turnbull

**Class of 2004**
David Brossett
Steve Bush
Ray Leidig

**Class of 2005**
David DeWitt
Herman Gorrell
Joe Miller

## MONROE

**Class of 2002-2003**
Julie Deschner
Robert Elrod

**Class of 2003-2004**
Scott Caldwell
Wanda Copeland
Mollie Smith
Charles Wilkes

**Class of 2004-2005**
W. A. Medlock
Anice Moses
Steve Stephenson
Marie P. Williams, Ex-Officio

## NEW ORLEANS

Amy Ward, Chair
Mary Blackburn
Abraham Davis
Yvonne Dayries
Andrew Douglas
Curtiss D. Eden
Nick Evans
Jim Forsythe
Peter Harrington
Dian Kent
Fred Wideman

**NORTH SHORE**

Tillie Shows, Chair
Terrence S. Augtust
Robert L Deich
Carol Harlan
Jim Justice
Tom Knight
Delbert Lipps
Timothy Smith
Ray Ydarraga

**RUSTON**

J. R. Johnson, Chair
Ed Gulley, Vice Chair
Adona Cain
Jay Hinckley
Elaine Levy
Lynn Malone
L. D. McGehee
Jerry Rugg

**SHREVEPORT**

**Class of 2001**

C. D. Barnes
Willie Henry
George Jackson, Chair

**Class of 2003**

Ramonalynn Bethley
Ray Branton
Stephen M. McMorris

**Class of 2004**

Gary Henry
Kenneth Hill
George Thomas

Ernest Lampkins, Ex-Officio
William Peeples, Ex-Officio
Kerry Wright, Ex-Officio

# CONFERENCE MINISTRY TEAM

**Chair:** Fred Loy
**Conference Lay Leader:** Anita Crump
**District Ministry Team Chairperson (9):** Jame Blackwell (AC), Sherry Murphy (AL), Joyce Robinson (BR), Joelyn Doland (LC), Bill Cook (MN), Victor McCullough (NO) Lee Chappell (NS), Pam Crews (SH)
**Representative of the Conference Youth Team:** Scott Doland
**Young Adult:** Lane Winn
**Chairperson of Conference Transition Team:** Doug Cain
**Chairperson of Board of Church and Society:** Abraham E. Davis
**Chairperson of Board of Discipleship:** Jon Tellifero
**Chairperson of Board of Global Ministries:** Karl S. Klaus
**Conference Mission Secretary:** Doug Milliron
**Chairperson of Bd. Of Higher Education & Campus Ministry:** Nancy Carruth
**Chairperson of Comm. On Christian Unity & Interreligious Concerns:** Joe A. Hoover
**Chairperson of Conference Mission Finance Committee:** Fred Banks
**Representative of the Board of Ordained Ministry:** Daniel P. Gleason
**Representative of the Commission on Religion and Race:** Timothy E. Lawson
**Representative of the Status and Role of Women:** Rachel L. Scott
**Representative of the United Methodist Foundation:** Rob Fairly
**Bishop:** William W. Hutchinson
**District Superintendents (9):** Roger D. Lathan, (AC), William L. Younblood (AL, C. GeraldRichardson (BR), M. Douglas Ezell (LC), Marie P. Williams (MN), Freddie C. Henderson (NO), Grayson B. Watson (NS), Terry C. Willis (RS), William D. Peeples, (SH)
**District Lay Leaders (9)** Ron Sarver (AC) Joe Page (AL), George Anding (BR), Charles Balthrop (LC), Sarah Wyatt (MN), Gerri Elie (NO), Levi Lewis (NS), Jim Anderson (RS), Kenny Beauvais (SH)

**Executive Director, Conference Mission and Ministries:** Rena M. Yocum
**Director of Ministry Resourcing:** Elaine Smith
**Director of Mission Resourcing:** Bernadine Johnson
**Director of Special Ministries:** Alonzo J. Campbell
**Director of Volunteers in Mission:** Larry Norman
**Director of Youth:** Scott Doland
**Executive Director of Administrative Services/Treasurer:** Carl E. Rhoads, III
**Non-member Liason: Representative of CFA:** Joe Page

# DISTRICT MINISTRY TEAMS

## ACADIANA

| | |
|---|---|
| **District Superintendent:** | Roger D. Lathan |
| **District Missioner:** | Laura Brown |
| **Lay Leader:** | Ron Sarver |
| **Chair:** | Jane Blackwell |
| **CFA Representative:** | Charles Granstaff |
| **Board of Church Location/Building:** | |
| **Education Ministries Leader:** | Paige Bullock |
| **Renewal Ministries Leader:** | Darryl Tate |
| **Meditative Ministries Leader:** | Marguerite Jenkins |
| **Outreach Ministries Leader:** | Sarah Schoeffler |
| **Communication Advisor:** | Dale Hensarling |
| **Youth Representatives:** | Zach Fehrman |
| **Youth Coordinator:** | Jody Nederveld |
| **Comm. On Religion & Race:** | Clifton Conrad |
| **COSROW Representative:** | Betty Tripp |
| **Disaster Response Coordinator:** | John Locascio |

## ALEXANDRIA

| | |
|---|---|
| **District Superintendent:** | William L. Youngblood |
| **District Missioner:** | Richard Hooton |
| **Lay Leader:** | Joe Page |
| **Chair:** | Sherry Murphy |
| **CFA Representative:** | |
| **Board of Church Location/Building:** | Sammy Bonnette |
| **Education Ministries Leader:** | Sherry Murphy |
| **Renewal Ministries Leader:** | Eloise Cox |
| **Meditative Ministries Leader:** | Linda Clark |
| **Outreach Ministries Leader:** | Gloria Youngblood |
| **Communication Advisor:** | Miriam Brown |
| **Youth Representative:** | Emily Clayton |
| **Youth Coordinator:** | Norvella Williams |

| | |
|---|---|
| **Comm. On Religion & Race:** | Dianne Allen Jones |
| **COSROW Representative:** | Terry Velten |
| **Recording Secretary:** | Judy Gross |
| **At-Large:** | Bridjette Perry |

## BATON ROUGE

| | |
|---|---|
| **District Superintendent:** | C. Gerald Richardson |
| **District Missioner:** | LaMarylis Cotton |
| **Lay Leader:** | George Anding |
| **Chair:** | Joyce Robinson |
| **CFA Representative:** | Alan Einsel |
| **Board of Church Location/Building:** | Gordon Morris |
| **Education Ministries Leader:** | Barbara Einsel |
| **Renewal Ministries Leader:** | Dale Jones |
| **Meditative Ministries Leader:** | Debbie Drash |
| **Outreach Ministries Leader:** | Mary Burton |
| **Communication Advisor:** | Lyn Sheehan |
| **Youth Representative:** | Claire Condrey |
| **Youth Representative:** | Courtney Stevenson |
| **Co-Youth Coordinator:** | Amy Newsom |
| **Co-Youth Coordinator:** | Mike Ratcliff |
| **Comm. On Religion & Race:** | Hallique Dawson |
| **COSROW Representative:** | Catherine Murray |

## LAKE CHARLES

| | |
|---|---|
| **District Superintendent:** | Doug Ezell |
| **District Missioner:** | Leslie Mansell |
| **Lay Leader:** | Charles Balthrop |
| **Chair:** | Joelyn Doland |
| **CFA Representative:** | Charles Achane |
| **Board of Church Location/Building:** | Lisa Turnbull |
| **Education Ministries Leader:** | Sherri Balthrop |
| **Renewal Ministries Leader:** | Bob Hollis |
| **Meditative Ministries Leader:** | Christi Emanuel |
| **Outreach Ministries Leader:** | Donna Bergstedt |
| **Communication Advisor:** | Carolyn Volentine |
| **Youth Representative:** | Scott Doland |
| **Youth Coordinator:** | Teresa Wright |
| **Comm. On Religion & Race:** | Ron Winfrey |
| **COSROW Representative:** | Betty Northen |

## MONROE

| | |
|---|---|
| **District Superintendent:** | Marie P. Williams |
| **District Missioner:** | Jana Smith |
| **Lay Leader:** | Sarah Wyatt |
| **Chair:** | Bill Cook |
| **CFA Representative:** | Dick Humphries |
| **Board of Church Location/Building:** | |
| **Education Ministries Leader:** | Tonya Hamilton |
| **Renewal Ministries Leader:** | John Deschner |
| **Meditative Ministries Leader:** | Marcelle Crow |
| **Outreach Ministries Leader:** | Pam Fitch Roy |
| **Communication Advisor:** | |
| **Youth Representative:** | Claire McCarter |
| **Youth Coordinator:** | Lisa Thomisee |
| **Associate Youth Coordinator:** | Kristie Hodges |
| **Comm. On Religion & Race:** | |
| **COSROW Representative:** | Doret Gilbert Wilson |
| **Trustees** | Jack Holmes |

## NEW ORLEANS

| | |
|---|---|
| **District Superintendent:** | Freddie Henderson |
| **District Missioner:** | Barbara Murray |
| **Lay Leader:** | Gerri M. Elie |
| **Chair:** | Victor McCullough |
| **CFA Representative:** | Staphenae Carey |
| **Board of Church Location/Building:** | Amy Ward |
| **Co-Education Ministries Leader:** | Linda Berg |
| **Co-Education Ministries Leader:** | Carol Sherer |
| **Renewal Ministries Leader:** | Gene Finnell |
| **Meditative Ministries Leader:** | Keith Kreutziger |
| **Outreach Ministries Leader:** | James Haynes |
| **Co-Communication Advisor:** | Dian Kent |
| **Co-Communication Advisor:** | Karen Wilson-Sider |
| **Youth Representative:** | Megan Porter |
| **Co-Youth Coordinator:** | Teddi Gauthreaux |
| **Co-Youth Coordinator:** | Melissa Sparks |
| **Comm. On Religion & Race:** | Diana Dunn |
| **COSROW Representative:** | Juanita L. Ivie |
| **Disaster Response Coordinator:** | Davis Clark |
| **At-Large:** | Jeanne B. Green |
| **At-Large:** | Randall Schexnayder |

## NORTH SHORE

| | |
|---|---|
| **District Superintendent:** | Grayson B. Watson |
| **District Missioner:** | Sarah Willis |
| **Lay Leader:** | Levi Lewis |
| **Chair:** | Lee Chappell |
| **CFA Representative:** | Vera Packer |
| **Board of Church Location/Building:** | Tillie Shows |
| **Education Ministries Leader:** | Carolyn B. Foster |
| **Renewal Ministries Leader:** | Pam Guagliardo |
| **Meditative Ministries Leader:** | William G. Sewell |
| **Outreach Ministries Leader:** | Bobbie Tosso |
| **Communication Advisor:** | Brady S. Whitton |
| **Youth Representative:** | Tricia Rigsby |
| **Youth Coordinator:** | Glory Brown |
| **Associate Youth Coordinator:** | Texas Rigby |
| **Comm. on Religion & Race:** | Sarah Willis |
| **COSROW Representative:** | Eva Baham |
| **At-Large:** | Ella Mae Doyle |

## RUSTON

| | |
|---|---|
| **District Superintendent:** | Terry C. Willis |
| **District Missioner:** | Verna Myers |
| **Lay Leader:** | Jim Anderson |
| **Chair:** | |
| **CFA Representative:** | Glen Neaville |
| **Board of Church Location/Building:** | Jay Hinckley |
| **Education Ministries Leader:** | Renee Evans |
| **Renewal Ministries Leader:** | Lynn Malone |
| **Meditative Ministries Leader:** | Suzanne Taylor |
| **Outreach Ministries Leader:** | David Dietzel |
| **Communication Advisor:** | Joe Hamilton |
| **Youth Representative:** | Kristin Schlessman |
| **Youth Coordinator:** | Jodie Rocca |
| **Assoc. Youth Coordinator:** | John Williams |
| **Comm. On Religion & Race:** | Jane Humble |
| **COSROW Representative:** | Laura Jones |

## SHREVEPORT

| | |
|---|---|
| **District Superintendent:** | William D. Peeples |
| **District Missioner:** | Nancy Beauvais |
| **Lay Leader:** | Kenny Beauvais |
| **Past Lay Leader:** | Eugene Bryson, Jr. |

| | |
|---|---|
| **Chair:** | Pam Crews |
| **CFA Representative:** | Larry O'Dell |
| **Board of Church Location/Building:** | George Jackson |
| **Education Ministries Co-Leader:** | Bonnie Daniel |
| **Education Ministries Co-Leader:** | Nancy Beauvais |
| **Renewal Ministries Leader:** | Diane Caldarera |
| **Meditative Ministries Leader:** | Jim Van Hook |
| **Outreach Ministries Leader:** | Rachel Scott |
| **Communication Advisor:** | Mary Jarvis |
| **Youth Representatives:** | Senae Hall |
| | Sarah McCormick |
| **Youth Co-Coordinator:** | Mary Harris |
| **Youth Co-Coordinator:** | Meghan Hochstetler |
| **Youth Co-Coordinator:** | Eric McFarland |
| **Comm. On Religion & Race:** | A. J. Williams |
| **COSROW Representative:** | Judy Bazer |
| **Disaster Response Coord.:** | Ron Feaster |
| **At-Large:** | Ginger Rogers |
| | Clyde Smith |

# B. Boards

## Board of Church and Society

**Chairperson:** Abraham Davis
**Vice Chairperson:** Catherine Davis
**Secretary/Finance Officer:** Alfred Bakewell
**Youth:** Shante' Williams
**Young Adult:** Jennifer Watson
**Coordinator of Social Action of the UMW:** Ethel Lilly
**Cabinet Liaison:** C. Gerald Richardson

Class of 1996
**Clergy:** Curtiss D. Eden (NO), Robert E. Hollis (LC), Ernest E. Scott (NS), S. Kemper Smith (SH)
**Laity:** Laura Brown (AC), Carolyn Colvin (SH), Ida Griffin (NS), Nell Hayes (LC), Anthony Lathan (BR)

Class of 2000
**Clergy:** Alfred Bakewell (NO), Abraham Davis (NO), Kibbie Hatfield (MN), Nancy E. Wofford (RS), J. Philip Woodland (BR)
**Laity:** Elaine Burleigh (AC), Catherine Davis (RS), Janet Hobbs (MN), Curtis Portinairi (NO), Erica Washington (BR), Jennifer Watson (AL)

## Board of Discipleship

**Chairperson:** Jon E. Tellifero
**Vice Chairperson:** Barbara Einsel
**Secretary:** Eloise Cox
**Finance Officer:** Derrick Hills
**Youth:** Britney Strozier
**Young Adult:** Lori Dick
**Youth Serving Ministries:**
**General Board of Discipleship Member:** Anita Crump
**Cabinet Liaison:**

**Class of 1996**

**Clergy:** Dickie Davis (NS), Robert L. Deich (NS), Barbara Einsel (BR), Steven R. Kelly (MN), Darryl A. Tate (AC)

**Laity:** Emily McCoy (AC), Fane Peeples (SH), Iris Spells (NO), Mary Ann Walker (BR)

**At-Large Members:**

**Clergy:** J. Vernon Fairley (AC), Jon E. Tellifero (LC), Gary D. Willis (BR)

**Laity:** Melvin Steele (BR)

**Class of 2000**

**Clergy:** Chris Andrews (BR), Ramonalynn Bethley (SH), Davis Clark (NO), Bryan Dauphin (SH), Derrick Hills (AC)

**Laity:** Eloise Cox (AL), Kitty DeFreese (RS), Lori Dick (SH), Doret Gilbert-Wilson (MN), Betsy Robinson (LC)

**At-Large Member:** Scott Ingram (NS)

## BOARD OF GLOBAL MINISTRIES

**Chairperson:** Karl S. Klaus
**Vice Chairperson:** Denny Garner
**Secretary:** Van A. Stinson
**Finance Officer:** Monty Townsend
**Global Ministries Secretary:** Doug Milliron
**Mission Personnel Chair:** Mickey Stringfield
**Youth:** Tricia Rigsby
**Young Adult:** Sarah Williams
**Ex-Officio:** Conference Lay Leader, Ned Randolph
UMW President, Lueburda Myers
UMW Coordinator of Educ. & Interpretation, Carolyn Colvin
State Student Organization Rep., Maggie Durbin
Church Extension, Michael Head
Church and Society, Alfred Bakewell
Discipleship,
Health and Welfare, Stephen C. Fleming
Town & Country, Darryl Tate
Director of VIM, Larry D. Norman
Director of Special Ministries, Alonzo Campbell
**Cabinet Liaison:** Doug Ezell

**Class of 1996**

**Clergy:** James N. Kirk (BR), Karl S. Klaus (LC), Doug Milliron (AL), Carol S. Winn (BR)

**Laity:** Don Corliss (SH), Jean Rockhold (RS), Judy Willis (RS)

**Class of 2000**

**Clergy:** Joseph Awotwi (BR), James Graham (AL), Dale Hensarling (AC), Van Stinson (BR), Mickey Stringfield (RS), Jayne Trammell-Kelly (MN)

**Laity:** Pete Aguila (BR), Pauline Javery (NS), Audrey Jordan (MN), Monty Townsend (AL), Ann Vick (LC)

**At-Large Members:**

**Clergy:** Mark Martin (BR), James Poole (AL)

**Laity:** Cindy Doucet (AC), Jeanne Green (NO), Joyce Robinson (BR), Sarah Williams (RS)

**District Outreach Ministries Leaders**

**Clergy:** David Dietzel (RS), James Haynes (NO), Pam Fitch Roy (MN)

**Laity:** Donna Bergstedt (LC), Mary Burton (BR), Sarah Schoeffler (AC), Rachel Scott (SH), Bobbie Tosso (NS), Gloria Youngblood (AL)

## BOARD OF HIGHER EDUCATION AND CAMPUS MINISTRY

**Chairperson:** Nancy Carruth
**Vice Chairperson:** M. Eugene Finnell
**Secretary:** Carolyn Dove
**Finance Officer:** Frank S. Harris, III
**Youth:** Megan Reed
**Ex-Officio:**
**President, Centenary College,** Dr. Kenneth L. Schwab
**President, Dillard University,** Dr. Michael L. Lomax
**Representatives from the Campus Ministers (2):** Shawn Anglim, Scott Wright
**College Students (2):** Germaine Jackson
**Cabinet Liaison:** Marie Williams

**Class of 1996**

**Clergy:** M. Eugene Finnell (NO), Frank S. Harris III (NO), M. Quinn O'Bannon (BR), Roger H. Templeton (LC)

**Laity:** Mary Lou Blakeman (MN), Carolyn Dove (BR), Barbara McKaskle (NS), Linda Wallace (RS)

**Class of 2000**

**Clergy:** Joseph M. Donakey (BR), Erica Jenkins (AC), Emile Tosso (NS), William H. Willis, Sr. (NS), Rodney Wooten (AC)

**Laity:** Nancy Carruth (AL), Mary Cassingham (NO), Tom Daniel (SH), Sammie Hayes (LC), Diane Rochon (AC)

## BOARD OF LAITY

**Lay Leader:** Ned Randolph
**Associate Lay Leader:** Jim Anderson
**Secretary:** Vera Packer
**Treasurer:** Joyce Robinson
**Youth:** Scott Doland
**1000 Club Chair:** Fred Banks
**D-M Scholarship Chair:** Sarah Kreutziger
**Lay Speaking Chair:** Joanne White
**Cabinet Liaison:**

**At-Large**

Leroy Crump (NO), Clara Scott (AL), Reuben Vaughn (NO), Jared Williams (MN)

**Other Members:**

District Lay Leaders; Conference President United Methodist Women; Conference President United Methodist Men; Conference President of United Methodist Youth; Conference President of United Methodist Young Adults; Two Laymen, Two Laywomen, and Two Youth elected by the Annual Conference upon nomination of the Conference Nominating Committee; District Directors of 1000 Club; District Directors of Lay Speaking; District Directors of Daughenbaugh/Matheny Scholarship; Immediate Past Conference Lay Leader; Executive Director, Conference Mission and Ministries

# DISTRICT BOARDS OF LAITY

## ACADIANA

| | |
|---|---|
| **Lay Leader:** | Ron Sarver |
| **Associate Lay Leader:** | Tim Blakeman |
| **Associate Lay Leader:** | Emily McCoy |
| **Secretary:** | Scott Sutton |
| **Treasurer:** | Kay Chadick |
| **D-M Scholarship Chair:** | Jane Blackwell |
| **D-M Scholarship Associate:** | Grace Monk-Gueydan |
| **1000 Club Director:** | |
| **1000 Club Associate Director:** | Bud Lee |
| **Lay Speaking Director:** | Cam Leach |
| **Lay Speaking Associate Director:** | |
| **UMW President:** | Juanita Lagard |
| **UMM President:** | Len Stevens |

## ALEXANDRIA

| | |
|---|---|
| **Lay Leader:** | Joe Page |
| **Associate Lay Leader:** | Scott Perry |
| **Secretary:** | Ingrid C. Milo |
| **Treasurer:** | Stan Pearson |
| **Asst. Treasurer:** | Daisy Larry |
| **D-M Scholarship Chair:** | Jerry Sanson |
| **D-M Scholarship Associate:** | Paul White |
| **1000 Club Director:** | John Tubb |
| **1000 Club Associate Director:** | Paul White |
| **Lay Speaking Director:** | Richard Bushnell |
| **Lay Speaking Associate Director:** | Nettie M. Williams |
| **UMW President:** | Muriel Miller |
| **UMM President:** | Raymond Christensen |
| **Ministerial Representative:** | Doug Cain |
| **Ex-Officio:** | Bob Nash, Ned Randolph |

## BATON ROUGE

| | |
|---|---|
| **Lay Leader:** | George Anding |
| **Associate Lay Leader:** | Joe Kelley |
| **D-M Scholarship Chair:** | Carolyn Dove |
| **1000 Club Director:** | Charles Shea |
| **Lay Speaking Co-Directors:** | Deborah Anderson, Elton Hayes |

| | |
|---|---|
| **UMW President:** | Lana Lathan |
| **UMM President:** | Don Shelmire |
| **Youth Coordinator:** | Veronica Pritchard |
| **Youth Representative:** | Stephanie Chauan Thomas |
| **Disaster Preparedness:** | Gene Rives |
| **Scouting:** | Don Shelmire |
| **Health & Welfare:** | Ken Warner |
| **Director UM Mission Center:** | Genny Mandujano |
| **Superintendent Camp Istrouma:** | David Brignac |
| **Director N. Baton Rouge Shalom:** | |
| **Chair Inclusivity Team:** | Fred Neal |
| **VIM Team Chair:** | Billy Bridges |
| **Ministerial Representative:** | Gary Don Willis |
| **District Missioner:** | LaMarylis Cotten (Ex-Officio) |
| **Director of Mission Resourcing:** | Bernadine Johnson (Ex-Officio) |

## LAKE CHARLES

| | |
|---|---|
| **Lay Leader:** | Charles Balthrop |
| **Associate Lay Leader:** | Charles Achane |
| **Treasurer: Jim Wyche** | |
| **D-M Scholarship Chair:** | Sharon Bush |
| **1000 Club Director:** | Paul Leming |
| **Lay Speaking Director:** | Rick Watson |
| **UMW President:** | Seola Callahan |
| **UMM President:** | Charlie Taylor |
| **UMY President:** | Scott Doland |
| **Ministerial Representative:** | Leon A. Boggs |

## MONROE

| | |
|---|---|
| **Lay Leader:** | Sarah Wyatt |
| **Associate Lay Leader:** | Emily Meriweather |
| **Treasurer:** | |
| **D-M Scholarship Chair:** | |
| **1000 Club Director:** | Clyde Jordan |
| **1000 Club Associate Director:** | Vera Jordan |
| **Lay Speaking Director:** | Anna Lois Ham |
| **UMW President:** | Sandy DeCelle |
| **UMM President:** | |
| **Youth Representative:** | Claire McCarter |
| **Ministerial Representative:** | Joe Rountree |

## NEW ORLEANS

| | |
|---|---|
| **Lay Leader:** | Gerri Elie |
| **Associate Lay Leader:** | Evelyn Clark |
| **Associate Lay Leader:** | Bonnie Happel |
| **Secretary:** | Deborah Williams |
| **Treasurer:** | Earl Cobb |
| **D-M Scholarship Chair:** | Evelyn Martin |
| **1000 Club Director:** | Dottie Lacomb |
| **Lay Speaking Director:** | Celina Johnson |
| **UMW President:** | Jeanne Green |
| **UMM President:** | Randall Schexnayder |
| **Youth Representative:** | Megan Porter |

## NORTH SHORE

| | |
|---|---|
| **Lay Leader:** | Levi Lewis |
| **Treasurer:** | Mat Kawasaki |
| **1000 Club Director:** | Freddie Banks |
| **Lay Speaking Director:** | Rick Lightfoot |
| **UMW President:** | Tillie Shows |
| **UMM President:** | Joe Bosch |
| **Youth Representative:** | Tricia Rigsby |
| **Mission in Motion & Disaster Coordinator:** | Walter Parker, Sr. |
| **Camping Coordinator:** | Pleasant Sibley |

## RUSTON

| | |
|---|---|
| **Jim Anderson, Chair** | Deborah Lynch |
| **Reggie Skains, Vice Chair** | Susan Madden |
| **Walter Braswell** | Steve Matlock |
| **Gary Green** | Harry Napper |
| **Doug Hearne** | Steve Yeich |
| **Fred Higginbotham** | Ernest Young |
| **Jack Holman** | |

## SHREVEPORT

| | |
|---|---|
| **Lay Leader:** | Kenny Beauvais |
| **D-M Scholarship Chair:** | Lynette Viskozki |
| **1000 Club Director:** | Ernest Lampkins |
| **1000 Club Associate Director:** | Kerry Wright |
| **Lay Speaking Director:** | Rick Seaton |
| **UMW President:** | Gladys Prillerman |
| **UMM President:** | Alvin Kirk |
| **Youth Representative:** | Sarah McCormick |

**Ministerial Representative:** George Thomas
**Director of Camping:** Diane Howe
**At Large:** Nancy Beauvais

## BOARD OF ORDAINED MINISTRY

**Chairperson:** James Mitchell
**Vice Chairperson/Registrar:** Roy James
**Secretary:** Dale Branch
**Finance Officer:** James Humphreys
**Chair, Division of Elders:** John Williams
**Registrar, Division of Elders:** Juliet Deschner
**Chair, Division of Deacons:** Barbara Murray
**Registrar, Divisionof Deacons:** Hubert Debo
**Chair, Division of Local Pastors and Diaconal Ministers:** Wybra Price
**Registrar, Division of Local Pastors and Diaconal Ministers:** Frances Hooton
**Director of Licensing School:** Jerry Hilbun
**Director of Care and Counseling:** Doug Cain
**Chair, Conference Relations:** Andrew Goff
**Co-Chairs, Continuing Education:** Barry Hoekstra & Roy James
**Liaison for Clergy Concerns (Women & Couples):** Darlene Moore-James
**Liaison for Retired Ministers:** Bertrand Griffin
**Candidacy Registrar:** Ricky Willis
**Enlistment & Recruitment:** Danny Gleason
**Extension Ministries:** W. Scott Adams
**Members At-Large of Executive Committee (2):** Mark Bray & Victor McCullough
**Transfer Committee (2):** Tom Howe & Ken Irby
**Cabinet Liaison:** William Peeples & Marie Williams

**Class of 1996**

**Ordained:** Donald R. Avery (BR), Dale E. Branch (NO), Mark Bray (SH), Charles Crews (NS), Willis Dear (AC), Danny Gleason (LC), E. Andrew Goff (BR), Bertrand Griffin (BR), Jerry Hilbun (NS), Barry Hoekstra (AC), Frances Johnson Hooton (AL), Tom Howe (SH), James Humphreys (LC), Michael D. McLaurin (LC), James Mitchell (NS), Darlene Moore (BR), Barbara Murray (NO), Lewis L. Olmsted (NO), Wybra Price (NS), Brunetta Shamlin (BR), Ray Spiller (RS), Lusinda Warren (BR)

**Class of 2000**

**Ordained:** W. Scott Adams (SH), Ellen Alston (SH), Joseph Awotwi (BR), Weldon Bares (MN), Ramonalynn Bethley (SH), Arnold Brown (BR), Doug Cain (AL), Micky Cloud (RS), Hubert Debo (SH), Doug deGraffenried (LC), Juliet Deschner (MN), David Dietzel (RS), Ralph Ford (AL), Ken Graham (NO), James Haynes (NO), Ken Irby (BR), Roy James (AL), Charles

Langford (RS), Victor McCullough (NO), Paul Sabin (MN), Flint Shea (NS), Steven Spurlock (SH), Hulen Warren (NS), John Williams (RS), Ricky Willis (NS)

**Unordained:** Carol Cannon (LC), Cathy White Douglas (AL), Pam Fontenot (AC), Claudia Hathorn (BR), Todd Hebert (NO), Freddie Jefferson (NS), Sonny McKee (MN), Lueburda Myers (SH), Vic Perry (LC), John Robinson (RS)

**Local Pastors:** Harold Babin (BR), Marva L. Mitchell (NO)

# DISTRICT COMMITTEES ON ORDAINED MINISTRY

## ACADIANA

T. Edward Boyd, Jr., Chair
Scott T. Bullock
Willis W. Dear
J. Penn Morgan
Darryl A. Tate
Rodney D. Wooten
Bill Bowers, Lay
Helen Green, Lay
Audley Loewen, Lay

## ALEXANDRIA

W. Ralph Ford, Chair
Frances Hooton, Registrar
Doug Cain, Conference Board Ordained Min.
Mark Benge
Ed Dilworth
James Graham
Roy James
Don Ross
Velma Keller, Lay
Bob Nash, Lay
Paul White, Lay

## BATON ROUGE

Ken Carroll, Chair
Clarence Hillard
Lusinda Warren
Lou Alexander, Lay
Verda Lee Edmonston, Lay
Michael Turney, Lay

## LAKE CHARLES

**Class of 2003**

Keith Cayton, Lay
Ted Freeland
Bob Hollis

**Class of 2004**

Seola Callahan, Lay
Mike McLaurin
Dick Scott-Welch

**Class of 2005**

Danny Gleason, Chair
John Higginbotham
Mark McMurry, Lay

**Conf. BOM Reps.**

Doug deGraffenried, Ex-Officio
Jim Humphreys, Ex-Officio

## MONROE

Michi Head, Chair
Kem Alexander
Weldon Bares
Becky Connor
John Deschner
Jayne Trammell-Kelly
Grant Emerson, Jr., Lay
C. B. "Buddy" Griggs, Lay
Calvin Jordan, Lay
Marie Williams, Ex-Officio

## NEW ORLEANS

Dale Branch, Chair
Gregor Dike
Andrew Douglas
Hadley Edwards
Nick Evans
Judy Nelson
Lewis Olmsted
Leroy Crump, Lay
Lynn Foil, Lay
Gloria Mittelstaedt, Lay

## NORTH SHORE

Lyndle R. Bullard, Chair
Terrence S. August
Carolyn Foster
G. Larry Maxwell
Wybra J. Price, II
William H. Willis
Freddie Jefferson, Lay
Mary Jo Poole, Lay
Bobby Richardson, Lay

## RUSTON

David Dietzel, Chair
Stuart Sherman, Secretary
Wayne Evans
Lynn Malone
Mickey Stringfield
Fred Wideman
John Williams
Maxie Garrett, Lay
Connie McKenzie, Lay
Jason Owen, Lay
Reggie Skains, Lay

## SHREVEPORT

**Class of 2002**

Willie Henry
Theresa McConnell
Beth Hughes, Lay

**Class of 2003**

Bryan Dauphin
Sandra Huber
Jack O'Dell
Charlotte Nelson, Lay

**Class of 2004**

Barry Hughes
Larry Miller, Chair
Gene Bryson, Lay
John Robinson, Lay

Hu Debo, Ex-Officio
William Peeples, Ex-Officio

# BOARD OF PENSIONS

**Chairperson:** Charles Ross
**V ice Chairperson:** C. Richard Hoffpauir
**Secretary:** Marva L. Mitchell
**Asst. Secretary:** Vera Jordan
**Committee on Pension Records Chairperson:** R. Don Ross
**Health Committee Chair Liaison:** Stan Maher
**Ex-Officio:**
Conf. Pension & Benefits Officer/Treasurer: Carl E. Rhoads, III
Directors of the Woolworth Foundation (3): William G. Anderson, Eugene Bryson, James M. Goins
**Cabinet Liaison:** Terry C. Willis

**Class of 2004**
**Clergy:** J. Henry Bowdon Jr. (LC), Karl Clark (NO), Alan D. Einsel (BR), C. Richard Hoffpauir (BR), Marva L. Mitchell (NO), R. Don Ross (AL)
**Laity:** Martha Bergeron (BR), Mary Blackburn (NO), Nettles Brown (AL), Bruce Dinwiddie (NO), Bernard Hansberry (BR), Stan Maher (NS), Tillie Shows (NS), Paul White (AL)

**Class of 2008**
**Clergy:** Stone Caraway (MN), W. Spiller Milton (MN)
**Laity:** Marvin Brossette (SH), Margaret Campbell (AL), Jack Cassingham (NO), Ella Mae Doyle (NS), Sam Ellis (BR), Vera Jordan (MN), Peggy Merritt (RS), Charles Ross (AC)

# BOARD OF CONFERENCE TRUSTEES

**Chairperson:** Larry Stafford
**Vice Chairperson:** James M. Goins
**Secretary/Treasurer:** Marvette J. Thomas
**Cabinet Liaison:** William Youngblood

**Class of 2003**
**Clergy:** Marvette J. Thomas (LC)
**Laity:** Doris LeBlanc (NO), Dan Madden (RS)

**Class of 2004**
**Clergy:** Larry Miller (SH), Larry Stafford (MN)
**Laity:** Susan Ford Fiser (AL)

**Class of 2005**
**Clergy:** Nick Evans (NO)
**Laity:** Doris Brown (BR), Randy Loewen (AC)

**Class of 2006**
**Clergy:** Bruce L. Brown (NS), Timothy M. Smith (NS)
**Laity:** Charles McHale (NO)

# C. COMMISSIONS

## COMMISSION ON ARCHIVES AND HISTORY

**Chairperson:** Tim Hebert
**Vice Chairperson:** Jim Jones
**Secretary/Finance Officer:** Lottie Palazzo

**Class of 1996**
**Laity:** Fern Christensen (AL), Tim Hebert (AC)

**Class of 2000**
**Clergy:** Ken Fisher (SH), Jim Jones (BR), John Locascio (AC)
**Laity:** Gloria Bennett (MN), Maxie Garrett (RS), Lottie Palazzo (NO), Joan Potter (SH)

**Honorary Members:** Wadsworth Davis (NO)

## COMMISSION ON CHRISTIAN UNITY & INTERRELIGIOUS CONCERNS

**Chairperson:** Joe A. Hoover
**Vice Chairperson:** Judy Bazer
**Secretary/Finance Officer:** Janet Ward
**Youth:** Ashley Schexnayder

**Class of 1996**

**Clergy:** Chris Blanchard (LC), Retha Corrigan (SH), Joe A. Hoover (MN), Roy Bryan Moore (MN)

**Laity:** Geneva Constantine (AC), Virtle Jones (BR), Janet Ward (AL)

**Class of 2000**

**Clergy:** Judy Bazer (SH), L. Wayne Howington (RS), Clint Lovell (NS), Judy Nelson (NO), James Ray (AL)

**Laity:** Gene Clarke (SH), Anna Lois Ham (MN), Susanne Madden (RS), John Raymond (NS), Fannie Reddix (NO), Rupak Sinha (LC)

## COMMISSION ON EQUITABLE COMPENSATION

**Chairperson:** Burton F. Blair
**Vice Chairperson:** Raymon Sutton
**Secretary/Finance Officer:** Helena Wright-Butler
**Cabinet Liaison:** William Youngblood

**Class of 1996**

**Clergy:** Burton F. Blair (RS)

**Laity:** Evelyn Evans (AL), Steve Yeich (RS)

**Class of 2000**

**Clergy:** Michi Head (MN), Larry O'Dell (SH), Fred Wideman (RS), Helena Wright-Butler (NO)

**Laity:** Herschel Gentry (MN), Dollene Sims (BR), Raymon Sutton (AC)

## COMMISSION ON RELIGION AND RACE

**Chairperson:** Timothy E. Lawson
**Vice Chairperson:**
**Secretary:** Anica Doyle
**Finance Officer:** Coriene Paulk
**Youth:** Senae' Hall
**Young Adult:** Yolanda Bellard

**Class of 1996**

**Clergy:** Percell Church, Sr. (NO), Jose Garcia (AC), Timothy E. Lawson (AL)

**Laity:** Anica Doyle (BR)
Diana Dunn (NO-**District Representative)**
Jane Humble (RS-**District Representative)**
A. J. Williams (SH-**District Representative)**
Ron Winfrey (LC-**District Representative)**

**Class of 2000**

**Clergy:** Clifton Conrad (AC), Ryan Horton (LC), Dianne Allen Jones (AL), Bill Rowell (NO), Pam Fitch Roy (MN), Judy Shema (NO)

**Laity:** Yolanda Bellard (AC), Vanda Davidson (AL), Hallique Dawson (BR), Alfrea Downs (MN), Coriene Paulk (AC), Sarah Willis (NS)

## COMMISSION ON THE STATUS AND ROLE OF WOMEN

**Chairperson:** Rachel L. Scott
**Secretary:** Betty Tripp
**Finance Officer:** Michael L. Hammett
**Youth:** Lindsay Smith
**Young Adult:**
**General COSROW Member:** Charlotte Fitzsimmons

**Class of 1996**

**Clergy:** Michael L. Hammett (BR), Norwood Hingle III (NO)

**Laity:** Betty Carlin (LC), Hugh Craft (NO), Dick Davenport (SH), Andrew Sanchez (NO), Rob Sherer (NO)

**Class of 2000**

**Clergy:** William H. McLain (MN), Linda K. Shepherd (MN), C. Ann Sutton (AC)

**Laity:** Eva Baham (NS), Catherine Murray (BR), Rachel Scott (SH), Betty Tripp (AC), Angelique White (NO)

# D. COMMITTEES

## COMMITTEE ON ADMINISTRATIVE REVIEW

**Chairperson:** Ellen B. Montegudo

**Class of 2000:**
**Clergy:** Donald C. Cottrill (NO), Kenneth M. Fisher (SH), Ellen B. Montegudo (SH)
**Alternate Clergy:** Gary D. Willis (BR), Carol Winn (BR)

## COMMITTEE ON COURTESIES

**Chairperson:** G. Larry Maxwell, Sr.
**Vice Chairperson:** Joyce Robinson
**Secretary:** Norma Winegeart

**Class of 1996**
**Laity:** Norma Winegeart (SH)

**Class of 2000**
**Clergy:** Terry Love (MN), G. Larry Maxwell Sr. (NS), J. Roddy Taylor (RS)
**Laity:** Rosemary Ewing (RS), Joyce Robinson (BR)

## COMMITTEE ON CREDENTIALS

**Chairperson:** Bill McCutcheon

**Class of 1996:**
**Clergy:** Bill McCutcheon (BR), John L. Vining (AC)

**Class of 2000:**
**Laity:** Robbie Cox (SH)

## COMMITTEE ON EPISCOPACY

**Chairperson:** Fred Loy
**Vice Chairperson:**
**Secretary:** Roger Lathan
**Asst. Secretary:** Linda Clark
**Conference Youth President:** Scott Doland
**Conference Lay Leader:** Ned Randolph
**Conference Delegation Leaders:** Anita Crump, Robert Burgess

**Class of 1996**
**Clergy:** Ernest E. Scott (NS)
**Laity:** Linda Clark (AL), Keith Kreutziger (NO), Paul White (AL)

**Class of 2000**
**Clergy:** Don Avery (BR), Carolyn Foster (NS), Roger Lathan (AC), Terry Willis (RS)
**Laity:** Betty Gardner (MN), Fred Loy (BR), Willie Mount (LC), Charles Ross (AC)

## COMMITTEE ON INVESTIGATION

**Chairperson:** Richard H. Humphries

**Class of 1996:**
**Clergy:** Timothy E. Lawson (AL)
**Lay Observers:** C. A. "Hap" Martin (MN), Eugene Sues (AL)
**Alternates:**
**Clergy:** Andrew J. Douglas (NO), W. Spiller Milton (MN)
**Lay Observers:** Charles McHale (NO)

**Class of 2000**
**Clergy:** Robert L. Burgess (BR), Joaquin Garcia (MN), Richard H. Humphries (MN), Theresa McConnell (SH), Ernest E. Scott (NS), Helena Wright-Butler (NO)
**Alternates:** Terrence S. August (NS), David F. Fortuna (NS), Kibbie E. Hatfield (MN)

## COMMITTEE ON INVESTIGATION FOR DIACONAL MINISTRY

**Chairperson:** Rachel L. Scott
**Vice-Chairperson/Secretary:**

**Class of 2000**
**Laity:** Janet Cavalier (NO), Gloria Chapman (BR), Rachel L. Scott (SH)
**Alternates:**
**Laity:** George K. Anding (BR), Kathleen Conrad (AC)

## COMMITTEE ON THE JOURNAL

**Chairperson:** Jan Holloway

**Class of 1996**
**Laity:** Marci Lecky (AC)

**Class of 2000**
**Clergy:** Scott Bullock (AC), Jan Holloway (BR)
**Laity:** Pat Cobb (NO)

## CONFERENCE MISSION FINANCE COMMITTEE

**Chairperson:** Fred Banks
**Vice Chairperson:** Wayne Evans
**Secretary:** Nanci Youngblood

**Term Expires 2004**
**Clergy:** Wayne Evans (RS), Gene Finnell (NO), James Haynes (NO)
**Laity:** Fred Banks (NS), Harriet Elrod (MN), Rosa Fields (AL), Nancy Granich (LC), Chuck Nuzum (AC), Jean Williams (SH), Nanci Youngblood (AL)

**Term Expires 2008**
**Clergy:** Terry A. Love (MN), Larry Maddin (NS), Betty Northen (LC)

**Laity:** Reid Falconer (NS), Charles Granstaff (AC), Fred Loy (BR), Henry Stamper (BR), Deborah Williams (NO)
**Ex-Officio:** Representative from the Conference Ministry Team
Representative from the Conf. Council on Finance & Admin.
Executive Director of Administrative Services/Treasurer

## COMMITTEE ON NOMINATIONS

**Chairperson:** William W. Hutchinson
**Conference Secretary:** Carl E. Rhoads, III
**Ex-Officio:** Conference Lay Leader, Ned Randolph
President United Methodist Women, Lueburda Myers
President United Methodist Men, Joe Kelley
President United Methodist Youth, Scott Doland

**Class of 2000**
**Clergy:** Richard Hoffpauir (BR), W. Spiller Milton (MN)
**Laity:** Jim Anderson (RS), Fred Banks (NS), Eugene Bryson (SH), Evelyn Evans (AL), John Evans (BR), Sarah Kreutziger (NO), Harold LaGrone (MN)
**At-Large Members:**
**Clergy:** Robert Burgess (BR), Frances Guy (MN), Freddie Henderson (NO), Marva Mitchell (NO)
**Laity:** Kathleen Conrad (AC)

## COMMITTEE ON PETITIONS

**Chairperson:** Michael D. McLaurin
**Vice Chairperson:** Robert Richardson

**Class of 1996**
**Clergy:** Michael D. McLaurin (LC)

**Class of 2000**
**Clergy:** John Deschner (MN)
**Laity:** George Anding (BR), Robert Richardson (NS), Connie Saizon (NO)

## COMMITTEE ON RULES

**Chairperson:** Bernadine Johnson
**Vice Chairperson:** Mark E. Crosby
**Secretary:** Vera Packer

**Class of 1996**
**Clergy:** Bernadine Johnson (BR)

**Class of 2000**
**Clergy:** Harold B. Babin (BR), Mark E. Crosby (NS), Mary Beth Foye (BR)
**Laity:** Vera Packer (NS), Charles Teamer (NO)

## JOINT COMMITTEE ON DISABILITY

**Chairperson:** E. Andrew Goff (BR)

**Class of 1996**
**Clergy:** Alan D. Einsel (BR)

**Class of 2000**
**Clergy:** E. Andrew Goff (BR), William L. Youngblood (AL)
**Laity:** Paul White (AL)

# E. TRUSTEES AND BOARDS OF DIRECTORS

## CENTENARY COLLEGE OF LOUISIANA

**Chair:** Mr. William G. Anderson
**Vice Chairman:** Mr. Charles Ellis Brown
**Treasurer:** Mr. Edward J. Crawford III
**Vice Chairman of Finance:** Mr. Edwin C. Harbuck
**Secretary:** Mr. Taylor F. Moore
**Ex-Officio:**
**Bishop of the Louisiana Conference:** Rev. William W. Hutchinson
**Shreveport District Superintendent:** Rev. William D. Peeples
**Chair Emeritus, Board of Trustees:** Dr. George D. Nelson
**President of Centenary College:** Dr. Kenneth L. Schwab
**President of the Alumni Association:** Mrs. Charlotte S. Bryson
**President of the Student Government Assoc.:** Mr. Andrew Sutton
**Chair of the Faculty Coordinating Committee:** Dr. Beth E. Leuck

**Life Members:**

Dr. Alberta Broyles, Mr. William H. Jackson, Dr. Charles D. Knight, Dr. Carl F. Leug, Dr. Douglas F. McGuire, Dr. Samuel P. Peters, Jr., Mr. Cecil E. Ramey, Jr., Mr. Joe D. Waggonner, Jr., Mr. J. Hugh Watson, Dr. Harvey G. Williamson

**Board Members:**

| Class of 2003 | Class of 2004 | Class of 2005 |
|---|---|---|
| Mr. J. Ronald Atchley | Mr. William G. Anderson | Rev. Chris Andrews |
| Hon. Eugene W. Bryson, Jr. | Dr. Nancy M. Carruth | Dr. Charles T. Beaird |
| Mrs. Katherine T. Chessman | Mr. J. Stafford Comegys | Mr. Bill Bradford |
| Mr. E. J. Crawford, III | Mrs. Gretchen S. Crow | Mr. Charles Ellis Brown |
| Rev. Kenneth M. Fisher | Mr. Sam B. Grayson | Dr. Ken Carlile |
| Mr. James Joseph Hardt | Gen. John S. Hardy | Mr. Walter Dobie |
| Mr. Roy S. Hurley | Mr. Percy Hubbard | Mr. Bob Goodwin |
| Dr. Dianna A. Johnson | Mr. Masasuke Kawasaki | Mr. Bob Hamm |
| Dr. Paul Michael Mann | Dr. Daryl W. Mitchell | Mr. Ed. Harbuck |
| Mr. Loy B. Moore | Mr. Taylor F. Moore | Mrs. Pat Hendrick |
| Mr. Austin G. Robertson, Jr. | Mr. George D. Nelson, Jr. | Dr. Vernon Sanders |
| Mr. George R. Schurman | Mrs. Patricia A. O'Brien | Mr. Ronnie Sawyer |
| Mrs. Miriam M. Sklar | Mr. John T. Palmer | Dr. Virginia Shehee |
| Hon. Carl E. Stewart | Dr. Leonard M. Riggs, Jr. | Dr. Chuck Simmons |
| Mr.Fletcher Thorne-Thornsen | Mr. Andrew M. Shehee | Mrs. Sally Treat |
| Dr. W. Juan Watkins | Mr. Hoyt L. Yokem | Dr. Nick Wheless |

## DILLARD UNIVERSITY BOARD OF TRUSTEES

**Chair:** Charles A. Ferguson
**First Vice Chair:** Joyce M. Roche'
**Second Vice Chair:** Geneva Handy Southall
**Secretary** Edgar A. Bright, Jr.
**Treasurer:** R. King Milling
**Board Members:**
Herschel L. Abbott, Jr., Rudolph P. Byrd, David B. Dillard, Arnold W. Donald, Kent S. Foster, Beverly Guy-Sheftall, Eben Hardie Jr., Charles R. Hughes, Bishop William W. Hutchinson, Arthur Johnson, John Jones, Pres Kabacoff, Michael L. Lomax, Frank J. Mason, Glenda G. McNeal, Cottrell C. Mitchell, Revius O. Ortique, Jr., Edward M. Swan, Jr., Andrew B. Wisdom, Andrew J. Young Jr

## DULAC COMMUNITY CENTER BOARD OF DIRECTORS

**Board Members:**
Jeri Billiot, Louise Billiot, Thomas Dardar, Fred Davis, Eric Landry, Donald Lirette, Judy Lirette, Susan Naquin, Corine Paulk, Joyce Thibodaux, Gracie Verdin, Kathy Verdin
**Ex-Officio:** Roger D. Lathan, Kirby Verret

## LAFON HOME BOARD OF DIRECTORS

**Chair:** Andrew J. Douglas
**District Superintendent:** Freddie Henderson
**Secretary:** Alice Washington
**Treasurer:** Horace C. Bynum
**Asst. Treasurer:** Wadsworth A. Davis
**Board Members:**
Joseph Burke, Lucinda L. Bynum, Amelia W. Clark, Don Cottrill, Abraham E. Davis, Ruth Jean

## LOUISIANA CONFERENCE CENTER BOARD OF TRUSTEES

**Chair:** Chuck Nuzum
**Vice Chair:** Marcus Wren
**Secretary:** Roy James
**Treasurer:** Larry Stafford
**Executive Director:** Richard Bushnell

| | | | |
|---|---|---|---|
| Nancy Carruth | L96 | Ben Mount | L96 |
| Evelyn Evans | L99 | Chuck Nuzum | L9 |
| Joyce Gross | L02 | Charles Ross | L99 |
| Ed Gulley | L95 | Reggie Skains | L96 |
| Roy James | C99 | Shelby Smith | L99 |
| Margaret Johnson | L99 | R. Larry Stafford | C99 |
| Lana Lathan | L02 | Fred B. Wideman | C01 |
| Victor McCullough | C99 | Marcus Wren | L99 |

**Ex-Officio:**

Bishop William W. Hutchinson, Presiding Bishop; Carl E. Rhoads, III, Executive Director of Administrative Services; Rena M. Yocom, Executive Director, Conference Mission and Ministries; Mr. Don Brown, Chair Conference Council on Finance & Administration; Ned Randolph, Conference Lay Leader; William L. Youngblood, Alexandria District Superintendent

## Louisiana Conference United Methodist Men

**President:** Joe Kelley
**Vice President:** Wallace Smith
**Secretary** Barney Babin
**Treasurer:** Larry Clanton
**Nominations Chair:** Ron Sarver
**Prayer Advocate:** Ofney Ellis
**Prison Ministry:** Keith Tucker
**Disaster Coordinator:** Robert Thigpen
**Youth Serving Ministries:** Jim Owens
**Website Administrator:** Barney Babin
**District Representatives:**

**ACADIANA:** Don Price
**BATON ROUGE:** Samuel Ellis
**MONROE:** James Spencer
**NORTH SHORE:** Joe Bosch
**SHREVEPORT:** Alvin Kirk
**ALEXANDRIA:** Raymond Christensen
**LAKE CHARLES:** Charlie Taylor
**NEW ORLEANS:** Randall Schexnayder
**RUSTON:** Leland Stanford

## Louisiana Conference United Methodist Women

**President:** Lueburda Myers
**Vice President:** Kathleen Conrad

**Secretary:** Frances Patton
**Treasurer:** Jeanette McCalman
**Mission Coordinators:**
**Spiritual Growth:** Betty Carlin
**Social Action:** Ethel Lilly
**Education & Interpretation:** Carolyn Colvin
**Membership Nurture & Outreach:** Jo Traweek
**Secretary of Program Resources:** Shirley Jacocks
**Chair, Committee on Nominations:** Rita Parham
**Communications Coordinator:** Brenda Canty

## LOUISIANA INTERCHURCH CONFERENCE

**Clergy:**
Judy Bazer, Chris Blanchard, Retha Corrigan, Donald C. Cottrill, Joe Hoover, Wayne Howington, Bishop William W. Hutchinson, Clint Lovell, Roy Bryan Moore, Judy Nelson, James Ray, Carl E. Rhoads, III
**Laity:**
Gene Clarke, Genova Constantine, Anna Lois Ham, Virtle Jones, Susanne Madden, John Raymond, Ashley Schexnayder, Rupak Sinha, Janet Ward
**Representative from United Methodist Women:** Fannie Reddix
**Representative from United Methodist Men:**

## LOUISIANA METHODIST CHILDREN'S HOME BOARD OF DIRECTORS

**Resident Bishop of the Louisiana Conference:** Bishop William W. Hutchinson
**Ruston District Superintendent:** Terry C. Willis
**President of the Conference UMW:** Lueburda Myers
**President of the Conference UMM:** Joe Kelley
**Louisiana Conference Lay Leader:** Ned Randolph
**President/CEO of La. United Methodist Children & Family Services:** Terrel DeVille

**Board Members:**

| Terms to Expire in 2003 | Terms to Expire in 2004 |
|---|---|
| Ella Doyle | Christopher Andrews |
| Rosemary Ewing, Chair | Jane Blackwell |
| Alvin Kirk | William Carter, Jr. |
| Richard McKinney | Robert Smith |
| Joanne White | Byrum Teekell, Vice Chair |

**Terms to Expire in 2005**
Ricky Hickman, Treasurer
Lorraine Sparks
Fred Stumpf
Ben Warren
Fred Wideman

**Terms to Expire in 2006**
John Bergstedt
James Justiss, Jr.
Richard Lewis
Paul McElroy
William Rowell, Jr.

## MacDonell United Methodist Children's Services

**Chair:** Grace Monk Gueydan
**Vice Chair:** Vernon Fairley
**Secretary:** Betty Thomas
**Board Members:**
Inez Chrisentery, Cynthia Holliday, Juanita L. Ivie, Janelle McCammon, Spiller Milton, Joe Rountree
**Honorary Members:** Della Nichols, Dee Riggin
**Ex-Officio:**
Bishop William W. Hutchinson, Roger D. Lathan, Lueburda Myers, Charlene Triplett

## The Methodist Home for Children

**Chief Executive Officer:** Keith Rhodes
**Chairman:** Mat A. Kawasaki
**Board Members:**
Percell Church, Sr., Tom Cowan, George Duerson, Reid Falconer, Norwood Hingle, III, Will S. Hornsby, III, Richard Passler, Curtis Pellerin, Cliff Saik, Gwendolyn Walker

## Pendleton Memorial Methodist Hospital Board of Directors

**Chairman:** Marian Eggerton
**Vice Chairman:** Mat A. Kawasaki
**Secretary:** Earl D. Jackson
**Treasurer:** Enrica Singleton
**President:** Frederick C. Young, Jr.

**Board Members:**
Patsy Bopp, Michael B. Bruno, Louis Cucinotta, Judy Dawson, Joseph Epps, Pat Gibbs, Robert F. Hieter, John B. Koelemay, Charles E. McHale, Jr., Paul F. Naccari, Jr., Donald E. Pate, M. Kenneth Schor, Larry D. Wink
**Ex-Office Members:**
George Duerson, Lloyd J. Gueringer, Freddie Henderson, Bishop William W. Hutchinson

## METHODIST HEALTH SYSTEM FOUNDATION

**Chairman:** M. Kenneth Schor
**Vice Chairman:** Marian Eggerton
**Secretary:** Charles E. McHale, Jr.
**Treasurer:** Mat A. Kawasaki
**President:** Frederick C. Young, Jr.
**Other Members:** Enrica Singleton, Jack T. Styron

## PEOPLES UNITED METHODIST COMMUNITY CENTER

**President:** William Rowell
**Vice President:** Joan K. Brumfield
**Secretary:** Nell Ryals
**Treasurer:** Iris Spells
**Members:**
Jonah Dowling, Laura J. Goods, James Henry, Judy E. Nelson, June Sanchez
**Ex-Officio Members:**
Alonzo Campbell, Freddie Henderson, Bishop William W. Hutchinson, Marva L. Mitchell
**Honorary Members:** Alvin Aubry, Charlie Byer, Irene T. Reed, Oliver M. Thomas

## RETIRED MINISTERS' HOMES BOARD

**President:** Lewis Love
**Secretary:** Earl Cefalu, Jr.
**Treasurer:** Shirley Hoffpauir
**Executive Director:** Robert Potter
**Members:**

| Terms to expire 2003 | Terms to expire 2004 | Terms to expire 2005 |
|---|---|---|
| Arthur M. Baker | George Gladney | John Burson |
| Raymond Crofoot | Doug McGuire | Earl Cefalu, Jr. |
| Lewis Love | Andrew Moore | Ken Jacocks |
| Marcello Tatum | Margaret Roper | Joanne White |

**Ex-Officio Members:**
Shirley Hoffpauir, Robert L. Potter, Charles Ross, Terry C. Willis

## St. Mark's Community Center Board of Directors

**President:** Leroy Gray
**Vice President:** Peg Culligan
**Treasurer:** Eleria M. Hunter
**Secretary:** Pat Cobb
**At-Large:**
Myrna Bright, Jerry Brock, Jack D. Clark, III, Maribel Ebel, Troy G. Falterman, Lawrence Garrison, Sr., Lori Green, Ellen Greene, Freddie Henderson, Danatus King, Kay Russo, Majeeda Snead, Vera Warren-Williams, McMorris Whitfield

## UMCOR SAGER-BROWN

**Advisory Board:** Flonetta Bourgeois-Alexander, Wayne Breaux, Doris B. Brown, Lois Hines, Juanita Lagard, Roger D. Lathan, Larry Norman, Sarah Schoeffler, Larry Yocom

## United Methodist Foundation of Louisiana

**Chairman:** Rosemary Pillow
**Vice Chairman:** Larry Stafford
**Immediate Past Chair:** Wayne Gilmore
**Secretary:** Debbie Head
**Appropriations Chair:** Bob Burgess
**Appropriations Vice Chair:** Rob Weber
**Budget/Personnel Chair:** Don Brown
**Investment Committee Chair/Treasurer:** John Laing
**Investment Committee Vice Chair:** Joan Warren
**Loan Committee Chair:** Omer Davis, Jr.
**Development/Stewardship Chair:** Richard Boisture

**Terms to Expire 2003**
Robert Burgess
Omer Davis
Randy Ewing
John Laing
Victor McCullough
Mark McMurry
Willie Mount
Scott Perry
Richard See
Jim Smith
Larry Stafford
Joan Warren

**Terms to Expire 2004**
Richard Boisture
Leroy Crump
Doug deGraffenried
Frank W. Harrison
Morris Inabnet
Camilla Leach
Frank McArthur
Allyson McCain
Rosemary Pillow
Thomas H. Price

**Terms to Expire 2005**
Eva Baham
Mary Edna Brossette
Don Brown
Ralph Ford
Debbie Head
Juanita Ivie
Janice Little
Raymond McKastle
Dan Reed
Byrum Teelell
Robert A. Weber

**Board Members Emeritus:**
Nancy Carruth, Clyde Clark, Lena French, Haynes Harkey, George Nelson Sr., Harvey Williamson

## United Methodist Mission Center

**President :** Gene Rives
**Vice-President:** Mary Beth Foye
**Secretary:** Cheryl Kirchoff
**Treasurer:** Frank B. Akin
**Executive Director:** Genny Mandujano
**Board Members:**
Arnold Brown, Bob Burgess, Eleanor Burroughs, Lamarylis Cotten, Karen Davis, Tom Dolph, Joe D. Donakey, Carolyn Dove, Alice Holcomb, Carroll Johnson, Mark Martin, Bill McLain, Amy Mercer, John Meyers, C. Gerald Richardson, Polly Root, Steve Stephens, Van A. Stinson, Bill Strawbridge, Bernice Thompson, Iris Threeton, Elmo Zufall

# Wesley Foundations
## Grambling State University

**Chair:** Theodore Portis
**Vice Chair:** Hall Fields
**Secretary:** Margee Bolds
**Treasurer:** Lorraine P. Cadet
**Campus Minister:** Connie Breaux

**Administrative Members:**
Charlotte Favors, Ricky D. Helton, Darlene Johnson
**Advisory Members:**
Dorothy L. Alexander, Marc Cadet, Wynter Hall, Eddie M. Jones, Gail Lee, Claire Lewis, Sylvester Lewis, Adrian McConnell, Clifton McLain, Helen Richards-Smith, Obadian Simmons, David Wright, Calvin Young
**Ex-Officio Members:**
Ruby D. Higgins, Thomas L. Hoyt, Clifford McLain, Joe T. Sheeler, Terry C. Willis

## LOUISIANA STATE UNIVERSITY

**Campus Minister:** Shawn Anglim
**Board of Directors:**
Carol Anding, Robert Fairly, Andrew Goff, Nancy Hillman, Tom Iglehart, Bernadine Johnson, David Madden, Mark St. Amant, Van Stinson, Charles Watts, Carol Winn, Phil Woodland, Malcolm Wright, Martha Wright
**Ex-Officio Members:** Ken Irby, C. Gerald Richardson, Greg Toney

## LOUISIANA TECH UNIVERSITY

**Campus Minister:** Scott Wright
**Board Members:**
Randy Allison, Jim Anderson, Kaye Cage, Brandon Daigle, Eliot Diaz, Mick Dvorak, Sandra Dyson, Joe Hamilton, Jay Hinckley, Bill Hunt, Janey Hurst, Dianne Jeffcoat, Laura Jones, Luke Madden, Billy McConnell, Millicent McConnell, Sue McFadden, Ashley McKenzie, Connie McKenzie, Jill Murphy, Steve Murphy, Verna Myers, Patsy Newcomb, Linda Newton, Theresa Parker, Charles Penuell, Kate Perot, Jimmie Shahan, Robert Thompson, Russ Thompson, Allen Tuten, Mary Veazey, Jennifer Vidrine, Fred Wideman, Terry C. Willis

## MCNEESE STATE UNIVERSITY

**Director of Ministry:** Lacy Crouch
**Board Members:**
Irvin Abraham, Alise Allen, Keith Allen, Donna Bergstedt, Sue Brinkley, Karl Bruchaus, B. J. Cayton, Vera Coe, David Conner, David DeWitt, Brenda DeWolf, Joy Duplechian, M. Douglas Ezell, Derek Fields, David Frantz, Allison Goins, Mark Goins, Robert Handy, Jerry Hartwell, Melva Hayes, Sammy Hayes, Evelyn Hoffman, Mary Ann Monk, Randy Morgan, Sean Morgan, David Moss, Guy Occhiogrosso, Cindy Qualls, Sarah Reon, Judy Reynolds, Richard See, Donna Shields, Brunella Simon-Nickson, Sharon Singletary, Maxie Sonnier, Charlie Taylor, Roger Templeton, Lindsey Wynn, Doug Young

## NORTHWESTERN STATE UNIVERSITY

**Chair:** Eliza Jones
**Vice Chair:** Sonny Evans
**Secretary:** Penny Johnson
**Treasurer:** Brian Shelton
**Program Chair:** Nancy Peace
**Campus Minister:** Ellis Newman
**Foundation Trustees Chair:** James Poole
**Parsonage Trustees Chair:** Jim Pierson
**Rental Trustees Chair:** Ernest Howell
**Horticulture & Building Beautification:** Pam Miller
**Library Administrator:** Marian Nesom
**Tuesday Lunch Chair:** Jane Bradley
**Board Members:**
Ivan Bearden, Dora Combest, Marci Fusilier, Tony Gustwick, Buzz Horton, Andy Jacob, Daisy Jones, Bob Lumpkins, Mike Pierce, Tom Post, Gladys Revels
**Ex-Officio:**
Doug Cain, James Graham, Colleen Lancaster, William Youngblood

## SHREVEPORT-BOSSIER CAMPUS MINISTRY

**Chair:** Bryan McDowell
**Vice Chair:** Ellen Alston
**Treasurer:** Susan Stafford
**Board Members:**
Calli Carrell, Linda Dame, Betsy Eaves, Betty Henderson, Sonja Hester, Clara McDowell, Debbie Moore, Doris Schuldt, Claiborne Sharp, Dawn Young
**Ex-Officio:** Bill Boswell, William Peeples, Joe T. Sheeler
**Emeritus:** Robert Ed Taylor

## SOUTHEASTERN LOUISIANA UNIVERSITY

| Term Expiring 2003 | Term Expiring 2004 | Term Expiring 2005 |
|---|---|---|
| Celina Echols | Landon Greaves | William M. Jacocks |
| Gary Howard | George Hess | Margo L. Kennedy |
| Barbara McKaskle | Bobby Richardson | Fred Lavigne |
| Bill Milburn | William Willis, Sr. | Jim McHodgkins |
| | | Ed Nelson |

**Board Ex-Officio:**
Robert L. Deich, Emile Tasso, Grayson Watson, Ricky L. Willis

## SOUTHERN UNIVERSITY

**Chair:** Hallique Dawson
**Vice Chair:** Willie Laws
**Secretary:** Jannie M. Cox
**Treasurer:** Ulysses Joseph
**Campus Minister:** George W. C. Calvin, Sr.
**Student Members:**
Meghan Beal, Jeanne Brown, Anthony Lathan
**Ex-Officio Members:** Darlene Moore, C. Gerald Richardson
**Board Members:**
George Anding, Kirt Burnett, Emmett Collins, LaMarylis Cotton, Lillian Dominique, Isabel Herson, Clarence Hillard, Jacqueline Jacobs, Eileen Kennedy, William Lockhart, Rogers Newman, Joyce O'Rouke, Joyce Robinson, Dollene Sims, Charles Thomas, Richard Turnley, Linda Washington, Thomas Wesley, J..Philip Woodland

## TULANE AND LOYOLA UNIVERSITY

**Director:** Judith A. Shema
**Board Members:**
Don Cottrill, Anna Ellis, Nick Evans, Trey Harris, Woody Hingle, Margaret King, Sarah Kreutziger, Claude Mason, Nancy Nunn. Rob Sherer, Janice Wilson

## UNIVERSITY OF LOUISIANA AT LAFAYETTE

**Board Members:**

| Class of 2002 | Class of 2003 | Class of 2004 |
|---|---|---|
| Roger Clement | Kody Bowen | Kim Boyd |
| Nancy Coghill | Dennie Edwards | Roger Brown |
| Mary Meredith | Helen Smith | Brandy Deroche |
| Kay Reidel | Rodney Wooten | Kyle Deroche |
| Rick Sarver | | Gaylord Dodgen |
| Darryl Tate | | Dorinda Florea |
| | | Marcy Gaudin |
| | | Paul Meredith |
| | | Ron Sarver |
| | | Karen Townsend |

## UNIVERSITY OF LOUISIANA AT MONROE

**Campus Minister/Director:** David Key
**Chair:** Dennis Bell
**Past Chair:** Art Bethke
**Secretary:** Brenda Owens
**Treasurer:** Jayne Trammell-Kelly
**Church & Public Relations Committee:** Paul Sabin
**Co-Op Day Care Director:** Tenna Wink
**Co-Op Day Care Center Committee:** Jane Ellett
**Finance & Audit Committee:** Marie Williams
**Nominations Committee:** David Key
**Program & Policy Committee:** Jan Bowman
**Property Committee:** Lynn Lincecum
**Judicatory Representatives**
**Christian Church (Disciples of Christ):** Mrs. Jo Johnson
**Lutheran Church, Missouri Synod:** Rev. Paul McComack
**Presbyterian Church USA:** Rev. Joe Sheeler
**United Methodist Church:** Rev. Marie Williams
**Student Representatives:**
Mignon Begnaud, Lauryn Bruce, Tim Dew, Kelsey Green, Ryan McDonald
**Board Members:**
Dennis Bell, Jan Bowman, Robert Canteberry, Mike Crider, Jane Ellett, Lynn Lincecum, Brenda Owens, Paul Sabin, Ram Tanguturi, Tricia Tedrow, Jayne Trammell-Kelly, Bruce Walker

## LOUISIANA CONFERENCE MEMBERS OF GENERAL AND JURISDICTIONAL AGENCIES

**General Council on Finance and Administration:** Donald R. Avery
**General Council on Fin. & Admin., Treasurer, U. M. Foundation:** James J. Caraway
**General Council on Ministries:** Lane C. Winn
**General Board of Discipleship:** Anita H. Crump
**General Board of Pension & Health Benefits:** Carl E. Rhoads, III
**General Board of Publication:** L. Ray Branton
**General Commission on Communication:** O. Fred Loy, Jr.
**General Commission on Religion & Race:** Senae' Hall
**General Commission on the Status & Role of Women:** Charlotte Fitzsimons
**General Commission on United Methodist Men:** Ron Sarver & Carl Stewart
**South Central Jurisdiction Mission Council:** Edward G. Randolph, Jr.
**Lydia Patterson Institute, Board of Trustees:** Nancy Carruth
**Mount Sequoyah Assembly, Inc., Trustees:** Nancy Carruth, Larry D. Norman & Ronald D. Sarver

# V. Daily Proceedings

**Louisiana Annual Conference**
**Regular Session**
**First Day**
**Sunday, June 2, 2002**
**Physical Education Center, Centenary College**
**7:15 p.m.**

The evening service, A Service of Healing and Resurrection, began at 7:15 with greetings and introductions from Bishop William W. Hutchinson. Rev. H. Louis Jones delivered the scripture reading from John 17:20-21 and Matthew 25:31-46. The sermon, "That You May All Be One," was delivered by Bishop Melvin Talbert.

Other Worship participants included: Liturgists; Maribel Mojica Calvo, Rev. Dale Hensarling, and Rev. Sione H. Tu'uta. The choirs and dancers were from St. Mark and Broadmoor United Methodist Churches in Baton Rouge. The pianist was Mr. John Hutchinson, Director of Music and Arts, First United Methodist Church in Alexandria. Rev. Kathy Fitzhugh, Munholland United Methodist Church, assisted in the preparation of the internation montage shown during the singing of "This Is My Song."

## MONDAY, JUNE 3, 2002
## MORNING SESSION

The thirty-second session of the Louisiana Annual Conference began at 8:30 with opening music led by a Clergy Women's Choir. Dr. Rena Yocom invited all in attendance to sing along with the choir.

Bishop Hutchinson welcomed everyone to Conference 2002.

Joyce Robinson offered the opening prayer.

Dr. Kenneth Schwab welcomed everyone to the Centenary College Campus. Mimi McDowell and her staff, wearing yellow shirts, will accommodate the needs of attendees.

Rev. Carl Rhoads announced changes in the Conference Agenda.

Rev. Terry Willis moved that the main floor of the physical education center be designated as the bar of the Conference for the laity session, Monday, June 3, 2002, and that the nave of the Brown Chapel be designated as the bar of the Conference for the laity session, Monday, June 3, 2002, and that beginning Monday morning, June 3, 2002, the main floor of the physical education center of Centenary College be designated as the bar of the Conference.

Rev. Carl Rhoads asked the clergy and lay members to move from the balcony to the Conference floor. He nominated Ms. Belinda Cason, Mrs. Patricia Bolander, Mrs. Julie Stinson, Rev. Jack Phelps, Rev. Stuart Sherman, and Rev. Darryl Tate as Assistant Secretaries of the Annual Conference Session. He further nominated Ms. Vera Packer, Mr. Walter Parker, Sr., Rev. Darryl Tate, and Rev. Helena Wright-Butler as Head Tellers. Rev. Rhoads also directed the attention of the Conference to six matters:

1. All materials for conference members are to be approved by and distributed through the Conference Secretary. These materials are to be given to Rev. Stuart Sherman or Rev. Darryl Tate and are to be marked with the time of distribution.

2. Forms for writing amendments and motions that are presented to the Conference should be picked up at the Secretary's desk.

3. Similar forms are available for persons requesting courtesy letters to be sent from the Conference. Forms for special guests to be presented to the Conference are also available.

4. Any changes or corrections that need to be made regarding Pre-Conference reports should be completed and given to Mrs. Patricia Bolander.

5. Special sound equipment for the hearing impaired is available through Mr. Claiborne Sharp for the plenary and evening sessions.

6. Please be aware of petitions placed on the tables for review. They will be voted on Wednesday morning.

Carl Rhoads then led in the roll call. He instructed the attendees to pass their forms to the center aisle for collection. They will be taken by the Tellers for recording.

The Episcopal Address below was given by Bishop William H. Hutchinson.

## EPISCOPAL ADDRESS

It certainly has been a year! It has been a year in the life of the Louisiana Annual Conference. It has been a year in the life of William W. Hutchinson. It has been a year in the life of each one of us seated in this room. It has been a year!

Shortly after our session this past year I joined others from Louisiana in traveling to Ekaterinburg, Russia to dedicate the new building for First United Methodist Church there. It was a signal day of honor and glory for our God and the growing United Methodist Church of Russia. In August, Kay and I joined two other bishops and spouses for an introductory trip to experience The United Methodist Church presence in Cambodia and Vietnam. It was an encouraging and exhilarating trip. We saw the fledgling church of Cambodia exploding beyond belief, and the underground church of Vietnam being faithful and committed in the face of official repression and difficult circumstances.

On September 11 we traveled from the reception area of the Conference Center to the Chapel to join others in prayer and quiet worship as we tried to make sense of the just viewed terrorist attack on the World Trade Center and the Pentagon. Our hearts were bleeding, our heads were confused and our spirits were crushed. Yet, our God held us up in the midst of confusion and gave us strength. The words of the Igniting Ministry campaign, which had just been launched, burned in our minds: "For all the days that end in why."

Throughout the fall, winter and spring months, Kay and I have traveled across Louisiana, celebrating church anniversaries, dedicating new facilities, meeting with committees, attending various Board meetings, hosting golf tournaments, cheering at LSU football games, **meeting with the Cabinets – mission, extended, and appointive,** attending events of the Board of Ordained Ministry, hosting the College of Bishops, speaking at district events, celebrating Mardi Gras, **meeting with the appointive Cabinet,** eating great Cajun food, leading retreats, attending to General Church responsibilities, **meeting with the appointive Cabinet**, joining Confirmands in confirming their journeys in faith, getting to know the geography of our great Conference a little more intimately, receiving strong handshakes and warm hugs from the gracious people of Louisiana, planning for the coming years, and, **did I mention meeting with the appointive Cabinet?**

It has definitely been a year! It's been a wonderful and challenging year. It's been a celebrative year. It's been a "get a better understanding" year. It's been a

thanksgiving year. It's been a joyful year. It's been a spiritually deepening year. It's been a "get your feet more firmly on the ground year." It's been a "let's roll up our sleeves and get down to business" year. It's been a "gaining more confidence" year. It's been a year that has made me personally grateful to be the Bishop of one of the greatest Conferences in United Methodism (In my estimation it is THE greatest!). Yes, it has been a year – a superb year!

How good it is now to stand before you once again and see your face! **Hello, Louisiana Annual Conference.** Last year I stood before you, knees quaking (that hasn't changed!), about to make my first ever Episcopal Address. I was new to you and you to me. I had never presided over an Annual Conference session. We awaited each other as a young couple awaits that tender moment of the first kiss. We had been standing on one foot and then another for almost a year, trying to decide whether we liked one another that much or not. We moved into position and looked for a while, and then we embraced and I fell in love! It was a magical moment for this lover.

Now we've had another year to work and share together. There have been a few (but not many, and certainly not major) bruises along the way. We have shared at a deeper level, and the promise of going deeper is ever present. The excitement of seeing each other fuels my days and the joy of conversation, the exchange of ideas and the sharing of love for and commitment to our Lord Jesus all draw me closer to you. I'm thankful for you, strengthened by you and committed to you.

As we consider the state of our church there are a few statistics that come to the front. We have shown a loss in membership this year of some 784 persons. That is the first membership loss in a few years. And there was a "beastly" number involved with that! As I look at the figures submitted by Carl Rhoads, I see that **666** were removed in the "withdrawn" category! Now that left its mark!

But take heart. While we were seeing a loss in membership, much of which can be accounted for in a couple of churches that did a major roll cleaning, we experienced a significant growth in average worship attendance (some 1342 more each Sunday!). While we had fewer on our rolls, we had more in our churches! Praise God for that, and for the increasing hunger of God's people that is bringing them to our churches where faithful and capable servants of the living God are feeding them.

In the area of finances we experienced another increase in the payout of apportionments. This year we were blessed to pay 95.57% of our total askings. Another record year. As Dr. Anita Crump would say, "Kudos to you!" I believe

this statistic shows there is a growing sense of connectedness developing among our constituency and a new concern that we all share in carrying our fair-share weight in the ministry of the church. We are continuing on an upward march to a 100% payout. Two of our Districts, North Shore and Ruston, reached that complete number this past year. I am fully expecting others to join them this year and the next until we reach the 100%. The Council on Finance and Administration, chaired by Mr. Don Brown, and the Cabinet of the Louisiana Conference are completely dedicated to that end. May we not rest until it is accomplished!

Throughout the church in Louisiana there is a great spirit of joy. The worship services I have attended have been uplifting. The preaching I have heard has been well prepared and uncompromising of the gospel. The music sung has been meaningful and has represented a variety of styles. The laity with whom I have visited are committed to their church and to the mission of making Disciples. They want the best for their congregation as well as for their pastors. While I have met with some laity and clergy who have exhibited anger and disappointment over various things, the great majority are striving for reconciliation, growth (both personal and for the church), and the winning of souls to Christ.

Last year I identified for you six major emphases I wanted us to address together. Here's a brief follow-up report on those.

## I. Identification, Recruitment and Enlistment of Persons for Pastoral Ministry within our conference

The Discerners' Academy, a leadership academy for those who are in the process of discerning their call and for those in the Candidacy process, is about to become a reality. Through the Good Shepherd Endowment Fund, housed in the Louisiana United Methodist Foundation, we are being provided with funds that will make possible our first year of the Academy. This fund is a long-standing endowment and is increased through the Bishop's Society Dinners that were reinstituted this ast year. We will have two more dinners in September 2002 – one in Shreveport and one in New Orleans. I encourage those of you who can and who are interested in this vital ministry of identifying, recruiting and enlisting the "brightest and best" of Louisiana for pastoral ministry to attend one of these dinners or make a contribution to the Good Shepherd Endowment Fund.

The Discerners' Academy will have four events a year, and will work on a "two-year cycle. The standing event in each year will be the "Discerning the Call" seminar for those who are interested in the possibility of pastoral ministry for

their lives. Then three other learning and community building events, staffed by the best of leadership the church across the world has to offer, will be held each year.

You will receive a brochure here this week that outlines the events for 2003. The only thing missing is the names of the leaders for the three special events. Those will be determined at a meeting of the steering committee on June 14. All who are in the discernment and candidacy process are invited to participate in the events. The Discerners' Academy will bear the bulk of the expense.

We are beginning to see progress toward out goal of increasing the number of seminary students, lowering the average age of those entering ministry, and increasing our numbers of seminary trained graduates.

Louisiana students are enthusiastically using the educational service loan program. Combined funds of the Board of Ordained Ministry and the Louisiana United Methodist Foundation have made these loans possible. Students can pay off the loan through a five-year commitment to serve in the Louisiana Conference, or by paying the money back in full if they opt to go to another Conference.

## II. Development of Leadership, both Lay and Clergy

In cooperation with the Board of Discipleship, we will host two workshops this year led by Dr. Eddie Fox and Dr. George Morris. Dr. Fox and Dr. Morris will lead us in "Faith Sharing" workshops that will be a follow-up to this year's Conference theme and practical training in how we share our faith in our communities in order to bring more persons into a relationship with Jesus Christ. These will be held January 24-25, 2003 First United Methodist Church, Baton Rouge, and February 7-8, 2003 at Trinity United Methodist Church, Ruston. I fully expect each pastor and at least one layperson from each church to participate in these vital offerings.

As we continue to work on the leadership for the Discerners' Academy, it is highly possible that we will have the opportunity to offer other leadership events to the Conference. I fully expect we can secure some of the leaders to give us an extra day to meet with pastors and/or laity for training events. As those develop, you will be notified of the time and place.

## III. Development of our Spiritual Life Together

For the past several months, selected leaders throughout the Conference have

been working on a Lilly Foundation Grant proposal that, if awarded, will help us strengthen the spiritual leadership of the Conference. The date of submission of the grant proposal is June 15 and we should hear some word by mid-October. While we certainly are hopeful that our request will be read with careful scrutiny and that we will receive funding that will enable us to move forward with our plans for development of our spiritual life together, we realize that we are accomplishing a major step even if the grant is not awarded. We have been forced to formulate clearly the whole area of development and nurture of spiritual leaders. From our plan for the Discerners' Academy to the Center for Pastoral Effectiveness to the Academy for Spiritual Leadership, to a Renewal Leave component we will be able to take any individual from days of discernment to the practical and motivational tools of pastoral effectiveness to the personal development of one's life in spiritual depth and leadership, and finally to renewal leaves that will replenish the spiritual and physical stamina of the individual. I am very excited about the possibilities this affords us as an annual conference and the model it will create for the church in other parts of the connection.

Again, I want to thank those who are leading us so ably in the areas of spiritual development and nurture---Carole Cotton-Winn, John Winn and Craig Gilliam. They are providing such a strong and stable foundation for the development of our spiritual life together.

This year I had the privilege of hosting the first "Bishop's Spiritual Life Retreat with the Laity." Some 60 participants gathered at the Conference Center for a weekend of Bible Study, Music, Preaching, and Christian Conferencing. It was a sound beginning to what I pray will become a major program offering in our Conference. The next Bishop's retreat with the laity is scheduled for 2004.

This is the year in which all who are under appointment will gather for our bi-annual "Tending Our Life Together." I fully expect every person who falls in this category to be present at the Conference Center February 24 – 26, 2003 as we continue to grow individually and together in our faith commitment and in our covenant loyalty.

## IV. New Church Starts

Last year I told you it is the goal of the Board of Church Extension and of the Episcopal Office to begin ten new congregations over the next ten-year period. We are well on track toward that goal.

While we did not start any new congregations at the last session of Annual Conference, we will be starting two this year, and will participate in an

exploratory ministry. As of this Conference session I will be appointing John Cannon as the founding pastor of a new United Methodist Church in Lafayette. All of us are excited about the possibilities of this new body of faith that has been meeting for the past several months, preparing for this appointment and tilling the ground for the planting of the seeds.

Also at this session I will be appointing Louis Jones as the founding pastor of Hope Community United Methodist Church in Baton Rouge. Louis has enthusiastically agreed to begin a new congregation at the former Evangeline United Methodist Church site. He already has signs of welcome up and has had a group preparing the building for the opening service! This location has the potential to be a major church in the Baton Rouge community.

The exploratory ministry will also be in Baton Rouge this summer. In cooperation with the Vietnamese Caucus of The United Methodist Church, and with a financial grant from the General Board of Global Ministries, six interns, seminary students from the Vietnamese community, will come to Baton Rouge and do canvassing of neighborhoods, establish Bible study groups, conduct a Vacation Bible School, lead a Day Camp experience, and generally help us determine if we have enough people and interest in Baton Rouge to begin a new Vietnamese United Methodist congregation there. This is being made possible by the cooperative work of Broadmoor United Methodist and their willingness to provide housing, office space and support, and other fundamental needs such as transportation for the six interns. When we began they were only asked to support possibly three interns. But they have graciously been willing to expand their support to six! Thanks Broadmoor!

In addition to these definite plans, we need to expand our Hispanic ministry settings, especially in the Baton Rouge and Alexandria areas, and take greater Conference ownership of this mission. We have been funding our sole Hispanic ministry in New Orleans through a grant from the Board of Global Ministries, but that grant has now run out. Now we must pick up a larger share of this vital ministry and see to it that it expands and grows as the Hispanic population of our state reflects the growth that is happening nation wide. We will be working on the multitude of needs in this area throughout the coming year.

Another result of our trip to Cambodia and Vietnam last summer is that we have been asked as a Conference to sponsor the provision of a new church building in Korki, Cambodia. Our conference Board of Global Ministries along with our office of Volunteers in Mission, will undertake a trip to Cambodia this coming year to assess the possibilities and needs. Wouldn't it be a great mission statement if the Louisiana Annual Conference raised the $25,000 necessary for

the construction of a new church in Korki? Kay and I worshipped there last August under the tarp that is attached to a lean-to building. The "sanctuary" is the open area under the tarp and is literally on the edge of the highway with cars zipping by all during the service. They have already secured the land and are now ready for someone to help them build the church. Can you imagine, an entire new church for $25,000! We can surely take care of that, Louisiana!

I've given some thought as to how we might become more involved in new church starts that are in other parts of the world and those at home that do not require land acquisition immediately. I need to have a conversation with our lay leadership about this. Possibly we need to rethink the many needs for the monies raised in our Conference for new churches. Can we be more global in our vision as to where the new church start is located? Can we be more expansive in our vision as to what is the primary need and raise funds accordingly? I want us just to talk about the various possibilities and come to a plan as to how we can approach the needs. I know that with the creative minds of our Conference we can propose a very workable and helpful plan for church extension.

One last, but certainly not unimportant thing as it relates to new church starts. You will be receiving a challenge grant proposal this week from the Louisiana United Methodist Foundation. Dr. Reeves heard my six initiatives expressed last year and began to envision how the Foundation might help with those. We have had some very good conversations about possibilities and, in an act of collaboration with the Episcopal emphases, the Foundation has generously proposed a challenge grant that would make possible the creation of a new officer in the Conference who would handle New Church Development and Transformation Ministries. Please give careful attention to the proposal when he brings it and resolve to commit the concept to prayer over the next Conference year as we discern if this is a ministry office that would be helpful to our Conference and to the building of the Kingdom of God.

## V. Parternership in Ministry

In an effort to deepen and develop the partnership we all share in ministry, I have started sending out a personal weekly email to all who are interested in receiving it. I believe most of the clergy are on the list serve, but possibly not. I certainly invite laity to receive the email as well. In them I simply try and keep all informed of what is going on with me and in my office. It is an attempt to connect us in common ministry. If you do not receive the email and want to be included, you may do so by logging on to the Conference Web Site and clicking on the appropriate box that will tell you how to subscribe. Also, a form instructing you in how to become a subscriber is on your table.

In a continued effort to show our partnership visually, I have Dr. Anita Crump, our Conference Lay Leader, joining us on the platform and have our District Superintendents and District Lay Leaders seated together for the duration of the Conference session.

## VI. Strengthen the Ethnic Churches

We will once again sponsor the W. T. Handy Convocation at Dillard University. This year it will be held November 15-16. I continue to believe this can be a major contributor to the strengthening of the Black Church in Louisiana. I want us to continue to enlarge its scope to include surrounding Conferences as we continue to add new speakers and leaders to the program.

While we do not have sufficient numbers of other ethnic constituencies to warrant a convocation here in Louisiana, we will continue to send participants to convocations that are held in other areas that address a particular ethnic body.

We have done some preliminary work on the proposal I made last year of cross-cultural pastoral exchanges. It is the intent of the planning committee to have the first experiences in place for the summer and fall of 2003. As we began to discuss this idea further, it became apparent that we needed carefully to prepare any congregation for the exchange as well as prepare the pastoral participant for what he or she will encounter. We want this to be a very positive experience and we will not initiate it until we feel we are substantially ready. Again, if you are interested in participating either as a congregation or as a pastor, please contact your District Superintendent.

I continue to pledge to you as a Conference my intent and my energy to work to overcome and eventually eliminate racism, discrimination and prejudice that continue to plague our church and our society.

That brings you up to date on what efforts are being made in the six areas of emphasis I lifted before you last year. This by no means exhausts the areas of concern we need to address, but it does begin to get at some key needs.

Let me now add some areas that I want us to approach this coming year, in addition to those that are continuing to unfold.

1.) There is a need for a careful study of Conference staffing and what will best meet our needs and goals as a Conference going into the future. A quick count of persons who are employed by the Conference, who derive their primary salary

from apportioned funds, adds up to 57 persons. I may have missed some in my count. We have a large amount of money going into personnel, as indeed we should, and I think it is imperative that we study whether we are staffing to our best advantage.

I am formally requesting your support of my naming a Bishop's study committee that will meet during this coming year, evaluate our staffing (not our structure!) and determine what, if any, adjustments we need to recommend to the Conference. That report will come to you for your action at the Conference Session in 2003.

2.) There is a serious need for us to have intentional conversation among the heads or appointed representatives from each of our United Methodist institutions within the Louisiana Conference. I would include those institutions owned by the Conference, those supported by the Conference, and those of the General Church that are located in the Conference. I have become increasingly aware of the struggles some of our institutions are having and of our lack of a consistent plan as to how we are going to support them. If we are going to have institutional ministries, we need to assure their existence and make possible the high quality of service we as an Annual Conference expect and deserve.

Again, I am formally asking your endorsement as an Annual Conference of the convening of such a series of dialogues with a report and possible proposal to be brought to the Annual Conference session of 2003.

3.) There has been much informal talk around the Conference concerning the number of districts we currently have. Some believe it necessary to maintain nine districts for the best mission of the church. Some believe we need fewer. In order to get that conversation beyond the informality it now enjoys, I propose I name a study committee that will be charged solely with the evaluation of the number of districts needed to serve our Conference effectively, the financial impact of nine districts versus fewer, and how those financial outlays affect other Conference ministries. An action proposal will be brought to a Special Session of the Annual Conference in January of 2003. The Special Session would allow us to effect any proposed change at the June session of 2003.

4.) The Appointive Cabinet is taking action to prepare us better for our supervisory role. We will be attending a national seminar this summer that is sponsored by the General Board of Higher Education and Ministry. It is designed to help appointive Cabinets in their supervisory responsibilities. We are looking forward to the new insights and helps we will gain as a result. It is our

hope to be more effective in our responsibility of appointment making and supervisory care of the pastors and churches of our Conference.

We also will be reviewing our entire system of consultation and assessment of needs of pastors and congregations, as well as addressing clergy compensation packages so that they are more uniform across the conference and better reported for workbook purposes. You can look forward to some recommendations from the Cabinet, especially in the area of compensation.

5.) The Conference Center. What is an Episcopal Address without mention of the Conference Center? This is a very positive report! As of the beginning of the month of June, our indebtedness on the Center was $235,000. We have made great strides in the past few years at eliminating the original debt, and hopefully it will be completely paid by the end of calendar year 2002.

Now we must eliminate the debt on the additional land that was acquired a few years ago. The indebtedness on the additional land is $ 324,067. In addition to that we must pay for the repairs we approved at the 2001 session of Annual Conference. That improvement loan is in the amount of $165,000. Those three figures – - original indebtedness, additional land, and improvements - - add up to $724,067. We also must begin to build some sort of reserve that can be used in future years to fund maintenance, establish needed program, and generally support the operation of the Center.

We have seen the Conference Center grow into a beloved spot in our Conference. Kay and I are there frequently, and it is always in use by several groups. Everyone who comes there is impressed with the quality of the facilities and the beauty and serenity of the surroundings. It is truly a treasure for Louisiana.

You are going to be asked to extend the current $250,000 apportionment for an additional four years. This will enable the Conference to pay off the remaining indebtedness I have outlined and build the reserves. I hope you will approve this greatly needed extension of the apportionment.

The Center will undoubtedly need supplemental funds from the Annual Conference for all the years to come. I cannot say it will be at the level of $250,000. It may be. But it simply is unrealistic to believe it can be self-supporting and continue to grow in scope and quality without Conference support. It is similar to our Tri-District camps that also are not self-supporting but receive a total of $127,500 annually of supplemental support from the District apportionments. I know there was an assumption or a promise, or both, when the Center was conceived and built that it would be self-supporting. But as

I see it, we not only will need to continue support at some level, but you will want to continue support of a facility and ministry that is so very important to our Conference.

Soon we are going to have to address the already existing need for additional lodging at the Center. The youth of our Conference are already asking for such, and the numbers at their meetings support their request. What a great statement of the strength of the ministry with youth in Louisiana! If I understand correctly, the meeting rooms are designed to accommodate more than the current lodges will hold. To get the Center to full capacity, and thus in its best financial state, we will have to build more lodges. That isn't being proposed just now, but it will come in the near future.

There are so many things of which I could speak and of which we all are proud and to which we all are dedicated. There simply isn't time for me to address them all. So let me end with saying that God has blessed us in order that we may be a blessing. Thank you for being the blessing that you are, and may God continue to guide us as we continue to seek for God's unlimited grace and power to do the ministry to which we have been called.

Yes, it has been a year! It's going to be another GREAT year and one full of challenging growth. I can hardly wait to see it get under way!

The Clergy Women's Choir sang.

Mr. Fred Loy moved that a special called session of the Louisiana Annual Conference be held January 2003 at a time set by the Bishop to act on a report on the number of Districts and Conference staffing. Steve Stephens asked that a report concerning the establishment of an office of Church Extension be added to the call. Carol Cotton-Winn and Roger Templeton spoke in opposition. Nancy Carruth and Ken Irby asked that the motion be amended to allow a full year for the committee to conclude their staffing study. The amendment to add the Church Extension matter failed. Donnie Wilkinson asked for a re-reading of the original motion. The motion carried.

Charles Ross escorted Mrs. Kay Hutchinson to the platform.

Mr. Fred Loy, Chair of the Episcopacy Committee, presented Kay Hutchinson with a corsage. She addressed the Annual Conference recounting pleasant memories of the past year.

Judy Shema, Chair of the Conference Agenda Committee, welcomed everyone and asked for all to fill out the evaluation form and encouraged everyone to turn off their cell phones.

Mike McLaurin, Chair of the Committee on Petitions, presented one petition to be considered by the Conference at a later time.

Ellen Alston, Chair of the Worship Committee, spoke of the theme of this year's Conference.

Bishop Hutchinson asked that we move to accept the Episcopal Address and the proposals therein. The motion was carried.

Judy Shema presented a Resolution on the Location of the 2004 Annual Conference Session to be in Lafayette, Louisiana. Representatives from Lafayette spoke of the accommodations in Lafayette to house this session. The Ordination Service would be held at First Baptist Church in Lafayette.

McKinley Franklin expressed concern about the theme "FaithSharing."

Mr. Don Brown, Chair of CFA, previewed Report I, highlighting item 10, and Report II, item 2.

Doug Ezell recognized the Sexual Misconduct Task Force thanking them for their work. He previewed "Guidelines for Protective Procedures on Misconduct of a Sexual Nature." This report may serve as a guide for local churches in writing their own procedural manuals.

The Conference recessed for a short break.

The Conference re-assembled for a Service of Remembrance and Celebration and Holy Communion. Dr. Will Andress and Rev. Elizabeth Love Tu'uta coordinated and conducted special music by a Conference choir.

Worship participants included Ben Kay, Claudia Shaffer, Ken Fisher, Joan Fisher, and Sarah Sloane Wilder. Thirteen clergy and ten clergy spouses were memorialized. Rev. Carol Winn delivered the message, "One God, Two Worlds." Bishop William Hutchinson led in the celebration of Holy Communion.

The Conference was dismissed for lunch.

## MONDAY, JUNE 3, 2002
## AFTERNOON SESSION

The afternoon session was opened with music. Rev. Rhonda Feurtado led prayer in both Spanish and English. Bishop Hutchinson acknowledged Rev. Carl Rhoads to make announcements.

Bishop Hutchinson introduced the Chaplains affiliated with the military service to the conference. They are as follows:

Bill Willis is Chaplain with the 917th wing at the Barksdale Air Force Base. He is also Pastor at Amite and Independence Churches in the Northshore District.

Tim Neustifter is currently the Chaplain of the 150th fighter wing in New Mexico, and soon to be transferring his membership to the 159th fighter wing in the Louisiana Air National Guard. He is the Pastor of First Church–Vacherie in Thibodaux.

Scott Adams, First Church-Bossier, is an active duty Chaplain at Herbert Field in Fort Walton Beach, Florida.

Frank Harris is Pastor of Gretna UMC in the New Orleans area. He is also the Battalion Chaplain for the 1244th Army Aviation Unit at Lakefront Airport.

Rev. Carol Cotton-Winn spoke for the Academy for Spiritual Leadership. Track One offers sixty persons, both clergy and laity from churches all over the conference, a yearlong process of growing in their faith. There will be four retreats. Track Three offers a team effort for thirty churches in which the pastor brings three lay members to attend. Four retreats are also offered.

Bishop Hutchinson pointed out that there is a Discerners' Academy for any young women and men who are in the process of discerning their call into ordained ministry.

Rules Committee Chair, Rev. Bernadine Johnson, directed everyone to page 124 in the Pre-Conference Report. She stated that Item 1 is basically a rewrite of the conference structure. Item 2 makes structural changes within the conference board of higher education and ministry. Item 3 comes from the committee to study compilation, editing, printing and distribution of the Pre-Conference Report and Journal. This offers ways to distribute information in addition to hard copy. Rev. Johnson moved the adoption of the report; it was seconded and passed.

Conference Ministry Team Chair, Fred Loy asked that Joyce Robinson escort Marilyn McGee Talbert, spouse of Bishop Talbert to the podium.

Transition Team Chair, Doug Cain moved the adoption of the report found on page 51 of the Pre-Conference Report. It was seconded and approved. Doug Cain directed the attention of the conference to the Evaluation Report beginning on page 44 of the Pre-Conference Report with seven recommendations beginning on page 50. Rev. Cain moved the adoption of this report. The report was seconded and approved.

Fred Loy turned the floor over to the District Superintendent of the Baton Rouge District, Dr. Gerald Richardson. Dr. Richardson talked of being aware of the Vietnamese population in the Baton Rouge area since his coming to Baton Rouge just one year ago. Rev. Bob Burgess and Amy Mercer from Broadmoor in Baton Rouge will be working with Linh Nguyen and Betty Tran along with Truc Nguyen to determine the viability of a church for the Vietnamese community. Bishop Hutchinson thanked all those who spoke for Vietnamese support.

Joanne White reported on the Task Force on Children and Poverty. Along with other goals, Joanne White and Rev. Jon Tellifero will assemble a qualified team to develop appropriate age level curricula for children, youth and adults studying issues of children and the poor as a resource for local churches. The Bishops' Initiative on Children and Poverty was originally adopted at the Council of Bishops of the United Methodist Church in session April 20-May 3, 1995. As the new council formed in the fall of 1996, a document was adopted with three goals: 1) Reshape the United Methodist Church in response to the God who is among "the least of these;" 2) Provide resources for understanding the crisis among children and the impoverished and enable the Church to respond to them; 3) Proclaim in word and deed the gospel of God's redeeming, reconciling, and transforming grace in Jesus Christ to and with the children and those oppressed by poverty.

Anita Crump, Conference Lay Leader, introduced Marilyn Magee Talbert, wife of Bishop Talbert to speak on Faith Sharing. She said we should work on transforming ministry for the 21st century. Mrs. Talbert spoke of the diversity of people in the church. Also, she asked leaders to use a variety of tools to help in their ministry. The General Board of Discipleship has 150 resources in their catalog and many services on their web site that provide a variety of services for ministry. Bishop Hutchinson asked Bishop Talbert to join his wife on stage so that the Conference could thank them again for their participation.

Rev. George Holcombe, Mission Interpreter in residence, South Central Jurisdiction, General Board of Global Ministries, spoke of Ellen Shepherd who is working in Mongolia. He spoke of missionaries doing good work in other parts of the world. In Africa, thirteen million children are without parents. He asked us to remember the missionaries and support them.

Rev. Carl Rhoads made various announcements. The conference adjourned and proceeded to Lay and Clergy sessions.

## LAY SESSION

Gathering music was played by Mrs. Jackie Pennington.

After the greetings by Dr. Anita Crump, Mr. Edward "Ned" Randolph gave the opening prayer. Dr. Crump introduced the officers of the Board of Laity. The programmatic leaders received separate introductions.

Mr. Tim Hebert gave the Lay Speaking report. He challenged the laity to fulfill ministry by participating in any of the various programs offered under the general title of lay speaking. Lay Speaking training gives encouragement even to those who share their faith with just their friends.

Mr. Paul White gave the Bob Lay 1000 Club report. Two districts, North Shore and Baton Rouge were very weak in support of the club. Monies collected from the districts are given to new churches. There is no church for 2002 or 2003 that is specified to receive funds. The Board of Church Extension has not supplied church names yet.

Mrs. Barbara Mollere presented the Daughenbaugh/Matheny Scholarship Fund reports. Eighteen students at Dillard and Centenary will receive scholarships. Lake Charles District is the most improved district in support of the fund. New Orleans gave the most towards the fund. Some of the scholarship students will be present tonight during the presentation process.

Mr. Joe Kelly is the United Methodist Men president for the Louisiana Annual Conference. In his report he paid tribute to his pastor, Reverend Harold Babin. Mr. Kelly challenged all United Methodist Men to get into ministry. What can the church do with all Methodist men in ministry? Joe quoted a statistic that if the father of the family is the first to come to Christ, there is a ninety-three percent opportunity that the rest of the family will follow. Ninety six percent of those asked by a friend to attend church with them will go.

Newly elected United Methodist Women President, Mrs. Lueburda Myers, presented the report of the UMW. A plan is in effect to form women's units on campuses of higher learning so that effective young women can be trained to step into leadership roles of UMW. The school of missions will be held in July. Church career persons are encouraged to participate in UMW. It is the local women who provide the leadership in the local church.

United Methodist Youth President, Kristin Schlessman, asked the youth and their leaders to stand for recognition. It seems that every event the youth hold brings increased numbers. Facilities are being strained because of the increasing numbers. In the youth service fund, the Louisiana Conference placed twentieth among the conferences in the past year. Contributions increased by over twelve hundred dollars. A calendar has been distributed listing the events and possibilities for youth.

Dr. Nancy Carruth received an outstanding tribute from Dr. Crump for her leadership as the financial officer for the Board of Laity. Dr. Carruth gave a complete report as to the balances in the various funds under the direction of the BOL. In the Daughenbaugh/Matheny account there is $34,981.83 and in the Bob Lay Memorial 1000 Club there is a balance of 84,511.10. Still to be paid are the scholarship amounts to Centenary College.

Mr. Leroy Crump encouraged the Laity to attend the breakfast on Tuesday morning. Tickets are still available. Any proceeds go to the Daughenbaugh/Matheny Scholarship Fund.

A six-minute video was shown about Methodist Men. Each morning there are devotional services held prior to breakfast.

A slate of new officers for the years 2002-2006 was presented by Mr. Buzzy Anding. Nominated and elected by a vote of the laity body were:
Conference Lay Leader.....Edward "Ned" Randolph
Associate Conference Lay Leader.....Jim Anderson
Secretary.....Vera Packer
Financial Officer.....Joyce Robinson
Chairperson of Lay Speaking.....Joanne White
Chairperson of 1000 Club.....Fred Banks
Chairperson of Daughenbaugh/Matheny Scholarship...Sarah Kreutziger.

An introduction and presentation of the District Missioners was made.

Mr. Charles Wallace of the Mount Sequoyah Retreat Center presented a program about the center. He recognized two members of the board who are associated with the Louisiana Conference, Ron Sarver and Dr. Nancy Carruth. Special programs at the Mount were explained-senior and singles ministries. Easter and Advent activities are among the more popular programs. There are new programs being planned for smaller churches. Mr. Wallace encouraged the conference to consider coming to the mountain sometimes. One of the great experiences of the mountain is the work weeks in which work crews come to help build and rebuild the facilities.

Mr. Don Brown, President of the Conference CFA, presented a tape of a speaker who encouraged participation in church programs. Mr. Brown spoke to the value of looking at and paying the apportionments requested from each church. Less than five percent of the funds go outside the state of Louisiana. Thirty percent deal with conference expenses. Sixty-five percent of the funds are mission areas. Thus far, the collections of these funds are up 4.24 percent over last year at this time. The districts are maintaining their pay out levels over the past eleven years. In reviewing the New Orleans District which has been maintaining about an eighty-five percent pay out, it has been discovered that declining membership, lack of education, and lack of leadership contributed to the decline in sending in the requested monies. In the four months since this study, three churches have paid out the requested funds for the year 2002. More and more emphasis is being placed on the tithe. Mr. Brown challenged all Methodists to look at their giving. The average for Methodists is about 2.5%. Why is it that low? What are you doing to raise it to the standard in the Bible? The Louisiana Conference is on the verge of being one of seven additional conferences to reach one hundred percent. We are now over ninety-five percent.

At the conclusion of Mr. Brown's presentation the group sang "We Are Marching" and "Holy, Holy, Holy."

Brief announcements followed:
Laity breakfast on Tuesday morning.
Youth group tonight for worship services.

Closing prayer given by Keith Kreutziger.

## CLERGY SESSION

Bishop William W. Hutchinson called the session to order. Rev. Dale Branch offered the opening prayer. Rev. Frances Hooton read scripture from Mark 5:21-43 and the Bishop's message was entitled "She Touched Him."

The Reverend James Mitchell, Chair of the Board of Ordained Ministry, recognized the board members and offered appreciation to each for their hard work on the board. He also recognized Rev. Scott Adams for his work among the people and military in Pakistan. Rev. Mitchell offered farewell to Rev. John Edd Harper, Secretary of the Board, as he is transferring to the Florida Conference. Rev. Roy James will succeed him as vice-chair.

The business of the Board of Ordained Ministry began under the leadership of Bishop William Hutchinson. Rev. Judy Shema asked that there be further information given to the body when there are negative votes.

Rev. Danny Gleason gave the report of the recruitment of candidates. The report of the Fellowship of Local Pastors was given by Rev. Clifton Conrad. Rev. Mickey Cloud introduced the members of the Order of Deacons and Rev. Don Avery reported for the Order of Elders. He made several corrections to their report found in the Pre-Conference book. Rev. Avery stated that most clergy have a high stress level and need to be true to their vocation. He distributed prayer lists among the group and encouraged all clergy to pray for those twelve clergy members on his/her list over the next twelve months. He also requested a "Call to Prayer" for our Bishop and Cabinet.

Rev. Doug Ezell made corrections to the Sexual Misconduct document that was distributed and would be addressed at the plenary session later in the week.

Rev. Carl Rhoads gave a positive report on the percentage of apportionment giving compared to last year at this time.

The session closed with the singing of "A Charge To Keep I Have."

## MONDAY, JUNE 3, 2002
## EVENING BUSINESS SESSION AND WORSHIP

The Evening Worship Service began with music by J-Walking, University United Methodist Church, Lake Charles; The Praise Dancers, Faith United, Methodist Church, Shreveport, The Drill Team, Fairfield United Methodist Church, Shreveport; and In His Image, Henning Memorial United Methodist

Church, Sulphur. Bishop Hutchinson celebrated the lives and faith journeys of several confirmands of the Annual Conference.

A FaithSharing Children's video was shown in which Bishop Hutchinson conversed with children about faith and the Lord. Rev. Doug Baker gave thanks to those who helped with this video.

Dr. Rena Yocom introduced a power-point presentation of various scholarship recipients and contest winners. Among them were: Daughenbaugh-Matheny Scholarship, Racial Ethnic Minority Scholarship, and Peace With Justice Essay Contest award winners.

Dr. Nancy Carruth referred to a document highlighting the work of each campus ministry. She presented the Higher Education Foundation Award to Olivia Nicole Hamilton from FUMC, West Monroe. The Merit Scholarships went to Kanita August at Dillard University and Jennifer March at Centenary College. A total of $179,258.70 has been given in financial aid to 114 Louisiana students from general agencies. She lifted up black colleges and some of our conference's clergy that have graduated from them. Rev. Darlene Moore spoke of her positive experience as a participant of the Lionel McCord program and the importance of the Black College fund.

Dr. Carruth presented Dr. Ken Schwab, President of Centenary College, to give his report. Dr. Schwab reported that more continuing education opportunities for clergy and lay in conjunction with other United Methodist Seminaries will be offered at Centenary. The religious life of Centenary has been good with 33 students enrolled in the Church Careers Program. The Stepping Stone is a student led movement of weekly worship services. The United Methodist Student Movement has grown to about 60 participants. Two students, Valerie Wilson and DeAndre Johnson, shared with the assembly how Centenary College has impacted their faith. Dr. Schwab recognized those who have participated in the church careers program, the choir, alumnus, parents and board members. He asked others to send their children to attend Centenary College.

Dr. Carruth stated that Gail Bowman of Dillard University reported seven graduates are going into the ministry. Four of these are United Methodists and are going to United Methodist Seminaries.

Rev. Abraham Davis offered the report of the Board of Church & Society. He stated that Heather Bethley, Peace With Justice Essay winner, will read her award-winning essay on Wednesday of this Annual Conference session. He asked for all United Methodists to make it possible for all young people to

respond to the church to be able to move it in the direction that God wants it to go.

A power-point presentation was shown of Carpenter's Chapel youth and their response to September 11 as it relates to their faith.

Dr. Ray Branton introduced Mr. Gordon Dillahunty of Cokesbury. Mr. Dillahunty presented the Louisiana Conference with $10,835.51 to help support the retired clergy of the Conference. Mr. Dillahunty and Houston store manager, Allen Bass, encouraged all to use the new Houston store toll free telephone number, 1-866-784-5672. He lifted up several new items that are being offered by Cokesbury.

The Statistician's Report was given by Rev. Carl Rhoads. He made reference to the Pre-Conference Report and stated the following statistics: A 782 loss in membership, mainly because of roll cleaning; there were 1,342 more people in Sunday Worship; 181 more Baptisms; over 1000 more constituent members; 738 more short term church school participants; 166 more received on Confession of Faith; the United Methodist Men spent $38,900 more in 2001 than 2000 and the youth raised $68,000 more in 2001.

Mr. Don Brown, CFA President, gave its report. He made a correction to the auditor's footnote #5 by adding the following: "In 1993 the Board of Trustees of the Louisiana Annual Conference entered into a loan agreement with the United Methodist Foundation of Louisiana to purchase land adjacent to the Conference Center. The loan is secured by the property and the balance as of December 31, 2001 was $322,956 with interest payable quarterly at 6.75% per year." Other changes were found in report #1 A. under Special Sundays With Offerings add the Retired Ministers' Homes on September 8, 2002; #1 C under Special Sundays Without Offerings add Ministry Sunday on September 8, 2002; and under 1A Special Sundays With Offerings designate all undesignated funds for the Louisiana Prison Chapel to the Jetson Youth Prison for 2003. Mr. Don Brown made the motion to adopt Report I of the Conference Council on Finance and Administration. It was seconded. Rev. Wayne Evans asked if the proposed registration fee for the annual conference session would apply to the retirees. Mr. Brown's response was yes. Ms. Shirley Davis asked why was everyone who attends the sessions but are not members, not being asked to pay the registration fee. Rev. Bob Burgess responsed by stating that non- members do not engage in all events of the conference. Ms. Becky Vincent asked if alternate members were to pay the fee. Mr Brown's response was no. Mr. Levi Lewis asked how much expenses exceed the budget. Mr. Brown stated that it was between $300-$1,500 overbudget. Rev. Larry O'Dell moved to delete #10. It was seconded.

Rev. O'Dell suggested that if more funding was needed for the session, it would be better to raise the apportionment line item instead of charging a fee. Rev. Bob Burgess stated that if we continue with the apportionment it will limit our capabilities to give all offerings to mission projects instead of reserving one offering for the expenses of the annual conference. Rev. Barbara Duke asked if extension ministry clergy will pay the fee because they have no local church to pay that cost. Mr. Skipper McInnis stated that he would rather pay $20 than cut expenses but the amendment to the motion should exclude the youth to encourage their attendance. Rev. Karl Klaus asked for an account of conference expenses. Mr. Brown stated that those figures were not readily available but it was around $2,000 more than the budget. Rev. Grayson Watson called for the question and it was seconded. The call was approved and debate ceased. A standing vote for deletion of #10 was taken. There were 257 for the motion and 134 against, therefore, the motion to delete #10 was approved. Rev. Bob Burgess asked Mr. Brown to make editorial changes to #9 due to the motion's approval. Rev. Wayne Evans asked if the budget needed to be increased because of the motion. Mr. Brown responded by stating that CFA will hold a special-called meeting to determine if $32,000 is adequate and if all the offerings should go toward missional items. Dr. Gerald Richardson stated that he thought that the budget amount would not be adjusted if a fee were approved. Rev. Roger Templeton made a motion to change the wording of the last sentence of #4 to read: Each district is encouraged to raise the amount based on the total number of charges in the district and mail it to the Conference Treasurer. It was seconded and approved. The Report #1 of CFA was approved with these changes.

Rev. Carl Rhoads made various announcements and the evening session was adjourned.

## TUESDAY, JUNE 4, 2002
## MORNING SESSION

Opening music was led by Barbara Murray, District Missioner from New Orleans.

Bishop Hutchinson welcomed everyone.

Rev. Carl Rhoads made announcements.

Kristin Schlessman, President of the Conference Council on Youth Ministries, led morning prayer.

Pat Cobb, reporting for the Committee on the Journal, moved that the conference adopt the minutes from Monday, June 3rd. The motion carried.

Bishop Hutchinson introduced the Louisiana Annual Conference Lay Leader, Dr. Anita Crump.

Dr. Crump addressed the Conference.

## We Are Too Blessed To Be Stressed

When I look back over my life and I think it over; I can truly say that I've been blessed; I've got a testimony.

Louisiana United Methodist Laity We Have a Testimony! Then Let Us Share Our Faith!

Bishop William Wayne Hutchinson, Louisiana's titular head, innovative, concerned, talented and an endowed spiritual leader. Our First Lady, the vocally and musically talented, Mrs. Kay Hutchinson, who is the epitome of finer womanhood – She is affectionately referred to as Mrs. Bishop.

Cabinet Members who are involved and dedicated to decision-making. Rev. Jimmie Pyles, our stalwart Cabinet Liaison person. Profound thanks and gratitude for your sincere concern and involvement.

Prophetic clergypersons who are truly our "Partners In Ministry".

Heartiest appreciation to the most competent, energetic and hardworking Directors Rev. Carl Rhoads and Dr. Rena Yocom, Conference Assistant Treasurer, Mrs. Belinda Cason, Administrative Assistant, Mrs. Liz Lucas, Editor of NOW, Mrs. Betty Backstrom and Administrative Assistant to the Bishop, Mrs. Kathy Moore. You have been totally committed to provide excellent Christian service to this office and I am deeply indebted to you for enhancing my work as your Conference Lay Leader. You deserve multitudinous accolades of praise and thanks.

And of course, my fellow Laypersons, you have truly exhibited Christian dedication with special emphasis upon rendering service in your work at the local, district and conference levels.

Good Morning! Bonjour! Buenos Diaz! My Louisiana Annual Conference Sisters and Brothers Who Are Followers of our Lord and Savior Jesus Christ and Who Are Walking As True Disciples As You Attest and Share Your Faith!

I am expressively pleased and thrilled for your excellent cooperation and participation with this office of Louisiana Conference Board of Laity.

I am exuberantly proud of the work and successful achievements, which have occurred at the local, district and conference levels. So, Bishop and Fellow-Louisiana United Methodists, I can attest that the State of Louisiana Conference

Laity is the quintessence of Christian commitment with adherence to rendering service.

Yes, We Are Too Blessed To Be Stressed Because we have realized the highest amount of monies ever raised with our apportionments from over 125,000 United Methodist Laypersons 95.6%. We have also improved tremendously with our average church attendance.

We Are Too Blessed To Be Stressed as we extend kudos of praise to Bishop Hutchinson, Dr. Rena Yocom and the Bishop's Spiritual Retreat With the Laity Planning Committee. There were 78 participants with registrations of 85. This was heralded as one of the best events for the laity in our conference. The theme "Being Informed To Become Transformed" was done through unsurpassed Bible teaching by Dr. Warren Carter of St. Paul's School of Theology; captivating and dynamic sermons were preached by Rev. Andrew (Andy) Goff, Pastor of Wesley United Methodist Church in Baton Rouge; a challenging and thought provoking message was given by Bishop William W. Hutchinson who also did the music and communion and the Music Leader the very talented Mrs. Jackie Pennington who taught the participants many new spirited songs, and appropriate music.

Bishop Hutchinson I am deeply indebted to you for this wonderful idea you have brought to our Louisiana Conference Laity. The participants are eager to return next year.

Let us praise and pay special homage while giving recognition to Mr. & Mrs. Willie Packer-Willie and Vera who were in charge of our registration and the Cokesbury Book Store. Both worked under very adverse conditions and yet managed to get all 85 persons registered. Willie and Vera Packer please stand. Louisiana Conference let us give them our thunderous applause for work superbly done.

Allow me this opportunity to personally thank Mr. Larry Yocom for designing our program booklet for the Bishop's Spiritual Retreat with The Laity, it was a remarkable work of art. Now Aren't We Too Blessed To Be Stressed!

Yes, we have wrought well with all of our programmatic thrust.

The Bob Lay Memorial 1000 Club with Mr. Paul D. White as Chairperson can boast of another successful year of fund raising to build new churches and renovate or refurbish existing churches. Monies realized went to a new church on the Acadiana District.

Too Blessed To Be Stressed. We have 1000 Club funds in our Methodist Foundation for a new church in Grambling as well as Baton Rouge. Remember these are the monies received from you our laity.

Yes, We are Too Blessed To Be Stressed. The Lay Speaking Ministries can attest to the successful work that is being done by Mr. Timothy Hebert, Chairperson. Mr. Hebert serves very ably as the Communications Chairperson for the Association of Lay Speaking Ministries. He has done websites for our

conference in many areas.

All nine districts have conducted well-attended and organized Lay Speaking Schools and many of our Certified Lay Speakers are now filling pulpits while others are involved in other ministries in their churches.

Too Blessed To Be Stressed!

The Daughenbaugh-Matheny Scholarship Fund gave 20 scholarships to students attending Centenary College and Dillard University. This is the largest number of scholarships ever given in our history. This is attributable to the successful work of the Chairperson, Mrs. Barbara (Babs) Mollere and the 9 District Directors.

Too Blessed To Be Stressed!

The United Methodist Men have been involved in and with Volunteers in mission by assisting fully at Sager-Brown. Joe Kelley initiated and implemented many new programs and we have added new Local Church's United Methodist Men Units. This group is responsible for our Morning Devotional Services.

The United Methodist Women had a history-making group in attendance at the National Meeting in Philadelphia, and the United Methodist Women are totally committed to missions and have received excellent support. Special thanks to Mrs. Elouise Sanders for her excellent leadership. She deserves our loud applause. The new president is Mrs. Lueberda Myers.

Too Blessed To Be Stressed is exemplified in the work of our United Methodist Youth Council. Miss Kristin Schlessman, President, has given outstanding leadership. The Conference Youth Meetings and programs have been well organized and well attended.

Laity we have important work to do and we must continue to stay focused on making disciples. We must continue to ask the question, what does God want us to do and to be at this time?

John Wesley said, "The world is my Parish." Within 50 years of Wesley's death there were missionary congregations in Europe, Africa, Australia and the islands of the sea. You cannot be a Wesleyan Christian without having a missionary passion. We will either be a missionary movement or we will become a declining movement. The supreme task of the church is the evangelization of the world. This means that we must be able to share our faith.

Laity we need a faith that will not shrink though pressed by every foe. In Hebrews 11:1 we read – "Faith is the substance of things hoped for the evidence of things not seen." Acts 16:3 states that "We must believe on our Lord and Savior Jesus Christ and ye shall be saved. Romans 5:1 indicates, "Being justified by faith, we have peace with God through our Lord Jesus Christ."

The words faith and belief have various meanings both in the Bible and in religious literature. But when it comes to the faith that saves; the Scriptures are clear. The word faith has only one meaning. There are three essential marks of "saving faith". Knowledge, Assent and Confidence.

In the first place, we must know (that is knowledge) the object of our faith; we must know Jesus Christ; God's Son, and what the Bible says about Him. Second, we must assent; that is we must agree with what the Scriptures have to say about Christ as our Lord and Savior. The third and indispensable – ingredient of saving faith, in fact, the essence of faith is confidence. We must trust the Christ whom the Bible presents to us and trusting, we must put our total hope on Him as our personal Redeemer. He not only died, He not only rose again, He not only ascended into Heaven – He did all of this for you and for you and for me that we might be His forever.

Yes, faith is trust it is complete confidence.

We Are Too Blessed To Be Stressed because we have that faith and that belief that Christ Jesus will give us the victory. He will help us no matter what confronts us.

Matthew reports Jesus as saying, "If you have faith as a grain of mustard seed, you will say to this mountain, move hence to yonder place, and it will move."

I say, that when faced with a mountain, I will not quit; I will strive until I climb over it, find a pass through it, or tunnel underneath it. And if everything else fails, I will simply stay and turn my mountain into a gold mine with God's help. Hallelujah!

In John we read, "You will know the truth and the truth will make you free."

Laity we need the kind of faith that Martha had who said on the death of her brother Lazarus, "Lord, if you had been here, my brother Lazarus would not have died." Jesus said to her "Thy brother shall rise again" – Martha said, "I know that he shall rise in the resurrection," but Jesus answered, "I am the resurrection and the life." Martha said, "I believe that thou art the Christ the Son of the living God."

By Faith the Israelites were able to pass over the Red Sea and it became dry ground.

By Faith the walls of Jericho fell down after they had been surrounded for about 7 days.

By Faith the woman who had a disease for 12 years according to Mark 5:24-34 believed that if she could just touch the hem of His garment she would be made whole. Her faith made her whole –

Laity we must fulfill the Great Commission by evangelizing the world. Let us spread the Good News that God so loved the world that He gave His only son, that whoever believes in Him should not perish but have eternal life. John 3:16 – Let us share our faith by going out and telling others about Christ. This is our only hope for ridding this world of its problems.

The salvation of the world was left by Jesus in the hands of Christians like you and like me. Jesus intended that every one of His followers should be

His witnesses. He is calling each of us for continued service to go into the hedges and highways and compel men and women to come in that my house may be filled.

Harry Denman, the great Evangelist, who was the General Secretary of the General Board of Evangelism of The United Methodist Church would always ask any stranger he would approach – "Where do you go to church?" Then he would begin a loving witness for Christ. He knew that only Christ can save and transform.

He wrote: "My brethren, I am confident of one thing, America will never he healed with all the panaceas we may prescribe until we ourselves have Pentecost and then go into the highways and hedges, into the shops and gutters, into the slums and country byways and say, In the name of Jesus of Nazareth, arise and walk!"

Today Louisiana Laity we must claim the future with confidence and see the importance of the local church, our local churches and support them with your prayers, presence, gifts and service.

Our pulpits must again proclaim the new birth, the Spirit-filled life, social and personal holiness, assurance, the sacraments as a necessary means of grace, and the return of Christ as the hope of the church.

There is a new kind of enthusiasm and energy prevailing, which is occurring because of many transformed lives. Transformed people also make evangelistic witnesses with the ways in which they live, serve and speak. Our Faith Sharing will help the effectiveness of that witness.

Then Let Us Claim the Future With Confidence Knowing that We Are Too Blessed To Be Stressed!

Fred Loy presented Dr. Anita Crump with a corsage and Mr. Leroy Crump pinned it on.

Mr. Charles Ross gave the Report of the Board of Pensions. The Board is recommending a $13 per service year increase for the Pre-'82 Pension. He thanked the Woolworth Foundation for their $600,000 annual contribution to the pension fund. Insurance claims have exceeded premiums. He reported that the Board of Pensions is working to address this problem. The Board is recommending a change in the PPO Provider in July. The report was accepted.

Dr. Bobby Potter, Executive Director of the Retired Ministers' Home Board, called attention to his report on page 120 of the Pre-Conference Report. The special offering on Sunday, September 8th could fund the costs of this board in its entirety. He read a letter of thanks from a retired minister.

Ken Irby asked that greetings be sent from the Conference to Phil and Madeline Woodland on the occasion of their fiftieth wedding anniversary.

Dr. Marvin Morgan of Gammon Theological Seminary spoke of the ITC/Dillard Program, which allows students to be in seminary while serving churches near home. Two years ago Gammon came to Dillard's Campus for this new model of theological education. The Cooperative Program of Theological Studies is offered on Friday Nights and Saturday. It is hoped that this pilot program will be come permanent.

Rev. James Mitchell, Chair of the Board of Ordained Ministry, introduced its report. Dr. Chris Andrews was approved for a sabbatical leave. Rev. Bertrand Griffin asked that retired ministers be recognized.

Rev. Danny Gleason reported that 37 individuals have been certified for ministry this year. He distributed a Discerning the Call Pamphlet and called attention to an exploration event in Chicago this year. He encouraged local churches to help defray costs of those interested in attending.

Rev. Barbara Murray and Rev. Hugh Debo presented Deacon candidate Rev. Elizabeth Wyatt to the Conference.

Rev. Jerry Hilbun, Dean of the License to Preach School, announced that 24 students completed the License to Preach School this year.

Rev. John Williams presented Elder Candidates: Jan Holloway, Erika Jenkins, Greg Mann, M. Quinn O'Bannon and E. Betty Northen to the Conference.
Bishop Hutchinson led the conference in the Commissioning Service for probationers and the recognition of local pastors.

Rev. Wybra Price presented four local pastors who completed the course of study this year: Louis Jones, James Ray, Sr., James Reid and Elizabeth Wyatt.

Rev. Jerry Hilbun presented 24 individuals who completed their License to Preach studies this year: Danny Bergeron, John Black, Steven Bush, Aaron Carpenter, Jr., Robert Clark, Reginald Colvin, Yvonne Dayries, Anita Dinwiddie, Thomas Dungan, Betsy Eaves, Jerry Edwards, Stephen Fife, Kimbra Hammett, Jason Jacob, Elva Jacobs, John Lacroix, Mark Lubbock, Cherless Miller, Jr., Raymon Owens, Jr., Jimmie Parker, John Reese, Joseph Ribideaux, Ray Varnado and Kathy Wafer.

Rev. Barbara Murray presented probationary Deacon Christine Roberts.

Rev. John Williams presented probationary Elders: John Cannon, Peggy Foreman, Lamar Oliver, Sione Tu'uta and Donald Wilkinson.

The mantle was passed from Rev. Marva Mitchell, representing the retiring class, to Rev. Greg Mann, representing the new class.

The retirement of the following twelve members of the Louisiana Conference was celebrated: William Boyd, Percy Frazier, Richard Hoffpauir, James Humphreys, Ray Leidig, Jr., Jack Maxey, Marva Mitchell, Donald Morgan, Roy Nash, Jimmie Pyles, Charles Roper and Gary Van Horn.

## TUESDAY, JUNE 4, 2002
## AFTERNOON SESSION

Dr. Larry Maddin opened the afternoon session with prayer.

Bishop Hutchinson announced that Ann Rhoads, who was taken to the hospital earlier that morning, was having tests done to determine the nature of her sudden illness. He also stated that Rev. Brady Foreman had been transported to the hospital with chest pains and was undergoing tests.

Bishop Hutchinson gave the report of the Committee on Nominations in Rev. Carl Rhoads' absence due to his wife's sudden illness. He referred the assembly to the Pre-Conference Report. The following changes were made to the Boards and Agencies of the Conference: page 12-Shreveport District, Director of Camping is Diane Howe rather than Steven Porter; page 28-delete UNO, SUNO, Delgado Board; page 9-Alexandria District, Lay Leader is Joe Page instead of JoAnne White; page 2-Baton Rouge District Youth Coordinator is Amy Newsome; page 21-Ruston Methodist Childrens Home Board to concur with the Pre-Conference Report; page 7-Lake Charles District Board of Church Location and Building change address for Steve Bush to read 4107 Center Street, Lake Charles LA 70607 (337)474-5745. Dr. Yocom moved to accept the report of the committee. It was seconded and approved as corrected.

Rev. Burton Blair presented the Commission on Equitable Compensation Report. He stated that due to the hard work of the District Superintendents and the local churches, there were only four clergy receiving equitable compensation before this Annual Conference session and only three after the session. There have been at least six recipients per year over the last seven years. He also stated that due to a large reserve, the commission is asking not to have an apportionment in the

budget for the next two years. Rev. Blair moved the adoption of the report. It was seconded and approved.

The Conference Board of Trustees report was given by Rev. Larry Stafford. He reviewed the following resolutions: Trinity in the Shreveport District to be abandoned and discontinued; Mt. Zion in the Shreveport District to be abandoned and discontinued; Siloam Springs in the Ruston District (1956 was the last pastor to serve this church) transferred to the Siloam Springs Community Church; Waterproof in the Monroe District to be abandoned and discontinued; Beulah in the Alexandria District to be abandoned and discontinued; MacArthur in the Alexandria District to be abandoned and discontinued; Wesley Foundation Northwestern State University parsonage in the Alexandria District to be sold with the funds returning to the Foundation; Trinity in the New Orleans District to merge with Haven; Talisheek in the Northshore District has been sold. He moved for the adoption of the report. It was seconded. Dr. George Calvin raised concerns regarding predominantly abandoned white churches being offered to black communities stating that all churches should be inclusive. Rev. Karl Clark moved to amend the report to remove Trinity in the New Orleans District from the report. Discussion was entertained. Dr. George Calvin made a substitute motion to refer the Trinity resolution to the New Orleans District Board of Trustees for this year to study and reconsider the closing of the church. The substitute motion was seconded and approved. The report with the amendment was approved. Rev. Karl Clark moved to include the closing of black churches in the "Decline of African American Churches" study. The motion was seconded and approved.

Dr. Neil Blair, Vice President of Development, St. Paul School of Theology in Kansas City, brought greetings from the thirteen United Methodist Seminaries. Dr. Blair stated that not only does seminary education provide leadership in churches, but it also provides leadership in communities. He gave thanks for support through the Ministerial Education Fund and stated that this support is an investment for all our United Methodist Churches. Ms. Barbara Day Miller brought greetings from Candler School of Theology at Emory University. She echoed the appeal and appreciation for the MEF fund.

Mr. Richard Bushnell, Executive Director, Conference Center, gave the report on the Conference Center. He announced that the Conference Center's operations finished in the black for 2001. He anticipated the same for 2002. He recognized Mr. Chuck Nuzum as the Chair of the Board. Mr. Bushnell extended an invitation to visit the center. He stated that the center has expanded its landscaping and is looking forward to building additional lodging sometime in the future. Also, plans are being developed for a pavilion which was donated by

a Methodist family. The trails project is also being implemented with the help of volunteers. He announced that the Second Annual Golf Tournament will be held this Fall. Dr. Anita Crump extended commendations to Richard Bushnell, the board and staff of the center for their hard work. He gave appreciation to the conference for its support and moved the adoption of the report. It was seconded and approved.

The report of the Louisiana United Methodist Foundation was given by Dr. Michael Reeves, President. He explained the new Ministerial Service Loan program. A full-time seminary student can receive a loan that will be forgiven if the student returns to the Conference to serve. $100,000 a year has been set-aside for these ministerial service loans or $3,000 per student. The second priority of the foundation is leader development and the third is church extension. He offered a challenge grant which is located on the conference website: Whereas the mission of the United Methodist Church is to make disciples for Jesus Christ and; Whereas Bishop Hutchinson in his 2001 and 2002 Episcopal messages, addressed new church starts as a priority of this Annual Conference; Whereas the conferences experiencing the greatest level of church starts and establishing new churches have professional leadership; and Whereas the United Methodist Foundation of Louisiana exists to support and serve the conference as a catalyst in meeting defined conference goals; Therefore in response to the stated priorities of the Louisiana Annual Conference, we issue this challenge-The Foundation makes a $250,000, five year challenge grant with the distribution of $100,000 the first year, $75,000 the second, $50,000 the third, $25,000 the fourth year and none in the fifth for the purpose of establishing an office for Church Extension and Renewal to provide full-time professional staff leadership to lead the conference in church extension and renewal efforts. The terms of the challenge are that the conference will agree to provide $250,000 over a five year time period with nothing the first year, $25,000 the second, $50,000 the third, $75,000 the fourth and $100,000 the fifth year. The office of Church Extension and renewal should be established by the appropriate Conference leadership and the job description should address three primary issues: establishing new churches, assisting in church renewal of existing churches and providing stewardship leadership in both tasks. The office of Church Extension and Renewal will establish appropriate evaluative criteria and will make an annual written and verbal report to the Appropriations Committee of the Foundation in its first meeting of its calendar year. Working together, the Foundation will support establishing an office of Church Extension and Renewal for a five-year term to address this critical issue. This challenge must be accepted not later than the close of 2003 annual conference and the program must begin not later than January 2004 or this challenge will expire. The Foundation reserves the right to discontinue the grant at any time the terms of the challenge grant are not met.

This will allow the conference a period of time for us reallocation of assets and personnel. The Church Extension team will bring a response to this challenge at an appropriate time with research and detail.

Mr. Fred Loy asked Dr. Keith Kreutziger to escort Mrs. Ruth Handy, surviving spouse of Bishop W. T. Handy, to the platform where he welcomed her back home.

Mr. Jim Anderson presented Rev. Jimmie Pyles with an appreciation plaque for his hard work as the Ruston District Superintendent.

Rev. Nick Evans began the Board of Church Extension's report by stating that the board will respond to the Foundation's challenge grant. Mr. Reid Falconer and Rev. Ramonalynn Bethley introduced the pastors that will be serving two new churches of the conference; Rev. H. Louis Jones to serve Hope Community in Baton Rouge and Rev. John Cannon to serve an unnamed church in Lafayette. Each shared their anticipation and optimism in this ministry. Rev. Evans moved for the adoption of the report. It was seconded and approved.

Mr. Paul White gave the report of the Bob Lay Memorial 1000 Club. He stated that not as much funds were raised this year compared to last year. He then presented a $75,000 check to the Acadiana District as the Bob Lay Memorial grant recipient for its new unchartered church. Bishop Hutchinson expressed appreciation to Mr. White as outgoing chair for his hard work in this ministry.

Bishop Hutchinson announced that CFA is calling a special meeting immediately following this Session.

Mr. John Evans spoke of the ministry in Cambodia. He asked for the conference's support. He stated that $25,000 was needed to build a church in Cambodia.

The Agenda Committee Report was given by Rev. Judy Shema. She stated that after receiving last year's Annual Conference session evaluations, the committee is recommending holding one session per quadrennium in a southern region of the state. The committee studied various southern areas and is recommending Lafayette as the 2004 Annual Conference location. Mr. Don Brown, CFA Chair, stated that after reviewing a cost-analysis report, the Annual Conference budget has been in a deficit for the last several years. The total cost for the 2001 session, which has been underwritten by various budget areas, was nearly $40,853, which includes the offering amount of $3,230, leaving a net cost of $37,623. The total cost of the 2000 session was $44,307 with a collection of $5,401.95 in offerings

leaving a net cost of $38,906. Various administration costs that were allocated to other areas in 2001 are $4,577.12 and $4,532.89 in 2000. He stated that regardless of where the Annual Conference session is held, we have to decide whether or not to adequately fund this expense. Rev. Darryl Tate stated that it would cost $19,290 to rent the convention center in Lafayette. This would also mean there would be no travel to various events and luncheons. There would be more than adequate parking and a new dorm facility has been built to house the retirees and those who wish to stay on-campus. All sound, lighting equipment, presentation equipment, chairs, tables, etc. is provided in the cost of the center. There are numerous choices for the ordination service, which the Bishop makes the final decision. She offered appreciation to Centenary for its hospitality and stated this move is merely trying another location once a quardrennium. Dr. Anita Crump enthusiastically spoke for this report. Rev. Shema moved the adoption of the report. After three speeches each for and against the motion were made, a motion was made to suspend the rules and have two more speeches each for and against the motion. The motion to suspend the rules was seconded and approved. More discussion was entertained. The Bishop called for the vote on the adoption of the report. The report was adopted.

Rev. Jon Telliferro introduced and showed a video on the Bishops' Initiative on Children and Poverty depicting the heartbreaking stories of the living conditions of our nation's children. Rev. Tellifero stated that the work never ends when children live in poverty. The resolution has two points: 1) Offerings so we can allow disciple to be put into a fifth grade level so kids can learn; 2) the goals have expanded so we can move deeply into the causes of poverty in our world and the imperative to bear witness to the coming of God's wrath. Rev. Tellifero moved for the resolution's adoption. Dr. George Calvin asked if the Conference Rules have been properly followed in the timely distribution of the resolution. Rev. Tellifero moved to suspend the rule relating to this timely distribution to act on the resolution. It was seconded and approved. Bishop Hutchinson asked for the vote of the resolution. It was adopted.

Mrs. Sarah Schoeffler led the assembly with the Hands on Mission of assembling flood buckets. Each member of the conference assisted with this project. She announced that the buckets will go to Kentucky to help with the recent flooding.

Rev. Steve Fleming introduced the video on Conference Related Institutions which depicted the importance of these ministries. He announced that the video is available through district offices to help renew enthusiasm for these nine institutions: Dulac Community Center, Lafon Methodist Home, Louisiana Methodist Children's Home, MacDonell United Methodist Children's Services,

The Methodist Home for Children in New Orleans, Pendleton Memorial Methodist Hospital, Peoples Community Center, St. Mark's Community Center and United Methodist Mission Center. Rev. Fleming made one correction to the Methodist Home for Children on page 99 of the Pre-Conference Report to change the figure of $101,756 on the last line of the page to $492,869. He recognized the directors of the institutions and expressed appreciation to them.

Rev. Karl Klaus presented the report of the Board of Global Ministries. He introduced Ms. Elsie Cyrus, who has been commissioned as a Deaconess by the General Board of Global Ministries to serve our Annual Conference. He then introduced Carolina LaBrada and Hallique Dawson who are serving as deaconesses in our conference. He also introduced the Louisiana Conference Encounter with Christ in Latin America and the Caribbean representative, Mrs. Nanci Youngblood. Mrs. Youngblood announced that this is a permanent fund and the conference is already committed to it. She presented two challenges to the assembly: 1) There will be will be a study on Mexico July 23-27 at the Conference Center through the UMW School of Christian Mission to learn about Methodism in that country; 2) The for item action to encourage local churches to contribute $1 per annual average worship attendance or column 10 of the Statistical Report. She announced that this fund must reach $1 million before any of the interest can be used for projects in the Latin America and Caribbean regions. Rev. Klaus moved the adoption of this report. It was seconded and approved. Rev. Klaus highlighted the Conference Advance Specials and asked for an awareness of them. He then moved for the acceptance of the report. It was seconded and approved. Bishop Hutchinson reminded the group that the offering at the Tuesday evening ordination service will go toward the Encounter with Christ in Latin America advance special.

Mrs. Ruth Handy gave thanks and appreciation for the portrait presented to her of her late husband, Bishop W. T. Handy. She also thanked the conference for its support in continuing his ministry in Strengthening the Black Church.

Mr. Terrill DeVille, President of the Ruston Children's Home, gave thanks for the conference's contributions, prayers, support and affirmation. He stated that Louisiana United Methodists gave over $121,000 to the home enabling them to boldly leap into their second century. He said a special event will be held in early October to honor those churches that have raised at least a $1,000 or more during the Promise project.

Bishop Hutchinson made appropriate announcements and adjourned the day's session.

## TUESDAY, JUNE 4, 2002
## EVENING WORSHIP
## FIRST UMC, SHREVEPORT
## ORDINATION SERVICE

Organ prelude by Mr. Ray Peebles began the Worship Service. The processional hymn was "O Church of God; United" and Bishop William W. Hutchinson opened with prayer. The scripture reading was I Corinthians 3: 18-23. Bishop Hutchinson delivered the witness to the word entitled, "Madman/Madwoman of the Highest Order." The offertory anthem, "Nimrod," was performed by the conference choir. The benediction was given by Bishop Hutchinson and the Recessional hymm was "Go, Make Of All Disciples."

## WEDNESDAY, JUNE 5, 2002
## MORNING SESSION

The gathering was opened with music performed by Rev. Ken Fisher accompanied by Rev. Barbara Murray.

Rev. Duck Cha opened the session with prayer. Rev. Scott Bullock moved to adopt the previous day's minutes. It was seconded and the group approved the minutes.

Bishop Hutchinson introduced Rev. Dan Krutz, Director of Louisiana Interchurch Conference. Rev. Krutz brought greetings and expressed appreciation to the conference for all its support. He gave thanks for his opportunity to participate in the ordination service. He spoke fondly of his predecessor, the late Rev. James Stovall. He also gave thanks for the Louisiana Conference support of the Louisiana Prison Chapel and to Ms. Sara Simmonds for her faithful work with this ministry. He spoke of a water policy for Louisiana and thanked Ms. Sarah Schoeffler for her work in this area. He mentioned Rev. John Johns and the important work of the Restorative Justice ministry. He expressed appreciation to Rev. Carl Rhoads who serves as the current treasurer of LIC and for his work in that capacity. Bishop Hutchinson gave thanks to all ecumenical leaders.

Rev. Carl Rhoads offered an update on his wife, Ann's, medical condition. He stated that Rev. Nathaniel Perry was also admitted into the hospital the previous evening. Rev. Brady Forman was still undergoing tests.

Rev. Karl Klaus began the report of the Ekaterinburg Church in Russia. Rev. Klaus introduced Mr. James Gillespie and praised him for his on-going work with the church. A video of the blessing of the church in Russia was shown. The Ekaterinburg church is the largest United Methodist Church in Russia. Mr. Gillespie informed the assembly that 15 United Methodists will be traveling to Ekaterinburg later in June to help with mission. He stated that there are over 95 churches now in Russia. Rev. Klaus moved for the acceptance of the report. The assembly unanimously adopted the report.

Mr. Pete Aguila offered a brief report of the Hispanic Ministries. He recognized Mr. Joe Castillo as the Lay Leader of the ministry and highlighted the needs of the ministry. He stated that Hispanics are the fastest growing population of the nation. He stated that El Mesias in New Orleans is the only Spanish-speaking church in the conference. He mentioned some of the programs: GED/ESL classes, Women's and Children's Health Fairs, Women, Men and Youth Groups. He looked forward to developing a community center, wider radio broadcasts and leadership development. He asked for prayer, volunteer support, mission projects and contributions to the Advance Special #4623. He stated that the mission of the ministry is to make disciples of all nations. He gave appreciation for the Walk for Missions event that was held Monday morning at the Annual Conference session.

Rev. Freddie Henderson began the report of Strengthening The Black Church. He re-introduced Mrs. Ruth Handy to the assembly. Rev. Anice Moses presented Mrs. Handy with a portrait of her late husband, Bishop W. T. Handy. Mrs. Handy offered her thanks and appreciation for the W.T. Handy Convocation's work. A similar portrait was presented to Bishop Hutchinson. Ms. Jeanne Green presented a slide show giving information of the Strengthening the Black Church workshops.

Rev. Willie Jackson offered the report of the Shalom Zones. He reported on the progress of the thirteen-year ministry. He highlighted the food bank program and the after-school tutoring program. A new journey was spoken of by Rev. Rob Weber to create a non-profit organization on Greenwood Road being called the New Room (formerly Trinity UMC). Dr. Alonzo Campbell recognized Rev. George Thomas and Ms. Jackie Harewood as Shalom Zones trainers.

The Volunteers in Mission report began with the viewing of a video highlighting some of the ministry's many mission projects. Rev. Ann Sutton invited all to participate in this program. She highlighted a training workshop on November 1st and 2nd. She stated that mission trips are already being scheduled for 2003 and 2004.

Mr. Fred Loy began the report of the Conference Ministry Team. He offered thanks to Dr. Rena Yocom for her guidance and leadership of this team. He introduced Dr. Anita Crump, outgoing Lay Leader, who recognized the Board of Laity officers. She announced that she is Christianly estatic to pass on the role of Lay Leader. Mr. Ned Randolph will be the new Lay Leader; Mr. Jim Anderson-Associate Lay Leader; Vera Packer-Secretary; Joyce Robinson-Treasurer; Lay Speaking-JoAnne White; Bob Lay 1000 Club-Mr. Fred Banks; and Daughenbaugh-Matheny Scholarship-Sarah Kreutziger. Mr. Randolph offered high praise and a plaque to Dr. Crump for her faithful and untiring effort in Christian service. The assembly affirmed this with a standing ovation.

The Camping Conversations Task Force report was given by Rev. Craig Gilliam. He stated that the goal of the Task Force is to have and sustain the best camping and retreat ministry possible for youth and young people of our conference. He said that the task force will have an explicit relationship with the Conference Board of Discipleship; that the Directors of representatives from the four camping institutions meet annually to plan staff training, program planning and implementation of the protective procedures recommended for the prevention of sexual misconduct; that there be further dialogue on the possibility of a core staff of college interns; that there be continued exploration of a common insurance program; and that there be a scheduled review to ensure that we are continuing to use our limited resources to the best advantage.

Mr. Tim Hebert spoke of Electronic Ministry Options. He highlighted the conference's webpage and said that this session's report is already on the site. He reviewed all the links of the site and encouraged everyone to use this 21st century technology.

Mrs. Jesse Schmidt introduced a video of Goodwill Industries. She stated that Goodwill does not only provide clothes to the needy, but also helps them find jobs. Goodwill also supports people with disabilities and disadvantages. It operates in 26 northern parishes of the state. She encouraged participation. A Resolution of the Council of Bishops of The United Methodist Church Celebrating 100 years of Goodwill Industries was reviewed. The resolution was adopted.

Mr. Ken Fealing of the General Board of Church and Society in Washington, D.C., brought greetings from the general secretary of the board. He spoke of two Faith Sharing Workshops to be held on January 24 and 25, 2003 at Baton Rouge, First and February 7th and 8th at Trinity in Ruston. He also stated that the general

board will sponsor a workshop on October 15-17, 2002, to help assist churches in the Peace With Justice area.

Miss Heather Bethley, Peace With Justice Essay Contest winner, read her essay entitled, "God Bless The World." The assembly affirmed her essay with a standing ovation.

The Committee on Petitions report was given by Rev. Mike McLaurin. He reviewed the petition that was distributed on Monday. The petition to modify the mission statement of the United Methodist Church failed to gain conference support.

The Tax Reform Resolution from Cornerstone was referred to the Board of Church and Society.

The Igniting Ministry's Resolution was reviewed. In light of September 8 being Ministry Sunday, the resolution was amended to change the September 8 Sunday to any Sunday in September as a remembrance of the September 11 tragedy. The report as amended was adopted.

Mr. Fred Loy moved to approve the report on pages 42-79 of the Pre-Conference Report. Dr. Ray Branton moved the following amendment to the Board of Higher Education and Campus Ministry Report as follows: The Campus Ministry Administrative Committee shall report in writing to the next regular session of the annual conference as required by its originating legislation on page 328 of the 1998 Journal, including all recommendations for action. The Board of Higher Education and Campus Ministry shall annually include in its report to the annual conference the amounts of money allocated to the various campus ministries for the forthcoming period. It shall bring any recommendations for closure of campus ministries to the annual conference for its consideration.

Speeches for and against the motion were made. The board agreed to add in their report the amounts of the grants for the different campus ministries. The previous questioned was call for and all discussion ceased. The vote was taken and the amendment was approved. The Conference Ministry Team Report was approved. Rev. Steve Spurlock moved that the funding for the New Orleans and Shreveport Campus Ministries be restored until 2003 to allow further review of the effectiveness of the commuter college ministries. It was seconded. After discussion, the questioned was called and discussion ceased. Bishop Hutchinson offered a word of prayer for discernment before a standing vote was taken. The Bishop announced 311 voted for the motion and 296 voted against the motion. The motion was approved. Dr. Don Cottrill moved to let the respective districts

re-name boards to be printed in the 2002 Journal. There was no discussion and the motion passed.

Dr. Rena Yocom, Dr. Anita Crump, Miss Lane Winn and Kristin Schlessman gave special recognition to Mrs. Carolyn Dove as the outgoing Conference Director of Youth Ministry. The assembly affirmed Mrs. Dove's work with a standing ovation.

Mr. Buzzy Anding updated the conference that the Baton Rouge District delegates contributed $3,600 toward the Bob Lay Memorial 1000 Club while at this conference session.

The Conference took a brief recess.

The Cabinet Quartet convened the assembly with music.

The Rev. Doug Ezell amended the Protective Procedures Manual on page 146 c to change "without prejudice" to "to that effect." He also amended the report on page 162 to delete Item 6b changing c. to b. The adoption of the report as amended passed.

Mr. Don Brown explained additions to the pastoral care line item in Report 2 of the Council on Finance and Administration Report. The Conference Administration Budget was amended to change Annual Conference Expense from $32,000 to $45,000. Rev. Chris Blanchard moved to "amend the Report II, A. Conference Program Ministries of the Council on Finance and Administration on page 4 of the Pre-Conference Report as follows: That for the year 2003, the amount budgeted for District Missioners be $236,000 and the total amount budgeted for Conference Program Ministries reflect that increase.

Speeches were made for and against the motion. Mr. Brown stated that CFA would like to go on record for non-concurrence of the motion and reminded the assembly that no matter what side of the fence an individual is on, the body ultimately makes a decision and the members need to support that decision. The vote was taken and the motion failed.

Dr. Nancy Carruth moved to add $75,000 to the Wesley Foundation budget line item to accommodate the Wesley Foundations at the commuter schools. Mr. Brown responded by stating the 2002 budget has already been adopted. He said that CFA could perhaps take the money from the contingency fund but that would leave no additional funds in contingency. He stated that a special meeting

of CFA would have to be called to approve funds from contingency. Rev. Bill Willis asked on page 6 #10 states that the Board of Higher Education sets the grants for the Wesley Foundation. Rev. Stuart Sherman moved to repeal the action to restore the funding for the Shreveport and New Orleans Campus Ministires. The motion to appeal was seconded. Speeches were made for and against the repeal. A standing vote was taken and 334 voted for the repeal and 219 voted against the repeal. The motion to repeal passed. Rev. William Peeples stated that the conference board has offered to return next year with another study regarding commuter college Wesley Foundations. Rev. Larry O'Dell requested that CFA produce an explanation of the budget items to distribute to local churches. Mr. Brown moved the adoption of the CFA report. The report was adopted.

Dr. Anita Crump presented Dr. Rena Yocom with an appreciation award from the Board of Laity.

Fred Banks, Chair of the Conference Mission Finance Committee, expressed his appreciation for all who worked on his committee.

Awards Presentations: Ms. Elouise Sanders, President of the United Methodist Women, presented Bishop William and Kay Hutchinson with pens and certificates of appreciation from the UMW. Rev. Curtiss Eden presented the Sarah Schoeffler Award for Leadership In Social Concerns to Mrs. Joanne White. Ms. Rachel Scott presented the Sojourner Truth Award to Mrs. Verna Myers. Rev. Darryl Tate presented the Rex Squyres Town and Country Award to Rev. Jerry Johnson. Rev. Jimmie Pyles presented the J. Henry Bowdon Sr. Preaching Award to Rev. Larry Miller.

Mrs. Vera Packer announced that the Cambodia offering had reached $9,700 during this conference session.

Bishop Hutchinson asked everyone to complete the evaluation sheets and turn them in at the close of conference.

The Faith Sharing Workshops were highlighted.

Mary Dark and the Tribe of Dan were thanked for the beautiful altar arrangements. Also, Bishop Hutchinson gave thanks to Rev. Ellen Alston for her work as outgoing chair of the Worship Committee. Rev. Doug Baker will assume that role next year.

It was stated that Rev. Brady Forman was diagnosed with three blockages.

Ms. Mimi McDowell extended an invitation to Centenary for the 2003 Annual Conference Session. The assembly affirmed the invitation.

Rev. Carl Rhoads made appropriate announcements. He stated that a total of $2,108 was given for Afghanistan, $1,430 toward the Hispanic Walk for Mission, $1,588 for Annual Conference Expenses, and $1,952 for the Encounter With Christ.

Bishop Hutchinson concluded the 2002 session of the Annual Conference with the Service of Sending Forth and the fixing of the appointments.

**Bishop William W. Hutchinson, President**

**Rev. Carl E. Rhoads, III, Secretary**

# LAY MEMBERS OF ANNUAL CONFERENCE

## ACADIANA**********

Albert Alexander, Jane Blackwell, Marijo Booth, Elaine Burleigh, Bill Cain, Mable Cain, Robert Clarke, Melvin Coleman, Kathleen Conrad, Clyde Crappell, Desiree' Early, Barbara Fleming, Pamela Fontenot, Billy Guidroz, Carolyn Guilbeaux, Tim Hebert, Travis Holloway, Grace Luckett, Juanita Lagard, Marcella Lecky, Ralph "Bud" Lee, Jr., Octavia Lewis, Tammy Lormand, Emily McCoy, Lois McDaniel, Maude Nevills, Marietta Race, Rick Revels, Donny Rhea, Charles Ross, Ronald Sarver, Sarah Schoeffler, Mary Shelvin, Sandra Simmons, Lucille Smith, Sallie Smity, Roy Sorbet, Len Stevens, Idella Stevenson, Zoeanna Verret, Rebecca Vincent, and Al Wilson.

## ALEXANDRIA**********

Charles Anderson, Ivan Bearden, Delano Brister, Clarence Brown, Kenneth Brumfield, Eddie Carpenter, Nancy Carruth, Linda Clark, Eloise Cox, James Donaway, Carolyn Fletcher, Michael Green, Judith Gross, Janet Hamlett, Joshua Hayes, Kenneth Holt, Leon Holts, Jr., Patricia Irby, Dyron Jones, Mary Jones, Willie Kimbrough, Daisy Larry, Jack Lofton, Judy McDonald, Ingrid Milo, Bob Nash, Joseph Page, Bridjette Perry, Thomas Post, Edward "Ned" Randolph, Phyllis Sayes, Ernie Vallery, Jonelle Walker, Janet Ward, Joanne White, Paul White, and Denver Wofford.

## BATON ROUGE**********

Pete Aguila, George "Buzzy" Anding, Milton Baker, Judy Brecheen, Everette Bright, David Bunch, Laurie Byland, Marsha Cadenhead, Carol Carney, Rita Chiasson, Larry Clanton, Meredith Clunan, Russell Clunan, LaMarylis Cotten, William Cyrus, Hallique Dawson, Lillian Dominique, Mary Dorsey, Carolyn Dove, Anica Doyle, Keith Edmonston, John Evans, Charlotte Fitzsimons, Lorita Frank, Lillian Franklin, Anita Fuller, Toni Gilboy, Carolyn Golightly, Leroy Harvey, Alfred Henry, David Howell, Jeanie Howell, Carol Humphrey, Nelson Jenkins, Dale Jones, Patricia Jones, Virtle Jones, Anne Joseph, Jim Keaton, Clark Lanius, Thompson Lanius, Jo Anne Lewis, Linda Joseph, Sarah Lloyd, Fred Loy, Mary Matthews, Betty McCarver, Harry McCarver, Eugene McGehee, Skipper McInnis, James McMurry, Jeanette McMurrry, Lucendia Mulberry, Charlotte Napper, Fred Neal, Berlin Perkins, Thomas Perry, Francis Pou, Leo Raub, Jr., Joyce Robinson, Faye Ross, Raymond Ross, Erin Sheehan, Donald Shelmire, Dollene Sims, Inita Smith, Kathy Stott, Amanda Stowell, Gloria Sweetwyne, Mary Taylor, Luegina Thomas, Joyce Thompson, Ted Varnado, Sarojini Welch, Marlene Wilcox, Jacob Willis, and Esau Wright.

## LAKE CHARLES**********

Alice Adams, Charles "Charlie" Balthrop, Jakob Bruhl, Sam Burch, Steven Bush, Frances Cole, Albert Dietz, Dolores Dietz, Robbie Dunham, Michelle Gaharan, Beverly Guillory, Joyce Hazel, Joshua Herman, Nena Higginbotham, Cyrena Hight, Leo Hoffpauir, Shirley Hoffpauir, William Jackson, Sammie King, Carolyn Langley, Patricia Loup, Leslie Mansell, Lisa McMullen, Thomas McNeely, Michelle Merchant, Sandy Meyers, Dana Monk, Nelda Monk, Martha Moore, Margie Morrish, Marvin Nevill, Jonathan Perkins, Edward Phillips, Charles Precht, Alice Rothrock, Megan Saucier, Laura Sawyer, Dorothy Snyder, Gloria Stutes, Charlie Taylor, Ellen Taylor, Geneva Thomas, Cybill Tietje, Edward Tilton, and Bonnie Tonn.

## MONROE**********

Sue Anders, Betty Anthony, Lena Bateman, Lynda Burns, Robert (Bob) Burns, Sue Carroll, Claire Cox, Harriette Elrod, Sonia Gee, Olivia Hamilton, Tonya Hamilton, Margaret Hayes, Marilyn Hudson, Audrey Jordan, Calvin Jordan, David Key, Joline Killen, Evan Klett, Nathaniel Little, Claire McCarter, John "Sonny" McKee, Margaret McKee, Lou Medlock, William Miller, Mary Mizell, Jill Mouk, Peggy Nations, George Norman, Frances Patton, Frances Sharp, Jana Smith, Lorraine Sparks, Mary Taylor, Sam Taylor, Thomas Terral, Lisa Thomisee, Barbara Wade, Marci Wallace, James Ward, Carole Weaver, Jared Williams, and Deneyelle Wilson.

## NEW ORLEANS**********

Selita Albano, Anthony Alexander, Cleo Augustine, Inez Barnes, Mary Blackburn, John Blouin III, Irene Bowman, Joan Brumfield, David Burns, Lawrence Callais, Jack Cassingham, Mary Cassingham, Janet Cavalier, Maryann Coco, Hugh Craft, Lilburn Crawford, Anita Crump, Leroy Crump, Dothe Davis, Janet Davis, Yvonne Dayries, Anita Dinwiddie, John Edgecombe, Gloria Esthus, Charles Eyer, Debbie Faurie, Barbara Ferguson, Irma Green, Jeanne Green, Mary Hodge, Katherine Howell, Juanita Ivie, Lauren Jensen, Celina T. Johnson, Dorothy Kimball, Keith Kreutziger, Sarah Kreutziger, Dorothy Lacomb, Roseland Lattier, Emmy Lorusso, Herbert Marks, Sr., Bennie McCall, Janie McCoy, Deborah McCray, Emily Mile, Linda Miller, Barbara Mollere, Robert (Bob) Oehmichen, Ivy Parker, Patricia Reed, Donald Serex, Cindy Serio, Robert Sherer, Sherry Smyth, Paige Stanton, Otis Thompson, Mary Turner, Ruben Vaughn, Willie Mae Ware, Deborah Williams, Lane Winn, and Angelyn Young,

## NORTH SHORE**********

Fred Banks, Mildred Batiste, Linda Berg, Glory Brown, Welton Brumfield, Jr., Mary Core, Terrie Crosby, Shirley Davis, Elaine Day, Joseph Day, Ella Mae Doyle, Ramsey Falconer, William Felder, Glennell Forinash, Robyn Frank, Carolyn Garrett, Robert "Bob" Garrett, Jr., Pamela Guagliardo, Marlene Hagan, Pattye Hewitt, Shirley Jacocks, Pauline Javery, Mat Kawasaki, Clint Kern, Thelma Kern, Vicky Kidwell, Arnold King, Dixie King, Jane Knight, Levi Lewis, Hildra Martin, David Miller, Larry Mobley, Betty Moore, Vera Packer, Lottie Palazzo, Carol Parker, Cathy Parker, Joe Parker, Walter Parker, Sr., Mary Jo Poole, Tricia Rigsby, Jo Ann Sadawsky, Pleasant Sibley, Jean Singleton, Matthew Tate, Carol Thiele, Mina Travis, Zella Walker, Patricia Watson, and Marie Willis.

## RUSTON**********

James (Jim) Anderson, Donald Barmore, Andrea Bell, Lenora Birch, Jean Cadenhead, Anne Carder, Juel Chappell, Altha Crofoot, Travis DeFreese, Terrel Deville, Marguerite Garrett, Maxie Garrett, Ed Gulley, Henry Hamilton, Sarah Harrison, James Hinckley, Joe Hinton, Carolyn Holley, Johnathan Lynch, Verna Myers, Margaret Nelson, Helen Nix, Nelva O'Dell, Harold Oldham, Jason Owen, Charlie Park, Elouise Sanders, Kristin Schlessman, Sara Seeliger, Elaine Shivor, Lorraine Smith, Leland Stanford, Don Wallace, Linda Wallace, Rosalyn Wilson, and Judy Woodard.

## SHREVEPORT**********

Shelia Ball, Addie Bell Bass, Patricia Bates, Heather Bethley, Fred Binning, John Robert Black, Cecil Bland, Nan Bland, Jackie Brewton, Marvin Brossette, Mary Edna Brossette, Delores Brown, Eugene Bryson, Diane Caldarera, Jr., Jay Caraway, Freddie Cherry, Sarah Collier, Carolyn Colvin, Bonnie Daniel, Jerald Danzell, Lori Dick, Bonnie Dominick, Betsy Eaves, Mary Edwards, Janna Evans, James Goins, Geneva Hensley, Bob Inderman, Anna Jackson, Keith Jackson, Blanche Jennings, Vera Jewitt, Jo Ann Joffrion, Patricia Kennedy, Alvin Kirk, Ed Kneipp, Bob Mangham, Jeanette McCalman, Patrick McCuller, Mimi McDowell, Amy Melton, Daisy Moore, Jan Moss, Gene Murphy, Ruthie Nener, Peggy Newland, Clara Norris, Ray Owens, Lady Patton, Fane Peeples, Ruth Pegues, Juanita Pilcher, John Porter, Mary Register, Philip Reiland, Sr., Alvon Robinson, Eloise Ross, Rachel Scott, Rick Seaton, Ernie Shotton, Melvin Simmons, Rosa Simmons, Tommie Simmons, John Simons, Jane Stroud, Marie Trosclair, Betty Turner, Myrtle Turner, Gene Turrentine, John Vickers, Sibyl Vickers,

# VI. DISCIPLINARY QUESTIONS

## THE UNITED METHODIST CHURCH
## THE BUSINESS OF THE ANNUAL CONFERENCE

The Minutes of the **Louisiana** Annual Conference held in **Shreveport, Louisiana,** from **June 2, 2002,** through **June 5, 2002** with Bishop **William W. Hutchinson** presiding. Date When Organized: **1971**. Number of This Session: **Thirty-Second**.

## PART I: ORGANIZATION AND GENERAL BUSINESS

1. Who are elected for the quadrennium (¶¶603.7, 617):
   **Secretary?** **Carl E. Rhoads, III**
   Mailing Address: 527 North Blvd., Baton Rouge, LA 70802
   Telephone: (225) 346-1646
   **Statistician?** **Carl E. Rhoads, III**
   Mailing Address: 527 North Blvd., Baton Rouge, LA 70802
   Telephone: (225) 346-1646
   **Treasurer?** **Carl E. Rhoads, III**
   Mailing Address: 527 North Blvd., Baton Rouge, LA 70802
   Telephone: (225) 346-1646

2. Is the Annual Conference incorporated (¶603.1)? **Yes**

3. Bonding and auditing:
   a) What officers handling funds of the conference have been bonded, and in what amounts (¶¶616, 2511)? **All Conference Officers - $25,000 per occurrence**
   b) Have the books of said officers or persons been audited (¶¶615, 2511)? **Yes** **(See Section XII. Reports of Financial and Administrative Agencies of the 2002 Louisiana Conference Journal)**

4. What agencies have been appointed or elected?
   a) Answer Yes or No for each of the councils, boards, commissions, or committees listed:
      (1) Board of Ordained Ministry (¶632)? **Yes**
      (2) Board of Pensions (¶636)? **Yes**
      (3) Board of Trustees of the Annual Conference (¶2512)? **Yes**
      (4) Committee on Episcopacy (¶634)? **Yes**
      (5) Committees on Investigation (¶2703.2, .3)? **Yes**
      (6) Administrative Review Committee (¶633)? **Yes**
   b) Indicate the name of the agency (or agencies) in your annual conference which is (are) responsible for the functions related to each of the following general church agencies (¶608.1):
      (1) General Council on Finance and Administration? **Conference Council on Finance and Administration**
      (2) General Council on Ministries? **Conference Ministry Team**
      (3) General Board of Church and Society? **Conference Board of Church and Society**
      (4) General Board of Discipleship? **Conference Board of Discipleship**
      (5) General Board of Global Ministries? **Conference Board of Global Ministries**

(6) Higher Education and Campus Ministry? **Conference Board of Higher Education and Campus Ministry**
(7) General Commission on Archives and History? **Conference Commission on Archives and History**
(8) General Commission on Christian Unity and Inter-religious Concerns? **Conference Commission on Christian Unity and Inter-Religious Concerns**
(9) General Commission on Religion and Race? **Conference Commission on Religion and Race**
(10) General Commission on the Status and Role of Women? **Conference Commission on the Status and Role of Women**
(11) United Methodist Communications? **Conference Ministry Team, Committee on Communications**

c) Indicate the conference agencies which have responsibilities for the following functions:
(1) Criminal Justice and Mercy Ministries (¶652)? **Conference Ministry Team**
(2) Disability Concerns (¶649)? **Conference Board of Global Ministries, Committee on Disability Concerns**
(3) Equitable Compensation (¶623)? **Conference Commission on Equitable Compensation**
(4) Laity (¶629)? **Conference Board of Laity**
(5) Native American Ministry (¶650)? **Conference Ministry Team, Committee on Special Ministries**
(6) Small Membership Church (¶642)? **Conference Board of Global Ministries, Committee on Small Membership Churches**

d) Answer Yes or No for each of the following conference or district organizations:
(1) Conference United Methodist Women (¶644)? **Yes**
(2) Conference United Methodist Men (¶645)? **Yes**
(3) Conference Council on Youth Ministry (¶646)? **Yes**
(4) Conference Council on Young Adult Ministry (¶647)? **No**
(5) District Boards of Church Location & Building (¶2518)? **Yes**
(6) Committees on District Superintendency (¶663)? **Yes**
(7) District Committees on Ordained Ministry (¶660)? **Yes**

e) What other councils, boards, commissions, or committees have been appointed or elected in the annual conference?
**Conference Center Board**
**Conference Church Extension Team**
**Conference Committee on Courtesies**
**Conference Committee on Credentials**
**Conference Committee on Episcopal Residence**
**Conference Committee on Investigation for Diaconal Ministry**
**Conference Committee on Journal**
**Conference Committee on Nominations**
**Conference Committee on Petitions**
**Conference Committee on Rules**
**Conference Ministry Team, Committee on Disaster Preparedness**
**Conference Ministry Team, Legislative Liaison Committee**
**Conference Ministry Team, Volunteers in Mission Committee**
**Conference Mission Finance Committee**
**United Methodist Foundation Board**

5. Have the secretaries, treasurers, and statisticians kept their respective records according to the prescribed forms (¶606.8)? **Yes**

6. What is the report of the statistician? **(See Section XIII. Statistical Tables of the 2002 Louisiana Conference Journal.)**

7. What is the report of the treasurer? **(See Section XII. Reports of Financial and Administrative Agencies of the 2002 Louisiana Conference Journal.)**

8. What are the reports of the district superintendents as to the status of the work within their districts? **No reports filed by the District Superintendents**

9. What is the schedule of minimum base compensation for pastors for the ensuing year (¶¶333, 623.3)?

| | |
|---|---|
| **Full Connection** | **$ 28,843** |
| **Probationary** | **$ 27,195** |
| **Associate Member** | **$ 25,546** |
| **Full-Time Local Pastor** | **$ 23,486** |

10. What amount has been apportioned to the pastoral charges within the conference to be raised for the support of the district superintendents for the ensuing year (¶612.1a)? **$999,500**

11. What amount has been apportioned to the pastoral charges within the conference to be raised for the support of the pension and benefit programs of the conference for the ensuing year (¶¶612.1d, 1507)? **$350,000**

12. What are the apportionments to this conference for the ensuing year:

| | | |
|---|---|---|
| a) | For the World Service Fund? | **$956,387** |
| b) | For the Ministerial Education Fund? | **$388,950** |
| c) | For the Black College Fund? | **$155,518** |
| d) | For the Africa University Fund? | **$ 34,809** |
| e) | For the Episcopal Fund? | **$218,086** |
| f) | For the General Administration Fund? | **$ 90,456** |
| g) | For the Interdenominational Cooperation Fund? | **$ 30,771** |

13. If the annual conference apportions to the local church a fund that combines two or more general apportioned funds with one another, or that combines one or more general apportioned funds with funds other than a general apportioned fund, list below for each combined fund: a) the name and amount of each general fund included in the apportionment; b) the percentage of the combined fund total that corresponds to each general fund apportionment (¶¶612.3d, 613.4).

| | | | |
|---|---|---|---|
| **World Service:** | **$ 956,387** | **Conference Benevolences:** | **$ 837,100** |
| | **53.33%** | | **46.67%** |

14. Conference and district lay leaders (¶¶603.9, 655):

Conference lay leader: Name: **Mr. Edward G. Randolph, Jr.**
Mailing Address: P. O. Box 71, Alexandria, LA 71309

(a) Associate conference lay leaders: **Mr. Jim Anderson**
P. O. Box 570, Homer, LA 71040

(b) District and associate district lay leaders:

| | | |
|---|---|---|
| **Acadiana** | **Lay Leader:** | **Ron Sarver** |
| | **Associate Lay Leaders:** | **Tim Blakeman, Emily McCoy** |
| **Alexandria** | **Lay Leader:** | **Joe Page** |
| | **Associate Lay Leader:** | **Scott Perry** |
| **Baton Rouge** | **Lay Leader:** | **George "Buzzy" Anding** |
| | **Associate Lay Leader:** | **Joe Kelley** |
| **Lake Charles** | **Lay Leader:** | **Charles Balthrop** |

| | | |
|---|---|---|
| | Associate Lay Leader: | Charles Achane |
| Monroe | Lay Leader: | Sarah Wyatt |
| | Associate Lay Leader: | Emily Meriweather |
| New Orleans | Lay Leader: | Gerri Ellie |
| | Associate Lay Leaders: | Evelyn Clark, Bonnie Happel, Deborah Williams |
| North Shore | Lay Leader: | Levi Lewis |
| Ruston | Lay Leader: | Jim Anderson |
| | Associate Lay Leader: | Reggie Skain |
| Shreveport | Lay Leader: | Kenny Beauvais |

15. What local churches have been:
    a) Organized (¶259)? New Church, Acadiana District
       Hope Community, Baton Rouge District
    b) Merged (¶¶2545, 2546)?
       (1) United Methodist with United Methodist

| Name of 1st Church | Name of 2nd Church | Name of merged church |
|---|---|---|
| Haven | Trinity | Haven Trinity, New Orleans District |
| Mt. Zion | Johnson Chapel | New Creation, Shreveport District |

       (2) Other mergers
       None
    c) Discontinued or abandoned (¶¶228, 332.2, 2548)?
       - MacArthur Drive, Alexandria District - Abandoned
       - Waterproof, Monroe District - Discontinued
       - Trinity, New Orleans - Abandoned
       - Trinity, Shreveport District - Discontinued
    d) Relocated to what address? **LaPlace, First 301 Bamboo Rd., LaPlace, LA 70068**
    e) Changed name of church? (Example: "First" to "Trinity")

| Former Name | New Name | Address |
|---|---|---|
| Evangeline | Hope Community | 4260 Evangeline Street<br>Baton Rouge, LA 70805 |
| Algiers, First | Algiers | 637 Opelousas<br>New Orleans, LA 70114 |

    f) Transferred this year into this conference from other United Methodist conference(s) and with what membership (¶¶39, 260)? None
    g) What other changes have taken place in the list of churches? None
       What changes have been made in district and charge lines?

16. What changes have been made in district and charge lines?
    Alexandria
    - Boyce, First – MacArthur Drive charge severed, closing MacArthur Drive Glenmora - Hineston, Fellowship charge severed, adding Glenmora to Boyce, First to form the Glenmora - Boyce, First charge and making Hineston, Fellowship a station church.
    - Remove College Avenue from the College Avenue – Provencal – Weaver charge, adding it to Northwestern Campus Ministry to form the Northwestern Campus Ministry - College Avenue charge and the Provencal – Weaver charge
    - Eden added to Trout, Justiss Memorial to form the Trout, Justiss Memorial-Eden charge

    Lake Charles
    - Kinder-Elizabeth charge severed and Oberlin-Basile charge severed, making

Basile a station church and adding Oberlin to Kinder to form the Kinder-Oberlin charge and adding Elizabeth to the Hopewell - Pine Grove charge to form the Hopewell – Elizabeth –Pine Grove charge

- DeRidder, Wesley added to Merryville to form the Merryville – De Ridder, Wesley charge

Monroe

- Little Creek added to Boeuf Prairie to form the Boeuf Prairie – Little Creek charge
- St. Joseph – Waterproof charge severed, closing Waterproof and making St. Joseph a station church
- Remove Lawson Chapel from the Washington circuit, adding it to St. Peter to form the St. Peter-Lawson Chapel charge and the Mt. Nebo - Washington Chapel – Mt. Sinai charge

New Orleans

- Hahnville, St. James added to Trinity of Gentilly to form the Trinity of Gentilly-Hahnville, St. James charge
- Peck – Delgado charge severed, closing Delgado and adding Wesley to form the Peck – Wesley charge

Ruston

- Centerpoint added to Ansley to form the Ansley-Centerpoint charge
- Sibley added to Doyline to form the Doyline – Sibley charge
- Lisbon added to Ruston, Wesley Chapel to form the Ruston, Wesley Chapel – Lisbon charge

Shreveport

- Ellerbe Road – Haughton charge severed making both churches station churches
- Trinity – Keithville charge severed, closing Trinity and making Keithville a station church

# PART II. PERTAINING TO ORDAINED MINISTERS AND LOCAL PASTORS

(Note: A (v) notation following a question in this section signifies that the action or election requires a majority vote of the clergy session of the annual conference. If an action requires more than a simple majority, the notation (v **2/3**) or (v **3/4**) signifies that a two-thirds or three-fourths majority vote is required.)

17. Are all the clergy members of the conference blameless in their life and official administration (¶¶604.4, 605.6)? Yes

18. Who constitute:
    (a) The Committee on Investigation (¶2703.2)? (v)
    Clergy:
    Class of 1996: Timothy E. Lawson
    Class of 2000: Bob Burgess, Joaquin Garcia, Dick Humphries, Theresa McConnell, Ernest Scott, Helena Wright-Butler
    Laity:
    Class of 1996: C.A. "Hap" Martin, Eugene Sues

Alternates:
Clergy:
Class of 1996: **Andrew J. Douglas, W. Spiller Milton**
Class of 2000: **Terrence August, David Fortuna, Kibbie Hatfield**
Laity:
Class of 1996: **Charles McHale**

(b) The Administrative Review Committee (¶633)? (v)
Clergy: **Don Cottrill, Kenneth Fisher, Ellen Montegudo**
Alternates: **Gary Willis, Carol Winn**

19. Who have received the certificate of candidacy for ordained ministry? (¶¶306, 307 —Include the names and year of certificate of all candidates for ordained ministry who have been certified or approved for continuance by the district committee on ordained ministry.)

| | | | |
|---|---|---|---|
| **CathyArends** | **C-99** | **Steven Joe Koskie, Jr.** | **C-00** |
| **Diane L. Bentley** | **C-99** | **John P. LaCroix** | **C-02** |
| **Danny R. Bergeron** | **C-01** | **Sonya Renee Lars** | **C-00** |
| **John Robert Black** | **C-01** | **Jamey D. Lee** | **C-00** |
| **Peter Wesley Bollinger** | **C-99** | **Mark Lubbock** | **C-01** |
| **David Andrew Boyd** | **C-98** | **Thomas G. May** | **C-00** |
| **Elaine M. Burleigh** | **C-00** | **Benjamin N. McGehee** | **C-00** |
| **Aaron John Carpenter, Jr.** | **C-01** | **David R. Melville** | **C-01** |
| **Shannon T. Casey** | **C-01** | **Cherless H. Miller, Jr.** | **C-01** |
| **Carol Ann Civils** | **C-99** | **Allison Farrar Milliron** | **C-99** |
| **Robert D. Clark** | **C-01** | **Erin Hurd Oliver** | **C-01** |
| **Reginald Deal Colvin** | **C-02** | **Christie Onwujuba-Dike** | **C-99** |
| **Michael Cromwell** | **C-01** | **Jimmy Lee Owens** | **C-01** |
| **Janet Davis** | **C-01** | **Ray Owens, Jr.** | **C-01** |
| **Yvonne P. Dayries** | **C-02** | **Jimmie S. Parker** | **C-02** |
| **Charles M. DeCuir** | **C-01** | **Keith C. Peeler** | **C-96** |
| **Anita Cleaver Dinwiddie** | **C-02** | **Mamie R. Pero** | **C-99** |
| **Thomas Eugene Dungan** | **C-01** | **Matthew B. Rawle** | **C-02** |
| **Betsy Bingham Eaves** | **C-02** | **John Derek Reese** | **C-02** |
| **Jerry C. Edwards** | **C-02** | **Corey Lewis Sparks** | **C-01** |
| **Stephen N. Fife** | **C-01** | **Gwendolyn A. Streams** | **C-01** |
| **Kathy C. Fitzhugh** | **C-01** | **Leslie G. Stephens** | **C-00** |
| **Jean Mack Foreman** | **C-99** | **Carol Diane Timmons** | **C-99** |
| **Zhong "Joseph" Guo** | **C-01** | **Ray L. Varnado** | **C-02** |
| **Kimbra H. Hammett** | **C-02** | **Richard P. Varner** | **C-01** |
| **Heather Haussler** | **C-99** | **Kathy Wafer** | **C-01** |
| **Katherine G. Howell** | **C-00** | **Helene B. Walker** | **C-00** |
| **Juan Carlos Huertas** | **C-02** | **Margueritte S. Wastlund** | **C-00** |
| **Kari Cunningham Ifland** | **C-99** | **Marion W. Watts** | **C-01** |
| **Mark D. Ifland** | **C-99** | **Leslie Michael Webb** | **C-01** |
| **Jason Wayne Jacob** | **C-02** | **Christopher Bryant Williams** | **C-99** |
| **Elva Jacobs** | **C-01** | **Gloria L. Youngblood** | **C-00** |
| **Linda A. Joseph** | **C-00** | **Maximilian Oscar Zehner** | **C-99** |

20. Who have completed the studies for the license as a local pastor, are approved, but are not now appointed? (¶340 —Indicate for each person the year the license was approved.):

| | |
|---|---|
| Anthony James Alexander | L-00 |
| Mary Jo Babcock | L-00 |
| Issac J. Belonga | L-99 |
| Oscar L. Brown | L-84 |
| Leroy Brumfield | L-78 |
| Steven W. Bush | |
| Beverly A. Connelly | L-99 |
| Elonora M. Cushenberry | L-97 |
| Virginia Cutrer | L-95 |
| Wesley R. Cyprian | L-77 |
| Yvonne Piper Dayries | L-02 |
| Anita Cleaver Dinwiddie | L-02 |
| Gerald R. Dunn | L-91 |
| Elizabeth Emanuel | L-92 |
| Robert Emmmanuel | L-97 |
| Kelvin D. Fealing | L-01 |
| Donnie M. Fontenet | L-97 |
| Idella J. Fontenet | L-97 |
| Kimbra H. Hammett | L-02 |
| Jacqueline Y. Harewood | L-00 |
| William R. Higgs | |
| Jason Wayne Jacob | L-02 |
| Elva Jacobs | L-02 |
| Ginger Keating-Gault | L-95 |
| John Peton LaCroix | L-02 |
| Terry A. Lindsey | L-97 |
| Vincent T.Malllette | L-01 |
| Gwendolyn Mandujano | L-98 |
| Ashley L. Mann | C-00 |
| Grace Marcel | L-99 |
| Mary Nann McMullen | L-99 |
| Madeline Mitchell | L-97 |
| Stanley Moore | M. Div |
| Roger E. Mosher | L-77 |
| Verna Myers | L-96 |
| Jan Rose | L-95 |
| Tom Saulbeamer | L-01 |
| Harold A. Seals, Sr. | L-94 |
| Inita Louise Smith | L-01 |
| Alice W. Story | L-95 |
| Fannie O. Thompson | L-99 |
| Ann M. Trousdale | L-99 |
| James Van Hook, Jr. | M. Div |
| Ray Lamar Varnado | L-02 |
| Susan Wiley | L-01 |
| Glorious M. Wright | L-00 |
| Seaborn B. Young | L-87 |

21. Who are approved and appointed as: (indicate for each person the first year the license was awarded. (v)
    a) Full-time local pastors (¶343.1) and what progress has each made in the course of study? (Indicate with an asterisk those who have completed the five year course of study or the M..Div. — (¶344.4):

| | | |
|---|---|---|
| Will K. Andress | L-93 | * |
| Harold B. Babin | L64 | * |
| Thomas C. Beeler | L-80 | * |
| Burnell Bell | L-53 | * |
| David L. Bricker | L-97 | 3.0 years |
| Bruce L. Brown | Orders-97 | 4.0 years |
| David C. Carlton | L-92 | * |
| Lysbeth B. Cockrell | L-00 | Perkins |
| Emmett C. Collins, Jr. | L-93 | * |
| Wanda S. Cosentino | L-95 | * |
| Frank Davis | L-01 | |
| Betsy Bingham Eaves | L-02 | |
| Gene M. Faurie | L-88 | * |
| Kathy C. Fitzhugh | L-02 | M. Div. |
| Ross C. Ford, Jr. | L-00 | 1.50 years |
| William F. Foster | L-00 | 1.0 years |
| Fred W. Fulton, IV | L-99 | 1.50 years |
| Ross W. Genger | Orders-97 | M. Div. |
| R. Don Gentry | L-89 | * |
| Earline T. Guidry | L-92 | * |
| Robert D. Hayes | L-96 | * |

| | | |
|---|---|---|
| Albert Holland | L-78 | * |
| Willie E. Jackson, Jr. | L-81 | * |
| Jerry L. Johnson | L-98 | Seminary at Perkins |
| James N. Kirk, Sr. | L-91 | * |
| Willie Laws | L-89 | * |
| L. John Locascio | L-82 | * |
| Clinton P. Lovell | L-99 | 2.50 years |
| Clay K. McConnell | L-00 | ¾ M. Div. |
| William H. McLain | L-98 | 1.0 year |
| David R. Melville | L-01 | M. Div. |
| William Brian Mercer | L-01 | |
| Marva L. Mitchell | L-87 | * |
| James B. Moore | L-02 | ¾ M. Div. |
| Cherly L. Nelson | L-00 | .50 year |
| Erin J. Oliver | L-02 | M. Div. |
| Debra M. Peplow | L-98 | |
| James E. Ray, Sr. | L-93 | * |
| James W. Reid | L-94 | * |
| Patricia W. Roland | L-01 | M. Div. |
| Linda K. Shepherd | L-90 | * |
| Leslie C. Stephens | L-02 | M.Div. |
| Bill E. Strawbridge | L-99 | 2.50 years |
| Emile E. Tosso | L-98 | 4.0 years |
| Kevin D. Townsend | L-01 | |
| Joseph R. Wilson | L-99 | .75 year |
| Emily R. Winberry | L-97 | 1.25 year |
| Gloria L. Youngblood | L-00 | 4.0 year |
| Sharon D. Zehner | L-01 | 2.50 year |

b) Part-time local pastors (¶343.2) and what progress has each made in the course of study? (Indicate with an asterisk those who have completed the five year course of study or the M. Div. — (¶344.4):

| | | |
|---|---|---|
| Allan W. Anderson, Jr. | L-91 | * |
| David G. Bazer | L-94 | 4.50 years |
| Barbara J. Beaumont | L-00 | .25 year |
| Lawrence K. Benson, Jr. | L-99 | 1.50 years |
| Diane L. Bentley | L-00 | ITC-Dillard |
| Danny R. Bergeron | L-02 | |
| Samuel L. Bradley | L-93 | * |
| L. Darwin Brecheen | L-86 | * |
| Darrell W. Briggs | L-01 | |
| Horace Brumfield | L-97 | 4.50 years |
| Aaron John Carpenter, Jr. | L-02 | |
| Robert H. Chance, Jr. | L-98 | 3.0 years |
| Robert D. Clark | L-02 | |
| Mary Anne Collie | Orders-01 | |
| Reginald Dean Colvin | L-02 | |
| Clifton C. Conrad, Sr. | L-92 | * |
| Robert W. Cormier | L-91 | 3.75 years |
| Marcelle F. Crow | L-98 | 3.75 years |
| Richard W. Davis | L-00 | 1.0 year |

| | | |
|---|---|---|
| Glinda M. Doucet | L-92 | 2.25 years |
| Thomas Eugene Dungan | L-02 | |
| Alvin Eave, Sr. | L-97 | 2.0 years |
| Lee Eckerle | L-94 | * |
| Robert M. Eckerle, Jr. | L-94 | * |
| Jerry C. Edwards | L-02 | |
| Christie A. Emanuel | L-01 | .25 year |
| Charles Freeman | L-98 | 1.0 year |
| Frances J. Freeman | L-98 | 1.0 year |
| E. Rand Guy | L-86 | * |
| Frances I. Guy | L-99 | 1.75 years |
| Linda M. Hagan | L-98 | 2.50 years |
| Angerean Brown Harris | L-00 | |
| Carol D. Heard | L-00 | .50 year |
| Jerold R. Hoffpauir | L-92 | * |
| Joseph Holland, Sr. | L-92 | * |
| Joe E. Hunter | L-79 | * |
| Marguerite D. Jenkins | L-92 | 4.50 years |
| Curtis Johnson | | M. Div. |
| Eddie Carroll Johnson | L-97 | 2.25 years |
| Dianne Allen Jones | L-98 | 1.25 years |
| Henry Louis Jones | L-91 | * |
| Ray H. Leidig, Jr. | L-92 | * |
| Mark A. Lubbock | L-02 | |
| William J. Maxey | L-78 | * |
| Thomas G. May | L-01 | .50 year |
| Gregory McClay, Sr. | L-92 | * |
| William K. McDonald | L-98 | .50 year |
| Cherless H. Miller | L-02 | |
| Michael G. Miller | L-98 | |
| Lewis M. Morris, Jr. | L-80 | * |
| Carl D. Munyon | L-91 | * |
| Donny R. Nedd | L-92 | * |
| Jimmie Sinquefield Parker | L-02 | |
| Walter B. Pennington | L-91 | 4.50 years |
| Charles R. Penuell | L-01 | .50 years |
| Gaynell B. Pittman | L-96 | * |
| Susan C. Pugh | L-95 | 3.75 year |
| Louis W. Redden, Jr. | L-82 | 1.0 year |
| John Derek Reese | L-02 | |
| Carol R. Richardson | L-96 | |
| Johnny M. Riley, Jr. | L-98 | 1.0 year |
| Nolan M. Robinson | L-91 | * |
| Robert L. Ross | L-96 | 2.0 years |
| Linda E. Sabin | L-97 | 1.0 year |
| Constance R. Saizon | L-00 | 2.0 years |
| Lloyd E. Scott | L-86 | * |
| Dorris Sheppard | L-99 | 3.50 years |
| Jo Ann Sims | L-01 | .50 year |
| Demetric L. Slaughter | L-97 | 4.75 years |
| Clyde T. Smith | L-92 | * |
| Louis A. Smith | L-83 | * |

| | | |
|---|---|---|
| Murdock M. Snelling, Jr. | L-95 | |
| Obie J. Southall | L-64 | * |
| Truman Stagg | L-01 | .25 year |
| Gwendolyn A. Streams | L-02 | |
| Betty L. Swanson | L-99 | 1.50 years |
| Leslie M. Taylor, Sr. | L-91 | * |
| Mark S. Theriot | L-96 | 3.25 years |
| Marvette J. Thomas | L-96 | Perkins |
| Dorcas Ann Thornton | L-99 | 1.0 year |
| William V. Turner | L-99 | 1.50 years |
| Cyril A. "Kirby" Verret | L-87 | * |
| Kenneth Doyle Volentine | L-01 | .25 years |
| Kathy Snare Wafer | L-02 | |
| Helene B. Walker | L-01 | |
| James R. Walker | L-99 | .50 year |
| Dan Washington, Jr. | L-69 | * |
| M. Suzanne Wastlund | L-01 | |
| Thomas A. Wesley | L-88 | * |
| Barry A. Whittington, Sr. | L-92 | * |

c) Student local pastors (¶343.3), and in what schools are they enrolled?

| | | |
|---|---|---|
| John Robert Black | L-02 | Asbury Seminary |
| Elaine M. Burleigh | L-00 | St. Paul |
| Stephen Newell Fife | L-02 | Perkins |
| Kenneth A. Klemme | L-97 | Asbury Seminary |
| Anice N. Moses | L-96 | ITC Dillard |
| Raymon L. Owens, Jr. | L-02 | Perkins |
| Leslie M. Webb | L-02 | La. Tech |

d) Students of other denominations serving as local pastors and enrolled in a school of theology listed by the University Senate (¶343.4)? None

e) Persons serving as local pastors while seeking readmission to conference membership (¶¶361.4, 362, 364.3)? (If not in this conference, indicate name of conference where serving.)

| | | |
|---|---|---|
| Kenneth Dale Norton | Orders-66 | M. Div. |

22. Who have been discontinued as local pastors (¶346.1)?

| | | |
|---|---|---|
| Samuel E. Butler, Sr. | May 6, 2002 | New Orleans |
| James Henry | June 15, 2001 | New Orleans |

23. Who have been reinstated as local pastors (¶346.4)? None

24. What ordained ministers from other Annual Conferences or Methodist denominations are approved for appointment in the Annual Conference while retaining their conference or denominational membership (¶¶322.8, 337.1)? (List alphabetically; indicate Annual Conference or denomination where membership is held

| | | |
|---|---|---|
| S. Charles Byrd | AMEZ | Baton Rouge |
| Samuel Calvo | Methodist Church in Costa Rica | New Orleans |
| Duck Yun Cha | Korean Methodist Church | New Orleans |
| Thomas B. Freeman | Free Methodist | Ruston |

25. What clergy in good standing in other Christian denominations have been approved to serve appointments or ecumenical ministries within the bounds of the Annual Conference while

retaining their denominational affiliation (¶¶322.8, 337.2)? **(v)** (Designate with an asterisk those who have been accorded voting rights within the annual conference.)

| | | |
|---|---|---|
| **Johnie W. Adkins, Jr.** | **Southern Baptist** | **Ruston** |
| **Irvin J. Boudreaux** | **Southern Baptist** | **Shreveport** |
| **Bruce C. Carroll** | **Baptist** | **Shreveport** |
| **L. Stacy Cowan** | **National Baptist** | **New Orleans** |
| **Barry Don Dennis** | **Southern Baptist** | **Monroe** |
| **Samuel P. Emanuel** | **Evangelical Christian Fellowship** | **Monroe** |
| **John R. Foster** | **Disciples of Christ** | **Alexandria** |
| **Ralph L. Jones** | **Southern Baptist** | **Alexandria** |
| **William Paul Minyard** | **Southern Baptist** | **Baton Rouge** |
| **Michael Reeves** | **Southern Baptist** | **Baton Rouge** |
| **Emile A. Rousseau, Jr.** | **Southern Baptist** | **Shreveport** |
| **William G. Sewell** | **Southern Baptist** | **North Shore** |
| **Kevin D. Smith** | **Southern Baptist** | **Monroe** |

26. Who are affiliate members: (List alphabetically; indicate annual conference or denomination where membership is held.)
    a) With vote (¶559.4 [v])? **None**
    b) Without vote (¶¶325.4, 335.4)? **(v 2/3)** **None**

NOTE: If your conference has admitted or ordained persons as a courtesy to another conference, list these persons in Question 44 only. If persons have been admitted or ordained by another annual conference as a courtesy to your conference, list these persons in Questions 27-43, whichever are appropriate, giving the date and name of the accommodating conference.

27. Who are elected as Associate Members (¶420 **[1992]**)? (v) (List alphabetically—see note preceding Question 27):

    **Elizabeth Wyatt** **L-96** **Baton Rouge**

28. Who are elected and commissioned as Probationary Members (under ¶¶315, 316)? (v)
    a) Licensed for the ministry of the Deacon in preparation for ordination? (PD) (Indicate the area of specialized ministry.)
    **Christine Amacker Roberts** **Pastoral Care and Chaplaincy**
    b) Licensed for pastoral ministry in preparation for ordination? (PE)
    **John Allison Cannon**
    **Peggy Barrios Foreman**
    **Lamar Clay Oliver**
    **Sione Tu'uta**
    **Donald Lamar Wilkinson**

29. Who are elected as Probationary Members under the 1992 Discipline? (List alphabetically—see note preceding Question 27.)
    a) Under the provisions of ¶415 **(1992)**? (v) **None**
    b) Under the provisions of ¶416.1 **(1992)**? **(v 3/4)** **None**
    c) Under the provisions of ¶¶416.2, 421 **(1992)**? **(v 3/4)** **None**

30. Who are continued as commissioned Probationary Members, and in what year were they admitted to Probationary Membership (¶317)?
    a) In preparation for ordination as a Deacon? (¶317.1)
    **Amy Katherine Mercer 2000**

**Elaine Caldwell Smith 2000**

b) In preparation for ordination as an Elder? (¶317.2)

**Shawn Moses Anglim 2001**
**Bonita Carter Davis 2000**
**Joseph M. Donakey 2001**
**Cindy M. Graber 1997**
**Jonathan King 2001**
**Joshua Douglas Milliron 2000**
**Ellis E. Newman 2001**
**Ernest Eugene Rives, Jr. 2001**
**Helen Elizabeth Love Tu'uta 2000**
**Brady Stephen Whitton 2001**
**Nancy E. Wofford 2001**

31. Who are continued as Probationary Members under the 1992 Discipline, what progress have they made in their ministerial studies, and in what year were they admitted to Probationary Membership (¶365.1; ¶¶417, 424 [**1992**]):
   a) As students in approved schools of theology? (¶417(1) [**1992**])—Indicate for each person the number of years completed and the year admitted to Probationary Membership):
   **Jo Beth Kee-Rees (1995)**
   **Monica G. Monk (1997)**
   b) In the advanced ministerial course of study? (¶417(2) [**1992**])—Indicate for each person the number of years completed and the year admitted to Probationary Membership): **None**
   c) Following completion of their educational requirements? (¶424(1) [**1992**])—Indicate for each person the year admitted to Probationary Membership): **None**

32. Who have been received from other Christian denominations (¶338.3): (List alphabetically—see note preceding Question 27):
   a) As Probationary Members (¶338.3a,b)? (v) **None**
   b) As Local Pastors (¶338.3a)? (v) **None**

33. Who are elected as members in full connection? (List alphabetically—see note preceding Question 27. **Anyone appearing on this question must also be listed somewhere in questions 34-35 or 37, unless the clergy's orders from another denomination were recognized on question 43 in a previous year.):**
   a) Deacons **None**
   b) Elders
   **Jan Charlene Holloway**
   **Erica Renee Jenkins**
   **Gregory Glenn Mann**
   **Elizabeth Mason Northen**
   **Michael Quinn O'Bannon**

34. Who are elected for ordination as Deacons in Full Connection: (List alphabetically—see note preceding Question 27)
   a) Under the transitional provisions for diaconal ministers (¶366.3)? (v **2/3**) **None**
   b) After probationary membership (¶321)? (v **2/3**) **None**
   c) Transfer from elder in full connection (Under the provisions of the 1996 or 2000 Discipline)? (v **2/3**) **None**

35. Who are elected for ordination as Elders?
   a) Under the transitional provisions for associate members (¶366.2)? (v **2/3**) **None**
   b) After probationary membership under the 1996 Discipline (¶326)? (v **2/3**)
   **Jan Charlene Holloway**
   **Erica Renee Jenkins**
   **Gregory Glenn Mann**
   **Elizabeth Mason Northen**

**Michael Quinn O'Bannon**

c) Transfer from deacon in full connection? (v **2/3**) **None**

36. Who have been elected and ordained deacons under the 1992 Discipline (¶366.1; ¶434 [1992]): (v) (List alphabetically—see note preceding Question 27. Indicate by an asterisk the names of persons elected but not ordained.)
a) As Associate Members (¶434.1 [**1992**])? **Elizabeth Wyatt**
b) As Probationary Members (¶434.2 [**1992**])? **None**

37. Who have been elected and ordained elders **under the 1992 Discipline** (¶366.1; ¶435 [**1992**]): (v) (List alphabetically—see note preceding Question 27. Indicate by an asterisk the names of persons elected but not ordained.)
a) As theological graduates (¶435.1 [**1992**])? **None**
b) As Probationary Members previously Associate Members (¶435.2 [**1992**])? **None**

38. What Probationary Members, previously discontinued, are readmitted (¶360)? (v)
**Purcell Church, Jr.**

39. Who are readmitted (¶¶361–363 [v], ¶364 [v **2/3**]):
a) As Associate Members? **None**
b) As Members in Full Connection? **None**

40. Who are returned to the effective relationship after voluntary retirement (¶356.7): (v)
a) As Associate Members? **None**
b) As Probationary Members? **None**
c) As Members in Full Connection? **None**

41. Who have been received by transfer from other Annual Conferences of The United Methodist Church (¶¶338.1, 416.5, 632.2m)? (List alphabetically. If Probationary Member or Associate Member, so indicate. See note preceding Question 27.)

| Name | Conference | Date |
|---|---|---|
| **Douglas M. Baker (FE)** | **Texas** | **June 1, 2002** |
| **Timothy J. Neustifter (FE)** | **New Mexico** | **June 1, 2002** |
| **Dorothy J. Smith (FE)** | **North Texas** | **June 1, 2002** |
| **Henry R. Stone (PM)** | **Northwest Texas** | **June 1, 2002** |

42. Who are transferred in from other Methodist denominations (¶338.2)? (List alphabetically. If Probationary Member or Local Pastor, so indicate.) **None**

43. What clergy, coming from other Christian denominations, have had their orders recognized (¶339): (v)
a) As deacons? **None**
b) As elders? **None**

44. Who have been ordained as a courtesy to other conferences, after election by the other conference? (See note preceding Question 27. Such courtesy elections or ordinations do not require transfer of conference membership.)
a) Deacons under 1996 Discipline? **None**
b) Deacons under 1992 Discipline? **None**
c) Elders under 1996 Discipline? **None**
d) Elders under 1992 Discipline? **None**

45. Who have been transferred out to other Annual Conferences of The United Methodist Church (¶416.5)? (List alphabetically. If Probationary Member or Associate Member, so indicate. See note preceding Question 27.)

| Name | Conference | Date |
|---|---|---|
| Brian R. Barron (FE) | Missouri West | June 1, 2002 |
| Margaret Sue Kelly (FD) | South Carolina | June 1, 2002 |
| W. Arnold Roberts (FE) | Memphis | June 1, 2002 |
| John G. Whitley (FE) | Alabama-West Florida | June 1, 2001 |

46. Who are discontinued as Probationary Members (¶318.6)? (v) None

47. Who are on location?

a) Who has been granted honorable location (¶357.1)? (If Associate Member, so indicate. Give date when this action became effective. Record Charge Conference where membership is held):

(1) This year? (v) None

(2) Previously?

| Name | Effective Date | Charge Conference |
|---|---|---|
| Karen Albano | November 1, 1998 | New Orleans: St. Matthews |
| Mary Sloan Baugh | June 1, 1997 | Baton Rouge: Jordan |
| Richard Behling | June 1, 1994 | Acadiana: Asbury |
| Forrest Blount | June 1, 1987 | Lake Charles: Leesville, First |
| Louis Chrismon | June 5, 1980 | Acadiana: Asbury |
| L. Chris Curry | June 1, 1999 | Baton Rouge: University |
| Heidi L. Davis | December 9, 1995 | Baton Rouge: University |
| Scott L. Edenfield | November 1, 1998 | Baton Rouge: St. Andrews |
| Troy Garrett | June 2, 1967 | Ruston: Clay |
| Richard Hebert | June 15, 1998 | Lake Charles: University |
| James Hengestenberg | June 1, 1979 | |
| Robert Holliday | June 5, 1964 | Alexandria: 1st, Natchitoches |
| Brenda Layman | June 5, 1986 | |
| Bruce Layman | June 9, 1982 | |
| Robert Marshall | June 5, 1980 | Lake Charles: Jennings |
| George Martin | June 9, 1982 | North Georgia: North Springs |
| Marvin McFarland | June 7, 1968 | Ruston: Downsville |
| James R. McLean | June 4, 1976 | |
| Jesse Means | June 9, 1972 | Baton Rouge: Concord-Hope |
| Lynn Merrill | June 1, 1990 | Ruston: Dubach |
| Reginald Monson | June 1, 1992 | Little Rock: Central UMC |
| Ronald Ramke | June 5, 1980 | |
| Joe Crosby Rice | June 4, 1976 | New Orleans: Aurora |
| James Richardson | June 5, 1986 | |
| Kathy Schaffhauser | June 1, 1995 | Baton Rouge: Broadmoor |
| Homer Singleton | June 4, 1971 | Al../West Fl: Foley UMC |
| John E. Zehr | June 1, 1997 | Ruston: Trinity |

b) Who has been placed on administrative location (¶359.3c)? (If Associate Member, so indicate. Give date when this action became effective. Record Charge Conference where membership is held):

(1) This year? (v) None

(2) Previously? None

48. Who have been granted the status of honorable location–retired (¶357.3)? (Record Charge

Conference where membership is held.)

a) This year? (v) **None**

b) Previously?

| Name | Effective Date | Charge Conference |
|---|---|---|
| **Clayton Bennett** | **May 30, 1958** | **Baton Rouge: Broadmoor** |
| **Walter Davis** | **November 11, 1940** | |
| **George Hess** | **June 1, 1979** | **North Shore: 1st. Hammond** |
| **Horace Holley** | **May 31, 1957** | |
| **Rich Nuendorffer** | **March 29, 1953** | |
| **Whitfield Talbot** | **October 29, 1949** | |
| **Robert Tatum** | **June 1, 1979** | **SW Texas: New Brunfels, 1st.** |

49. Who have had their status as honorably located and their orders terminated (¶357.2)? (v) (Give date when this action became effective.)

**Douglas L. Davis** **May 16, 2002**

50. Who have had their conference membership terminated? (If Associate Member, so indicate. Give date when this action became effective.)

a) By withdrawal to unite with another denomination (¶358.1, .4)? (v)

**R. Stephen Casey** **February 12, 2002**

**William M. Elliot, Jr.** **June 1, 2002**

b) By withdrawal from the ordained ministerial office (¶358.2, .4)? (v) **None**

c) By withdrawal under complaints or charges (¶¶358.3, .4; 2719.2)? (v) **None**

d) By termination of orders under recommendation of the Board of Ordained Ministry (¶352.5)? (v) **None**

e) By trial (¶2713)? (v) **None**

51. Who have been suspended under the provisions of ¶359.1c, or ¶2711.3b? (Give effective dates.)

**None**

52. Deceased (List alphabetically in the spaces provided) :

a) What Associate Members have died during the year?

Effective: **None**

Retired:

| Name | Date of Birth | Date of Death |
|---|---|---|
| **Eldridge Eugene Kimble** | **December 8, 1924** | **April 25, 2002** |

b) What Probationary Members have died during the year?

Effective:

| Name | Date of Birth | Date of Death |
|---|---|---|
| **Alexis Brent** | **June 20, 1948** | **August 9, 2001** |

Retired: **None**

c) What Members in Full Connection have died during the year?

Effective:

| Name | Date of Birth | Date of Death |
|---|---|---|
| **William J. Miller** | **October 11, 1938** | **March 27, 2002** |

Retired:

| Name | Date of Birth | Date of Death |
|---|---|---|
| **August Edward Aamodt** | **February 12, 1930** | **May 24, 2002** |
| **Alice Fay Barr-Hartung** | **January 28, 1921** | **July 20, 2001** |
| **Albert Jerome Cain** | **November 3, 1909** | **October 30, 2001** |
| **John Henry Sewell** | **August 20, 1914** | **Nov. 13, 2001** |
| **Bentley R. Sloane** | **April 28, 1905** | **January 11, 2002** |

| | | |
|---|---|---|
| **James Lamar Stovall** | **March 20, 1919** | **May 17, 2002** |

d) What local pastors have died during the year?
Effective: **None**
Retired:

| Name | Date of Birth | Date of Death |
|---|---|---|
| **George D. Anders, Sr.** | **March 1, 1918** | **Nov. 21, 2001** |
| **Robert A. Townsend** | **February 1, 1930** | **June 12, 2001** |

53. What probationary or ordained members have received appointments in other Annual Conferences of The United Methodist Church while retaining their membership in this Annual Conference (¶¶322.8, 337.1)? (List alphabetically; indicate Annual Conference where appointed. Indicate whether Deacon in Full Connection, Elder in Full Connection, Probationary, or Associate Member.)
**Joey D. Connelly (FE)** **North Carolina**

54. Who are the probationary or ordained members on leave of absence and for what number of years consecutively has each held this relation (¶352)? (If Probationary Member or Associate Member, so indicate. Record Charge Conference where membership is held.)
a) Voluntary? (**v; v 2/3 after 5 years**)

| Name | Number of Years | Charge Conference |
|---|---|---|
| **Debra K. Brazzel** | **5** | **Lafayette: Asbury** |
| **Jeffery D. Conner** | **2** | **Monroe: Asbury** |
| **Bryan S. Dauphin** | **1** | **Shreveport, Love Chapel** |
| **Karen F. Davis** | **1** | |
| **Deborah Drash** | **1** | **Baton Rouge: St. Andrews** |
| **Erika S. Fadel** | **8** | **New Orleans: Bethany** |
| **Carolyn Stokes Lambert** | **2** | |
| **Walter L. Parr, Jr.** | **2** | **Shreveport: Greenwood** |
| **Benjamin Santana-Ruiz (PM)** | **2** | **Shreveport: Keithville** |
| **Lorris M. Wimberly** | **3** | **Acadiana: Covenant** |

b) Involuntary? (**v 2/3**) **None**
c) Who have been placed on leave of absence since the last session of the Annual Conference (ad interim)?:

| Name | Effective Date | Charge Conference |
|---|---|---|
| (1) Voluntary? | | |
| **James W. Barrett, Jr.** | **July 1, 2001** | **New Orleans: Trinity/Gentily** |

(2) Involuntary? **None**
d) Who on leave of absence have had their leaves terminated since the last session of the Annual Conference (ad interim)? **Cindy M. Graber (PE)**

55. Who have been granted family leave, and for what number of years consecutively has each held this relation (¶353)? (**v; v 2/3 after 5 years**)
a) At this session of the Annual Conference (include names of persons listed in Question 55 if their leaves are continuing)? **None**
b) Since the last session of the Annual Conference (ad interim)? **None**
c) Who have had their family leave terminated since the last session of the Annual Conference (ad interim)? **None**

56. Who are granted sabbatical leave (¶350)? (v) (Give date when this relation became effective; if Associate Member, so indicate.)

| Name | Effective Date |
|---|---|
| **Chris H. Andrews** | **May 1-August 31, 2002** |

57. What actions have been taken concerning disabled probationary or ordained ministers and full-time local pastors (¶355)? NOTE: Incapacity leave is a relationship that must be granted annually by action of the Annual Conference. If the incapacity leave of persons listed in question 57a) is continuing, list their names also in question 57c). Persons listed here should not be listed as retired under Questions 58, 59, 60, or 61.) (v)
   a) Who were granted incapacity leave since the last Annual Conference session (¶355.2)? (Give effective dates and indicate if Probationary Member, Associate Member, or Full-time Local Pastor): **None**
   b) Who have had their incapacity leave terminated since the last conference session (¶355.3)? (Give effective dates of terminations): **None**
   c) Who are granted incapacity leave at this session (¶355.1)? (If Probationary Member, Associate Member, or Full–time Local Pastor, so indicate.)

| | | |
|---|---|---|
| **Lance E. Brown** | **PM** | **New Orleans** |
| **John C. Coker, Sr.** | **FE** | **Baton Rouge** |
| **Michael D. Corrigan** | **FL** | **Shreveport** |
| **Charles R. Cosentino** | **FL** | **North Shore** |
| **Sidney E. Irving** | **FE** | **Alexandria** |
| **J. Sidney Montegudo, Jr.** | **FD** | **Baton Rouge** |
| **Samuel D. Reeves** | **FE** | **Baton Rouge** |
| **Riley W. Sanson** | **OF** | **Alexandria** |

58. What Members in Full Connection have been retired (¶356): (List alphabetically giving full name—first, middle, last—in that order. If retiring in the interim between conference sessions (¶356.2d), indicate the effective date of retirement.) **(Under ¶356.1, no vote required; under ¶356.2, v; under ¶356.3, v 2/3)**
   Deacons
   a) This year? **None**
   b) Previously? **None**
   Elders
   a) This year?
      **Charles Richard Hoffpauir**
      **James Harmon Humphreys**
      **Donald Reid Morgan**
      **Roy Brown Nash**
      **Jimmie Dade Pyles**
      **Charles Benjamin Roper** **January 1, 2002**
      **Gary Leroy VanHorn**
   b) Previously? **None**

59. What Associate Members have been retired (¶356): (List alphabetically giving full name—first, middle, last—in that order. If retiring in the interim between conference sessions (¶356.2d), indicate the effective date of retirement.) **(Under ¶356.1, no vote required; under ¶356.2, v; under ¶356.3, v 2/3)**
   a) This year?
      **Percy Mac Frazier**
   b) Previously? **None**

60. What Probationary Members have been retired (¶356): (If retiring in the interim between conference sessions (¶356.2d), indicate the effective date of retirement.) **(Under ¶356.1, no vote required; under ¶356.2, v; under ¶356.3, v 2/3)**
   a) This year? **None**

b) Previously? **None**

61. Who have been recognized as retired local pastors (¶346.5):
a) This year?
**William R. Boyd**
**Raymond H. Leidig, Jr.**
**William Jack Maxey**
**Marva Louise Mitchell**
b) Previously? **None**

62. Changes in clergy membership: What is the number of ordained ministers: (NOTE: The numbers in parenthesis following each category listing are the question numbers in this report form where ministers in that category are listed. The number reported below should agree with the number of names listed in the corresponding questions.)

a) Elected as Associate Members? (27) **One (1)**
b) Elected as Probationary Members? (28A, B; 29 A, b, c) **Six (6)**
c) Elected as Deacons in Full Connection? (33a) **None**
d) Elected as Elders in Full Connection? (33b) **Five (5)**
e) Readmitted? (38, 39a, b) **One (1)**
f) Retired made effective? (40a, b, c) **None**
g) Transferred in? (32a, 41, 42) **Four (4)**
h) Transferred out? (45) **Four (4)**
i) Discontinued as Probationary Members? (46) **None**
j) Honorably located this year? (47a1) **None**
k) Administratively located this year (47B1) **None**
l) Withdrawn? (50a, b, c) **Two (2)**
m) Termination of orders? (50d) **None**
n) Terminated by trial? (50e) **None**
o) Deceased? (52a, b, c) **Nine (9)**

63. What is the number of pastoral charges?
a) Pastoral charges? **369**
b) Local churches? **538**

64. What is the number of clergy members of the Annual Conference:
a) By appointment category and conference relationship?
(NOTES:)

(1) Where applicable, the question numbers on this report form corresponding to each category have been placed in parenthesis following the category title. Where these question numbers appear, the number reported in that category should agree with the number of names listed in the corresponding questions.

(2) For the three categories of Appointments to Extensioin Ministries, please report as follows:
(¶ 335.1a, c): the number of clergy members appointed within United Methodist connectional structures, including district superintendents, or to an ecumenical agency.
(¶ 335.1b, c): the number of clergy members appointed to extension ministries, under endorsement by the Division of Chaplains and Related Ministries of the General Board

of Higher Education and Ministry.
(¶ 335.1d): the number of clergy members appointed to other valid ministries, confirmed by a two-thirds vote of the Annual Conference.

(See the Discipline paragraphs indicated for more detailed description of these appointment categories.)

| Categories | Deacons in Full Connection | Elders in Full Connection | Probationary Members | Associate Members & Affiliate Members | Full-time Local Pastors | Part-time Local Pastors |
|---|---|---|---|---|---|---|
| Pastors and Deacons whose primary appointment is to a Local Church (¶¶322.1c, 330) | 12 | 167 | 18 | 34 | 49 | 84 |
| Deacons (in full connection and probationary) serving Beyond the Local Church (¶322.1a, b) (86) | 6 | xxxxx<br>xxxxx<br>xxxxx<br>xxxxx | 2 | xxxxx<br>xxxxx<br>xxxxx<br>xxxxx | xxxxx<br>xxxxx<br>xxxxx<br>xxxxx | xxxxx<br>xxxxx<br>xxxxx<br>xxxxx |
| Appointments to Extension Ministries (¶335.1a, c) (87a) | xxxxx<br>xxxxx<br>xxxxx | 16 | 2 | | xxxxx<br>xxxxx<br>xxxxx | xxxxx<br>xxxxx<br>xxxxx |
| Appointments to Extension Ministries (¶335.1b, c) (87b) | xxxxx<br>xxxxx<br>xxxxx | 18 | 1 | 1 | xxxxx<br>xxxxx<br>xxxxx | xxxxx<br>xxxxx<br>xxxxx |
| Appointments to Extension Ministries (¶335.1d) (87c) | xxxxx<br>xxxxx<br>xxxxx | 2 | | | xxxxx<br>xxxxx<br>xxxxx | xxxxx<br>xxxxx<br>xxxxx |
| Appointments to Attend School (88) | | 1 | 1 | | xxxxx<br>xxxxx | xxxxx<br>xxxxx |
| Appointed to Other Annual Conferences (53) | | 1 | | | xxxxx<br>xxxxx | xxxxx<br>xxxxx |
| On Leave of Absence or Suspended (51, 54a, 54b) | | 9 | 1 | | xxxxx<br>xxxxx | xxxxx<br>xxxxx |
| On Family Leave (55a) | | | | | xxxxx<br>xxxxx | xxxxx<br>xxxxx |
| On Sabbatical Leave (56) | | | | | xxxxx<br>xxxxx | xxxxx<br>xxxxx |
| On Incapacity Leave (57c) | 1 | 3 | 1 | 1 | 2 | xxxxx<br>xxxxx |
| Retired (58, 59, 60) | | 168 | | 21 | 24 | xxxxx<br>xxxxx |
| Total Number, Clergy Members | 19 | 385 | 26 | 57 | 75 | 84 |
| Grand Total, All Conference Clergy Members | 646 | | | | | |

b) By gender and racial/ethnic identification? (NOTE: See the instruction for item 64 for guidelines to assist in the racial/ethnic identification count.)

| Categories | Deacons in Full Connection | Elders in Full Connection | Probationary Members | Associate Members & Affiliate Members with Vote | Full–time Local Pastors | Part–time Local Pastors |
|---|---|---|---|---|---|---|
| Female | 11 | 38 | 10 | 5 | 20 | 27 |
| Male | 8 | 347 | 16 | 52 | 55 | 57 |
| Total Number, Clergy Members* | 19 | 385 | 26 | 57 | 75 | 84 |
| Grand Total, All Conference Clergy Members* | 646 | | | | | |
| Asian | | 1 | | 1 | | 1 |
| African American/Black | 7 | 44 | 4 | | 17 | 32 |
| Hispanic | 1 | 2 | 1 | 1 | | |
| Native American | | | | | | 1 |
| Pacific Islander | | | 1 | 9 | | |
| White | 11 | 338 | 20 | 46 | 58 | 50 |
| Total Number, Clergy Members* | 19 | 385 | 26 | 57 | 75 | 84 |
| Grand Total, All Conference Clergy Members* | 646 | | | | | |

* (The totals entered in these spaces should agree with the comparable totals in the bottom two lines of question 64a.)

# PART III. CERTIFICATION IN SPECIALIZED MINISTRY
## (¶632.2t, The Book of Discipline)

65. Who are the candidates in process for certification in specialized ministry?

| | |
|---|---|
| **Marguerite Culpepper Carbrey** | **Christian Education** |
| **Renee Evans** | **Christian Education** |
| **Teddi B. Gauthreaux** | **Youth Ministry** |
| **Sammie Burch King** | **Camp/Retreat Ministry** |
| **Wendy Klamm** | **Music** |
| **Constance Lerchie** | **Music** |
| **Linda Gale Myer** | **Music** |
| **Verna P. Myers** | **Spiritual Formation** |
| **Terry Tullos** | **Music** |

66. Who is certified in specialized ministry? (List the areas of specialized ministry. Indicate by an asterisk those certified this year.)

| | |
|---|---|
| **Janet C. Cavalier** | **Christian Education** |
| **Rita Chiasson*** | **Music** |
| **R. Michael Cloud** | **Music** |
| **Pamela Guin Crews** | **Christian Education** |

| | |
|---|---|
| Hubert F. Debo | Neonatal Nurse Practitioner |
| Barbara C. Einsel | Christian Education and Youth Ministry |
| Carolyn Foster | Christian Education |
| Mary Beth Foye | Christian Education |
| Joaquin Garcia | Christian Education |
| Lylln S. Guth | Christian Education |
| Barbara Hamilton | Christian Education |
| John Edd Harper | Christian Education and Youth Ministry |
| Christine A. Roberts | Christian Education |
| Linda Sabin | Parish Nurse |
| Steven Jay Sawyer | Church Business Administration |
| Brunetta Shamblin | Christian Education |
| Carol L. Sherer | Christian Education |
| Diane Wilkinson | Church Business Administration |
| Regina L. Wren | Christian Education |
| Rena M. Yocom | Christian Education |
| Probationers: | |
| Amy K. Mercer | Christian Education |
| Elaine Smith | Christian Education |

67. Who are transferred in as a certified person in specialized ministry?
Lylln S. Guth

68. Who are transferred out as a certified person in specialized ministry?
Margaret Sue Kelly

69. Who have been removed as a certified person in specialized ministry? None

# PART IV. DIACONAL MINISTERS
## (Paragraph numbers in questions 70–81 refer to The 1992 Book of Discipline)

70. Who constitute the Committee on Investigation (¶2625.4)? (v)
Laity:
Janet C. Cavalier, Gloria Chapman, Rachel Scott
Alternates:
George K. Anding, Kathleen Conrad

71. Who are the candidates for diaconal ministry (¶304–305)? None

72. Who are consecrated this year as diaconal ministers (¶307)? (v) (List alphabetically): None

73. Who are reinstated as diaconal ministers (¶313.3c)? (v) None

74. Who are transferred in as diaconal ministers (¶312)? Lylln S. Guth

75. Who are transferred out as diaconal ministers (¶312)? None

76. Who have had their conference relationship as diaconal ministers terminated by Annual Conference action (¶313.3)? **(Under ¶313.2a, no vote; under ¶313.2b, v 2/3)** **None**

77. What diaconal ministers have died during the year?
    a) Effective: **None**
    b) Retired: **None**

78. What diaconal ministers have been granted leaves of absence under ¶313.1a, c, d) (disability, study/sabbatical, or personal leave): (v)
    a) Since the last session of the Annual Conference? (Give effective date of each): **None**
    b) At this session of the Annual Conference? (Include names of persons listed in Question 78a, if their leaves of absence are continuing): **None**

79. What diaconal ministers have been granted an extended leave (¶313.1e):
    a) Since the last session of the Annual Conference? (Give effective date of each): **None**
    b) At this session of the Annual Conference? (Include names of persons listed in Question 79a, if their leaves of absence are continuing): **None**

80. Who have returned to active status:
    a) From disability, study/sabbatical, or personal leave of absence (¶313.1a, c, d)? **None**
    b) From extended leave (¶313.1e)? (v) **None**

81. Who have taken the retired relationship to the Annual Conference as diaconal ministers (¶313.2): **(Under ¶313.2b, v 2/3)**
    a) This year? **None**
    b) Previously? **Gloria Dix Chapman**

# PART V. APPOINTMENTS AND CONCLUDING BUSINESS

82. What Associate members, Elders and Probationary Members (1992) are approved for appointment to less than full-time service, what is the total number of years for which such approval has been granted to each, and for what fraction of full-time service (in one–quarter increments) is approval granted (for purposes of equitable compensation claim and pension credit) (¶¶322.7, 329.2, 333.2, 1506.4b)? (v 3/4):

| | | |
|---|---|---|
| **Charles L. Floyd, Jr.** | **2 years** | **50%** |
| **M. Theresa McConnell** | **4 years** | **75%** |
| **Dorothy J. Smith** | **1 year** | **75%** |

83. Who have been appointed as Interim Pastors under the provisions of ¶329.3 since the last session of the annual conference, and for what period of time? **None**

84. What changes have been made in appointments since the last Annual Conference session?

| | | |
|---|---|---|
| **Mary Anne Collie** | From: St. James<br>To: St. James and Baskin | 07/15/01 |
| **Carolyn Gordon** | From: Wiley-Green Chapel<br>To: No Appointment | 08/01/01 |

| | | |
|---|---|---|
| **Robert L. Ross** | From: No Appointment<br>To: Wiley-Green Chapel | 08/01/01 |
| **James Poole** | From: Natchitoches, First, Assoc./College Ave-Provencal-Weaver<br>To: Natchitoches, First, Assoc. | 09/01/01 |
| **Ed Fenton** | From: No Appointment<br>To: Provencal-Weaver | 09/01/01 |
| **Ellis Newman** | From: Natchitoches, First, Assoc. Northwestern Wesley Found.<br>To: Northwestern Wesley Found.-College Ave. | 09/01/01<br>09/01/01 |
| **Michael Miller** | From: Tunica<br>To: St. Luke's | 09/01/01 |
| **Cindy M. Graber** | From: Leave of Absence<br>To: McFarland Institute | 09/01/01 |
| **Sheri D. Zehner** | From: Lafayette, Asbury, Youth Dir.<br>To: Carrolton Ave.-Campus Min., UNO | 10/01/01 |
| **Jeffrey D. Conner** | From: Crew Lake-Mangham<br>To: Leave of Absence | 10/31/01 |
| **Eddie Morgan** | From: Pine Grove-Montpelier-Nesom Mem.<br>To: Retired | 11/01/01 |
| **Joe McClain** | From: Retired<br>To: Pine Grove-Montpelier-Nesom Mem. | 11/01/01 |
| **Henry Stone** | From: No Appointment<br>To: Crew Lake-Mangham (TBS) | 11/01/01 |
| **Joe McClain** | From: Pine Grove-Montpelier-Nesom Mem.<br>To: Retired | 12/01/01 |
| **E. Rand Guy** | From: Retired<br>To: Pine Grove-Montpelier-Nesom Mem. | 12/01/01 |
| **Richard C. Hooton** | From: Glenmora-Hineston, Fellowship<br>To: District Missioner-Hineston, Fellowship | 01/01/02 |
| **William K. McDonald** | From: Boyce, First-MacArthur Dr.<br>To: Glenmora-Boyce, First | 01/01/02 |
| **Douglas Davis** | From: Eden (TBS)<br>To: Eden-MacArthur Dr. (TBS) | 01/01/02 |

85. Who are appointed to ministry to the local church and where are they appointed for the ensuing year? **See Section VIII - Appointments of the 2002 Louisiana Annual Conference Journal.**

86. What Deacons in Full Connection are appointed beyond the local church for the ensuing year (¶322.1a, b)? **See Section VIII – Appointments of the 2002 Louisiana Annual Conference Journal.**

87. Who are appointed to extension ministries for the ensuing year?
    a) Within the connectional structures of United Methodism (¶335.1a, c)? **See Section VIII – Appointments of the 2002 Louisiana Annual Conference Journal.**
    b) To ministries endorsed by the Board of Higher Education and Ministry (¶335.1a, c)? **See Section VIII – Appointments of the 2002 Louisiana Annual Conference Journal.**
    c) To other valid ministries under the provisions of (¶335.1d)? **(v 2/3)** **See Section VIII – Appointments of the 2002 Louisiana Annual Conference Journal.**

88. Who are appointed to attend school (¶416.6)? (List alphabetically all those whose prime

appointment is to attend school.)
Associate Members: **None**
Probationary Members:
**Jo Beth Kee-Rees (PM)**
Members in Full Connection:
**S. Brian Yeich (FE)**

89. Where are the diaconal ministers appointed for the ensuing year (¶310) **[1992 Discipline]**?
**Janet C. Cavalier, Director of Christian Education at Munholland UMC**
**Lylln Guth, Director of Children's Ministries at FUMC Bosier City**
**Rachel L. Scott, Director of YWCA Women's Crisis Services in Shreveport**

90. What other personal notations should be made? (Include such matters as changes in pension credit (¶1506.6), corrections or additions to matters reported in the "Business of the Annual Conference" form in previous years, and legal name changes of clergy members and diaconal ministers.)
**Change H. Elizabeth Love to H. Elizabeth Love Tu'uta**
**Change Darlene Moore-James to Darlene Anita Moore**
**Lusinda T. M. Warren (FD) to serve less than full-time 25% and Regena Wren (FD) to serve less than full time 75%(noted due to no question asking specifically for Deacons approved for appointment to less than full-time service)**

91. Where and when shall the next Conference Session be held (¶603.3)? **Centenary College, Shreveport, Louisiana – June 4-7, 2003**

# VII. CONFERENCE REGISTRY

**********

## D = DISTRICT

**District Symbols:**

**AC** = Acadiana
**AL** = Alexandria
**BR** = Baton Rouge
**LC** = Lake Charles
**MN** = Monroe
**NO** = New Orleans
**NS** = North Shore
**RU** = Ruston
**SH** = Shreveport

**********

## CR = CONFERENCE RELATIONSHIP

**Conference Relationship Symbols:**

**FE** = Elder in Full Connection
**PM – PE** = Probationary Elder
**AM** = Associate Member
**FL** = Full-time Local Pastor
**PL** = Part-time Local Pastor
**SP** = Student Local Pastor
**OF** = Full Member of Other Denomination
**OE** = Member of Other Annual Conference or Other Methodist Denomination
**EP** = Elder/Full Minister from Other Denomination Serving UMC Probation
**PD** = Probationary Deacon
**FD** = Deacon in Full Connection
**DP** = Deacon From Other Denomination Serving UMC Probation
**OD** = Deacon Member of Other Annual Conference
**RL** = Retired Local Pastor
**RM** =Retired Ordained Minister

**********

+ Indicates Registered for the 2001 Annual Conference Session

* Indicates Charge Served by a Retired Minister

Any errors found in this section of the Journal should be reported to your District Office.

# CLERGY

| NAME, (SPOUSE)<br>APPOINTMENT | D | CR | ADDRESS<br>E-MAIL | | PHONE |
|---|---|---|---|---|---|
| Adams, James L.<br>(Erma)<br>Retired | AL | RM | 900 Hiawatha Trail<br>Pineville, LA 71360 | Ofc<br>Fax<br>Hm | <br><br>318-640-9594 |
| Adams, W. Scott +<br>(Nancy)<br>U. S. Airforce | SH | FE | 31 Hume Drive<br>Hurlburt Field, FL 32544 | Ofc<br>Fax<br>Hm | 850-884-7795<br><br>850-581-8814 |
| Adkins, Johnie W., Jr. +<br><br>Bernice-Beech Grove-Summerfield | RS | OF | P.O. Box 189<br>Bernice, LA 71222 | Ofc<br>Fax<br>Hm | 318-285-7667<br><br>318-285-7462 |
| Ailor, James W<br><br>Retired | BR | RM | 4604 Perkins Road<br>Baton Rouge, LA 70808 | Ofc<br>Fax<br>Hm | <br><br>225-216-0974 |
| Akin, Frank B. +<br>(Leslie)<br>St. Paul-Deerford | BR | FE | 32740 Hemingway Drive<br>Denham Springs, LA 70726<br>fbakin@cox.net | Ofc<br>Fax<br>Hm | 225-775-4426<br>225-665-7636<br>225-665-8349 |
| Alexander, Kem F.<br>(Mary Linda)<br>Monroe, First , Minister of Music | MN | FD | 3900 Loop Road<br>Monroe, LA 71201<br>mlkjj@aol.com | Ofc<br>Fax<br>Hm | 318-325-7335<br>318-325-8320<br>318-387-5744 |
| Alston, Ellen R. +<br>(Bryan Dauphin)<br>Love Chapel | SH | FE | 4600 Hwy 80 East<br>Haughton, LA 71037<br>Lovechapelumc@aol.com | Ofc<br>Fax<br>Hm | 318-949-0430<br>318-949-0430<br>318-861-1589 |
| Alston, John O.<br>(Mildred)<br>St Lukes | SH | OE | 6012 Youree Drive<br>Shreveport, LA 71105<br>stllukes@prysm.net | Ofc<br>Fax<br>Hm | 318-868-3613<br>318-868-3614<br>318-861-3266 |
| Alverson, Donice W.<br>(Jewell)<br>Retired | NO | RM | #73 Flamingo Drive<br>New Orleans, LA 70124 | Ofc<br>Fax<br>Hm | <br><br>504-282-1992 |
| Anderson, Allan W. +<br><br>Slidell, First | NS | PL | 1020 LaTour<br>Slidell, LA 70458 | Ofc<br>Fax<br>Hm | 985-643-6437<br>985-643-6439<br>985-641-2259 |
| Andress, Will K. +<br>(Julia)<br>Shreveport, First (Assoc.) | SH | FL | P O Drawer 1567<br>Shreveport, LA 71165<br>wandress@softdisk.com | Ofc<br>Fax<br>Hm | 318-429-6887<br>318-429-6877<br>318-868-1166 |
| Andrews, Christopher H.<br>(Gloria)<br>Baton Rouge, First | BR | FE | 930 North Boulevard<br>Baton Rouge, LA 70802<br>chris@firstmethodist.org | Ofc<br>Fax<br>Hm | 225-383-4777<br>225-383-4045<br>225-769-4413 |
| Anglim, Shawn M. +<br>(Anne)<br>Wm B Reilly Memorial University (Assoc.) | BR | PE | 3350 Dalrymple Drive<br>Baton Rouge, LA 70802 | Ofc<br>Fax<br>Hm | 225-344-0343<br>225-344-0530<br>225-344-2406 |
| Asbury, Lou Ann<br><br>Spiritual Coun.& Psychotherapist, St. Vincent's Hc | MN | FE | 2081 Plaza Thomas<br>Santa Fe, NM 87505<br>louanna@earthlink.net | Ofc<br>Fax<br>Hm | 505-983-3361<br><br>505-471-5559 |
| August, Terrence S.<br>(Cynthia)<br>Winan-Hayes Chapel | NS | FE | P. O. Box 482<br>Franklinton, LA 70438 | Ofc<br>Fax<br>Hm | 985-839-2318<br><br>985-839-5245 |
| August, Wilbert C.<br>(Evelyn)<br>Retired | BR | RM | 7824 Nottingham<br>Baton Rouge, LA 70807 | Ofc<br>Fax<br>Hm | <br><br>225-355-7014 |
| Avant, Nathan T., Jr.<br>(Ruth)<br>Retired | LC | RM | 4387 Maxie Hwy<br>Crowley, LA 70526 | Ofc<br>Fax<br>Hm | <br><br>337-783-4995 |

| NAME, (SPOUSE)<br>APPOINTMENT | D | CR | ADDRESS<br>E-MAIL | | PHONE |
|---|---|---|---|---|---|
| Averett, Clyde +<br>(Freida)<br>Retired | SH | RM | 5522 East Meadow Drive<br>Bossier City, LA 71112<br>cfaverett@webtv.net | Ofc<br>Fax<br>Hm | <br><br>318-747-3479 |
| Avery, Donald R. +<br>(Marcia)<br>St. Johns | BR | FE | 9375 Highland Road<br>Baton Rouge, LA 70810-4024<br>dravery@hotmail.com | Ofc<br>Fax<br>Hm | 225-766-4594<br>225-766-4624<br>225-766-9948 |
| Awotwi, Joseph D. +<br>(Johanna)<br>St. Mark | BR | PE | P.O.Box 75208<br>Baton Rouge, LA 70874-5208<br>hvnbndjd8@juno.com | Ofc<br>Fax<br>Hm | 225-357-6150<br>225-357-6113<br>225-344-3677 |
| Babin, Harold B. +<br>(Patricia)<br>St. Francisville | BR | FL | P.O. Box 358<br>St. Francisville, LA 70775 | Ofc<br>Fax<br>Hm | 225-635-3763<br>225-635-3763<br>225-635-4005 |
| Babington, Thomas M., III<br>(Sybil)<br>Retired | RS | RM | 8 Fairway Woods Circle<br>Maumelle, AR 72113-5703 | Ofc<br>Fax<br>Hm | <br><br>870-851-0313 |
| Bailes, Homer V. +<br>(Mary)<br>Chatham-Concord * | RS | RM | P.O. Box 92<br>Ruston, LA 71273 | Ofc<br>Fax<br>Hm | 318-249-2385 |
| Baker, Arthur M<br>(Nancy)<br>Retired | AL | RM | 408 Hiawatha Trail<br>Pineville, LA 71360 | Ofc<br>Fax<br>Hm | <br><br>318-640-8241 |
| Baker, Douglas M. +<br>(Gina)<br>Shreveport, First (Assoc.) | SH | FE | P.O. Drawer 1567<br>Shreveport, LA 71165<br>dbaker@fumcshreveport.org | Ofc<br>Fax<br>Hm | 318-424-7771<br>318-429-6888<br>318-797-9078 |
| Baker, Hugh L., Jr.<br>(Kathlyn)<br>Retired | SH | RM | 317 Myra Street<br>Mansfield, LA 71052 | Ofc<br>Fax<br>Hm | <br><br>318-872-2167 |
| Bakewell, Alfred, III +<br><br>Belle Chasse | NO | FE | 226 Fort Jackson<br>Belle Chasse, LA 70037<br>alfbakewel@aol.com | Ofc<br>Fax<br>Hm | 504-394-1976<br>504-394-1972<br>504-394-3722 |
| Bares, Weldon C. +<br><br>Lea Joyner Memorial | MN | FE | 4390 Old Sterlington Road<br>Monroe, LA 71203<br>wcbares@aol.com | Ofc<br>Fax<br>Hm | 318-343-0073<br>318-343-9528<br>318-343-0461 |
| Baringer, John F.<br><br>Retired | NO | RM | <br>Washington, DC<br>baringer@erols.com | Ofc<br>Fax<br>Hm | <br><br>202-362-2323 |
| Barksdale, Edwin J.<br><br>Retired | NS | RM | 40 Kathleen Dr.<br>Covington, LA 70433 | Ofc<br>Fax<br>Hm | <br><br>985-892-3618 |
| Barrett, James W., Jr. +<br><br>Bayou Blue | AC | FE | 193 Lake Long Drive<br>Houma, LA 70364<br>jbarrett@worldnet.att.com | Ofc<br>Fax<br>Hm | 985-872-5339<br>985-872-9340<br>985-917-0924 |
| Bazer, David G.<br>(Judith)<br>Whitehall-Colquitt-Evergreen | RS | PL | P.O. Box 718<br>Doyline, LA 71023-0718<br>dbazer@innersoft.net | Ofc<br>Fax<br>Hm | 318-377-9528<br><br>318-745-2145 |
| Bazer, Judith D. +<br>(David)<br>Ellerbe Road | SH | AM | P.O. Box 718<br>Doyline, LA 71023-0718<br>dbazer@innersoft.net | Ofc<br>Fax<br>Hm | 318-797-8608<br><br>318-745-2145 |
| Beaumont, Barbara J. +<br>(LeRoy)<br>Donaldsonville, First-Lutcher | BR | PL | 264 Firethorn Drive<br>Gretna, LA 70056<br>Bbeau50096@aol.com | Ofc<br>Fax<br>Hm | 225-344-7695<br>225-433-1396<br>225-394-1106 |
| Beck, Jonathan W.<br>(Mary)<br>Fellowship Umc | SH | FE | 4750 Barksdale Boulevard<br>Bossier City, LA 71112<br>fellshipum@aol.com | Ofc<br>Fax<br>Hm | 318-746-4422<br>318-746-1991<br>318-219-3816 |

| NAME, (SPOUSE)<br>APPOINTMENT | D | CR | ADDRESS<br>E-MAIL | | PHONE |
|---|---|---|---|---|---|
| Beck, Leo L<br><br>Retired | SH | RM | 5518 E. Meadow Drive<br>Bossier City, LA 71112 | Ofc<br>Fax<br>Hm | <br><br>318-742-6255 |
| Beeler, Thomas C. +<br>(Julia)<br>Cameron, Wakefld-Grand Chenier | LC | FL | P.O. Box 337<br>Cameron, LA 70631<br>tomandjuliabeeler@camtel.net | Ofc<br>Fax<br>Hm | 337-775-5114<br><br>337-584-2838 |
| Bell, Burnell<br><br>Ross-Williams | NO | FL | 7512 Pearl Street.<br>New Orleans, LA 70118 | Ofc<br>Fax<br>Hm | 504-833-0864<br><br>504-861-3724 |
| Benge, Mark B., Sr. +<br>(Sandra)<br>Jena, Nolley Memorial-Belah | AL | FE | P.O. Box 127<br>Jena, LA 71342<br>Dugdemonabenge@centurytel.net | Ofc<br>Fax<br>Hm | 318-992-4020<br>318-992-5594<br>318-992-5024 |
| Bengtson, Robert W. +<br>(Bonnie)<br>Retired | AC | RM | 100 Aron Drive<br>Lafayette, LA 70503<br>rwbbdb@yahoo.com | Ofc<br>Fax<br>Hm | <br><br>337-993-2439 |
| Benson, Lawrence K., Jr. +<br>(Alta)<br>Lacombe | NS | PL | 292 Humphrey Rd.<br>Poplarville, MS 39470<br>lbenson@nettronix.net | Ofc<br>Fax<br>Hm | 985-882-5781<br><br>601-772-9461 |
| Bentley, Diane L. +<br>(Wilbert)<br>Scott Chapel-St Paul | AC | PL | 1678 78th Avenue<br>Baton Rouge, LA 70807 | Ofc<br>Fax<br>Hm | 225-778-1317<br>225-358-6917<br>225-355-7396 |
| Bergeron, Danny R.<br>(Patricia)<br>Tunica/Blackwater (Assoc.) | BR | PL | 9975 Breeden Drive<br>Baton Rouge, LA 70811 | Ofc<br>Fax<br>Hm | 225-926-3883<br>225-359-9957<br>225-359-9972 |
| Bergeron, Tommy R., Sr. +<br>(Peggy)<br>Retired | BR | RM | 9423 Rainford Road<br>Baton Rouge, LA 70810<br>trbsrosl@aol.com | Ofc<br>Fax<br>Hm | <br><br>225-757-0204 |
| Bethley, Ramonalynn +<br>(Rusty)<br>Vivian | SH | FE | P.O. Box 626<br>Vivian, LA 71082<br>drrevrl@aol.com | Ofc<br>Fax<br>Hm | 318-375-3521<br>318-375-2253<br>318-375-2292 |
| Bevill, Lillard R.<br>(Vida)<br>Retired | MN | RM | PO Box 149<br>Wisner, LA 71378 | Ofc<br>Fax<br>Hm | <br><br>318-724-6956 |
| Billings, C. David, Jr.<br>(Margery Freeman)<br>The People's Institute for Survival & Beyond | NO | FE | 4635 Banks Street<br>New Orleans, LA 70119 | Ofc<br>Fax<br>Hm | 504-241-7472<br>504-241-7412<br>504-482-0334 |
| Blackwood, Wallace P.<br>(Mary)<br>Retired | MN | RM | 53 Old Courthouse Road<br>Natchez, MS 39120 | Ofc<br>Fax<br>Hm | <br><br>601-442-7218 |
| Blair, Burton F. +<br>(Ginger)<br>Springhill | RS | FE | P.O. Box 545<br>Springhill, LA 71075 | Ofc<br>Fax<br>Hm | 318-539-9153<br>318-539-9155<br>318-539-2268 |
| Blakely, William C. +<br>(Bettie)<br>Retired | SH | RM | 3340 Pines Road<br>Shreveport, LA 71119<br>WBla448321@aol.com | Ofc<br>Fax<br>Hm | <br><br>318-621-9909 |
| Blakeman, H. Warren<br>(Mary Lou)<br>Retired | MN | RM | 220 Winterberry Lane<br>West Monroe, LA 71292<br>eaglehwb@bayou.com | Ofc<br>Fax<br>Hm | <br><br>318-397-7764 |
| Blanchard, Chris A. +<br>(Susie)<br>Leesville, First-Holly Grove | LC | FE | 202 North Fifth Street<br>Leesville, LA 71446<br>fumcle@wnonline.net | Ofc<br>Fax<br>Hm | 337-239-3828<br>337-392-9396<br>337-239-2282 |
| Blount, Henry C., Jr.<br>(Marilyn)<br>Pineville, First (Assoc.) * | AL | RM | 2550 Monroe Highway<br>Pineville, LA 71360<br>pappab25@aol.com | Ofc<br>Fax<br>Hm | 318-640-1050<br>318-640-1089<br>318-442-0440 |

| NAME, (SPOUSE)<br>APPOINTMENT | D | CR | ADDRESS<br>E-MAIL | | PHONE |
|---|---|---|---|---|---|
| Blue, Ellen J. +<br>(James Wilson)<br>Phillips Theological Seminary , Asst. Prof. | NO | FE | 2219 E. Seventh Street<br>Tulsa, OK 74104<br>blueemerald@cs.com | Ofc<br>Fax<br>Hm | <br><br>918-582-1934 |
| Boggs, Leon A. +<br>(Mary Ann)<br>Sulphur, Wesley-Hackberry | LC | FE | 423 Live Oak<br>Sulphur, LA 70663<br>mboggs01@sprynet.com | Ofc<br>Fax<br>Hm | 337-527-3602<br>337-527-3647<br>337-527-3921 |
| Boudreaux, Irvin J. +<br>(Monica)<br>Mansfield, First-Grand Cane | SH | OF | 502 Polk Street<br>Mansfield, LA 71052<br>ijb@minister.com | Ofc<br>Fax<br>Hm | 318-872-0811<br>318-872-0813<br>318-872-0960 |
| Bowdon, J. Henry, Jr. +<br>(Virginia)<br>Retired | LC | RM | 109 Manor Lane<br>Lake Charles, LA 70605<br>JHBtravel@unidial.com | Ofc<br>Fax<br>Hm | <br><br>337-474-7833 |
| Bowman, Kenneth R. +<br>(Ginger)<br>Clinton-Clear Creek | BR | FE | 12609 St. Helena Street<br>Clinton, LA 70722 | Ofc<br>Fax<br>Hm | 225-683-5472<br>225-683-1025<br>225-683-8135 |
| Boyd, Troy Edward, Jr. +<br>(Rita)<br>Asbury | AC | FE | 101 Live Oak Boulevard<br>Lafayette, LA 70503<br>eboyd@asbury-umc.org | Ofc<br>Fax<br>Hm | 337-984-4211<br>337-984-7844<br>337-984-2038 |
| Boyd, William R. +<br>(Josephine)<br>Retired | LC | RL | 329 Sierra Dr.<br>Dayton, TN 37321 | Ofc<br>Fax<br>Hm | <br><br>423-775-5508 |
| Boyett, Richard Michael<br>(Caroline)<br>Benton | SH | FE | P.O. Box 388<br>Benton, LA 71006<br>pastorbmichael@aol.com | Ofc<br>Fax<br>Hm | 318-965-2273<br>318-965-5360<br>318-965-0305 |
| Braden, M. John<br>(Susie)<br>Retired | MN | RM | 9186 North Military Trail<br>Palm Beach Gardens, FL 33410 | Ofc<br>Fax<br>Hm | <br><br>407-691-1939 |
| Bradley, Samuel L.<br>(Bessie)<br>Pilgrim Rest | RS | PL | 603 Sunset Lane<br>Minden, LA 71055 | Ofc<br>Fax<br>Hm | <br><br>318-377-6612 |
| Branch, Dale E.<br>(Deola)<br>Brooks-Shaw Temple | NO | FE | P.O. Box 332<br>Lutcher,, LA 70071<br>yuckcy23@yahoo.com | Ofc<br>Fax<br>Hm | 504-282-3733<br><br>225-869-4053 |
| Branton, L. Ray +<br>(Gwen)<br>Blanchard * | SH | RM | 10026 Ferry Creek Drive<br>Shreveport, LA 71106-8406<br>lrbran@bellsouth.net | Ofc<br>Fax<br>Hm | 318-929-2307<br>318-929-4127<br>318-797-3699 |
| Bray, Mark A. +<br>(Shelley)<br>Many | SH | FE | P.O. Box 1210<br>Many, LA 71449<br>masbray@hotmail.com | Ofc<br>Fax<br>Hm | 318-256-3632<br>318-256-0522<br> |
| Brazzel, Debra K.<br>(Geoffrey Dunkak)<br>Leave of Absence | AC | FE | 213 Glen Eden Rd.<br>Durhanm, NC 27713 | Ofc<br>Fax<br>Hm | <br><br>919-361-3400 |
| Breaux, Connie +<br>Grambling State Univ Wesley Foundation , Direct | RS | FD | 1046 Sanders Lane<br>Ruston, LA 71270<br>cbreauxdia@yahoo.com | Ofc<br>Fax<br>Hm | <br><br>318-255-6001 |
| Brecheen, L. Darwin +<br>(Judy)<br>Slaughter-Bluff Creek | BR | PL | 28 Brecheen Lane<br>Greensburg, LA 70441-9708 | Ofc<br>Fax<br>Hm | 225-654-6622<br>225-222-4399<br>225-222-4288 |
| Brent, Wilson H.<br>Retired | LC | RM | 304 Trafalgar Ln.<br>Cary, NC 27513<br>whbrent@hotmail.com | Ofc<br>Fax<br>Hm | 919-319-1544<br><br>919-319-1544 |
| Bricker, David L. +<br>(Robin)<br>Berwick | AC | FL | P.O. Box 60<br>Berwick, LA 70342-0060<br>dbrick0616@aol.com | Ofc<br>Fax<br>Hm | 985-385-6866<br>,<br>985-385-2695 |

| NAME, (SPOUSE)<br>APPOINTMENT | D | CR | ADDRESS<br>E-MAIL | | PHONE |
|---|---|---|---|---|---|
| Briggs, Darrel W., Sr. +<br>(Susie)<br>Franklin, Asbury | AC | PL | 13026 Community Road<br>Abbeville, LA 70510 | Ofc<br>Fax<br>Hm | 337-828-0413<br><br>337-898-0403 |
| Brown, Arnold V. +<br>(Doris)<br>Neely | BR | FE | 12167 Banofax Avenue<br>Baton Rouge, LA 70814<br>arnoldoris@cs.com | Ofc<br>Fax<br>Hm | 225-344-2535<br>225-344-2050<br>225-275-0043 |
| Brown, Bruce L. +<br>(Jerolyn)<br>Angie, Wesley Ray-Live Oak-Mary's Chapel | NS | FL | P.O. Box 128<br>Angie, LA 70426 | Ofc<br>Fax<br>Hm | 985-986-3775<br>504-986-2620<br>985-986-2620 |
| Brown, Joe, Jr.<br>(Dorothy)<br>Retired | MN | RL | 3101 Virginia<br>Monroe, LA 71202 | Ofc<br>Fax<br>Hm | <br><br>318-387-3169 |
| Brown, Lance E.<br>(Pat)<br>Incapacity Leave | NO | PM | 12726 Broadstreet<br>Detroit, MI 48238 | Ofc<br>Fax<br>Hm | <br><br>313-931-6955 |
| Brown, Margaret L.<br><br>Retired | MN | RL | P. O. Box 287<br>Mer Rouge, LA 71261<br>margaret@bayou.com | Ofc<br>Fax<br>Hm | 318-647-5546<br><br>318-647-5546 |
| Brumfield, Horace<br>(Adella)<br>Ninde Chapel | NO | PL | P.O. Box 1353<br>Springfield, LA 70462 | Ofc<br>Fax<br>Hm | 985-651-6555<br><br>985-294-2649 |
| Bullard, Lyndle R. +<br>(Mona)<br>Centenary-Fisher | NS | FE | P.O. Box 306<br>Franklinton, LA 70438 | Ofc<br>Fax<br>Hm | 985-839-3808<br>985-795-0800<br>985-839-3661 |
| Bullock, Scott T. +<br>(Paige)<br>New Iberia, First | AC | FE | 119 Jefferson St.<br>New Iberia, LA 70560<br>fumcni@cox-internet.com | Ofc<br>Fax<br>Hm | 337-369-3721<br>337-367-5079<br>337-369-3514 |
| Burgess, Robert L. +<br>(Peggy)<br>Broadmoor | BR | FE | 10230 Mollylea Drive<br>Baton Rouge, LA 70815<br>rburgess@broadmoor-umc.org | Ofc<br>Fax<br>Hm | 225-924-6269<br>225-928-9472<br>225-924-4331 |
| Byrd, S. Charles<br><br>Mt Zion-St Paul * | BR | RM | P.O. Box 554<br>Clinton, LA 70722-0554 | Ofc<br>Fax<br>Hm | 225-683-4706<br><br>225-683-3569 |
| Cady, Manasseh C. +<br>(Rosemary)<br>Retired | SH | RM | P.O. Box 741<br>Blanchard, LA 71009<br>mcdrc@bellsouth.net | Ofc<br>Fax<br>Hm | <br><br>318-929-1923 |
| Cain, Douglas L. +<br>(Martie)<br>Natchitoches, First | AL | FE | 411 Second Street<br>Natchitoches, LA 71457<br>Druid48@yahoo.com | Ofc<br>Fax<br>Hm | 318-357-8296<br>318-357-8303<br> |
| Calvin, George W. C., Sr. +<br><br>Andrews Chapel-B.R., Su/Wesley | BR | FE | 748 Harding Boulevard<br>Baton Rouge, LA 70807 | Ofc<br>Fax<br>Hm | 225-778-0076<br><br>225-778-0076 |
| Calvo, Samuel +<br>(Saray)<br>Messiah-El Mesias | NO | OE | 141 Tammy Drive<br>Laplace, , LA 70068<br>samuel_calvo@juno.com | Ofc<br>Fax<br>Hm | 504-469-7955<br><br>985-653-8615 |
| Campbell, Alonzo J. +<br>(Jacqueline)<br>Roberts-St. Luke-Dir. Special Ministries | NS | FE | P.O. Box 193<br>Denham Springs, LA 70727<br>robumc@bellsouth.net | Ofc<br>Fax<br>Hm | 225-664-7979<br>225-664-7955<br>225-924-7594 |
| Cannon, John A. +<br>(Erin)<br>New Church | AC | PE | 111 Doncaster Circle<br>Youngsville, LA 70592<br>revcannon@hotmail.com | Ofc<br>Fax<br>Hm | 337-857-0717<br><br>337-857-1896 |
| Caraway, James J. +<br>(Carol)<br>Retired | BR | RM | 2423 Shadowbrook<br>Baton Rouge, LA 70816-2888<br>jjccl00000@aol.com | Ofc<br>Fax<br>Hm | <br>225-752-4799<br>225-752-4799 |

| NAME, (SPOUSE)<br>APPOINTMENT | D | CR | ADDRESS<br>E-MAIL | | PHONE |
|---|---|---|---|---|---|
| Caraway, Steven W. +<br>(Cheryl)<br>Noel | SH | FE | 520 Herndon<br>Shreveport, LA 71101<br>swcaraway@aol.com | Ofc<br>Fax<br>Hm | 318-221-5207<br>318-425-7643<br>318-797-4141 |
| Caraway, Stone W. +<br>(Eleanor Lynn)<br>Retired | MN | RM | 2301 Point Drive<br>Monroe, LA 71201<br>eldswc@aol.com | Ofc<br>Fax<br>Hm | <br><br>318-323-1231 |
| Carlson, Cathy S. +<br><br>Exec. Dir. Community Ministries Inc. | MN | FE | 1025 West Markham Avenue<br>Durham, NC 27701<br>communimedia@juno.com | Ofc<br>Fax<br>Hm | <br><br>919-688-0859 |
| Carlton, David C.<br>(Sandra)<br>Jonesville-Effie, Oak Grove | AL | FL | P.O. Box 635<br>Jonesville, LA 71343<br>pastordave71343@yahoo.com | Ofc<br>Fax<br>Hm | 318-339-9044<br>318-339-6662<br>318-339-9892 |
| Carpenter, Aaron +<br>(Amanda)<br>Northwood (Assoc.) | AC | PL | 4530 Moss Street<br>Lafayette, LA 70507<br>ajcarp@aol.com | Ofc<br>Fax<br>Hm | 337-235-9145<br>337-235-0879<br>337-269-0492 |
| Carpenter, Eddie<br>(Karen)<br>Pollock-Liberty Chapel | AL | SY | P.O. Box 418<br>Pollock, LA 71467<br>kbcarp@hotmail.com | Ofc<br>Fax<br>Hm | 318-765-9384<br><br>318-765-3711 |
| Carroll, Bruce C.<br>(Vickie)<br>Wesley-Rosa-St Matthew | SH | OF | P O Box 8432<br>Shreveport, LA 71148<br>melesen06@aol.com | Ofc<br>Fax<br>Hm | 318-872-5096<br><br>318-861-2589 |
| Carroll, Kenneth M. +<br>(Molly)<br>Broadmoor (Assoc.) | BR | FE | 10230 Mollylea Drive<br>Baton Rouge, LA 70815 | Ofc<br>Fax<br>Hm | 225-924-6269<br>225-928-9472<br>225-292-0229 |
| Carroll, Paul C., Sr. +<br>(Una)<br>Barksdale * | SH | RM | 2900 Patricia<br>Bossier City, LA 71112 | Ofc<br>Fax<br>Hm | 318-746-4987<br><br>318-742-4164 |
| Carruth, Angus L. +<br><br>Retired | BR | RM | 11939 Parkmount<br>Baton Rouge, LA 70816 | Ofc<br>Fax<br>Hm | <br><br>225-291-2463 |
| Carter, Paul W.<br>(Margurite)<br>Retired | BR | RM | 113 Lakewood Road<br>Fairfield Bay, AR 72088<br>pwcarter@e-ztel.com | Ofc<br>Fax<br>Hm | <br><br>803-798-4362 |
| Carter, Robert C.<br><br>Retired | BR | RM | 2211 West North Loop, No.116<br>Austin, TX 78756-2343 | Ofc<br>Fax<br>Hm | <br><br>601-497-6285 |
| Carter, Robert E.<br>(Winnifred)<br>Retired | SH | RM | 216 West Tennessee<br>Vivian, LA 71082<br>CWinBob@aol.com | Ofc<br>Fax<br>Hm | <br><br>318-375-3725 |
| Cha, Duck Yun<br>(Min)<br>Korean | NO | OF | 4036 Georgetown Drive<br>Metairie, LA 70001<br>cha129@juno.com | Ofc<br>Fax<br>Hm | 504-897-3060<br><br>504-885-0097 |
| Chambers, Curtis A. +<br>(Anna June)<br>Retired | MN | RM | 120 Saddle Tree Court<br>Hermitage, TN 37076<br>curtisch@wans.net | Ofc<br>Fax<br>Hm | <br><br>615-391-5283 |
| Chance, Robert H., Jr.<br><br>St. Timothy On The North Shore (Assoc.) | NS | PL | P.O. Box 1372<br>Abita Springs, LA 70420-1372<br>rchance@wild.net | Ofc<br>Fax<br>Hm | 985-626-3307<br>985-727-4862<br>985-871-9106 |
| Chapman, Kenneth B.<br>(Ruby)<br>Melville-Palmetto | AC | OE | 120 S Tanglewood Drive<br>Eunice, LA 70535 | Ofc<br>Fax<br>Hm | 337-623-9981<br><br>337-457-7407 |
| Childs, Howard B. +<br>(Betty)<br>Boeuf Prairie-Little Creek * | MN | RM | 411 Macon Street<br>Winnsboro, LA 71295<br>rayesdad@yahoo.com | Ofc<br>Fax<br>Hm | 318-728-4702<br><br>318-435-3954 |

| NAME, (SPOUSE)<br>APPOINTMENT | D | CR | ADDRESS<br>E-MAIL | | PHONE |
|---|---|---|---|---|---|
| Christie, James E. +<br>(Marie)<br>Retired | RS | RM | 204 North Plaza Drive<br>Little Rock, AR 72205-2860<br>jechristie2@juno.com | Ofc<br>Fax<br>Hm | <br><br>501-663-5043 |
| Church, Percell, Jr. +<br>(Angela)<br>Warren | LC | PM | 1225 Lawrence Street<br>Lake Charles, LA 70601<br>p_church2@hotmail.com | Ofc<br>Fax<br>Hm | 337-439-8328<br>337-439-2299<br>337-439-5453 |
| Church, Percell, Sr. +<br>(Marie)<br>Boynton * | NO | RM | 4970 Camelia Street<br>New Orleans, LA 70126 | Ofc<br>Fax<br>Hm | 504-367-7444<br><br>504-242-4098 |
| Clark, Clyde S.<br>(Kathryn)<br>Retired | SH | RM | 203 Ragsdale Road<br>Greenville, SC 29611-4131 | Ofc<br>Fax<br>Hm | <br><br>803-295-6299 |
| Clark, Davis W. +<br><br>Haven Trinity | NO | FE | 326 18th Street<br>New Orleans, LA 70124 | Ofc<br>Fax<br>Hm | 504-861-2493<br><br>504-488-4653 |
| Clark, Karl M. +<br><br>Hartzell-Thomas | NO | FE | 4938 N. Dorgenois, Apt A<br>New Orleans, LA 70117<br>kmclark@bellsouth.net | Ofc<br>Fax<br>Hm | 504-945-2904<br><br>504-949-1273 |
| Clark, Robert +<br>(Linda)<br>Port Barre-Krotz Sprngs-Lottie, Wilson Mem | AC | PL | P.O. Box 92816<br>Lafayette, LA 70509-2816<br>xpistou2002@yahoo.com | Ofc<br>Fax<br>Hm | 337-585-6695<br><br>337-896-1568 |
| Cloud, Roger M. +<br>(Debra)<br>Ruston, Trinity , Minister of Music | RS | FD | 1000 West Woodward<br>Ruston, LA 71270 | Ofc<br>Fax<br>Hm | 318-251-0750<br>318-255-5376<br>318-255-8915 |
| Cockburn, Richard L. +<br>(Debi)<br>Morningside | SH | FE | 5500 Hearne Avenue<br>Shreveport, LA 71108<br>mornumc@aol.com | Ofc<br>Fax<br>Hm | 318-636-2143<br>318-636-2148<br>318-687-5309 |
| Cockrell, Lysbeth B. +<br>(Kerry)<br>Doyline-Sibley | RS | FL | P.O. Box 63<br>Doyline, LA 71023 | Ofc<br>Fax<br>Hm | 318-745-3476<br><br> |
| Coker, John C., Sr.<br>(Louise)<br>Incapacity Leave | BR | FE | 4030 Chestnut<br>Zachary, LA 70791 | Ofc<br>Fax<br>Hm | <br><br>225-658-6467 |
| Coles, Rupert C.<br><br>Retired | SH | RM | 105 Herndon<br>Shreveport, LA 71101 | Ofc<br>Fax<br>Hm | <br><br>318-226-9270 |
| Collie, Mary Anne +<br><br>St. James/Baskin | MN | PL | 301 Columbia Avenue<br>Monroe, LA 71203<br>mac1collie@aol.com | Ofc<br>Fax<br>Hm | 318-343-8891<br>318-325-6773<br>318-343-8891 |
| Collier, Kevin B.<br>(Lottie)<br>Campti-St Maurice | AL | SY | 1120 Washington Street, Apartment 1<br>Natchitoches, LA 71457 | Ofc<br>Fax<br>Hm | 318-473-0010<br><br>318-352-0072 |
| Collins, Emmett C., Jr. +<br>(Shirley)<br>New Iberia, St James-Briggs-Mt Zion | AC | FL | 549 E. St. Peter St.<br>New Iberia, LA 70560 | Ofc<br>Fax<br>Hm | 337-364-5780<br><br>337-365-5735 |
| Colvin, Reginald D.<br>(Joan)<br>Antioch, Simsboro | RS | PL | 1704 Hwy 563<br>Dubach, LA 71235 | Ofc<br>Fax<br>Hm | <br><br>318-777-8780 |
| Comer, James F.<br><br>Retired | NO | RM | 5445 Point Clair Road #S-1<br>Carville, LA 70721 | Ofc<br>Fax<br>Hm | <br><br>225-319-4776 |
| Connelly, Joe D.<br>(Beverly)<br>Celebration UMC , Other Conference | NO | FE | 3328 Forest Mill Circle<br>Raleigh, NC 27616 | Ofc<br>Fax<br>Hm | 919-834-5100<br><br>919-217-1557 |

| NAME, (SPOUSE)<br>APPOINTMENT | D | CR | ADDRESS<br>E-MAIL | | PHONE |
|---|---|---|---|---|---|
| Conner, Jeffery D.<br>(Rebecca)<br>Monroe Leave of Absence | MN | FE | 305 Summerville Lane<br>West Monroe, LA 71291<br>bconn444@bellsouth.net | Ofc<br>Fax<br>Hm | <br><br>318-396-4657 |
| Conner, Rebecca D. +<br>(Jeffery)<br>West Monroe, Asbury | MN | FE | 2100 New Natchitoches Road<br>West Monroe, LA 71292<br>bconn444@bellsouth.net | Ofc<br>Fax<br>Hm | 318-323-7471<br>318-323-7471<br>318-396-4657 |
| Conrad, Clifton C., Sr. +<br>(Kathleen)<br>Thibodaux, Calvary | AC | PL | 107 Kansas Street<br>Lafayette, LA 70501<br>cradon@globalreach.net | Ofc<br>Fax<br>Hm | 985-447-4808<br><br>337-235-1941 |
| Corie, Finas P.<br>(Lois)<br>Retired | AL | RM | 127 Lofin Acres<br>Trout, LA 71371 | Ofc<br>Fax<br>Hm | <br><br>318-992-8402 |
| Corley, J. David<br>(Beth)<br>Retired | BR | RM | 5526 Fairway<br>Zachary, LA 70791 | Ofc<br>Fax<br>Hm | <br><br>225-654-4973 |
| Corley, Marvin H.<br>(Patricia)<br>Retired | RS | RM | 1918 Highway 80 East<br>Calhoun, LA 71225 | Ofc<br>Fax<br>Hm | <br><br>318-396-5300 |
| Cormier, Robert W.<br>(Carla)<br>Lydia | AC | PL | 206 Doucet Street<br>Welsh, LA 70591<br>carbob@centuryinter.net | Ofc<br>Fax<br>Hm | 337-824-4616<br><br>337-734-4703 |
| Corrigan, Michael D.<br>(Retha)<br>Incapacity Leave | SH | FL | 108 Parklane Drive<br>Coushatta, LA 71019 | Ofc<br>Fax<br>Hm | <br><br> |
| Corrigan, Retha<br>(Michael)<br>Retired | SH | RL | 108 Parklane Drive<br>Coushatta, LA 71019 | Ofc<br>Fax<br>Hm | <br><br> |
| Corse, Paul M., III<br>(Joyce)<br>Sun | NS | SY | 3489 Driftwood Ln.<br>Bush, LA 70431 | Ofc<br>Fax<br>Hm | 985-886-1176<br><br>985-886-1176 |
| Cosentino, Charles R.<br>(Wanda)<br>Incapacity Leave | NS | FL | 105 Chamale Cove West<br>Slidell, LA 70460 | Ofc<br>Fax<br>Hm | <br><br>985-781-7478 |
| Cosentino, Wanda S. +<br>(Charles)<br>Fitzgerald-Waldheim | NS | FL | 80158 Fitzgerald Church Rd.<br>Covington, LA 70435 | Ofc<br>Fax<br>Hm | 985-892-3181<br><br>985-892-0153 |
| Cotton-Winn, Carole +<br>(John Winn)<br>Dir. of Spiritual Formation , Conference Staff | NS | FE | 101 Byron Court<br>Slidell, LA 70461 | Ofc<br>Fax<br>Hm | 985-639-9531<br>985-781-5543<br>985-639-9531 |
| Cottrill, Donald C. +<br><br>Rayne Memorial | NO | FE | 3900 St. Charles Avenue<br>New Orleans, LA 70115<br>cottrane@bellsouth.net | Ofc<br>Fax<br>Hm | 504-899-3431<br>504-899-4212<br>504-899-8376 |
| Cowan, L. Stacy<br><br>Philips Memorial | NO | OF | 10501 Curran Blvd. Bldg 17, Apt L<br>New Orleans, LA 70127<br>lstacycow@aol.com | Ofc<br>Fax<br>Hm | 504-486-1952<br><br>504-246-5056 |
| Crammer, Heaton B.<br>(Earlena)<br>Retired | AL | RM | 60 Pinecrest Drive, Apartment 13<br>Pineville, LA 71360 | Ofc<br>Fax<br>Hm | <br><br>318-640-3830 |
| Crews, Charles W.<br>(Janne)<br>Church Of The Servant | NS | FE | P. O. Box 365<br>Mandeville, LA 70470 | Ofc<br>Fax<br>Hm | 985-624-8622<br>985-626-1284<br>985-674-9487 |
| Crews, Pamela G. +<br>(Joe)<br>Shreveport, First , Deacon | SH | FD | P.O. Drawer 1567<br>Shreveport, LA 71165<br>pcrews@fumcshreveport.org | Ofc<br>Fax<br>Hm | 318-688-8704<br>318-429-6888<br>318-524-0287 |

| NAME, (SPOUSE)<br>APPOINTMENT | D | CR | ADDRESS<br>E-MAIL | | PHONE |
|---|---|---|---|---|---|
| Crofoot, Raymond M. +<br>(Altha)<br>Choudrant-Douglas * | RS | RM | 1119 Carey Avenue<br>Ruston, LA 71270 | Ofc<br>Fax<br>Hm | 318-251-2236<br><br>318-251-2236 |
| Crosby, Mark E. +<br>(Terrie)<br>Live Oak | NS | AM | P.O. Box 325<br>Watson, LA 70786<br>markcrosby@iol27.com | Ofc<br>Fax<br>Hm | 225-664-4801<br>225-664-0703<br>225-664-5682 |
| Crosby, Tom O., Jr. +<br>(Wilma)<br>Retired | BR | RM | 10770 Lynell Drive<br>Baton Rouge, LA 70815<br>TCR10000@aol.com | Ofc<br>Fax<br>Hm | <br><br>225-924-4532 |
| Crow, Marcelle F. +<br>(Jarrell)<br>Lea Joyner Memorial (Assoc.) | MN | PL | 211 Kingsfield Loop<br>Sterlington, LA 71280<br>jkcrowsnest@aol.com | Ofc<br>Fax<br>Hm | 318-343-0073<br>318-343-9528<br>318-665-9949 |
| Cunningham, George B.<br>(Nancy)<br>Retired | RS | RM | P.O. Box 1494<br>Ruston, LA 71270-1494 | Ofc<br>Fax<br>Hm | <br><br>318-254-8818 |
| Daniels, Nathan, Jr.<br>(Sylvia)<br>Retired | SH | RM | 3755 Eileen Lane<br>Shreveport, LA 71109 | Ofc<br>Fax<br>Hm | <br><br>318-635-9705 |
| Dauphin, Bryan S. +<br>(Ellen Alston)<br>Leave of Absence | SH | FE | 511 Haynes Avenue<br>Shreveport, LA 71105 | Ofc<br>Fax<br>Hm | 318-869-5024<br><br>318-861-1589 |
| Dauphin, Ronald D.<br><br>Wesleyan Senior Living Foundation | BR | FE | 230 University Avenue<br>Elyria, OH 44035<br>rdauphin@villageliving.com | Ofc<br>Fax<br>Hm | 440-284-9387<br>419-730-0271<br>440-323-9956 |
| Davis, Abraham E. +<br>(Muriel)<br>First Street | NO | FE | 4412 Annette Street<br>New Orleans, LA 70122 | Ofc<br>Fax<br>Hm | 504-895-2922<br><br>504-283-7449 |
| Davis, Bonita C. +<br><br>Zwolle--Bayou Scie | SH | PE | P.O. Box 216<br>Zwolle, LA 71486<br>bonita44@cp-tel.net | Ofc<br>Fax<br>Hm | 318-645-6337<br><br>318-645-9597 |
| Davis, Francis J. +<br><br>Eunice, First-Pine Prairie | LC | FL | 521 South Fifth Street<br>Eunice, LA 70535<br>f8446d@charter.net | Ofc<br>Fax<br>Hm | 337-457-2208<br><br>337-457-2901 |
| Davis, Gregory R. +<br>(Cynthia)<br>Mangum | SH | FE | 3939 Pines Road<br>Shreveport, LA 71119<br>MangumUMC@aol.com | Ofc<br>Fax<br>Hm | 318-636-7376<br>318-635-8495<br>318-741-3366 |
| Davis, Karen F. +<br><br>Leave of Absence | NO | FE | 4821 Alphonse Drive<br>Metairie, LA 70006<br>op33kfd@aol.com | Ofc<br>Fax<br>Hm | <br><br>504-456-1908 |
| Davis, Paul D.<br>(Charlotte)<br>Retired | SH | RM | 9938 Pennywood Lane<br>Ooltewah, TN 37363 | Ofc<br>Fax<br>Hm | <br><br>423-396-2050 |
| Davis, Richard W. +<br>(Coralee)<br>Livingston | NS | PL | 31233 Old River Rd.<br>Denham Springs, LA 70726 | Ofc<br>Fax<br>Hm | 225-686-7808<br>225-359-4121<br>225-664-3635 |
| Day, R. Pat +<br>(Rosemary)<br>Shreveport, First | SH | FE | P.O. Drawer 1567<br>Shreveport, LA 71165<br>pday@fumcshreveport.org | Ofc<br>Fax<br>Hm | 318-424-7771<br>318-429-6888<br>318-798-2438 |
| de Graffenried, Douglas +<br>(Tamara)<br>Lake Charles, First | LC | FE | 812 Kirkman Street<br>Lake Charles, LA 70601<br>fumcpastor@cox-internet.com | Ofc<br>Fax<br>Hm | 337-436-6656<br>337-439-8335<br>337-562-9111 |
| Dear, Willis W. +<br>(Nancy)<br>Lafayette, Covenant | AC | FE | 300 E. Martial Avenue<br>Lafayette, LA 70508<br>nawdear5@aol.com | Ofc<br>Fax<br>Hm | 337-981-2088<br>337-988-3286<br>337-232-4353 |

| NAME, (SPOUSE)<br>APPOINTMENT | D | CR | ADDRESS<br>E-MAIL | | PHONE |
|---|---|---|---|---|---|
| Debo, Hubert F. +<br>(Mickie)<br>Nurse Practitioner/Inst-Dept. Ped. LSU Med , Mr. | SH | FD | 1915 Racetrack Bayou Road<br>Bossier City, LA 71111<br>hughdebo@rocketmail.com | Ofc<br>Fax<br>Hm | 318-675-8607<br><br>318-742-6413 |
| Deich, Robert L.<br>(Evelyn)<br>Ponchatoula, First | NS | FE | P.O. Box 545<br>Ponchatoula, LA 70454<br>rdeich@i-55.com | Ofc<br>Fax<br>Hm | 985-386-3561<br>985-386-8400<br>985-386-6545 |
| DeLaughter, Raymond<br>(Shirley)<br>Retired | SH | RM | P.O. Box 842273<br>Houston, TX 77284-2273 | Ofc<br>Fax<br>Hm | <br><br>713-855-1144 |
| Dennis, Barry D.<br>(Teresa)<br>Vidalia | MN | OF | 7 North Hickory Street<br>Vidalia, LA 71373<br>bdenniso@yahoo.com | Ofc<br>Fax<br>Hm | 318-336-5258<br><br>318-336-9089 |
| Deschner, John G. +<br><br>Bastrop, Memorial-Mer Rouge | MN | FE | 500 Cox Street<br>Bastrop, LA 71220<br>jgd57@aol.com | Ofc<br>Fax<br>Hm | 318-281-1369<br><br>318-281-9917 |
| Deschner, Juliet P. +<br><br>St. Mark's | MN | FE | 513 Lincoln Road<br>Monroe, LA 71203<br>stmarks@bayou.com | Ofc<br>Fax<br>Hm | 318-343-0925<br>318-343-0925<br>318-345-1603 |
| DeWitt, David R. +<br>(Ellen)<br>Lake Charles Memorial Hospital/Iowa First | LC | FE | 1701 Oak Park Boulevard<br>Lake Charles, LA 70601<br>chaplain@lcmh.com | Ofc<br>Fax<br>Hm | 337-494-3289<br>337-494-2595<br>337-855-1128 |
| Dietzel, David B. +<br>(Kay)<br>Homer-Wesley Chapel, Homer | RS | FE | P.O. Box 357<br>Homer, LA 71040<br>kddietzel@aol.com | Ofc<br>Fax<br>Hm | 318-927-3365<br>318-927-3199<br>318-927-3379 |
| Dike, Gregor A.<br><br>St. Mark's Community Center/St Marks | NO | FE | 1130 N. Rampart Street<br>New Orleans, LA 70116<br>gdstmarks@aol.com | Ofc<br>Fax<br>Hm | 504-529-1681<br>504-522-9981<br>504-263-8272 |
| Dilworth, J. Edwin +<br><br>Palestine-Ball | AL | FE | PO Box 68<br>Ball, LA 71405<br>palestineumc@juno.com | Ofc<br>Fax<br>Hm | 318-640-9024<br>318-640-4546<br>318-641-0864 |
| Dolph, Thomas E. +<br>(Jane)<br>Conference Youth Director , Conference Youth Di | BR | FE | 527 North Boulevard<br>Baton Rouge, LA 70802-1871<br>tdolph@bellsouth.net | Ofc<br>Fax<br>Hm | 225-346-1646<br>225-383-2652<br>225-771-1717 |
| Donakey, Joseph M. +<br>(Cheryl)<br>Ingleside | BR | FL | 5722 Hibiscus Drive<br>Baton Rouge, LA 70808<br>donakey@bellsouth.net | Ofc<br>Fax<br>Hm | 225-344-9100<br>225-344-6866<br>225-766-3045 |
| Doucet, Glinda M.<br><br>Lahey Chapel-Sieper | AL | PL | 510 South Lexington<br>Bunkie, LA 71322 | Ofc<br>Fax<br>Hm | 318-793-2141<br><br>318-346-4521 |
| Douglas, Andrew J. +<br>(Alice)<br>Asbury-St Matthew * | NO | RM | 5711 Chamberlain Drive<br>New Orleans, , LA 70122<br>asburyumc@algiers.nocoxmail.com | Ofc<br>Fax<br>Hm | 504-394-5415<br><br>504-282-7809 |
| Drash, Deborah L.<br>(Joe Dionisi)<br>Leave of Absence | BR | FE | 5154 Stone River Avenue<br>Baton Rouge, LA 70817<br>joe.dionisi@gwl.com | Ofc<br>Fax<br>Hm | 225-252-7952<br>225-252-7952<br>225-751-2913 |
| Duerson, George A. +<br>(Linda)<br>Munholland (Assoc.) * | NO | RM | 1404 Melody Drive<br>Metairie, LA 70002<br>rayne@gs.net | Ofc<br>Fax<br>Hm | 504-834-9910<br>504-834-9913<br>504-219-0849 |
| Duke, Barbara S. +<br>(Jeffrey)<br>Our Lady of Lake Hospital | BR | FE | 14253 Highway 431<br>St. Amant, LA 70774-3003<br>chaplainette@hotmail.com | Ofc<br>Fax<br>Hm | 225-924-1182<br><br>225-622-1695 |
| Duke, Jeffrey C. +<br>(Barbara)<br>Faithful | BR | FE | 14253 Highway 431<br>St. Amant, LA 70774-3003<br>artist_block@yahoo.com | Ofc<br>Fax<br>Hm | 225-622-1695<br>.<br>225-622-1695 |

| NAME, (SPOUSE)<br>APPOINTMENT | D | CR | ADDRESS<br>E-MAIL | | PHONE |
|---|---|---|---|---|---|
| Dunbar, Walton C. +<br><br>Chaplain, Our Lady of Lourdes, Lafayette | AC | FE | 127 W. Jefferson Street<br>Opelousas, LA 70570 | Ofc<br>Fax<br>Hm | 337-289-2196<br>337-289-2195<br>337-407-9264 |
| Dungan, Thomas E. +<br>(Susan)<br>Haughton | SH | PL | 1844 Glen Cove Drive<br>Benton, LA 71006<br>tsdungan@juno.com | Ofc<br>Fax<br>Hm | 318-949-3612<br><br>318-965-4341 |
| Durbin, Paul G.<br>(Bobbie)<br>Pendleton Mem. Methodist Hospital * | NO | RM | 7135 Parkside Court<br>New Orleans, LA 70127 | Ofc<br>Fax<br>Hm | <br><br>504-245-8893 |
| Durham, Floyd M.<br><br>Retired | SH | RM | 6864 Greenwood Road<br>Shreveport, LA 71119<br>ladym@microgear.net | Ofc<br>Fax<br>Hm | <br><br>318-631-2419 |
| Eaves, Betsy Bingham +<br>(Clay)<br>Shreveport, First (Assoc.) | SH | FL | P O Box 41188<br>Shreveport, LA 71134-1188<br>beaves@centenary.edu | Ofc<br>Fax<br>Hm | 318-869-5157<br>318-869-5168<br>318-797-4558 |
| Eckerle, Lee +<br>(Robert)<br>Leesville, Mt Zion-Macedonia-Haskin Ch (Assoc.) | LC | PL | 142 Goodman Road<br>Leesville, LA 71446<br>pastorlee1@juno.com | Ofc<br>Fax<br>Hm | 337-238-1423<br><br>337-239-2349 |
| Eckerle, Robert M., Jr. +<br>(Lee)<br>Leesville, Mt Zion-Macedonia-Haskin Ch | LC | PL | 142 Goodman Road<br>Leesville, LA 71446<br>pastorbob1@juno.com | Ofc<br>Fax<br>Hm | 337-238-1423<br><br>337-239-2349 |
| Eden, Curtiss D. +<br><br>Luling | NO | FE | P.O. Box 156<br>Luling, LA 70070<br>dallbaby1@aol.com | Ofc<br>Fax<br>Hm | 985-785-6868<br>985-785-3959<br>985-785-6222 |
| Edwards, Conrad P. +<br>(Jerirae)<br>Broadmoor (Assoc.) * | SH | RM | 863 Audubon Place<br>Shreveport, LA 71105<br>conrade@broadmoorumc.org | Ofc<br>Fax<br>Hm | 318-861-0586<br>318-869-4319<br>318-865-8821 |
| Edwards, Hadley R. +<br><br>Bethany | NO | FE | 4533 Mendez<br>New Orleans, LA 70126<br>hrobroyed@aol.com | Ofc<br>Fax<br>Hm | 504-282-7238<br>504-288-6237<br>504-393-2745 |
| Edwards, Jerry +<br>(Linda)<br>Springfield, St. James | NS | PL | 59250 Mitchell City Rd.<br>Bogalusa, LA 70427 | Ofc<br>Fax<br>Hm | 985-732-3223<br><br>985-732-3223 |
| Edwards, Oakley E.<br>(Edith)<br>Retired | AL | RM | 5108 Bluebird<br>Alexandria, LA 71303 | Ofc<br>Fax<br>Hm | <br><br>318-442-6747 |
| Einsel, Alan D. +<br>(Barbara)<br>Zachary | BR | FE | 4205 Church Street<br>Zachary, LA 70791<br>adebce@bellsouth.net | Ofc<br>Fax<br>Hm | 225-654-2389<br><br>225-654-4818 |
| Einsel, Barbara C. +<br>(Alan)<br>Zachary , Minister Of Education | BR | FD | 4205 Church Street<br>Zachary, LA 70791<br>zumc@msn.com | Ofc<br>Fax<br>Hm | 225-654-2389<br><br>225-654-4818 |
| Ellzey, Howard D.<br><br>Retired | BR | RM | 33 East Ridge Road<br>Laurel, MS 39440-3373 | Ofc<br>Fax<br>Hm | <br><br>601-428-4118 |
| Emanuel, Christi A. +<br>(Robert)<br>Fairview | LC | PL | 5033 Stephanie Drive<br>Sulphur, LA 70663<br>pastorchristi@juno.com | Ofc<br>Fax<br>Hm | 337-477-8389<br><br>337-625-8228 |
| Emanuel, Samuel P. +<br>(Elizabeth)<br>Sicily Island-Harrisonburg | MN | OF | P.O. Box 157<br>Sicily Island, LA 71368<br>revsemanuel@prodigy.net | Ofc<br>Fax<br>Hm | 318-389-5762<br><br>318-389-8111 |
| Eubanks, William I. +<br>(Jane)<br>Retired | NS | RM | 402 East Charles Street<br>Hammond, LA 70401 | Ofc<br>Fax<br>Hm | 985-345-0374<br><br>985-419-8741 |

| NAME, (SPOUSE)<br>APPOINTMENT | D | CR | ADDRESS<br>E-MAIL | | PHONE |
|---|---|---|---|---|---|
| Evans, A. Wayne +<br>(Renee)<br>Ruston, Grace | RS | FE | 3401 N. Trenton<br>Ruston, LA 71270<br>wayne.evans@alumni.duke.edu | Ofc<br>Fax<br>Hm | 318-255-2211<br>318-255-2268<br>318-255-2520 |
| Evans, James O. +<br>(Dorothy)<br>Retired | RS | RM | 195 Beatty Road<br>Ruston, LA 71270 | Ofc<br>Fax<br>Hm | <br><br>318-251-9992 |
| Evans, T. Nichols, Jr. +<br>(Lana)<br>Munholland | NO | FE | 1201 Metairie Road<br>Metairie, LA 70005<br>nickevans@munhollnd.org | Ofc<br>Fax<br>Hm | 504-834-9910<br>504-834-9913<br>504-835-8253 |
| Ezell, M. Douglas +<br>(Patti)<br>District Superintendent | LC | FE | 816 Kirkman Street<br>Lake Charles, LA 70601<br>ezelldoug@xspedious.net | Ofc<br>Fax<br>Hm | 337-439-2982<br>337-439-2969<br>337-477-9925 |
| Fadel, Erika S.<br>(Paul)<br>Leave of Absence | NO | FE | 5710 Tremont Street<br>Dallas, TX 75214<br>erikafadel@hotmail.com | Ofc<br>Fax<br>Hm | <br><br>214-824-9156 |
| Fairley, J. Vernon<br>(Elizabeth)<br>Retired | AC | RM | 239 Laura Drive<br>Patterson, LA 70392 | Ofc<br>Fax<br>Hm | 504-532-5474<br><br>985-399-0483 |
| Fant, E. Benjamin<br>(Martha)<br>Retired | SH | RM | 6648 Northwood Lane<br>Shreveport, LA 71107<br>EBnFan@aol.com | Ofc<br>Fax<br>Hm | <br><br>318-929-4393 |
| Faurie, Gene M. +<br>(Deborah)<br>Buras, Trinity-Hope Chapel | NO | FL | 167 Satsuma Drive<br>Buras, LA 70041 | Ofc<br>Fax<br>Hm | 985-657-9980<br><br>985-657-9584 |
| Felder, M. David +<br><br>Retired | SH | RM | 600 E. Flournoy-Lucas Road, G-8<br>Shreveport, LA 71115 | Ofc<br>Fax<br>Hm | <br><br>318-797-3488 |
| Fenton, Ed<br>(Joy)<br>Provencal-Weaver | AL | SY | 202 Jennings Road<br>Marthaville, LA 71450 | Ofc<br>Fax<br>Hm | 318-472-6874<br><br>318-472-6874 |
| Feske, Millicent C.<br>(Harold Kirby)<br>St. Joseph's University , Asst. Prof. | NO | FE | 620 Wynnewood Road<br>Ardmore, PA 19003<br>mfeske@sju.edu | Ofc<br>Fax<br>Hm | 610-660-1866<br><br>610-896-4371 |
| Feurtado, Rhonda E. +<br><br>Metairie | NO | FE | 3741 Pontiac Street<br>Metairie, LA 70002 | Ofc<br>Fax<br>Hm | 504-888-4665<br><br>504-780-8790 |
| Fife, Stephen Newell +<br>(Marny)<br>Summer Grove (Assoc.) | SH | SP | 9119 Dean Road<br>Shreveport, LA 71118<br>Stephen@sgumc.org | Ofc<br>Fax<br>Hm | 318-686-2514<br>318-686-2543<br>318-868-6249 |
| Finnell, M. Eugene +<br>(Janet)<br>Aurora | NO | FE | 3300 Eton<br>New Orleans, LA 70131<br>gene@auroraumc.nocoxmail.com | Ofc<br>Fax<br>Hm | 504-394-5483<br>504-394-5326<br>504-394-5208 |
| Fisher, Kenneth M. +<br>(Joan)<br>St Paul-Round Grove | SH | FE | 1001 Pierre Avenue<br>Shreveport, LA 71103<br>Fish214@bellsouth.net | Ofc<br>Fax<br>Hm | 318-424-4953<br><br>318-631-5474 |
| Fitzhugh, Kathy C. +<br><br>Munholland (Assoc.) | NO | FL | 1201 Metairie Road<br>Metairie, LA 70005<br>kathyf@munholland.org | Ofc<br>Fax<br>Hm | 504-834-9910<br>504-834-9913<br>504-835-9935 |
| Fleming, Stephen C. +<br>(Elizabeth)<br>Plaquemine, First | BR | FE | 58325 Canal Street<br>Plaquemine, LA 70764<br>Fleming@eatel.net | Ofc<br>Fax<br>Hm | 225-687-2384<br>225-687-6860<br>225-687-4005 |
| Floyd, Charles L., Jr. +<br>(Cindy)<br>Ebenezer-Branch | LC | FE | 508 West Brentwood Boulevard<br>Lafayette, LA 70506<br>Ebnzrbrnchumcs@aol.com | Ofc<br>Fax<br>Hm | 337-783-6439<br><br>337-984-7115 |

| NAME, (SPOUSE)<br>APPOINTMENT | D | CR | ADDRESS<br>E-MAIL | | PHONE |
|---|---|---|---|---|---|
| Fogle, Joseph E.<br>(Marcela)<br>Retired | NO | RM | 9412 Windy Knoll<br>Dallas, TX 75243 | Ofc<br>Fax<br>Hm | <br><br>214-348-2849 |
| Ford, Ross C., Jr. +<br>(Gladys)<br>Lecompte-Bayou Chicot-Cheneyville | AL | FL | P.O. Box 99<br>Lecompte, LA 71346<br>grfgems@aol.com | Ofc<br>Fax<br>Hm | 318-776-5141<br><br>318-776-9400 |
| Ford, W. Ralph +<br>(Paula)<br>Pineville, First | AL | FE | 2550 Monroe Highway<br>Pineville, LA 71360<br>ffords@aol.com | Ofc<br>Fax<br>Hm | 318-640-1050<br>318-640-1089<br>318-640-0302 |
| Foreman, Lloyd Andy<br>(Peggy)<br>Retired | AC | RM | 1301 Romy Drive<br>Lockport, LA 70374 | Ofc<br>Fax<br>Hm | <br><br>985-532-2600 |
| Foreman, Peggy B. +<br>(Lloyd)<br>Mathews, Memorial | AC | PE | PO Box 85<br>Mathews, LA 70375<br>pegann@aol.com | Ofc<br>Fax<br>Hm | 985-532-5474<br><br>985-532-2600 |
| Forman, Brady B. +<br>(Carol)<br>Retired/New River * | BR | RM | 9429 Dyer Road<br>Baker, LA 70714<br>bbrockfrmn@cox.net | Ofc<br>Fax<br>Hm | 225-675-5382<br>225-261-0463<br>225-261-9010 |
| Fortuna, David F. +<br>(Annette)<br>Aldersgate | NS | FE | 360 Robert Rd.<br>Slidell, LA 70458<br>dave42na@aol.com | Ofc<br>Fax<br>Hm | 985-641-5829<br>985-641-6923<br>985-726-4262 |
| Foster, Carolyn +<br>(George)<br>Slidell, First , Dir. Christian Education | NS | FD | 1540 Broadmoor<br>Slidell, LA 70458 | Ofc<br>Fax<br>Hm | 985-643-6437<br>985-643-6439<br>985-641-4482 |
| Foster, John R. +<br>(Teresa)<br>Oak Grove-Beulah | AL | OF | 514 Royal Street<br>Natchitoches, LA 71457<br>jfosltc@bellsouth.net | Ofc<br>Fax<br>Hm | 318-357-5666<br><br> |
| Foster, William F. +<br>(Donna)<br>Springfield, First-Huff Chapel-Maurepas | NS | FL | P. O. Box 66<br>Springfield, LA 70462 | Ofc<br>Fax<br>Hm | 985-294-3372<br><br>225-294-3372 |
| Fowler, Steven W.<br><br>Ruston, Wesley Chapel-Lisbon | RS | SY | 520 Hideaway Rd. #42<br>Monroe, LA 71203<br>docswf@yahoo.com | Ofc<br>Fax<br>Hm | <br><br> |
| Foye, Mary Beth<br><br>Cystic Fibrosis of Baton Rouge , Director/Ingleside | BR | FD | 2284 Hollydale Drive<br>Baton Rouge, LA 70808<br>mfoye@bellsouth.net | Ofc<br>Fax<br>Hm | 225-766-0227<br>225-768-9996<br>225-344-1365 |
| Franklin, McKinley I.<br>(Helen)<br>Retired | NO | RM | 1660 Hampton Drive<br>Harvey, LA 70058 | Ofc<br>Fax<br>Hm | <br><br>504-366-6418 |
| Fraser, Fred M. +<br>(Teresa)<br>Church Point-Iota | LC | AM | 404 West Plaquemine Street<br>Church Point, LA 70525<br>Fmfumc@aol.com | Ofc<br>Fax<br>Hm | 337-684-5007<br><br>337-981-0757 |
| Frazier, Percy M. +<br>(Clara Lenora)<br>Retired | NS | AM | 1307 Johnson<br>Franklinton, LA 70438 | Ofc<br>Fax<br>Hm | 504-892-3181<br><br> |
| Freeland, Ted D. +<br><br>Westlake | LC | FE | P.O. Box 536<br>Westlake, LA 70669<br>westlakeumc@communicomm.com | Ofc<br>Fax<br>Hm | 337-433-8424<br>337-433-9905<br>337-439-9747 |
| Freeman, Charles<br>(Frances)<br>Bethel | SH | PL | P.O. Box 39<br>Logansport, LA 71049<br>franchas@bellsouth.net | Ofc<br>Fax<br>Hm | 318-697-2122<br>318-697-5093<br>318-697-5093 |
| Freeman, Frances J.<br>(Charles)<br>Bethel | SH | PL | P.O. Box 39<br>Logansport, LA 71049<br>franchas@bellsouth.net | Ofc<br>Fax<br>Hm | 318-697-2122<br>318-697-5093<br>318-697-5093 |

| NAME, (SPOUSE)<br>APPOINTMENT | D | CR | ADDRESS<br>E-MAIL | | PHONE |
|---|---|---|---|---|---|
| Freeman, Thomas B.<br>(Sharon)<br>Ringgold-Castor | RS | OF | P.O. Box 249<br>Ringgold, LA 71068<br>tnsfree@microgear.net | Ofc<br>Fax<br>Hm | 318-894-4767<br><br>318-894-2144 |
| Friedrich, Roland K.<br>(Earline)<br>Retired | AL | RM | 4804 Whitehall Boulevard<br>Alexandria, LA 71303 | Ofc<br>Fax<br>Hm | <br><br>318-487-8943 |
| Fuller, Clarence G., Jr.<br>(Margaret)<br>Retired | NS | RM | 148 Richland Drive South<br>Mandeville, LA 70448 | Ofc<br>Fax<br>Hm | <br><br>985-626-8434 |
| Fulton, Fred W., IV +<br><br>Tallulah | MN | FL | P.O. Box 88<br>Tallulah, LA 71284<br>Fulton4@louisiana-internet.net | Ofc<br>Fax<br>Hm | 318-574-3119<br><br>318-574-1515 |
| Galatas, Robert I.<br>(Shirley)<br>Retired | SH | RM | 1732 Brentwood Drive<br>Clearwater, FL 33756-4606 | Ofc<br>Fax<br>Hm | <br><br>727-442-4902 |
| Garcia, Joaquin +<br>(Barbara)<br>Gbhe&m | MN | FD | 612 Summerwind Circle<br>Nashville, TN 37215 | Ofc<br>Fax<br>Hm | 615-340-7372<br>615-340-7377<br>615-665-9875 |
| Garcia, Jose<br>(Rebecca)<br>Tri-Cities Hospice & Counseling Ctr., Kennewick, | AC | FE | 243 West 23rd Place<br>Kennewick, WA 99336<br>jgarcia10@earthlink.net | Ofc<br>Fax<br>Hm | 509-783-7416<br>509-735-7850<br>509-585-2040 |
| Garrett, Troy B.<br>(Patsy)<br>Beulah * | RS | RM | 112 Hwy 146<br>Choudrant, LA 71227 | Ofc<br>Fax<br>Hm | 318-255-7200<br><br>318-255-7200 |
| Genger, Ross W. +<br>(June)<br>Indian Bayou-Centenary | AC | FL | 1029 LA Hwy. 700<br>Rayne, LA 70578<br>gengers@aol.com | Ofc<br>Fax<br>Hm | 318-334-3224<br><br>337-334-3612 |
| Gentry, R. Donald +<br>(Archie)<br>Rosedale-New Roads * | AC | RL | PO Box 742<br>New Roads, LA 70760-0742<br>dgentry@charter.net | Ofc<br>Fax<br>Hm | 225-648-2465<br>225-638-8010<br>225-638-3910 |
| Gilliam, W. Craig +<br>(Martha)<br>Parker Memorial-McFarland Institute | NO | AM | 3762 Red Cypress Drive<br>New Orleans, LA 70131<br>wcraiggilliam@hotmail.com | Ofc<br>Fax<br>Hm | 504-897-5960<br>504-897-2812<br>504-392-4211 |
| Ginn, DeWitt M.<br>(Sara)<br>Retired | BR | RM | 11625 Archery Drive<br>Baton Rouge, LA 70815 | Ofc<br>Fax<br>Hm | <br><br>225-274-0159 |
| Gleason, Daniel P. +<br>(Beth)<br>Moss Bluff | LC | FE | 735 Sam Houston Jones Pkwy<br>Lake Charles, LA 70611<br>mbumc@att.net | Ofc<br>Fax<br>Hm | 337-855-6241<br>337-855-6249<br>337-855-2268 |
| Goff, E. Andrew +<br><br>Wesley | BR | FE | 544 Government Street<br>Baton Rouge, LA 70802<br>EbelizeG@aol.com | Ofc<br>Fax<br>Hm | 225-343-8421<br>225-383-3736<br>225-929-9735 |
| Goins, Mark J. +<br>(Allison)<br>Welsh, First-Hayes | LC | FE | P.O. Box 247<br>Welsh, LA 70591<br>fumc@centurytel.net | Ofc<br>Fax<br>Hm | 337-734-2043<br><br>337-734-2083 |
| Gore, Bryant E.<br>(Patricia)<br>Retired | AL | RL | P.O. Box 154<br>Dry Prong, LA 71423 | Ofc<br>Fax<br>Hm | 318-765-9384<br><br>318-899-7536 |
| Graber, Cindy McManus +<br>(Joe)<br>McFarland Institute | NO | PE | 3805 Houma Blvd. Apt C-302<br>Metairie, LA 70006<br>jgraber@iamerica.net | Ofc<br>Fax<br>Hm | <br><br>504-780-7978 |
| Graham, James A. +<br>(Florence)<br>Asbury-Emmanuel | AL | FE | P.O. Box 288<br>Natchitoches, LA 71458<br>jgraham993@aol.com | Ofc<br>Fax<br>Hm | 318-352-2752<br><br>318-797-2464 |

| NAME, (SPOUSE)<br>APPOINTMENT | D | CR | ADDRESS<br>E-MAIL | | PHONE |
|---|---|---|---|---|---|
| Graham, Kenneth M., Jr. +<br>(Lynda)<br>Laplace, First | NO | FE | P.O. Box 698<br>Laplace, LA 70069-0698<br>kenmackgraham@aol.com | Ofc<br>Fax<br>Hm | 985-652-6560<br><br>985-652-6311 |
| Griffin, Bertrand +<br>(Marian)<br>Retired | BR | RM | 6815 Willow Springs<br>Baton Rouge, LA 70811<br>bgrif8334@aol.com | Ofc<br>Fax<br>Hm | <br>225-357-1201<br>225-357-1201 |
| Guidry, Earline T. +<br>(Percy)<br>Destrehan, St Charles (Assoc.) | NO | FL | P.O. Box 94<br>New Sarpy, LA 70078<br>scumc@aol.com | Ofc<br>Fax<br>Hm | 985-764-8292<br>985-764-8178<br>985-307-0427 |
| Guy, E. Rand<br>(Dorothy)<br>Pine Grove-Montpelier-Nesom Memorial * | NS | RL | 5875 Hibiscus Dr.<br>Baton Rouge, LA 70808 | Ofc<br>Fax<br>Hm | 225-766-2623<br><br>225-766-2623 |
| Guy, Frances I. +<br><br>Wisner | MN | PL | 1705 Pine Street<br>Winnsboro, LA 71295<br>brofran@bellsouth.net | Ofc<br>Fax<br>Hm | 318-435-4523<br><br>318-435-7358 |
| Hagan, Linda M. +<br>(Darwin)<br>Blackwater (Assoc.) | BR | PL | 6145 Rolling Acres<br>Baker, LA 70714 | Ofc<br>Fax<br>Hm | 225-261-4646<br>225-261-4699<br>225-774-0380 |
| Hall, Donald J. +<br>(Peggy)<br>Broadmoor (Assoc.) * | BR | RM | 5922 Glen Cove Drive<br>Baton Rouge, LA 70809-3834<br>djhallumc@aol.com | Ofc<br>Fax<br>Hm | 225-924-6269<br>225-928-9472<br>225-292-8070 |
| Hall, William T.<br>(Joyce)<br>Retired | MN | RM | 310 Golf View Lane<br>El Paso, TX 79927 | Ofc<br>Fax<br>Hm | <br><br>915-852-3816 |
| Hamilton, Barbara M.<br><br>John Wesley , Dir. Christian Education | NO | FD | 4742 Knight Drive<br>New Orleans, LA 70127<br>blmhi@aol.com | Ofc<br>Fax<br>Hm | 504-944-4593<br><br>504-246-5820 |
| Hamilton, Henry M., Jr. +<br>(Kelly)<br>Plain Dealing-Walker's Chapel | SH | FE | P.O.Box 156<br>Plain Dealing, LA 71064<br>Hank36@msn.com | Ofc<br>Fax<br>Hm | 318-326-4812<br><br>318-326-4022 |
| Hamilton, Joseph E. +<br>(Danielle)<br>Baker, First | BR | FE | 1255 Camelia Street<br>Baker, LA 70714 | Ofc<br>Fax<br>Hm | 225-775-1577<br><br>225-774-8400 |
| Hammett, Michael L. +<br>(Kim)<br>Magnolia | BR | FE | 6553 Thelmadale Drive<br>Greenwell Springs, LA 70739<br>revmhammett@yahoo.com | Ofc<br>Fax<br>Hm | 225-261-2789<br>225-262-7314<br>225-261-1577 |
| Hammond, Ester L.<br><br>Varnado * | NS | RM | 800 Avenue K<br>Bogalusa, LA 70427 | Ofc<br>Fax<br>Hm | 985-735-6561<br><br>985-732-7373 |
| Hankins, John G.<br>(Pam)<br>Farmerville | RS | AM | P.O. Box 246<br>Farmerville, LA 71241<br>jghanky@msn.com | Ofc<br>Fax<br>Hm | 318-368-3840<br><br>318-368-8654 |
| Harbuck, George W.<br>(Nancy)<br>Retired | MN | RM | 528 Birchwood Drive<br>Monroe, LA 71203 | Ofc<br>Fax<br>Hm | <br><br>318-325-9128 |
| Harrington, H. A., Jr. +<br>(Marilyn)<br>St Matthews | NO | FE | 6017 Camphor Street<br>Metairie, LA 70003<br>st.matts@netzero.net | Ofc<br>Fax<br>Hm | 504-888-1155<br>504-888-1169<br>504-443-0601 |
| Harrington, Robert F. +<br>(Sylvia)<br>Retired | NO | RM | 4600 Prentiss<br>New Orleans, LA 70126 | Ofc<br>Fax<br>Hm | <br><br>504-288-3085 |
| Harris, Angerean Brown +<br>(Ambrose)<br>Laplace, First (Assoc.) | NO | PL | 2429 S. Sugar Ridge Drive<br>Laplace, LA 70068 | Ofc<br>Fax<br>Hm | 985-652-6560<br><br>985-652-0020 |

| NAME, (SPOUSE)<br>APPOINTMENT | D | CR | ADDRESS<br>E-MAIL | | PHONE |
|---|---|---|---|---|---|
| Harris, Frank S., III<br>(Suzanne)<br>Gretna | NO | FE | 1309 Whitney Ave.<br>Gretna, LA 70056<br>trey@gretnaumc.org | Ofc<br>Fax<br>Hm | 504-366-6685<br>504-366-6605<br>504-361-1023 |
| Hatfield, Kibbie E. +<br><br>St. Joseph | MN | FE | P.O. Box 336<br>St. Joseph, LA 71366<br>001keh@bayou.com | Ofc<br>Fax<br>Hm | 318-766-3714<br>318-766-3503 |
| Hayes, Robert D. +<br><br>Claiborne-Wilhite | MN | FL | 5401 Cypress Street<br>West Monroe, LA 71291<br>bobhayes@bayou.com | Ofc<br>Fax<br>Hm | 318-396-8251 |
| Haynes, James F. +<br>(Mildred)<br>Cornerstone | NO | FE | 5276 Bullard Avenue<br>New Orleans, LA 70128<br>cumc5276@juno.com | Ofc<br>Fax<br>Hm | 504-242-4090<br>504-242-2065<br>504-246-4247 |
| Head, Michael T. +<br>(Debbie)<br>McGuire | MN | FE | 1200 Arkansas Road<br>West Monroe, LA 71291<br>therevhead@aol.com | Ofc<br>Fax<br>Hm | 318-396-6114<br>318-396-6033<br>318-397-8934 |
| Heard, Carol D. +<br><br>Heflin | RS | PL | 111 Berry Drive<br>Minden, LA 71055 | Ofc<br>Fax<br>Hm | 318-377-7079<br><br>318-377-0913 |
| Henderson, Freddie C. +<br>(Gloria)<br>District Superintendent | NO | FE | 3401 Canal Street<br>New Orleans, LA 70119-6288<br>nodistumc@aol.com | Ofc<br>Fax<br>Hm | 504-488-5430<br>504-488-5431<br>504-488-9506 |
| Henkel, C. Ed<br>(Carol)<br>Retired | NS | RM | 113 Gullett St.<br>Amite, LA 70422 | Ofc<br>Fax<br>Hm | <br><br>985-748-8310 |
| Henry, Willie L. +<br>(Dorothy)<br>St James-Jewella | SH | FE | 5303 Bayou Drive<br>Bossier City, LA 71112<br>Stjamumc@aol.com | Ofc<br>Fax<br>Hm | 318-425-7873<br>318-425-4022<br>318-746-4411 |
| Hensarling, K. Dale<br>(Patricia)<br>Louisiana Memorial | AC | FE | 515 E. Bellevue Street<br>Opelousas, LA 70570<br>Xpistou@aol.com | Ofc<br>Fax<br>Hm | 337-942-3163<br>337-942-3173<br>337-407-0609 |
| Hickman, Regina B. +<br>(Anthony)<br>Golden Meadow-Grand Isle | NO | AM | 135 E 162nd Street<br>Galliano, LA 70354<br>revreg@mobiletel.com | Ofc<br>Fax<br>Hm | 985-475-7412<br><br>985-475-5609 |
| Higginbotham, John M., Jr. +<br>(Sarah)<br>Sulphur, Maplewood | LC | FE | 11 Center Circle<br>Sulphur, LA 70663<br>REVHIGG@prodigy.net | Ofc<br>Fax<br>Hm | 337-625-5246<br>337-625-5291<br>337-625-3179 |
| Higgs, William R.<br>(Catherine)<br>Retired | RS | RL | 906 Maple Street<br>Ruston, LA 71270 | Ofc<br>Fax<br>Hm | <br><br>318-255-0243 |
| Hilbun, Jerry G.<br>(Eleeva)<br>Slidell, First | NS | FE | 433 Erlanger<br>Slidell, LA 70458<br>jehilbun@gateway.net | Ofc<br>Fax<br>Hm | 985-643-6437<br>985-643-6439<br>985-646-1142 |
| Hillard, Clarence L. +<br>(Maude)<br>Jordan-St. Peter | BR | FE | 9103 Staring Court<br>Baton Rouge, LA 70810-2647 | Ofc<br>Fax<br>Hm | 225-355-3991<br>225-774-2424<br>225-768-7890 |
| Hills, Derrick D. +<br>(Sharron)<br>Newman | AL | FE | P.O. Box 1866<br>Alexandria, LA 71301<br>hilsdd@tcainternet.com | Ofc<br>Fax<br>Hm | 318-442-4434<br>318-442-4434<br>318-442-2979 |
| Hingle, Norwood N., III +<br>(Elena)<br>Lake Vista | NO | FE | 6645 Spanish Fort Boulevard<br>New Orleans, LA 70124<br>lvumc@bellsouth.net | Ofc<br>Fax<br>Hm | 504-282-4600<br>504-282-2093<br>504-282-6131 |
| Hodges, A. Swindell, Jr. +<br>(Patti)<br>Harris County Psych Center | LC | FE | 9523 Walnut Glen<br>Houston, TX 77064<br>ahodges@mind.HCPC.uth.tmc.edu | Ofc<br>Fax<br>Hm | 713-741-6084<br>713-741-3985<br>281-970-6086 |

| NAME, (SPOUSE)<br>APPOINTMENT | D | CR | ADDRESS<br>E-MAIL | | PHONE |
|---|---|---|---|---|---|
| Hoekstra, Barry +<br>(Lisa)<br>Houma, First | AC | FE | 6109 HWY 311<br>Houma, LA 70360<br>BarryHoek@aol.com | Ofc<br>Fax<br>Hm | 318-628-4181<br>318-628-4183<br>985-872-4302 |
| Hoffpauir, C. Richard +<br>(Janet)<br>Retired | BR | RM | 37138 Audubon Court<br>Prairieville, LA 70769-3338 | Ofc<br>Fax<br>Hm | <br><br>225-744-4589 |
| Hoffpauir, Jerold R. +<br><br>Basile | LC | PL | 1401 West Ash<br>Eunice, LA 70535<br>jhoffpauir@hotmail.com | Ofc<br>Fax<br>Hm | 337-457-3061<br><br>337-546-6239 |
| Holland, Albert +<br>(Juanita)<br>Napoleonville, Woodlawn-Wesley | AC | FL | 38376 Highway 30<br>Gonzales,, LA 70737 | Ofc<br>Fax<br>Hm | <br><br>225-647-0909 |
| Holland, Joseph, Sr. +<br>(Deidre)<br>Magnolia | AC | PL | 4991 Highway 75<br>St. Gabriel, LA 70776 | Ofc<br>Fax<br>Hm | 985-447-6719<br>225-642-8259<br>225-642-0618 |
| Hollis, Robert E. +<br>(Susan)<br>Crowley, First | LC | FE | P.O. Box 1064<br>Crowley, LA 70527<br>Bob1stUMC@msn.com | Ofc<br>Fax<br>Hm | 337-783-6754<br>337-783-6703<br>337-783-5481 |
| Holloway, Jan C. +<br><br>Baton Rouge, First (Assoc.) | BR | FE | 930 North Boulevard<br>Baton Rouge, LA 70802<br>jan@firstmethodist.org | Ofc<br>Fax<br>Hm | 225-383-4777<br>225-383-4045<br>225-753-5508 |
| Holmes, Jackie, Jr. +<br>(Emma)<br>Monroe, Hope-St Paul | MN | AM | 61 Magnolia Drive<br>Monroe, LA 71203<br>mid02t2@aol.com | Ofc<br>Fax<br>Hm | 318-387-5757<br><br>318-343-0921 |
| Holt, M. Ray +<br>(Elizabeth)<br>Retired | SH | RM | 3801 Glenwood Road<br>Cleveland, OH 44121-1607<br>mrholtsr@yahoo.com | Ofc<br>Fax<br>Hm | <br><br>216-297-0903 |
| Hood, Boyd<br><br>Retired | NS | RM | 20442 Highway 43 North<br>Greensburg, LA 70441 | Ofc<br>Fax<br>Hm | <br><br>225-222-4527 |
| Hooton, C. Frances J. +<br>(Richard)<br>Trinity | AL | FE | 5753 Bayou Rapides Road<br>Alexandria, LA 71303<br>revshoot2@msn.com | Ofc<br>Fax<br>Hm | 318-442-7322<br>318-442-3722<br>318-442-7502 |
| Hooton, Richard C. +<br>(C. Frances)<br>Alexandria District Office , Missioner/Fellowship | AL | FE | 2350-A Methodist Parkway<br>Woodworth, LA 71485<br>revshoot@msn.com | Ofc<br>Fax<br>Hm | 318-443-3213<br>318-448-3550<br>318-442-7502 |
| Hoover, Joe A. +<br>(Linda)<br>Oak Grove-Pioneer | MN | FE | P.O. Box 1206<br>Oak Grove, LA 71263<br>jahoover@bayou.com | Ofc<br>Fax<br>Hm | 318-428-2623<br>318-428-2623<br>318-428-3244 |
| Horne, Newton M., Jr. +<br>(Frances)<br>Pharr Chapel | AC | AM | 517 Federal Avenue<br>Morgan City, LA 70380<br>brobeaux@aol.com | Ofc<br>Fax<br>Hm | 985-384-7984<br>985-384-7973<br>985-385-6458 |
| Horton, J. Ryan, Jr. +<br>(Ginger)<br>Sulphur, Henning Memorial | LC | FE | 404 South Huntington<br>Sulphur, LA 70663<br>henning@camtel.net | Ofc<br>Fax<br>Hm | 337-527-5483<br>337-527-0973<br>337-625-4339 |
| House, Edwin H., Jr.<br>(Betty)<br>Retired | LC | RM | 3819 Patricia Lane<br>Lake Charles, LA 70605<br>behouse@lightwire.com | Ofc<br>Fax<br>Hm | <br><br>337-477-5228 |
| Howe, Thomas L., Jr. +<br>(Diane)<br>Shreveport, First (Assoc.) | SH | FE | P.O. Drawer 1567<br>Shreveport, LA 71165<br>thowe@fumcshreveport.org | Ofc<br>Fax<br>Hm | 318-424-7771<br>318-429-6888<br>318-797-9907 |
| Howington, Lawrence W. +<br>(Sandra)<br>Jonesboro | RS | AM | P.O. Box 156<br>Jonesboro, LA 71251 | Ofc<br>Fax<br>Hm | 318-259-2258<br>318-259-4891<br>318-259-2364 |

| NAME, (SPOUSE)<br>APPOINTMENT | D | CR | ADDRESS<br>E-MAIL | | PHONE |
|---|---|---|---|---|---|
| Huber, James R.<br>(Sandra)<br>Retired | SH | RM | 895 Poleman Road<br>Shreveport, LA 71107 | Ofc<br>Fax<br>Hm | <br><br>318-425-1965 |
| Huber, Sandra B. +<br>(James)<br>North Highlands | SH | FE | 835 Poleman Road<br>Shreveport, LA 71107<br>nhumc@shreve.net | Ofc<br>Fax<br>Hm | 318-221-4716<br>318-221-4725<br>318-425-1965 |
| Hudson, Howard L., Jr. +<br>(LaVerne)<br>Grayson * | MN | RM | P.O. Box 177<br>Grayson, LA 71435 | Ofc<br>Fax<br>Hm | 318-649-2759<br><br>308-728-6503 |
| Hughes, Barry E. +<br>(Melody)<br>Asbury | SH | FE | 3200 Airline Drive<br>Bossier City, LA 71111<br>bhughes@softdisk.com | Ofc<br>Fax<br>Hm | 318-746-5349<br>318-746-0927<br>318-742-9207 |
| Humphreys, Charles B. +<br>(Glenda)<br>Lakeview | SH | FE | 5550 South Lakeshore<br>Shreveport, LA 71119<br>GRCH4137@aol.com | Ofc<br>Fax<br>Hm | 318-635-5617<br>318-635-1118<br>318-671-0649 |
| Humphreys, James H. +<br>(Martha)<br>Lake Charles, First (Assoc.) * | LC | RM | 812 Kirkman Street<br>Lake Charles, LA 70601 | Ofc<br>Fax<br>Hm | 337-436-6656<br>337-439-8335<br>337-479-2083 |
| Humphries, Richard H. +<br>(Jan)<br>St. Paul's | MN | FE | 1901 Lexington Avenue<br>Monroe, LA 71201<br>spumc@bayou.com | Ofc<br>Fax<br>Hm | 318-322-4454<br>318-322-4455<br>318-388-1209 |
| Hunter, Joe E.<br>(Polly)<br>Pleasant Valley * | RS | RL | 1202 Drake Drive<br>Minden, LA 71055 | Ofc<br>Fax<br>Hm | 318-832-5537<br><br>318-377-9528 |
| Hurst, Andy R. +<br>(Janey)<br>Ruston, Trinity (Assoc.) | RS | FE | 1000 West Woodward<br>Ruston, LA 71270 | Ofc<br>Fax<br>Hm | 318-251-0750<br>318-255-5376<br>318-255-5509 |
| Irby, Kenneth W. +<br>(Kay)<br>Wm B Reilly Memorial University | BR | FE | 3350 Dalrymple<br>Baton Rouge, LA 70802<br>Kwirby1@aol.com | Ofc<br>Fax<br>Hm | 225-344-0343<br>225-344-0530<br>225-924-8027 |
| Irving, Sidney E.<br><br>Incapacity Leave | AL | FE | 3803 Morris Street<br>Alexandria, LA 71302 | Ofc<br>Fax<br>Hm | <br><br>318-448-1185 |
| Jackson, Willie E., Jr +<br>(Anna)<br>Fairfield-Faith | SH | FL | 6806 Southern<br>Shreveport, LA 71106<br>annawilliej@aol.com | Ofc<br>Fax<br>Hm | 318-636-4971<br>318-869-4768<br>318-635-4611 |
| Jacocks, William M. +<br>(Shirley)<br>Retired | NS | RM | 616 Jodi Dr.<br>Hammond, LA 70403 | Ofc<br>Fax<br>Hm | <br><br>985-345-1658 |
| James, Roy T. +<br>(Merryl)<br>Alexandria, First | AL | FE | 2727 Jackson Street<br>Alexandria, LA 71301<br>rjames@fumca.org | Ofc<br>Fax<br>Hm | 318-443-5696<br>318-484-2692<br>138-767-0069 |
| Jenkins, Erica R. +<br><br>St. Peter-Mallalieu | AC | FE | 121 W. Hyacinth<br>St. Martinville, LA 70582 | Ofc<br>Fax<br>Hm | 337-276-5541<br>337-394-5706<br>337-394-5706 |
| Jenkins, Marguerite D. +<br>(Nelson)<br>Waxia, St Paul-Melville St James | AC | PL | P.O. Box 568<br>Maringouin, LA 70757<br>revmdj0568@aol.com | Ofc<br>Fax<br>Hm | 337-585-7711<br><br>225-625-3554 |
| Johns, John R. +<br>(Peggy)<br>Trout, Justiss Memorial-Eden * | AL | RM | P.O. Box 446<br>Trout, LA 71342<br>johns@centurytel.net | Ofc<br>Fax<br>Hm | 318-992-4560<br>318-992-7367<br>318-992-7347 |
| Johnson, Bernadine +<br><br>Dir. of Conf. Mission Resourcing , Conference Sta | BR | FD | 15619 Shenandoah Square<br>Baton Rouge, LA 70817<br>berni46@bellsouth.net | Ofc<br>Fax<br>Hm | 225-346-1646<br>225-383-2652<br>225-755-3859 |

| NAME, (SPOUSE)<br>APPOINTMENT | D | CR | ADDRESS<br>E-MAIL | | PHONE |
|---|---|---|---|---|---|
| Johnson, Curtis<br>(Willie)<br>Shiloh-Lejeune | BR | PL | 1370 Balsam Avenue<br>Baton Rouge, LA 70807 | Ofc<br>Fax<br>Hm | <br><br>225-775-2543 |
| Johnson, Eddie Carroll<br>(Janice)<br>Grand River | BR | PL | 30825 Highway 75<br>Plaquemine, LA 70764<br>ecjohnson11@home.com | Ofc<br>Fax<br>Hm | 225-659-7775<br><br>225-659-7772 |
| Johnson, Jerry L. +<br>(Margaret)<br>Vinton, Welsh Memorial | LC | FL | 1110 Horridge Street<br>Vinton, LA 70668<br>jerryj4089@xspedius.net | Ofc<br>Fax<br>Hm | 337-589-7175<br>337-589-5666<br>337-589-7176 |
| Jones, Dianne Allen +<br>(Ralph)<br>Union | AL | PL | 711 Gabriel Lane<br>Alexandria, LA 71302<br>pastor4201@aol.com | Ofc<br>Fax<br>Hm | 318-793-2500<br><br>318-442-6250 |
| Jones, Frank M.<br>(Dyann)<br>Retired | RS | RM | 1503 Dogwood Dr.<br>Minden, LA 71055 | Ofc<br>Fax<br>Hm | <br><br>318-377-1499 |
| Jones, H. Louis<br>(Patricia)<br>Hope Community | BR | PL | 21531 Barskett Road<br>Zachary, LA 70791<br>loukios@eatel.com | Ofc<br>Fax<br>Hm | 225-356-6604<br>225-654-7472<br>225-654-2501 |
| Jones, James Walter +<br>(Ann)<br>Retired/Clinical Chaplain, Dixon Correctional Instit | BR | RM | 4535 Highway 10<br>Jackson, LA 70748<br>djones3325@aol.com | Ofc<br>Fax<br>Hm | <br><br>225-634-7949 |
| Jones, Kenneth R.<br><br>Retired | NO | RM | 2083 Swan Lane<br>Safety Harbor, FL 34695 | Ofc<br>Fax<br>Hm | <br><br>727-669-4219 |
| Jones, Ralph L. +<br>(Dianne)<br>Alexandria, St Marks | AL | OF | P.O. Box 5692<br>Alexandria, LA 71307<br>trustgod707@aol.com | Ofc<br>Fax<br>Hm | 318-445-0666<br><br>318-442-6250 |
| Jones, Russell L. +<br><br>St. Mark | AC | FE | 534 S. Market Street<br>Opelousas, LA 70570 | Ofc<br>Fax<br>Hm | 337-948-8537<br><br>337-942-3350 |
| Jones, William L., Sr.<br>(Brenda)<br>Laharpe-Thompson | NO | FE | 4960 Franklin Avenue<br>New Orleans, LA 70122 | Ofc<br>Fax<br>Hm | 504-949-9385<br><br>504-283-3510 |
| Joo, Wansik<br>(Kim)<br>Korean Church | LC | OE | 320 Nila Sue Dr., Apt G-8<br>New Llano, LA 71461<br>wansikjoo@yahoo.com | Ofc<br>Fax<br>Hm | <br><br>337-392-9949 |
| Kee-Rees, JoBeth<br>(Jim Kee)<br>Attend School , In School | NO | PM | 2204 N. Decatur Road, Apt 3<br>Decatur, GA 30033 | Ofc<br>Fax<br>Hm | <br><br>404-929-9393 |
| Kelly, Steven R. +<br>(Jayne Trammell-Kelly)<br>Faith | MN | FE | 3510 Arkansas Road<br>West Monroe, LA 71291<br>steverk57@aol.com | Ofc<br>Fax<br>Hm | 318-396-0326<br>318-396-0329<br>318-397-2713 |
| Kennedy, Maria J.<br><br>M.D. Anderson Hospital | NO | FE | P.O. Box 820585<br>Houston, TX 77282 | Ofc<br>Fax<br>Hm | 713-792-7184<br><br>713-785-1683 |
| King, Jonathan +<br><br>Christ (Assoc.) | SH | PE | 1204 Crabapple<br>Shreveport, LA 71118<br>jonathanking72@aol.com | Ofc<br>Fax<br>Hm | 318-868-4233<br>318-686-2578<br>318-686-0803 |
| Kirk, James N., Sr. +<br>(Joyce)<br>D'ville, St.Peter-Belle Rose,St. James | BR | FL | 1210 Lee Drive<br>Thibodaux, LA 70301 | Ofc<br>Fax<br>Hm | 504-473-4348<br><br>985-446-1359 |
| Klaus, Karl Sherman +<br>(Kimberly)<br>St Luke-Simpson | LC | FE | 1500 Country Club Road<br>Lake Charles, LA 70605<br>lukesimp@bellsouth.net | Ofc<br>Fax<br>Hm | 337-474-1500<br>337-477-3257<br>337-474-1667 |

| NAME, (SPOUSE)<br>APPOINTMENT | D | CR | ADDRESS<br>E-MAIL | | PHONE |
|---|---|---|---|---|---|
| Koelemay, John B. +<br>(Helen)<br>Retired | LC | RM | 180 Byrd Dr.<br>Many, LA 71449-9265<br>JBKoele@cp-tel.net | Ofc<br>Fax<br>Hm | <br><br>318-586-4314 |
| Lambert, Carolyn S.<br>(Al)<br>Leave of Absence | BR | FE | 8249 South Troy<br>Chicago, IL 60652 | Ofc<br>Fax<br>Hm | <br><br>773-925-9693 |
| Lampkin, Loretta<br>(Frank)<br>Retired | SH | RL | 2017 Normand Avenue<br>Bossier City, LA 71112 | Ofc<br>Fax<br>Hm | <br><br>318-742-3049 |
| Langford, Charles R. +<br>(Beverly)<br>Broadmoor (Assoc.) | BR | FE | 10230 Mollylea Drive<br>Baton Rouge, LA 70815<br>clangford@broadmoor-umc.org | Ofc<br>Fax<br>Hm | 225-924-6269<br>225-928-9472<br>225-275-4137 |
| Lapuyade, Calvin O.<br>(Myrtress)<br>Retired | MN | RM | 9529 Troon Village Drive<br>Lone Tree, CO 80124-3148<br>calmyrt@aol.com | Ofc<br>Fax<br>Hm | <br><br>720-837-6861 |
| Lathan, Roger D. +<br>(Sedonia)<br>District Superintendent | AC | FE | 850 Kaliste Saloom Road., #100<br>Lafayette, LA 70508<br>rdlathan@bellsouth.net | Ofc<br>Fax<br>Hm | 337-235-2904<br>337-235-0080<br>337-235-3017 |
| Lavo, John H.<br>(Anne)<br>Retired | SH | RM | 22 Echo Ridge<br>Haughton, LA 71037<br>jhlavo@cs.com | Ofc<br>Fax<br>Hm | <br><br>318-949-2078 |
| Laws, Willie +<br>(Ramona)<br>Beech Grove-Moses Chapel-Mt Carmel | BR | FL | 5935 San Juan Drive<br>Baton Rouge, LA 70811<br>Revlaws@aol.com | Ofc<br>Fax<br>Hm | 504-389-5195<br>225-357-4651<br>225-357-4651 |
| Lawson, Timothy E.<br>(Beverly)<br>Winnfield | AL | FE | P.O. Box 510<br>Winnfield, LA 71483<br>lawsontim@minister.com | Ofc<br>Fax<br>Hm | 318-628-4181<br>318-628-4183<br>318-628-3316 |
| Lawton, Bob L.<br>(Barbara)<br>Retired | BR | RM | 1710 Highway 958<br>Slaughter, LA 70777 | Ofc<br>Fax<br>Hm | <br><br>225-683-4777 |
| Lee, Chang Kyu<br>(Yoo)<br>Retired | NO | RM | 4432 Alphonse Drive<br>Metairie, LA 70006 | Ofc<br>Fax<br>Hm | <br><br>504-885-1673 |
| Lee, John M. +<br>(Jerry)<br>Slidell, First (Assoc.) * | NS | RM | 1107 Maine Street<br>Slidell, LA 70458 | Ofc<br>Fax<br>Hm | 985-643-6437<br>985-643-6439<br>985-847-0169 |
| Leidig, Raymond H., Jr.<br>(Shela)<br>Florien, Prospect-Hornbeck * | LC | RL | 231 Claude Kelly Road<br>Deridder, LA 70634<br>brorayl@onebox.com | Ofc<br>Fax<br>Hm | 337-586-3549<br><br>337-463-6263 |
| Locascio, Leonard John +<br>(Sara)<br>Patterson | AC | FL | P.O. Box 656<br>Patterson, LA 70392<br>newman700@juno.com | Ofc<br>Fax<br>Hm | 985-395-5333<br>985-395-5333<br>985-395-7141 |
| Logan, J. Thomas +<br>(Allyson)<br>Destrehan, St Charles | NO | FE | P.O. Box 693<br>Destrehan, LA 70047<br>scumc@aol.com | Ofc<br>Fax<br>Hm | 985-764-8292<br>985-764-8178<br>985-764-3845 |
| Longfellow, Harold W.<br><br>Retired | SH | RM | 5520 East Meadow Drive<br>Bossier City, LA 71112 | Ofc<br>Fax<br>Hm | <br><br>318-741-1346 |
| Lord, Jon M. +<br>(Lisa)<br>Dubach-Harmony Chapel | RS | FE | P.O. Box 176<br>Dubach, LA 71235<br>jmlord@bayou.com | Ofc<br>Fax<br>Hm | 318-777-3966<br><br>318-777-8388 |
| Love Tu'uta, H. Elizabeth +<br>(Sione Tu'uta)<br>Gibsland-Oak Grove | RS | PE | P.O. Box 670<br>Gibsland, LA 71028<br>revblovetuuta@aol.com | Ofc<br>Fax<br>Hm | 318-843-7777<br><br> |

| NAME, (SPOUSE)<br>APPOINTMENT | D | CR | ADDRESS<br>E-MAIL | | PHONE |
|---|---|---|---|---|---|
| Love, Terry A. +<br>(Martha)<br>Monroe, First (Assoc.) | MN | FE | 3610 Jefferson Davis<br>Monroe, LA 71201 | Ofc<br>Fax<br>Hm | 318-325-7335<br>318-325-8320<br>318-323-3806 |
| Lovell, Clinton P., Sr.<br>(June)<br>Bethel | BR | FL | 16832 Teneiya Avenue<br>Greenwell Springs, LA 70739<br>oscarlovel@aol.com | Ofc<br>Fax<br>Hm | 225-272-1600<br><br>225-261-4403 |
| Lowe, Terral T.<br>(Evelyn)<br>Retired | RS | RM | P.O. Box 707<br>Minden, LA 71055 | Ofc<br>Fax<br>Hm | 318-377-6756 |
| Lowry, David<br>(Mary)<br>Retired | NO | RM | 1402 Bentwood Road<br>Austin, TX 78722 | Ofc<br>Fax<br>Hm | <br><br>512-302-0041 |
| Lubbock, Mark A. +<br>(Vickie)<br>James Chapel | NS | PL | 7533 Quroum Dr.<br>Baton Rouge, LA 70817<br>marko@christ-usa.com | Ofc<br>Fax<br>Hm | 225-751-1712<br>225-751-4852<br>225-751-1712 |
| Lueg, Carl F., Sr.<br>(Lois)<br>Lake Charles, First (Assoc.) * | LC | RM | 530 Helen St.<br>Lake Charles, LA 70601 | Ofc<br>Fax<br>Hm | 337-436-6656<br>337-439-8335<br>337-436-0878 |
| Lynch, Wesley O., Jr. +<br>(Jeanne)<br>Retired | RS | RM | 1200 Dubach<br>Ruston, LA 71270 | Ofc<br>Fax<br>Hm | <br><br>318-255-8761 |
| Lyons, D. Dale<br>(Cordia)<br>Retired | NS | RM | 1558 Wildwood Lane<br>Slidell, LA 70458 | Ofc<br>Fax<br>Hm | <br><br>985-726-0195 |
| MacKenzie, Tracy L.<br><br>Sulphur, Henning Memorial (Assoc.) | LC | FE | 404 South Huntington<br>Sulphur, LA 70663<br>hmtlmack@camtel.net | Ofc<br>Fax<br>Hm | 337-527-5483<br>337-527-0973<br>337-625-5702 |
| Maddin, J. Lawrence +<br>(Gayle)<br>St. Timothy On The North Shore (Assoc.) * | NS | RM | 1123 Albert Street<br>Mandeville, LA 70448<br>jlarryma@aol.com | Ofc<br>Fax<br>Hm | 985-626-3307<br>985-727-4862<br>985-626-4389 |
| Malone, T. Lynn<br>(Vanessa)<br>Minden, Lakeview | RS | FE | 301 Lakeshore Dr.<br>Minden, LA 71055<br>lmalone11@juno.com | Ofc<br>Fax<br>Hm | 318-377-1226<br>318-377-1261<br>318-377-5510 |
| Mann, Gregory G.<br>(Ashley)<br>St Pauls | NO | FE | 6500 Jefferson Highway<br>Harahan, LA 70123<br>stpaul6500@aol.com | Ofc<br>Fax<br>Hm | 504-737-0961<br>504-737-0997<br>504-737-2922 |
| Marcel, Lionel J.<br>(Mary)<br>Retired | AL | RM | 742 Intrepid Drive<br>Garland, TX 75043<br>ljmpreacher@aol.com | Ofc<br>Fax<br>Hm | <br><br>972-682-9967 |
| Marcussen, Helen P.<br>(Charley)<br>Retired | NS | RM | 127 Middlebrook<br>Slidell, LA 70460 | Ofc<br>Fax<br>Hm | <br><br>985-641-2015 |
| Martin, Mark R. +<br>(Rhonda)<br>Blackwater | BR | FE | 10000 Blackwater Road<br>Baker, LA 70714<br>mark@blackwaterumc.org | Ofc<br>Fax<br>Hm | 225-261-4646<br>225-261-4699<br>225-261-2758 |
| Martin, Robert K.<br>(Carol)<br>St. Paul Theo. Sem. | AL | FE | 5324 Locust<br>Kansas City, MO 64110<br>robert.martin@spst.edu | Ofc<br>Fax<br>Hm | 816-245-4858<br>816-483-9600<br>816-444-5210 |
| Matthews, Graham P., Jr. +<br>(Sharon)<br>American Baptist College , Academic Dean | NO | FE | 2304 Edencrest Drive<br>Antioch, TN 37013<br>matthewsgp@abcnash.edu | Ofc<br>Fax<br>Hm | 615-256-1463<br>615-226-7855<br>615-717-0370 |
| Maxey, William Jack<br>(Shirley)<br>Retired | RS | RL | P.O. Box 38<br>Sibley, LA 71073-0038 | Ofc<br>Fax<br>Hm | <br><br>318-377-4150 |

| NAME, (SPOUSE)<br>APPOINTMENT | D | CR | ADDRESS<br>E-MAIL | | PHONE |
|---|---|---|---|---|---|
| Maxwell, G. Larry, Sr. +<br>(Virginia)<br>Covington, First | NS | FE | P O Box 1147<br>Covington, LA 70433 | Ofc<br>Fax<br>Hm | 985-892-4694<br>985-892-4684<br>985-792-5278 |
| May, Thomas G.<br>(Donna)<br>Couley | AL | PL | 183 Rufus Long Road<br>Winnfield, LA 71483<br>tgmay@iamerica.net | Ofc<br>Fax<br>Hm | 318-628-4956<br><br>318-628-4956 |
| Mayo, S. Alvin<br>(Donalda)<br>Retired | RS | RL | 416 N. Harrison<br>Cushing, OK 74023 | Ofc<br>Fax<br>Hm | <br><br>918-225-2036 |
| Mayo, William F.<br>(Evelyn)<br>Shreveport, First (Assoc.) * | SH | RM | 6014 Cinderella Lane<br>Shreveport, LA 71105<br>EBMayo@webtv.net | Ofc<br>Fax<br>Hm | 318-424-7771<br>318-429-6888<br>318-868-0929 |
| McClain, Joe W.<br>(Mary)<br>Retired | NS | RM | 1432 Lakewood<br>Slidell, LA 70458 | Ofc<br>Fax<br>Hm | <br><br>985-639-0570 |
| McClay, Gregory, Sr.<br>(Delores)<br>Lutcher Chapel-St. Landry | BR | PL | 8441 Frank Avenue<br>Baton Rouge, LA 70811-4516 | Ofc<br>Fax<br>Hm | 225-687-4341<br>225-687-4341<br>225-357-9191 |
| McConnell, Clay Keener +<br>(Leigh-Baskin)<br>Lafayette, First (Assoc.) | AC | FL | 238 General Gardner Avenue<br>Lafayette, LA 70501<br>pray4clay@aol.com | Ofc<br>Fax<br>Hm | 337-235-6073<br>337-233-2262<br>337-989-0122 |
| McConnell, M. Theresa +<br>(David Switzer)<br>Noel (Assoc.) | SH | FE | 520 Herndon<br>Shreveport, LA 71101<br>mtmcconn@aol.com | Ofc<br>Fax<br>Hm | 318-221-5207<br>318-425-7643<br>318-524-1316 |
| McCullough, Victor T. +<br>(Nancy)<br>Mount Zion | NO | FE | P.O. Box 15600<br>New Orleans, LA 70175-5600<br>mzumc@bellsouth.net | Ofc<br>Fax<br>Hm | 504-895-6110<br>504-899-7067<br>504-393-0510 |
| McCutcheon, William M.<br>(Louise)<br>Retired | BR | RM | 5948 Westridge Drive<br>Baton Rouge, LA 70817 | Ofc<br>Fax<br>Hm | <br><br>225-751-6414 |
| McDonald, William K. +<br>(Judith)<br>Glenmora-Boyce, First | AL | PL | P.O. Box 1138<br>Glenmora, LA 71433 | Ofc<br>Fax<br>Hm | 318-748-4998<br>318-793-5612<br> |
| McGuire, Douglas +<br>(Mabel)<br>Retired | RS | RM | 810 Redbud St.<br>Ruston, LA 71270<br>abdollah@juno.com | Ofc<br>Fax<br>Hm | <br><br>318-251-9099 |
| McLain, William H. +<br>(Lori)<br>Lake Providence | MN | FL | 407 First Street<br>Lake Providence, LA 71254<br>whmclain@aol.com | Ofc<br>Fax<br>Hm | 318-559-2260<br><br>318-559-1504 |
| McLaurin, Michael D. +<br>(Lu An)<br>Lake Charles, University | LC | FE | 3501 Patrick Street<br>Lake Charles, LA 70605<br>univumpastor@xspedius.net | Ofc<br>Fax<br>Hm | 337-477-2003<br>337-478-8106<br>337-562-9322 |
| McLemore, Cage M.<br>(Nell)<br>Eros-Antioch, Eros * | RS | RM | P.O. Box 10<br>Eros, LA 71238<br>NelCage@aol.com | Ofc<br>Fax<br>Hm | 318-249-2698<br><br>318-249-4023 |
| McVay, George A. +<br><br>Pleasant Grove-Bethel * | AL | RM | 206-A Washboard Street<br>Pineville, LA 71360 | Ofc<br>Fax<br>Hm | 318-640-2006<br><br>318-640-6959 |
| Means, Jerry A.<br>(Pat)<br>Ida * | SH | RM | P. O. Box 238<br>Ida, LA 71044<br>mjerrymeans@aol.com | Ofc<br>Fax<br>Hm | 318-284-3350<br><br>318-284-3350 |
| Means, Jesse L., Jr.<br>(Patricia)<br>Concord-New Hope , Supply Pastor | BR | HN | P. O. Box 1927<br>St. Francisville, LA 70775-1927<br>wfoep@demco.net | Ofc<br>Fax<br>Hm | <br>.<br>225-635-4114 |

| NAME, (SPOUSE)<br>APPOINTMENT | D | CR | ADDRESS<br>E-MAIL | | PHONE |
|---|---|---|---|---|---|
| Meek, Richard R.<br>(Carol)<br>Retired | MN | RM | 11103 Sage Orchard Ct.<br>Houston, TX 77089<br>richardmeek@msn.com | Ofc<br>Fax<br>Hm | <br><br>281-412-2142 |
| Melville, David R. +<br>(Melanie)<br>Keithville | SH | FL | 140 Scopena<br>Bossier City, LA 71112<br>DRMELVILLE@msn.com | Ofc<br>Fax<br>Hm | 318-925-8446<br><br>318-742-5069 |
| Mercer, Amy Katherine +<br><br>Broadmoor , Min. of Disciple & Missions | BR | PD | 10230 Mollylea Drive<br>Baton Rouge, LA 70815<br>amymercer@msn.com | Ofc<br>Fax<br>Hm | 225-924-6269<br>225-928-9472<br>225-928-1431 |
| Mercer, W. Brian +<br>(Shelley)<br>Ruston, Trinity (Assoc.) | RS | FL | 1000 West Woodward<br>Ruston, LA 71270 | Ofc<br>Fax<br>Hm | 318-251-0750<br>318-255-5376<br> |
| Miller, Cherless Henry +<br>(Mary)<br>St. Peter-Jackson Chapel | BR | PL | P. O. Box 1337<br>Jackson, LA 70748 | Ofc<br>Fax<br>Hm | 225-778-0088<br><br>225-634-7262 |
| Miller, Daniel H.<br>(Cassie)<br>Houston Hospice, North Office | LC | FE | 4429 Kinglet Street<br>Houston, TX 77035<br>yug.om.61@juno.com | Ofc<br>Fax<br>Hm | 713-468-2441<br><br>713-721-3283 |
| Miller, Larry G. +<br>(Linda)<br>Bossier City, First | SH | FE | 201 John Wesley Boulevard<br>Bossier City, LA 71112<br>lmiller@bossierfumc.org | Ofc<br>Fax<br>Hm | 318-742-3823<br>318-746-1819<br>318-746-0262 |
| Miller, Michael G. +<br>(Barbara)<br>St. Lukes | BR | PL | 5842 Jane Marie<br>Zachary, LA 70791<br>michaelmiller@IOL27.com | Ofc<br>Fax<br>Hm | 225-272-0850<br><br>225-654-3710 |
| Miller, Robert R. +<br>(Muriel)<br>Retired | AL | RM | 3720 Carl Road<br>Alexandria, LA 71302<br>robertmiller6@juno.com | Ofc<br>Fax<br>Hm | <br><br>318-445-3828 |
| Millet, Virginia D.<br><br>University of Alabama Hosp. | BR | FE | 619 South 19th Street<br>Birmingham, AL 35233-6555 | Ofc<br>Fax<br>Hm | 205-934-2670<br>205-934-2085<br>205-870-3440 |
| Milliron, Douglas E. +<br>(Monabeth)<br>David Haas Memorial-Bunkie, Trinity-White's Cha | AL | FE | P.O. Box 680<br>Bunkie, LA 71322<br>dougmilliron@juno.com | Ofc<br>Fax<br>Hm | 318-346-2764<br>318-346-9545<br>318-346-6322 |
| Milliron, Joshua D. +<br>(Allison)<br>Aldersgate (Assoc.) | NS | PE | 360 Robert Rd.<br>Slidell, LA 70458<br>joshmilliron@aol.com | Ofc<br>Fax<br>Hm | 985-641-5829<br>985-641-6923<br>985-641-5674 |
| Milstead, C. C.<br>(Joyce)<br>Indian Village | RS | SY | 210 Lilinda Dr.<br>Ruston, LA 71270 | Ofc<br>Fax<br>Hm | 318-251-2690<br><br>318-251-2523 |
| Milton, W. Spiller +<br>(Barbara)<br>West Monroe, First | MN | FE | 1411 Glenwood Drive<br>West Monroe, LA 71291<br>spiller@fumcwm.org | Ofc<br>Fax<br>Hm | 318-387-0511<br><br>318-396-3881 |
| Minyard, William P. +<br>(Jan)<br>Carpenters Chapel | BR | OF | 41200 Highway 933<br>Prairieville, LA 70769-5818<br>carpenterschapel@eatel.net | Ofc<br>Fax<br>Hm | 225-622-1266<br>225-622-0766<br>225-622-5966 |
| Mitchell, James W. +<br>(Delaine)<br>St. Timothy On The North Shore | NS | FE | 335 Asbury Drive<br>Mandeville, LA 70471<br>jdmitchell@eatel.net | Ofc<br>Fax<br>Hm | 985-626-3307<br>985-727-4862<br>985-674-7921 |
| Mitchell, Marva L. +<br><br>Felicity * | NO | RL | 4011 Franklin Avenue<br>New Orleans, LA 70122 | Ofc<br>Fax<br>Hm | 504-524-3823<br><br>504-945-1239 |
| Monk, Monica G. +<br><br>Denham Springs, First (Assoc.) | NS | PE | 319 Mattie St.<br>Denham Springs, LA 70726 | Ofc<br>Fax<br>Hm | 225-665-8995<br>225-665-7040<br>225-667-5065 |

| NAME, (SPOUSE)<br>APPOINTMENT | D | CR | ADDRESS<br>E-MAIL | | PHONE |
|---|---|---|---|---|---|
| Montegudo, Ellen B. +<br><br>Coushatta-Wesley Chapel | SH | FE | P.O. Box 487<br>Coushatta, LA 71019<br>EllenMontegudo@cs.com | Ofc<br>Fax<br>Hm | 318-932-4069<br>318-932-4715<br>318-932-4715 |
| Montegudo, J. Sidney<br><br>Incapacity Leave | BR | PD | 508 Summa Court<br>Baton Rouge, LA 70806 | Ofc<br>Fax<br>Hm | <br><br>225-766-7339 |
| Moon, William A., III +<br>(Ann)<br>Winnsboro, First-Gilbert | MN | FE | 1502 West Street<br>Winnsboro, LA 71295 | Ofc<br>Fax<br>Hm | 318-435-4392<br><br>318-435-5656 |
| Moore, Darlene A. +<br><br>Camphor Memorial | BR | FE | 8508 Greenwell Springs Road, Apt#35<br>Baton Rouge, LA 70814<br>pastormo@bellsouth.net | Ofc<br>Fax<br>Hm | 225-775-4106<br>225-775-4106<br>225-925-2893 |
| Moore, Fred B., Jr. +<br>(Betty)<br>Kentwood-Mt. Hermon * | NS | RM | P. O. Box 242<br>Kentwood, LA 70444 | Ofc<br>Fax<br>Hm | 985-299-5531<br><br>985-229-8532 |
| Moore, James +<br>(Marlene)<br>Walker-Mangum Chapel | NS | FL | P.O. Box 279<br>Walker, LA 70785 | Ofc<br>Fax<br>Hm | 225-664-7770<br><br>225-686-8599 |
| Moore, Roy Bryan +<br>(Mildred)<br>Bastrop, First-Collinston | MN | FE | 222 S. Washington Street<br>Bastrop, LA 71220<br>fumc222@northeastnet.net | Ofc<br>Fax<br>Hm | 318-281-2872<br>318-281-2874<br>318-281-7830 |
| Morgan, Donald R.<br>(Bonnie)<br>Retired | MN | RM | 2139 S. Greensburg Road<br>Liberty, MS 39645 | Ofc<br>Fax<br>Hm | <br><br>601-657-8424 |
| Morgan, Eddie E., Jr. +<br>(Jackie)<br>Retired | LC | RM | 439 Third Street<br>Jennings, LA 70546 | Ofc<br>Fax<br>Hm | <br><br>337-616-2678 |
| Morgan, J. Penn +<br>(Charlotte)<br>Lafayette, First | AC | FE | P.O. Box 2039<br>Lafayette, LA 70502<br>mail@lafayette-first.org | Ofc<br>Fax<br>Hm | 337-233-3811<br>337-233-3813<br>337-234-8411 |
| Morgan, Jarrell R.<br>(Jeannie)<br>Retired | SH | RL | 697 Barron Road<br>Keithville, LA 71047 | Ofc<br>Fax<br>Hm | <br><br>318-925-2646 |
| Morris, Lewis M., Jr.<br>(Martha Ann)<br>Friendship-Corbin | NS | PL | 2116 Oakdale Dr.<br>Baton Rouge, LA 70810 | Ofc<br>Fax<br>Hm | 985-664-5672<br><br>225-819-9254 |
| Moses, Anice N. +<br>(Rodney)<br>Mt. Nebo-Washington Chapel-Mt. Sinai | MN | SP | P.O. Box 1576<br>Bastrop, LA 71221<br>anicemoses@yahoo.com | Ofc<br>Fax<br>Hm | 318-283-8272<br><br>318-283-8272 |
| Mouser, Roy E.<br>(LaVerne)<br>Retired | SH | RM | 600 East Flournoy-Lucas Rd, K2<br>Shreveport, LA 71115 | Ofc<br>Fax<br>Hm | <br><br>318-798-7586 |
| Mulkey, Terry L.<br>(Mae Dean)<br>Hughes | BR | FE | 12472 East Glen Haven Drive<br>Baton Rouge, LA 70815 | Ofc<br>Fax<br>Hm | 225-383-4351<br><br>225-274-9342 |
| Munyon, Carl D. +<br>(Linda)<br>Crossroads-Hall Summit | SH | PL | Route 1, Box 893<br>Ringgold, LA 71068<br>lindam@microgear.net | Ofc<br>Fax<br>Hm | 318-932-1276<br><br>318-894-5580 |
| Murray, Barbara L. +<br><br>New Orleans District Office , Missioner | NO | FD | 7771 Wales Street<br>New Orleans, LA 70126<br>murraymissioner@aol.com | Ofc<br>Fax<br>Hm | <br><br>504-242-7042 |
| Myers, Verna P.<br>(Ed)<br>Arizona , Supply Pastor | RS | SY | 1005 Hunt Lane<br>Ruston, LA 71270 | Ofc<br>Fax<br>Hm | 318-927-3796<br>.<br>318-255-9452 |

| NAME, (SPOUSE)<br>APPOINTMENT | D | CR | ADDRESS<br>E-MAIL | | PHONE |
|---|---|---|---|---|---|
| Nash, Roy B. +<br>(Kay)<br>Belief-Focused Care & Healing * | NO | RM | 5004 Eagle Ridge<br>Springfield, IL 62707-7830<br>roynash@springnet1.com | Ofc<br>Fax<br>Hm | 217-546-9800<br>217-546-6554<br>217-787-6975 |
| Nedd, Donny R.<br>(Josetta)<br>McDonald-Fairview | SH | PL | 2621 Circle Drive<br>Shreveport, LA 71107 | Ofc<br>Fax<br>Hm | 318-925-8751<br><br>318-222-5622 |
| Nelson, Cheryl L. +<br>(Jackie)<br>Mooringsport-Oil City | SH | FL | 5179 Linton Cutoff Road<br>Benton, LA 71006<br>jlnelson12@aol.com | Ofc<br>Fax<br>Hm | 318-996-7439<br><br>318-965-0178 |
| Nelson, Judy E. +<br><br>Pendleton Mem. Methodist Hospital | NO | FE | 5620 Read Boulevard<br>New Orleans, LA 70127<br>jnelson@pmmh.org | Ofc<br>Fax<br>Hm | 504-244-5430<br>504-244-5495<br>504-242-7611 |
| Neustifter, Tim +<br>(Linda Beth)<br>Thibodaux, First-Vacherie | AC | FE | 312 College Lane<br>Thibodaux, LA 70301<br>neustifter@earthlink.net | Ofc<br>Fax<br>Hm | 985-447-4287<br>985-446-8727<br>985-447-4295 |
| Newman, Ellis E. +<br><br>Northwestern Wesley Foundation Campus Ministr | AL | PE | 520 College Avenue<br>Natchitoches, LA 71457<br>wesley@alpha.nsula.edu | Ofc<br>Fax<br>Hm | 318-352-2888<br><br>318-352-8213 |
| Nichols, Randall K.<br>(Meredith)<br>British Methodist | BR | FE | 1534 Stoneleigh<br>Baton Rouge, LA 70808 | Ofc<br>Fax<br>Hm | <br><br>225-769-3907 |
| Nolan, William E. +<br>(Janet)<br>Shreveport, First (Assoc.) * | SH | RM | 401 Irving Bluff Road<br>Shreveport, LA 71107 | Ofc<br>Fax<br>Hm | 318-424-7771<br>318-429-6888<br>318-222-3528 |
| Norman, Larry Donald +<br><br>Dir., Volunteers In Mission , Conference Staff | BR | FE | 527 North Boulevard<br>Baton Rouge, LA 70802<br>lduckn&aol.com | Ofc<br>Fax<br>Hm | 225-346-1646<br>225-383-3144<br>225-201-0094 |
| Norris, Leslie P., Jr.<br>(Roszeta)<br>Retired | NO | RM | 8711 Morrison Road<br>New Orleans, LA 70127 | Ofc<br>Fax<br>Hm | <br><br>504-242-1567 |
| Northen, Elizabeth M.<br><br>Oakdale | LC | FE | 610 East 10th Avenue<br>Oakdale, LA 71463<br>revemn@hotmail.com | Ofc<br>Fax<br>Hm | 318-335-3336<br><br>318-335-2411 |
| Norton, Kenneth +<br>(Jean)<br>Pine Ridge-Tangipahoa | NS | FL | P.O. Box 64<br>Tangipahoa, LA 70465 | Ofc<br>Fax<br>Hm | 225-229-8594<br><br>985-229-8594 |
| O'Bannon, M. Quinn<br><br>Broadmoor (Assoc.) | BR | FE | 10230 Mollylea Drive<br>Baton Rouge, LA 70815<br>qobannon@broadmoor-umc.org | Ofc<br>Fax<br>Hm | 225-924-6269<br>225-928-9472<br>225-924-6269 |
| O'Dell, Larry D. +<br>(Judy)<br>Christ | SH | FE | 1204 Crabapple<br>Shreveport, LA 71118<br>tuffyodell@aol.com | Ofc<br>Fax<br>Hm | 318-686-2553<br>318-686-2578<br>318-686-2869 |
| O'Dell, M. Jack +<br>(Amanda)<br>Broadmoor (Assoc.) | SH | FE | 3715 Youree Drive<br>Shreveport, LA 71105<br>jack@broadmoorumc.org | Ofc<br>Fax<br>Hm | 318-861-0586<br>318-869-4319<br> |
| Oliver, Erin J.<br>(Lamar)<br>Kinder-Oberlin | LC | FL | P.O. Box 1889<br>Kinder, LA 70648<br>hurdy2@juno.com | Ofc<br>Fax<br>Hm | 337-738-2254<br><br>337-738-5519 |
| Oliver, Lamar C.<br>(Erin)<br>Raymond-Elton | LC | PE | P.O. Box 1889<br>Kinder, LA 70648<br>lcoliver@comfortable.com | Ofc<br>Fax<br>Hm | 337-584-2838<br><br>337-738-5519 |
| Olmsted, Lewis L.<br>(Sharon)<br>Retired | NO | RM | 1533 Sycamore Street<br>Mandeville, LA 70448 | Ofc<br>Fax<br>Hm | <br><br>985-951-7667 |

| NAME, (SPOUSE)<br>APPOINTMENT | D | CR | ADDRESS<br>E-MAIL | | PHONE |
|---|---|---|---|---|---|
| Owens, Raymon L., Jr. +<br><br>Shiloh-Keatchie | SH | SP | 846 East River Road<br>Shreveport, LA 71105<br>rayowens@shreve.net | Ofc<br>Fax<br>Hm | 318-865-2157<br><br>318-865-2157 |
| Paine, Marshall C.<br>(Mary)<br>Retired | BR | RL | 1232 East Stanwick Place<br>Baton Rouge, LA 70810-2865 | Ofc<br>Fax<br>Hm | <br><br>225-924-3565 |
| Parker, Jimmie S. +<br>(Suzan)<br>Wesley Chapel | NS | PL | 8410 Ashley Dr.<br>Denham Springs, LA 70706 | Ofc<br>Fax<br>Hm | 225-664-5177<br><br>225-664-5177 |
| Parker, Walter L., Jr. +<br>(Shirley)<br>Algiers | NO | FE | 637 Opelousas<br>New Orleans, LA 70114<br>algiersm@bellsouth.net | Ofc<br>Fax<br>Hm | 504-361-1334<br>504-365-1867<br>504-433-1380 |
| Parks, W. Ed, Sr.<br>(Rebekah)<br>Retired | RS | RM | 721 North Main<br>Homer, LA 71040 | Ofc<br>Fax<br>Hm | <br><br>318-927-4114 |
| Parr, Walter L., Jr.<br>(Anne)<br>Leave of Absence | SH | FE | 7557 Millbrook<br>Shreveport, LA 71105 | Ofc<br>Fax<br>Hm | <br><br>318-820-0136 |
| Patton, Isaac A., Jr.<br>(June)<br>Lea Joyner Memorial (Assoc.) * | MN | RM | 2324 Sauvelle<br>Monroe, LA 71201 | Ofc<br>Fax<br>Hm | 318-343-0073<br>318-343-9528<br>318-323-4053 |
| Pearce, George F., Jr. +<br><br>Broadmoor (Assoc.) * | SH | RM | 6020 Gaylyn<br>Shreveport, LA 71105 | Ofc<br>Fax<br>Hm | 318-861-0586<br>318-869-4319<br>318-868-5022 |
| Peel, Sr., L. Alton<br>(Rose Peel)<br>Retired | RS | RL | P.O. Box 86<br>Huttig, AR 71747 | Ofc<br>Fax<br>Hm | <br><br>870-943-2517 |
| Peeples, William Douglas +<br>(Adeleine)<br>District Superintendent | SH | FE | P.O.Box 41188<br>Shreveport, LA 71134-1188<br>grayspray@aol.com | Ofc<br>Fax<br>Hm | 318-869-5729<br>318-865-9623<br>318-861-6922 |
| Pennington, Walter B. +<br>(Dorothy)<br>Grace | NO | PL | 71525 Josephine Road<br>Covington, LA 70433 | Ofc<br>Fax<br>Hm | 504-524-5986<br><br>985-893-4148 |
| Penuell, Charles R.<br>(Lynn)<br>Athens | RS | PL | 5438 Athens Avenue<br>Athens, LA 71003 | Ofc<br>Fax<br>Hm | 318-247-1100<br><br>318-258-5061 |
| Peplow, Debra M. +<br>(Richard)<br>Southeastern Louisiana University Campus Minist | NS | FL | 16040 Jr. McLin Rd.<br>Walker, LA 70785<br>dpheaven@aol.com | Ofc<br>Fax<br>Hm | 225-686-6021<br>985-345-2197<br>985-370-8664 |
| Peterson, Robert W.<br>(Robbie)<br>Retired | SH | RM | 628 Ellerbe Gardens Boulevard<br>Shreveport, LA 71106<br>rostpete@aol.com | Ofc<br>Fax<br>Hm | <br><br>318-868-2884 |
| Petty, Benjamin A.<br><br>Retired | NO | RM | 3436 Lovers Lane<br>Dallas, TX 75225 | Ofc<br>Fax<br>Hm | <br><br>214-361-1743 |
| Peyton, Owen H., Sr. +<br>(Belinda)<br>Downsville-Bethel | RS | AM | P.O. Box 86<br>Downsville, LA 71234 | Ofc<br>Fax<br>Hm | 318-982-7309<br>318-982-7042<br>318-982-5328 |
| Peyton, Robert L. +<br>(Elizabeth)<br>Retired | RS | RM | 2088 6th Street<br>Arcadia, LA 71001 | Ofc<br>Fax<br>Hm | <br><br>318-263-8135 |
| Phelps, Jack D. +<br>(Sherry)<br>Sterlington, St. Andrews * | MN | RM | 164 Church Street<br>Sterlington, LA 71280<br>jackps@msn.com | Ofc<br>Fax<br>Hm | 318-665-4479<br>318-665-4483<br>318-397-3878 |

| NAME, (SPOUSE)<br>APPOINTMENT | D | CR | ADDRESS<br>E-MAIL | | PHONE |
|---|---|---|---|---|---|
| Pickett, Henry E., Sr.<br>(Betty)<br>Retired | LC | RM | 156 Lee St.<br>Lake Charles, LA 70605 | Ofc<br>Fax<br>Hm | <br><br>337-474-1688 |
| Pittman, Gaynell +<br>(Raymond)<br>St James | BR | PL | 12546 Erin Avenue<br>Baton Rouge, LA 70814 | Ofc<br>Fax<br>Hm | 225-562-3415<br>225-274-8918<br>225-274-8918 |
| Player, Oscar E. +<br>(Debbra)<br>Pleasant Valley-Mt Zion-New Light | SH | AM | 3014 Butler Hill Road<br>Benton, LA 71006 | Ofc<br>Fax<br>Hm | 318-326-5204<br><br>318-326-5204 |
| Poole, Franklin P.<br>(Mary)<br>Retired | BR | RM | 302 Lewis Lane<br>Oxford, MS 38655<br>fpoole@ayrix.net | Ofc<br>Fax<br>Hm | <br><br>662-281-8103 |
| Poole, James M.<br>(Retta)<br>Natchitoches, First (Assoc.) * | AL | RM | 411 Second Street<br>Natchitoches, LA 71457<br>jpoole@cp-tel.net | Ofc<br>Fax<br>Hm | 318-357-8296<br>318-357-8303<br>318-356-0946 |
| Porter, Steven J. +<br>(Sally)<br>Franklin, First-Mcgowen | AC | FE | 920 Main Street<br>Franklin, LA 70538<br>s_and _s_porter@juno.com | Ofc<br>Fax<br>Hm | 337-828-5259<br>337-828-0280<br>337-828-3796 |
| Poss, A. Richard<br>(Nelda)<br>Reveille-Union * | MN | RM | 426 Bayou Oaks Drive<br>Monroe, LA 71203<br>ssop42@yahoo.com | Ofc<br>Fax<br>Hm | 318-323-1804<br><br>318-345-5453 |
| Potter, Robert L. +<br>(Joan)<br>Retired | SH | RM | 1610 Regatta<br>Shreveport, LA 71119<br>bobbypotter@aol.com | Ofc<br>Fax<br>Hm | <br><br>318-635-9212 |
| Price, Wybra J., II +<br>(Judy)<br>Denham Springs, First | NS | FE | 319 Mattie St.<br>Denham Springs, LA 70726<br>pastor@fumcds.org | Ofc<br>Fax<br>Hm | 225-665-8995<br>225-665-7040<br>225-665-2353 |
| Pugh, Susan C. +<br><br>Lake Arthur | LC | PL | 704 First Street<br>Lake Arthur, LA 70549<br>spugh@cfweb.net | Ofc<br>Fax<br>Hm | 337-774-3366<br><br>337-753-2204 |
| Putnam, Byron W. +<br>(Heather)<br>Haynesville-Shongaloo | RS | FE | P O BOX 505<br>Haynesville, LA 71038<br>byronwputnam@hotmail.com | Ofc<br>Fax<br>Hm | 318-624-0516<br>318-624-0510<br>318-624-0558 |
| Pyles, Jimmie D. +<br>(Dessie)<br>Retired | RS | RM | 6327 Quitman Hwy.<br>Quitman, LA 71268<br>jpyles@bayou.com | Ofc<br>Fax<br>Hm | <br><br>318-259-2312 |
| Ramsey, W. Dwight +<br>(Gay)<br>Dillard Univ./New Orleans, First | NO | FE | 3401 Canal Street<br>New Orleans, LA 70119<br>dramsey98@mindspring.com | Ofc<br>Fax<br>Hm | 504-488-0856<br>504-488-0926<br>504-837-0088 |
| Ray, James E., Sr. +<br><br>Pineville, Wesley-Booneville, Wesley | AL | FL | 1615 Turner Street<br>Alexandria, LA 71301 | Ofc<br>Fax<br>Hm | 318-443-4017<br><br>318-442-6176 |
| Raymond, Fulton A., Sr +<br>(Persephone)<br>St Paul-Fitzgerald-Mt Zion * | AC | RM | 124 W. Hyacinth Street<br>St. Martinville, LA 70582 | Ofc<br>Fax<br>Hm | 337-276-6453<br><br>337-394-6283 |
| Reagan, Wesley C. +<br>(Linda)<br>St Lukes * | NO | RM | 5875 Canal Boulevard<br>New Orleans, LA 70124<br>umcstlukes@aol.com | Ofc<br>Fax<br>Hm | 504-486-3982<br>504-482-1964<br>504-288-8401 |
| Redden, Louis W.<br>(Carmen)<br>Oak Ridge | MN | PL | 3511 Bon Aire Drive<br>Monroe, LA 71203 | Ofc<br>Fax<br>Hm | <br><br>318-343-8971 |
| Reed, Kenneth R. +<br>(Bobbie)<br>Retired | BR | RM | 527 North Boulevard<br>Baton Rouge, LA 70802-5700<br>retkrreed@aol.com | Ofc<br>Fax<br>Hm | 225-346-1646<br>225-343-0756<br>225-757-1343 |

| NAME, (SPOUSE)<br>APPOINTMENT | D | CR | ADDRESS<br>E-MAIL | | PHONE |
|---|---|---|---|---|---|
| Reese, John Derek<br>(Lisa)<br>Meadows Chapel | BR | PL | 16 Sunrise Way<br>The Bluffs, LA 70748<br>jderekreese@aol.com | Ofc<br>Fax<br>Hm | 225-677-7907<br><br>225-977-7171 |
| Reeves, Michael Dan<br>(Mary)<br>United Methodist Foundation , President | BR | FE | 527 North Boulevard<br>Baton Rouge, LA 70802 | Ofc<br>Fax<br>Hm | 225-346-1535<br>225-343-0756<br>225-769-9552 |
| Reeves, Samuel D.<br><br>Incapacity Leave | BR | FE | 24205 Charles Drive<br>Plaquemine, LA 70764 | Ofc<br>Fax<br>Hm | <br><br>225-685-0970 |
| Reid, James Wendell +<br>(Sara)<br>Colfax | AL | FL | P.O. Box 403<br>Colfax, LA 71417<br>eleos1@earthlink.net | Ofc<br>Fax<br>Hm | 318-627-3603<br>318-627-5488<br> |
| Rhoads, Carl E., III +<br>(Ann)<br>Exec Dir Adm Serv-Treas-Benefits Ofcr-Secretary | BR | FE | 527 North Boulevard<br>Baton Rouge, LA 70802<br>crhoads@bellsouth.net | Ofc<br>Fax<br>Hm | 225-346-1646<br>225-383-2652<br>225-383-7052 |
| Richardson, C. Gerald +<br>(Carolyn)<br>District Superintendent | BR | FE | 660 North Foster Drive, Suite B-210<br>Baton Rouge, LA 70806-1871<br>brdistla@cs.com | Ofc<br>Fax<br>Hm | 225-925-5080<br>225-925-5059<br>225-927-0696 |
| Richardson, Carol R. +<br>(Robert)<br>Lee's Landing/St. Timothy On The North Shore (A | NS | PL | 61510 Queen Anne Dr.<br>Lacombe, LA 70445<br>rrrich@bellsouth.net | Ofc<br>Fax<br>Hm | <br><br>985-882-5790 |
| Riley, Johnny M.<br>(Angela)<br>Mt Olive | MN | PL | P.O. Box 9133<br>Monroe, LA 71211-9133<br>revjr6266@aol.com | Ofc<br>Fax<br>Hm | 318-281-4022<br><br>318-342-9363 |
| Risinger, Donald M.<br>(Hettie Sue)<br>Retired | LC | RM | 5055 Panther Creek #5311<br>The Woodlands, TX 77381 | Ofc<br>Fax<br>Hm | <br><br>281-292-4869 |
| Rives, Ernest Eugene, Jr. +<br>(Patricia)<br>Wm B Reilly Memorial University (Assoc.) | BR | PE | 244 Clara Drive<br>Baton Rouge, LA 70808<br>gene@universitymethodist.org | Ofc<br>Fax<br>Hm | 225-344-0343<br>225-344-0530<br>225-769-8658 |
| Roberts, Christine A.<br><br>Safe House , Volunteer Coord./Pastoral Care | BR | PD | 3269 Redbud Street<br>Zachary, LA 70791<br>caroberts4@juno.com | Ofc<br>Fax<br>Hm | 225-354-0560<br><br>225-654-7739 |
| Robertson, Larry D. +<br>(Mary)<br>Day's-Center-Darlington * | NS | RM | P.O. Box 8693<br>Clinton, LA 70722 | Ofc<br>Fax<br>Hm | <br>225-222-3889<br>601-894-1431 |
| Robertson, Minns S.<br>(Mildred)<br>Retired | MN | RM | 205 Alvin St.<br>Columbia, LA 71418 | Ofc<br>Fax<br>Hm | <br><br>318-649-6426 |
| Robinson, Ira M. +<br>(Mary)<br>Asbury (Assoc.) * | AC | RM | 201-J Long Plantation Road<br>Lafayette, LA 70508<br>revirarobinson@prodigy.net | Ofc<br>Fax<br>Hm | 337-984-4211<br>337-984-7844<br>337-989-8954 |
| Robinson, Nolan M. +<br>(Angel)<br>Newell | NS | PL | 64016 Fornea Road<br>Angie, LA 70426-3888 | Ofc<br>Fax<br>Hm | 985-674-2486<br><br>985-732-4239 |
| Roland, Patricia W. +<br><br>Peck-Wesley | NO | FL | 3631 Washington Avenue<br>New Orleans, LA 70125 | Ofc<br>Fax<br>Hm | 504-821-1292<br><br>504-828-9789 |
| Roper, Charles B.<br>(Eileen)<br>Retired | SH | RM | 6153 Lover's Lane<br>Shreveport, LA 71105 | Ofc<br>Fax<br>Hm | <br><br>318-865-7954 |
| Ross, R. Don +<br>(Ann)<br>Horseshoe Drive | AL | FE | 1600 Horseshoe Drive<br>Alexandria, LA 71301<br>ross.r.d@att.net | Ofc<br>Fax<br>Hm | 318-442-1984<br>318-445-4044<br>318-443-8246 |

| NAME, (SPOUSE)<br>APPOINTMENT | D | CR | ADDRESS<br>E-MAIL | | PHONE |
|---|---|---|---|---|---|
| Ross, Robert L. +<br><br>Wiley-Green Chapel | AC | PL | 106 Carter, Apt. 27<br>Hammond, LA 70401 | Ofc<br>Fax<br>Hm | 225-637-2963<br><br>985-247-1979 |
| Rountree, Joseph L. +<br>(Judy)<br>Delhi-Crowville | MN | AM | 112 Charter<br>Delhi, LA 71232<br>rountree@bayou.com | Ofc<br>Fax<br>Hm | 318-878-2147<br><br>318-878-5536 |
| Rousseau, Emile A., Jr. +<br>(Pattie)<br>Hosston-Gilliam-Belcher | SH | OF | P.O. Box 326<br>Hosston, LA 71043<br>revemile@hotmail.com | Ofc<br>Fax<br>Hm | 318-287-3749<br><br>318-287-3241 |
| Rowell, William A., Jr. +<br>(Betty)<br>Kenner, First | NO | FE | P.O. Box 1049<br>Kenner, LA 70063<br>bbrowell@msn.com | Ofc<br>Fax<br>Hm | 504-469-4796<br>504-465-0632<br>504-469-7648 |
| Rowland, Robert G. +<br>(Glenver)<br>Logansport-Longstreet | SH | FE | P.O. Box 177<br>Logansport, LA 71049<br>logansportfumc@juno.com | Ofc<br>Fax<br>Hm | 318-697-4601<br>318-697-4601<br>318-697-4386 |
| Roy, Pamela Fitch +<br>(Victor)<br>Columbia-Hebert | MN | AM | P. O. Box 178<br>Columbia, LA 71418<br>pastorprf@aol.com | Ofc<br>Fax<br>Hm | 318-649-2173<br><br>318-649-7188 |
| Rushing, Dalton Edward<br>(LaJeanne)<br>Pine Grove , Supply Pastor | RS | SY | 295 Hyatt Road<br>Ruston, LA 71270 | Ofc<br>Fax<br>Hm | 318-257-2195<br><br>318-247-6277 |
| Sabin, Linda E. +<br>(Paul)<br>McGuire (Assoc.) | MN | PL | 2702 Huntington Street<br>Monroe, LA 71201<br>lsabin28@aol.com | Ofc<br>Fax<br>Hm | 318-396-6114<br>318-396-6033<br>318-325-7011 |
| Sabin, Paul E. +<br>(Linda)<br>Dir. of Dev., Methodist Children's Home, Ruston | MN | FE | P.O. Box 929<br>Ruston, LA 71273 | Ofc<br>Fax<br>Hm | 318-255-5457<br>318-255-5020<br>318-325-7011 |
| Saizon, Constance R. +<br><br>Peoples | NO | PL | 7416 Primrose Drive<br>New Orleans, LA 70126<br>conniesaizon@aol.com | Ofc<br>Fax<br>Hm | 504-522-1249<br><br>504-241-6170 |
| Sanfiel, Marta L.<br><br>Retired | NO | RM | 4509 Deering Court<br>Lexington, KY 40515 | Ofc<br>Fax<br>Hm | <br><br>606-273-3285 |
| Sanson, Riley W., Jr. +<br>(Tommie)<br>Incapacity Leave | AL | OF | 123 Chester Lane<br>Natchitoches, LA 71457<br>rtsanson@yahoo.com | Ofc<br>Fax<br>Hm | <br><br>318-352-8113 |
| Santana-Ruiz, Benjamin<br>(Dielma Santana)<br>Leave of Absence | SH | PE | 4129 Mission Court #207<br>Kissimmee, FL 34741<br>bensantana@hotmail.com | Ofc<br>Fax<br>Hm | <br><br> |
| Scarf, John E.<br>(Lynella)<br>Retired | MN | RM | 103 Green Forest Dr.<br>Monroe, LA 71203 | Ofc<br>Fax<br>Hm | <br><br>318-343-6808 |
| Schaub, James R. +<br>(Alice)<br>Chalmette, Covenant | NO | FE | 115 E D'Amour Street<br>Chalmette, LA 70043<br>cumc2000@juno.com | Ofc<br>Fax<br>Hm | 504-271-3763<br><br>504-271-4968 |
| Scott, Charles E.<br>(Mary)<br>Retired | AL | RM | 5524 Monument Road<br>Jasper, GA 30143 | Ofc<br>Fax<br>Hm | <br><br>770-893-1778 |
| Scott, Ernest E. +<br>(Janice)<br>Hartzell Mt. Zion | NS | AM | 41040 Highway 190E<br>Slidell, LA 70461<br>EEScott@kricket.net | Ofc<br>Fax<br>Hm | 985-643-3555<br>985-643-7801<br>985-641-1588 |
| Scott, Lloyd E. +<br>(Diana)<br>Epps * | MN | RL | P.O. Box 295<br>Epps, LA 71237 | Ofc<br>Fax<br>Hm | 318-926-3343<br><br>318-926-3343 |

| NAME, (SPOUSE) APPOINTMENT | D | CR | ADDRESS E-MAIL | | PHONE |
|---|---|---|---|---|---|
| Scott-Welch, J. Richard<br>(Melanie)<br>Jennings | LC | FE | P.O. Box 712<br>Jennings, LA 70546<br>dickandmel@aol.com | Ofc<br>Fax<br>Hm | 337-824-4079<br>337-824-7679<br>337-824-2117 |
| Sewell, John Howard +<br>(Sally)<br>Executive VP Victorious Christian Living | BR | FE | 208 North 8th Street<br>Opelika, AL 36801 | Ofc<br>Fax<br>Hm | 334-705-0710<br>334-705-0769<br>334-749-8946 |
| Sewell, William G. +<br>(Michelle)<br>Greensburg-Wesley Chapel | NS | OF | P. O. Box 96<br>Greensburg, LA 70441<br>wsewell@i-55.com | Ofc<br>Fax<br>Hm | 225-222-4550<br>225-222-3302<br>225-222-3302 |
| Shamlin, Brunetta A.<br>(Gwyn)<br>Jordan-St. Peter , Minister Of Education | BR | FD | 402 Staring Lane<br>Baton Rouge, LA 70810 | Ofc<br>Fax<br>Hm | 225-355-3991<br>225-774-2424<br>225-766-9439 |
| Shea, Flint E. +<br>(Stacey)<br>North Cross | NS | FE | 209 W. Hwy. 22<br>Madisonville, LA 70447<br>flintshea@aol.com | Ofc<br>Fax<br>Hm | 985-792-5255<br>985-792-5257<br>985-792-1944 |
| Sheehan, David J. +<br>(Lynn)<br>Jackson-Ethel | BR | FE | P.O.Box 250<br>Jackson, LA 70748-0250<br>dave_sheehan64@hotmail.com | Ofc<br>Fax<br>Hm | 225-634-7221<br>225-634-7221<br>225-634-7810 |
| Shema, Judith A. +<br>Tulane Wesley Foundation , Director, Campus Mi | NO | FE | 1216 Pine Street<br>New Orleans, LA 70118<br>jshema@tulane.edu | Ofc<br>Fax<br>Hm | 504-866-8681<br><br>504-866-0672 |
| Shepherd, Linda K. +<br>(Norman Chappell)<br>Kilbourne-Locust Grove | MN | FL | P.O. Box 128<br>Kilbourne, LA 71253<br>lkshep@juno.com | Ofc<br>Fax<br>Hm | 318-428-3308 |
| Sheppard, Doris R. +<br>Pleasant Hill-Pelican * | SH | RL | P.O. Box 25<br>Pleasant Hill, LA 71065<br>dorisrs@msn.com | Ofc<br>Fax<br>Hm | 318-796-3664<br><br>318-796-3810 |
| Sherer, Carol +<br>(Robert)<br>Rayne Memorial , Dir. Christian Education | NO | FD | 3900 St. Charles Avenue<br>New Orleans, LA 70115<br>clsherer@hotmail.com | Ofc<br>Fax<br>Hm | 504-899-3431<br>504-899-4212<br>504-861-1641 |
| Sherman, M. Stuart +<br>(Maribeth)<br>Memorial-Salem | RS | FE | P.O. Box 186<br>Simsboro, LA 71275<br>mandssherman@earthlink.net | Ofc<br>Fax<br>Hm | 318-247-6515<br>318-247-1337<br>318-247-8670 |
| Shirley, Fred O.<br>(Fran)<br>Retired | BR | RM | 1019 Heritage Drive<br>Tuscaloosa, AL 35406 | Ofc<br>Fax<br>Hm | <br><br>205-752-6523 |
| Sibley, Lonnie M.<br>(Eleanor)<br>Retired | BR | RM | 446 Ranchwood<br>Baton Rouge, LA 70815 | Ofc<br>Fax<br>Hm | <br><br>225-272-8373 |
| Simmons, W. Odell<br>(Dorothy)<br>Retired | BR | RM | 18742 Santa Maria Parkway<br>Baton Rouge, LA 70809<br>odellsimmons@worldnet.att.net | Ofc<br>Fax<br>Hm | <br><br>225-751-0214 |
| Simon, Dan C.<br>Retired | LC | RM | P.O. Box 84<br>Jennings, LA 70546 | Ofc<br>Fax<br>Hm | <br><br>337-824-5486 |
| Sims, Jo Ann +<br>(Brett)<br>Bartholomew-Beekman | MN | PL | 13193 Red Rogers Road<br>Bastrop, LA 71220<br>jsims@mghospital.com | Ofc<br>Fax<br>Hm | 318-283-3859<br>318-283-3857<br>318-281-5234 |
| Singletary, Paul C., Sr.<br>(Dorothy)<br>Retired | BR | RM | 13358 Highway 431<br>St. Amant, LA 70774<br>pdsingletary@yahoo.com | Ofc<br>Fax<br>Hm | <br><br>225-644-3730 |
| Sirman, William V.<br>(Carolyn)<br>Retired | SH | RM | 8717 Westbrook Place<br>Shreveport, LA 71108<br>Cgsirman@aol.com | Ofc<br>Fax<br>Hm | <br><br>318-603-0257 |

| NAME, (SPOUSE)<br>APPOINTMENT | D | CR | ADDRESS<br>E-MAIL | | PHONE |
|---|---|---|---|---|---|
| Skinner, James C.<br>(Barbara)<br>Retired | LC | RM | 1034 Ann Street<br>Westlake, LA 70669 | Ofc<br>Fax<br>Hm | <br><br>337-439-4743 |
| Slaughter, Demetric L. +<br>(Lemuel)<br>Wilson, Wesley-Asbury | BR | PL | 273 Roosevelt Street<br>Port Allen, LA 70767 | Ofc<br>Fax<br>Hm | 225-629-4771<br>225-925-3279<br>225-388-9412 |
| Smith, Clyde T. +<br><br>New Creation | SH | PL | P O Box 248<br>Keithville, LA 71047 | Ofc<br>Fax<br>Hm | 318-222-1591<br><br>318-925-6378 |
| Smith, Dorothy J.<br><br>Merryville-Deridder, Wesley | LC | FE | 701 North Texas Street<br>Deridder, LA 70634<br>Centredot@aol.com | Ofc<br>Fax<br>Hm | 337-463-6061<br><br>337-462-6703 |
| Smith, Elaine C. +<br><br>Dir. of Conference Ministry Resourcing , Conferen | BR | PD | 5961 Lanier Drive<br>Baton Rouge, LA 70812<br>sdeaconsm@aol.com | Ofc<br>Fax<br>Hm | 225-775-4106<br>225-775-4106<br>225-357-1227 |
| Smith, Gordon L., Sr.<br>(Gerry)<br>Retired | NO | RM | 1229 Bayou Road<br>St. Bernard, LA 70085 | Ofc<br>Fax<br>Hm | <br><br>504-682-7616 |
| Smith, H. Austin<br>(Geraldine)<br>Retired | SH | RM | 2521 Brown Circle<br>Bossier City, LA 71111<br>grshas@aol.com | Ofc<br>Fax<br>Hm | 318-742-3823<br><br>318-742-2559 |
| Smith, Kevin D. +<br>(Jana)<br>Ferriday-Clayton | MN | OF | P.O. Box 440<br>Ferriday, LA 71334<br>sevierumc@kricket.net | Ofc<br>Fax<br>Hm | 318-757-3592<br><br>318-757-4012 |
| Smith, Louis A.<br>(Barba)<br>Thirkield-Harry's Chapel | NS | PL | P. O. Box 256<br>Varnado, LA 70467 | Ofc<br>Fax<br>Hm | 504-735-5339<br><br>985-732-2957 |
| Smith, S. Kemper +<br>(Anne)<br>Greenwood-Bethany | SH | FE | P.O. Box 555<br>Greenwood, LA 71033<br>kemper1188@aol.com | Ofc<br>Fax<br>Hm | 318-938-5225<br>318-938-5254<br>318-938-5645 |
| Smith, Timothy M. +<br>(Giovanna)<br>Pearl River | NS | FE | 58 Oak Tree Dr.<br>Slidell, LA 70461 | Ofc<br>Fax<br>Hm | 985-863-7452<br><br>985-641-6082 |
| Snelling, Clarence H., Jr.<br>(Shirley)<br>Retired | NO | RM | 2582 Eudora Street<br>Denver, CO 80207 | Ofc<br>Fax<br>Hm | <br><br>303-321-3386 |
| Snelling, Murdock M., Jr.<br>(Charlene)<br>Retired | MN | RL | 1302 Glenmar Avenue<br>Monroe, LA 71201 | Ofc<br>Fax<br>Hm | 318-322-4454<br>318-322-4455<br>318-323-1075 |
| Solomon, Joe D.<br><br>Retired | MN | RM | 704 Erin Ave.<br>Monroe, LA 71201 | Ofc<br>Fax<br>Hm | <br><br>318-329-9228 |
| Southall, Obie J.<br>(Maude)<br>Cheneyville, St.Paul * | AL | RL | 109 Campground Road<br>Palmetto, LA 71358 | Ofc<br>Fax<br>Hm | <br><br>337-585-7409 |
| Spiller, Ray R. +<br>(Nancy)<br>Arcadia-Mt Mariah | RS | FE | P.O. Box 360<br>Arcadia, LA 71001 | Ofc<br>Fax<br>Hm | 318-263-2860<br>318-263-3460<br>318-263-2369 |
| Spitzkeit, James W.<br>(Virginia)<br>Retired | BR | RM | 1237 Winnrose Street<br>Jackson, MS 39211-2720<br>jwaltonspitzkeit@aol.com | Ofc<br>Fax<br>Hm | <br><br>601-957-9867 |
| Spurlock, Steven M. +<br>(Lee Anne)<br>Broadmoor | SH | FE | 3715 Youree Drive<br>Shreveport, LA 71105<br>stevenm@broadmoorumc.org | Ofc<br>Fax<br>Hm | 318-861-0586<br>318-869-4319<br>318-869-4532 |

| NAME, (SPOUSE)<br>APPOINTMENT | D | CR | ADDRESS<br>E-MAIL | | PHONE |
|---|---|---|---|---|---|
| Stafford, R. Larry +<br>(Rita)<br>Monroe, First | MN | FE | 3900 Loop Road<br>Monroe, LA 71201 | Ofc<br>Fax<br>Hm | 318-325-7335<br>318-325-8320<br>318-325-6658 |
| Stagg, Truman +<br>(Katherine)<br>Roanoke-Crowley, Wesley | LC | PL | 912 East Butler Street<br>Rayne, LA 70578<br>staggfmly04@aol.com | Ofc<br>Fax<br>Hm | 337-753-2485<br><br>337-334-7740 |
| Standley, Theo S.<br>(Mary)<br>Retired | AC | RM | 128 Bradford Drive<br>Carencro, LA 70520 | Ofc<br>Fax<br>Hm | <br><br>337-886-1250 |
| Stephens, H.E. "Steve" +<br>(Lessa)<br>St. Andrews | BR | FE | 17510 Monitor Avenue<br>Baton Rouge, LA 70817<br>StevieRev@msn.com | Ofc<br>Fax<br>Hm | 225-752-2903<br>225-752-1133<br>225-751-6092 |
| Stephens, Leslie Anna Gatlin<br>(Matthew)<br>Alexandria, First (Assoc.) | AL | FL | 2727 Jackson Street<br>Alexandria, LA 71301<br>lstephens@fumca.org | Ofc<br>Fax<br>Hm | 318-443-5696<br>318-484-2692<br>318-487-6838 |
| Stephens, Ulysse +<br>(Annie)<br>Port Allen, Scott-Rosedale, Hartzell | BR | AM | 39203 Cornerview Road<br>Gonzales, LA 70737 | Ofc<br>Fax<br>Hm | 225-383-2234<br><br>225-647-2691 |
| Stiltner, Richard T.<br>(Joyce)<br>Retired | BR | RM | 10338 Bluebonnet Boulevard<br>Baton Rouge, LA 70810 | Ofc<br>Fax<br>Hm | <br><br>225-819-8701 |
| Stinson, Van A.<br>(Julie)<br>Baton Rouge, First (Assoc.) | BR | FE | 930 North Boulevard<br>Baton Rouge, LA 70802<br>van@firstmethodist.org | Ofc<br>Fax<br>Hm | 225-383-4777<br>225-383-4045<br>225-343-4426 |
| Stokes, Jr., William M. +<br><br>Retired | RS | RM | Box 3007, Tech Station<br>Ruston, LA 71270 | Ofc<br>Fax<br>Hm | <br><br>318-255-5478 |
| Stone, Henry R. +<br><br>Crew Lake-Mangham | MN | PM | 823 Julia Street<br>Rayville, LA 71269<br>henryrstone@hotmail.com | Ofc<br>Fax<br>Hm | 318-728-4702<br><br>318-728-6098 |
| Strawbridge, Bill E. +<br>(Letty)<br>Francis Asbury | BR | FL | 365 Little John Drive<br>Baton Rouge, LA 70815<br>biletty@aol.com | Ofc<br>Fax<br>Hm | 225-275-4928<br>225-275-4940<br>225-275-3462 |
| Streams, Gwendolyn A.<br><br>Wesley-Mt Vernon | AC | PL | 753 St. Charles Street<br>Thibodaux, LA 70301<br>gas001@hotmail.com | Ofc<br>Fax<br>Hm | 985-873-9705<br><br>985-447-4220 |
| Strickland, W. Mark +<br>(Juanita)<br>Summer Grove | SH | FE | 9119 Dean Road<br>Shreveport, LA 71118<br>mark@sgumc.org | Ofc<br>Fax<br>Hm | 318-686-2514<br>318-686-2543<br>318-671-9141 |
| Stringfield, Mickey D. +<br>(Joyce)<br>Methodist Children's Home | RS | FE | P.O. Box 929<br>Ruston, LA 71270 | Ofc<br>Fax<br>Hm | 318-255-5020<br>318-255-6623<br>318-251-9906 |
| Sutton, Carol Ann +<br>(Scott)<br>Asbury (Assoc.) | AC | AM | 101 Live Oak Boulevard<br>Lafayette, LA 70503<br>annsutton@asbury-umc.org | Ofc<br>Fax<br>Hm | 337-984-4211<br>337-984-7844<br> |
| Sutton, Jack<br>(Margaret)<br>Bienville , Supply Pastor | RS | SY | 152 Gaskin Road<br>Quitman, LA 71268 | Ofc<br>Fax<br>Hm | <br><br>318-263-8885 |
| Swanson, Betty L. +<br>(Ray)<br>Lea Joyner Memorial (Assoc.) | MN | PL | 4390 Old Sterlington Road<br>Monroe, LA 71203<br>revbet303@aol.com | Ofc<br>Fax<br>Hm | 318-343-0073<br>318-343-9528<br>318-322-6944 |
| Sweazie, Hurvey, Jr.<br>(Margaret)<br>Melder, St. Marks/Campti, St Paul-Mt Zion | AL | SY | P.O. Box 238<br>Boyce, LA 71409 | Ofc<br>Fax<br>Hm | 318-473-4756<br><br>318-793-8929 |

| NAME, (SPOUSE)<br>APPOINTMENT | D | CR | ADDRESS<br>E-MAIL | | PHONE |
|---|---|---|---|---|---|
| Tate, Darryl A. +<br>(Carolyn)<br>Northwood | AC | FE | 4530 Moss Street<br>Lafayette, LA 70507<br>DTate100@aol.com | Ofc<br>Fax<br>Hm | 337-235-9145<br>337-235-0879<br>337-235-5451 |
| Taylor, J. Roddy +<br>(Linda)<br>Minden, First | RS | FE | 903 Broadway<br>Minden, LA 71055<br>pastortayl@aol.com | Ofc<br>Fax<br>Hm | 318-377-1483<br>318-377-2674<br>318-377-0994 |
| Taylor, Leslie M., Sr. +<br>(Jean)<br>St Philip | NO | PL | 2054 Teasure Street<br>New Orleans, LA 70122<br>lesjenek@aol.com | Ofc<br>Fax<br>Hm | 504-943-2689<br><br>504-944-3809 |
| Taylor, Robert Ed<br>(Norma)<br>Retired | SH | RM | 2628 Judith Place<br>Shreveport, LA 71104<br>Redtay@aol.com | Ofc<br>Fax<br>Hm | <br><br>318-868-6237 |
| Taylor, Wayne G. +<br>(Diana)<br>Sweetlake | LC | FE | 5081 Hwy 397<br>Bell City, LA 70630<br>waynetaylor@dellepro.com | Ofc<br>Fax<br>Hm | 337-598-1000<br><br>337-598-4662 |
| Taylor, William Craig<br>(Cathy)<br>Wesley Comm. Center, GBGM | NO | FE | 1073 Atlantic Drive<br>Atlanta, GA 30318 | Ofc<br>Fax<br>Hm | 404-527-8952<br><br>404-874-3405 |
| Teeter, Richard O. +<br>(Sharon)<br>Dequincy | LC | FE | P.O. Box 578<br>Dequincy, LA 70633<br>roteeter509@cs.com | Ofc<br>Fax<br>Hm | 337-786-6691<br><br>337-786-2592 |
| Tellifero, Jon E. +<br>(Beverly)<br>Deridder, First | LC | FE | 406 West Shirley Street<br>Deridder, LA 70634<br>jonbevt@wnonline.net | Ofc<br>Fax<br>Hm | 337-463-4491<br>337-463-9971<br>337-463-8915 |
| Templeton, Roger H. +<br><br>Oak Park | LC | FE | 1800 Orchid Street<br>Lake Charles, LA 70601<br>opumc@lightwire.net | Ofc<br>Fax<br>Hm | 337-478-2290<br>337-478-1690<br>337-478-2273 |
| Terry, Byrd L.<br>(Janice)<br>Retired | RS | RM | 2301 Bocage Place<br>Ruston, LA 71270<br>bltjt@bellsouth.net | Ofc<br>Fax<br>Hm | 318-255-9450<br><br>318-251-3567 |
| Theriot, Mark S. +<br>(Shelley)<br>Hopewell-Elizabeth-Pine Grove | LC | PL | 2534 Hwy 377<br>Pitkin, LA 70656<br>REVTHERIOT@aol.com | Ofc<br>Fax<br>Hm | <br><br>337-328-8175 |
| Thomas, Edward R. +<br>(Louise)<br>Retired | SH | RM | 302 Burgundy Circle<br>Shreveport, LA 71105<br>Edandlouise@earthlink.net | Ofc<br>Fax<br>Hm | <br><br>318-861-6677 |
| Thomas, George L. +<br><br>Shady Grove-Bonchest * | SH | RM | 2601 Silver Pine Blvd #141<br>Shreveport, LA 71108 | Ofc<br>Fax<br>Hm | 318-872-2146<br>318-424-9873<br>318-671-9683 |
| Thomas, Marvette J.<br><br>Welsh, Jones-Jennings, Mallalieu | LC | PL | 301 Mae Street<br>Eunice, LA 70535<br>mthomas@lsue.edu | Ofc<br>Fax<br>Hm | 337-550-1457<br>337-550-1268<br>337-457-2012 |
| Thornton, Dorcas A. +<br><br>Cotton Valley | RS | PL | 903 Watterman<br>Minden, LA 71055 | Ofc<br>Fax<br>Hm | 318-832-5537<br><br>318-377-4196 |
| Tippin, Oscar, Jr.<br><br>Retired | SH | RL | 131 Kennedy Road<br>Benton, LA 71006 | Ofc<br>Fax<br>Hm | <br><br>318-326-7473 |
| Tohline, Daniel W.<br>(Veda)<br>Retired | RS | RM | 213 Adalee Dr.<br>Jonesboro, LA 71251-9705<br>vedan@pineynet.com | Ofc<br>Fax<br>Hm | <br><br>318-259-7275 |
| Tosso, Emile E., III +<br>(Bobbie)<br>Loranger-Cooper's Chapel | NS | FL | P.O. Box 631<br>Loranger, LA 70446 | Ofc<br>Fax<br>Hm | 985-878-9698<br>504-878-9698<br>985-878-4844 |

| NAME, (SPOUSE)<br>APPOINTMENT | D | CR | ADDRESS<br>E-MAIL | | PHONE |
|---|---|---|---|---|---|
| Townsend, Kevin D. +<br>(Ashley)<br>Bossier City, First (Assoc.) | SH | FL | 201 John Wesley Boulevard<br>Bossier City, LA 71112<br>ktownsend@bossierfumc.org | Ofc<br>Fax<br>Hm | 318-965-5603<br>318-742-3823<br>318-965-5603 |
| Townsend, Robert E. +<br>(Michele)<br>Rayville-Holly Ridge | MN | FE | 905 Louisa Street<br>Rayville, LA 71269<br>rayville@yahoo.com | Ofc<br>Fax<br>Hm | 318-728-4853<br>318-728-0269<br>318-728-5962 |
| Trammell-Kelly, Jayne +<br>(Steven Kelly)<br>Memorial | MN | FE | 401 Sherrouse Avenue<br>Monroe, LA 71203<br>memorialmonumc@juno.com | Ofc<br>Fax<br>Hm | 318-343-3033<br>318-343-3040<br>318-397-0329 |
| Trickett, David G.<br>(Susan)<br>The Jefferson Circle , President | NO | FE | 10708 Rosehaven Street<br>Fairfax, VA 22030 | Ofc<br>Fax<br>Hm | 703-385-5971<br>703-385-7688<br>703-691-0711 |
| Turnbull, Lisa E. L. +<br>(Bryan)<br>Squyres | LC | FE | P.O. Box 46<br>Ragley, LA 70657<br>revlisa@hotmail.com | Ofc<br>Fax<br>Hm | 337-725-6146<br><br>337-725-6493 |
| Turner, William V. +<br>( Mary Margaret)<br>Napoleon Avenue/Gretna (Assoc.) | NO | PL | 956 Fairfax Drive<br>Gretna, LA 70056<br>Billyt62@hotmail.com | Ofc<br>Fax<br>Hm | 504-895-6196<br>504-366-6605<br>504-391-3438 |
| Tu'uta, Sione +<br>(H. Love Tu'uta)<br>Grace Community (Assoc.) | SH | PE | 9400 Ellerbe Road<br>Shreveport, LA 71106<br>stuuta@yahoo.com | Ofc<br>Fax<br>Hm | 318-865-2070<br>318-865-6011<br>318-843-6533 |
| Van Horn, Gary L. +<br><br>Marion-Bird's Chapel * | RS | RM | P.O. Box 287<br>Marion, LA 71260 | Ofc<br>Fax<br>Hm | 318-292-5362<br><br>318-292-5420 |
| Verret, Cyril A. 'Kirby' +<br>(Zoeanna)<br>Clanton Chapel | AC | PL | P O Box 149<br>Dulac, LA 70353<br>kverret001@earthlink.net | Ofc<br>Fax<br>Hm | 985-851-1553<br><br>985-563-7620 |
| Vining, John L. +<br>(Deborah)<br>Abbeville-Pecan Island | AC | FE | 213 N. State Street<br>Abbeville, LA 70510<br>abbeisland@cs.com | Ofc<br>Fax<br>Hm | 337-893-5216<br>337-893-5216<br>337-893-1754 |
| Vining, Kirby A.<br>(Jackie)<br>Retired | RS | RM | 701 Brookwood<br>Ruston, LA 71270 | Ofc<br>Fax<br>Hm | 225-665-8995<br>225-665-7040<br>318-251-3791 |
| Volentine, Carolyn B. +<br>(Kenneth)<br>Gueydan-Kaplan | LC | FE | 501 Main Street<br>Gueydan, LA 70542<br>cvolentine@aol.com | Ofc<br>Fax<br>Hm | 337-536-6732<br><br>337-536-6464 |
| Volentine, Kenneth Doyle +<br>(Carolyn)<br>Gueydan-Kaplan (Assoc.) | LC | PL | 501 Main Street<br>Gueydan, LA 70542 | Ofc<br>Fax<br>Hm | 337-536-6732<br><br>337-536-6464 |
| Wade, Gilbert H.<br><br>Retired | AC | RM | 812 North State Street<br>Abbeville, LA 70510 | Ofc<br>Fax<br>Hm | <br><br>337-898-2578 |
| Wade, Leland D. +<br>(Patricia)<br>Retired | SH | RM | 6104 Dillingham<br>Shreveport, LA 71106<br>lwade@sport.rr.com | Ofc<br>Fax<br>Hm | <br><br>318-868-2608 |
| Wafer, Kathy S. +<br>(James)<br>Broadmoor (Assoc.) | SH | PL | 3715 Youree Drive<br>Shreveport, LA 71105<br>kathysw@broadmoorumc.org | Ofc<br>Fax<br>Hm | 318-861-0586<br>318-869-4319<br>318-869-3925 |
| Walker, Helene B.<br>(James)<br>Atlanta | AL | PL | 131 Pine Ridge Drive<br>Winnfield, LA 71483<br>helenewalker@hotmail.com | Ofc<br>Fax<br>Hm | <br><br>318-628-2332 |
| Walker, James R.<br>(Helene)<br>Montgomery-Mt Zion | AL | PL | 131 Pine Ridge Drive<br>Winnfield, LA 71483<br>helenewalker@hotmail.com | Ofc<br>Fax<br>Hm | 318-628-7992<br><br>318-628-2332 |

| NAME, (SPOUSE)<br>APPOINTMENT | D | CR | ADDRESS<br>E-MAIL | | PHONE |
|---|---|---|---|---|---|
| Walker, M. Rolly<br>(Johnnie Lou)<br>Ruston, Trinity (Assoc.) * | RS | RM | 1000 West Woodward<br>Ruston, LA 71270 | Ofc<br>Fax<br>Hm | 318-251-0750<br>318-255-5376<br>318-251-0588 |
| Walker, Samuel W., Sr.<br>(Gwendolyn)<br>Retired | NO | RM | 1956 Wildair<br>New Orleans, LA 70122 | Ofc<br>Fax<br>Hm | <br><br>504-282-7571 |
| Wallace, Jefferson C.<br>(Catherine)<br>Retired | BR | RM | 4417 Highland Circle<br>Douglasville, GA 30135-1208 | Ofc<br>Fax<br>Hm | <br><br>770-577-7475 |
| Walton, Richard E.<br><br>Retired | LC | RM | 625 Orleans<br>Beaumont, TX 77701 | Ofc<br>Fax<br>Hm | <br><br>409-835-4503 |
| Warren, B. Ramon +<br>(Sue)<br>Retired | MN | RM | 4873 Perryville Rd.<br>Collinston, LA 71229 | Ofc<br>Fax<br>Hm | <br><br>318-281-3429 |
| Warren, Hulen C., Jr. +<br>(Debra)<br>Bogalusa, Elizabeth Sullivan Memorial | NS | FE | P.O. Box 1143<br>Bogalusa, LA 70429<br>esm@i-55.com | Ofc<br>Fax<br>Hm | 985-732-2568<br>985-735-6999<br>985-732-3148 |
| Warren, Lusinda M. +<br><br>Broadmoor , Min. of Senior Care | BR | FD | 2905 Main Street<br>Baton Rouge, LA 70802-5700<br>lusinda@yahoo.com | Ofc<br>Fax<br>Hm | 225-924-6269<br>225-928-9472<br>225-344-2856 |
| Washington, Dan, Jr. +<br>(Dorothy)<br>Walmsley-Mason * | AC | RL | 433 Longview Drive<br>Destrehan, LA 70047 | Ofc<br>Fax<br>Hm | 985-384-7193<br><br>985-764-7635 |
| Washington, Jeffery +<br>(Valerie)<br>Wilton | AL | SY | 1516 Turner Street<br>Alexandria, LA 71301<br>jgwashington@cox-internet.com | Ofc<br>Fax<br>Hm | 318-443-0600<br>318-443-0600<br>318-442-9439 |
| Wastlund, M. Susanne +<br>(Kerry)<br>Sanders Chapel-Strange | AL | PL | Route 1, Box 10495<br>Coushatta, LA 71019<br>Suemamageet@yahoo.com | Ofc<br>Fax<br>Hm | 318-949-0436<br>318-865-0281<br>318-932-1122 |
| Watson, Grayson B. +<br>(Sarah Jane)<br>District Superintendent | NS | FE | 124 Lisa Lane<br>Mandeville, LA 70448 | Ofc<br>Fax<br>Hm | 985-626-0918<br>985-626-0919<br>985-626-4187 |
| Webb, Donald A.<br>(Renee')<br>Shreveport, First (Assoc.) * | SH | RM | 5709 Lakefront Drive<br>Shreveport, LA 71119<br>cymmer@softdisk.com | Ofc<br>Fax<br>Hm | 318-424-7771<br>318-429-6888<br>318-636-0630 |
| Webb, Leslie M.<br><br>Ansley-Centerpoint | RS | SP | 130 Hwy 148<br>Ruston, LA 71270 | Ofc<br>Fax<br>Hm | <br><br>318-255-9898 |
| Weber, Robert A. +<br>(Anita)<br>Grace Community | SH | FE | 9400 Ellerbe Road<br>Shreveport, LA 71106<br>Robweber@aol.com | Ofc<br>Fax<br>Hm | 318-865-2070<br>318-865-6011<br>318-868-1020 |
| Weber, Theodore R. +<br>(Mildred)<br>Retired | NO | RM | 1641 Ridgewood Drive N.E.<br>Atlanta, GA 30307 | Ofc<br>Fax<br>Hm | <br><br>404-373-5023 |
| Welch, Carlos A.<br>(Sarojini)<br>Retired | BR | RM | 1690 Denver Drive<br>Baton Rouge, LA 70810 | Ofc<br>Fax<br>Hm | <br><br>225-767-3077 |
| Wesley, Thomas A. +<br>(Alder)<br>Hurst-St. Luke | BR | PL | P.O. Box 223<br>Donaldsonville, LA 70346-0223 | Ofc<br>Fax<br>Hm | 225-687-2998<br><br>225-473-3170 |
| Whittington, Barry A. +<br>(Donna)<br>Trinity | AC | PL | 7388 Donaldson Drive<br>Gonzales, LA 70737<br>barryw188@aol.com | Ofc<br>Fax<br>Hm | 337-923-7462<br><br>225-644-2155 |

| NAME, (SPOUSE)<br>APPOINTMENT | D | CR | ADDRESS<br>E-MAIL | | PHONE |
|---|---|---|---|---|---|
| Whitton, Brady S.<br>(Tasha)<br>St. Timothy On The North Shore (Assoc.) | NS | PE | 335 Asbury Drive<br>Mandeville, LA 70471<br>bswhitton@earthlink.net | Ofc<br>Fax<br>Hm | 985-626-3307<br>985-727-4862<br>985-626-0524 |
| Wideman, Fred B. +<br>(Ann)<br>Ruston, Trinity | RS | FE | 1000 West Woodward<br>Ruston, LA 71270<br>grace@trinityruston.org | Ofc<br>Fax<br>Hm | 318-251-0750<br>318-255-5376 |
| Wilkinson, Donald L. +<br>(April)<br>St. Paul's (Assoc.) | MN | PE | 1901 Lexington Avenue<br>Monroe, LA 71201<br>spumc@bayou.com | Ofc<br>Fax<br>Hm | 318-322-4454<br>318-322-4455<br>318-387-0291 |
| Williams, Inez<br><br>Bethany (Assoc.) | NO | FD | 4125 Pressburg<br>New Orleans, LA 70126 | Ofc<br>Fax<br>Hm | 504-282-7238<br>504-288-6237<br>504-288-4184 |
| Williams, John N. +<br>(Marie)<br>Mount Zion/West Monroe, Woodlawn | MN | FE | P.O. Box 34<br>Calhoun, LA 71225<br>johnwilliams3@juno.com | Ofc<br>Fax<br>Hm | 318-644-2604<br><br>318-387-2426 |
| Williams, Marie P. +<br>(John)<br>District Superintendent | MN | FE | 909 North 18th Street, Suite 206<br>Monroe, LA 71201-5744<br>monroedistrict@cs.com | Ofc<br>Fax<br>Hm | 318-387-7364<br>318-387-0000<br>318-387-2426 |
| Williamson, Harvey G.<br><br>Retired | BR | RM | 3737 Essen Lane, #57<br>Baton Rouge, LA 70809<br>HGWpreach@aol.com | Ofc<br>Fax<br>Hm | 225-927-8431<br>225-927-8431<br>225-926-9469 |
| Willis, Gary Don +<br>(Amy)<br>Gonzales | BR | FE | P.O. Box 252<br>Gonzales, LA 70707<br>garydwillis@hotmail.com | Ofc<br>Fax<br>Hm | 225-647-4678<br>225-647-9324<br>225-647-5623 |
| Willis, Ricky L. +<br>(Marie)<br>Hammond, First | NS | FE | 2200 Rue Denise<br>Hammond, LA 70403<br>rwillis433@aol.com | Ofc<br>Fax<br>Hm | 504-345-2126<br>504-345-2197<br>985-345-2485 |
| Willis, Terry C. +<br>(Judy)<br>District Superintendent | RS | FE | 901 South Vienna<br>Ruston, LA 71270<br>terrycwillis@hotmail.com | Ofc<br>Fax<br>Hm | 318-251-2690<br>318-251-3639<br>318-255-2041 |
| Willis, William H., Sr. +<br>(Judy)<br>Amite-Independence | NS | FE | P.O. Box 596<br>Amite, LA 70422 | Ofc<br>Fax<br>Hm | 985-748-5353<br>985-748-2788<br>985-748-4632 |
| Willson, William A.<br>(Ann)<br>Retired | LC | RM | RD 132 #202<br>West Cliffe, CO 81252 | Ofc<br>Fax<br>Hm | <br><br>719-783-2457 |
| Wilson, James E. +<br>(Ellen Blue)<br>Retired | NO | RM | 2219 E. Seventh Street<br>Tulsa, OK 74104<br>jewilson47@cs.com | Ofc<br>Fax<br>Hm | <br><br>918-582-1934 |
| Wilson, Joseph R. +<br>(Deborah)<br>Trinity Of Gentilly-Hahnville, St James | NO | FL | 11241 Woodvine Lane<br>New Orleans, LA 70128<br>likeness@bellsouth.net | Ofc<br>Fax<br>Hm | 504-282-3913<br><br>504-242-4292 |
| Wilson, L. Gray<br><br>Retired | SH | RM | P O Box 1298<br>Athens, TX 75751 | Ofc<br>Fax<br>Hm | <br><br>903-675-8873 |
| Wilson, Thomas A.<br><br>Caddo Heights * | SH | RM | 502 Wayne<br>Shreveport , LA 71105 | Ofc<br>Fax<br>Hm | 318-861-2679<br><br>318-869-1865 |
| Wimberly, Lorris M. +<br>(Becky)<br>Leave of Absence | AC | FE | 300 East Martial Avenue<br>Lafayette, LA 70508 | Ofc<br>Fax<br>Hm | <br><br>225-642-5949 |
| Winbery, Emily R.<br>(Norman)<br>Marksville-Evergreen-Simmesport | AL | FL | P.O. Box 339<br>Marksville, LA 71351 | Ofc<br>Fax<br>Hm | 318-253-6918<br>318-253-6956<br>318-253-6956 |

| NAME, (SPOUSE)<br>APPOINTMENT | D | CR | ADDRESS<br>E-MAIL | | PHONE |
|---|---|---|---|---|---|
| Windham, Joesph H.<br>(Dorothy)<br>Retired | RS | RL | 575 Adkin Road<br>Cotton Valley, LA 71018 | Ofc<br>Fax<br>Hm | <br><br>318-832-5513 |
| Winn, Carol S.<br><br>Jefferson | BR | FE | 10328 Jefferson Highway<br>Baton Rouge, LA 70809<br>jumcbr@aol.com | Ofc<br>Fax<br>Hm | 225-293-4440<br>225-293-6821<br>225-293-2588 |
| Winn, John M., Jr. +<br>(Carole Cotton-Winn)<br>Retired | NS | RM | 101 Byron Court<br>Slidell, LA 70461 | Ofc<br>Fax<br>Hm | 985-781-5543<br><br>985-639-9531 |
| Wofford, Nancy E. +<br><br>Quitman-Clay | RS | PE | P.O. Box 95<br>Quitman, LA 71268<br>nwofford@bayou.com | Ofc<br>Fax<br>Hm | <br><br>318-259-9113 |
| Wood, Karl D.<br>(Helen)<br>Bush * | NS | RM | 1420 N. Columbia<br>Bogalusa, LA 70427 | Ofc<br>Fax<br>Hm | 985-735-6561<br>504-735-6531<br>985-732-5825 |
| Woodland, J. Philip, Jr.<br>(Madeline)<br>Retired | BR | RM | 1936 Myrtledale<br>Baton Rouge, LA 70814-4607<br>jpwood929@aol.com | Ofc<br>Fax<br>Hm | <br><br>225-336-9801 |
| Woodward, James R.<br>(Helen)<br>Retired | AC | RM | 4705 Mermaid Boulevard<br>Wilmington, DE 19808<br>Jimwoodward2@home.com | Ofc<br>Fax<br>Hm | <br><br>302-239-1048 |
| Wooten, Rodney D.<br>(Darlene)<br>Immanuel | AC | FE | 2700 Louisiana Avenue<br>Lafayette, LA 70501<br>RDWooten@msn.com | Ofc<br>Fax<br>Hm | 337-234-4338<br>337-234-6795<br>337-233-8923 |
| Worthy, Walter C.<br>(Pat)<br>Retired | BR | RM | 1316 Bull Rush<br>Baton Rouge, LA 70810 | Ofc<br>Fax<br>Hm | <br><br>225-766-0583 |
| Wren, Regina L. +<br>(Thomas)<br>Shreveport, First , Deacon | SH | FD | P.O. Drawer 1567<br>Shreveport, LA 71165<br>Rwren@fumcshreveport.org | Ofc<br>Fax<br>Hm | 318-797-1005<br>318-429-6888<br>318-797-1005 |
| Wright, Scott E. +<br>(Marcie)<br>LA Tech Univ Wesley Foundation , Director | RS | FE | Box 3005, Tech Station<br>Ruston, LA 71272<br>austin11@tcainternet.com | Ofc<br>Fax<br>Hm | 318-255-3112<br>318-255-3115<br>318-255-2371 |
| Wright-Butler, Helena +<br>(Samuel Butler)<br>John Wesley * | NO | RM | 4717 Mithra St.<br>New Orleans, LA 70126 | Ofc<br>Fax<br>Hm | 504-944-4593<br><br>504-288-4217 |
| Wyatt, Elizabeth +<br><br>St. Johns (Assoc.) | BR | AM | 9375 Highland Road<br>Baton Rouge, LA 70810 | Ofc<br>Fax<br>Hm | 225-766-4594<br>225-766-4624<br>225-925-7476 |
| Yeich, S. Brian +<br>(Misty)<br>BR Attend School , In School | BR | FE | 204 North Maple Street #1<br>Wilmore, KY 40390<br>yeich@earthlink.net | Ofc<br>Fax<br>Hm | <br><br>859-858-2758 |
| Yocom, Rena M. +<br>(Larry)<br>Exec. Dir. Conf. Mission and MInistries , Conferen | BR | FD | 527 North Boulevard<br>Baton Rouge, LA 70802<br>laconfry@bellsouth.net | Ofc<br>Fax<br>Hm | 225-346-1646<br>225-383-2652<br>225-924-5663 |
| Youngblood, Gloria L. +<br><br>Olla-Urania | AL | FL | P.O. Box 577<br>Olla, LA 71465<br>cen76060@centurytel.net | Ofc<br>Fax<br>Hm | 318-495-5534<br><br>318-495-5932 |
| Youngblood, William L. +<br>(Nanci)<br>District Superintendent | AL | FE | 2350-A Methodist Parkway<br>Woodworth, LA 71485<br>umcalxds@iamerica.net | Ofc<br>Fax<br>Hm | 318-443-3213<br>318-448-3550<br>318-442-6319 |
| Zehner, Sharon D. +<br><br>Carrollton/Munholland (Assoc.) | NO | FL | 921 South Carrollton Avenue<br>New Orleans, LA 70118<br>sherizehner@webdsi.com | Ofc<br>Fax<br>Hm | 504-861-7597<br><br>504-861-3195 |
| Zerger, Melvin D.<br>(Viola)<br>Retired | AC | RM | 4225 NW 79th Ter.<br>Kansas City, MO 64151 | Ofc<br>Fax<br>Hm | <br><br>816-741-4763 |

## Deaconesses

| NAME, (SPOUSE) APPOINTMENT | D | ADDRESS E-MAIL | | PHONE |
|---|---|---|---|---|
| Cyrus, Elsie | BR | 1652 79th Ave.<br>Baton Rouge, LA 70807 | Ofc<br>Fax<br>Hm | <br><br>225-356-5162 |
| Dawson, Hallique | BR | 2624 79th Street<br>Baton Rouge, LA 70807 | Ofc<br>Fax<br>Hm | <br><br>225-355-9506 |
| Ivie, Juanita | NO | 10A Ann Louise Street<br>Harvey, LA 70058-3412 | Ofc<br>Fax<br>Hm | <br><br>504-368-2698 |
| Labrada, Carolina | AL | 813 Lakeshore Dr.<br>Pineville, LA 71360 | Ofc<br>Fax<br>Hm | 318-443-6694<br><br>318-487-1656 |
| Murphree, Evelyn | NO | Brooks-Howell/266 Merrimon Ave<br>Asheville, NC 28801-1218 | Ofc<br>Fax<br>Hm | <br><br>828-254-1054 |

## Diaconal Ministers

| NAME, (SPOUSE) APPOINTMENT | D | ADDRESS E-MAIL | | PHONE |
|---|---|---|---|---|
| Cavalier, Janet C.<br>(Daryl)<br>Munholland | NO | 1201 Metairie Road<br>Metairie, LA 70005 | Ofc<br>Fax<br>Hm | 504-834-9910<br><br>504-393-7183 |
| Chapman, Gloria<br>(Carlyle)<br>Retired | BR | 2425 79th Avenue<br>Baton Rouge, LA 70807 | Ofc<br>Fax<br>Hm | <br><br>225-357-2140 |
| Scott, Rachel L.<br>(Alan Prator)<br>Ywca Women's Crisis Services Dir | SH | 405 Teak Drive<br>Shreveport, LA 71115 | Ofc<br>Fax<br>Hm | 318-222-2117<br><br>318-797-8721 |

## Honorary Members-Bishops and Surviving Spouses Related to the Louisiana Conference

| NAME, (SPOUSE) APPOINTMENT | D | ADDRESS E-MAIL | | PHONE |
|---|---|---|---|---|
| Crutchfield, Bennie<br>(Finis A.) | | 10801 LaGrima de Oro, NE, #852<br>Albuquerque, NM 87111 | Ofc<br>Fax<br>Hm | <br><br>505-291-5852 |
| Handy, Ruth<br>(W.T.) | | 4724 Holly Springs Road<br>Nashville, TN 37221 | Ofc<br>Fax<br>Hm | <br><br>615-646-8460 |
| Hearn, J. Woodrow<br>(Anne) | | 62 Campeche Circle<br>Galveston, TX 77554 | Ofc<br>Fax<br>Hm | <br><br>409-741-0350 |
| Martin, Mildred<br>(Paul E.) | | 6211 W. Northwest Hwy., #407<br>Dallas, TX 75225 | Ofc<br>Fax<br>Hm | <br><br>214-368-3169 |

| NAME, (SPOUSE)<br>APPOINTMENT | D | ADDRESS<br>E-MAIL | | PHONE |
|---|---|---|---|---|
| Norris, Alfred L.<br>(Mackie) | | 5215 S. Main Street<br>Houston, TX 77002 | Ofc<br>Fax<br>Hm | 713-528-6881<br>713-529-7736<br>713-627-0104 |
| Oden, William B.<br>(Marilyn) | | 3300 Mockingbird Lane, Ste 316<br>Dallas, TX 75360-0127 | Ofc<br>Fax<br>Hm | 214-522-6741<br>214-528-4435<br>972-713-8944 |
| Oliphint, Benjamin R.<br>(Nancy) | | 8008 Oakwood Bend<br>Houston, TX 76049 | Ofc<br>Fax<br>Hm | <br><br>713-896-0252 |
| Solomon, Dan E.<br>(Joy) | | Rt. 1 Box 61<br>Mullin, TX 76864 | Ofc<br>Fax<br>Hm | <br><br>915-985-3905 |

# SURVIVING SPOUSES

| NAME, (SPOUSE) | D | ADDRESS<br>E-MAIL | | PHONE |
|---|---|---|---|---|
| Aamodt, Marie Garl<br>(August)<br>Surviving Spouse | SH | 324 Pine Creek Drive<br>Friendswood, TX 77546 | Ofc<br>Fax<br>Hm | 281-648-5304 |
| Alfred, Billie Jean<br>(George)<br>Surviving Spouse | NO | 1516 Franklin Street<br>Gretna, LA 70053 | Ofc<br>Fax<br>Hm | 504-364-8080 |
| Anders, Nelma<br>(George)<br>Surviving Spouse | RS | 328 Old Hwy 80<br>Minden, LA 71055 | Ofc<br>Fax<br>Hm | 318-377-6843 |
| Arnold, Sue W.<br>(Tracey)<br>Surviving Spouse | AL | 520 Hillcrest<br>Alexandria, LA 71301 | Ofc<br>Fax<br>Hm | 318-442-6231 |
| Augustine, Catherine S.<br>(Louis)<br>Surviving Spouse | NO | 137 Rosalie Drive<br>Westwego, LA 70094 | Ofc<br>Fax<br>Hm | 504-436-6354 |
| Barabin, Charlsie<br>(Julian)<br>Surviving Spouse | LC | 7157 Chasewood Dr.<br>Missouri City, TX 77489-2517 | Ofc<br>Fax<br>Hm | |
| Beird, Barbara A<br>(Sherman)<br>Surviving Spouse | AL | 2901 Northbrook Place, #331<br>Ann Arbor, MI 48103 | Ofc<br>Fax<br>Hm | 734-663-1878 |
| Berry, Ammerine A.<br>(Edward)<br>Surviving Spouse | BR | P. O. Box 2212<br>Stone Mountain, GA 30086-2212 | Ofc<br>Fax<br>Hm | 225-654-4231 |
| Bivens, Sonia Hylton<br>(Isaac)<br>Surviving Spouse | NO | 4734 Owens Boulevard<br>New Orleans, LA 70122 | Ofc<br>Fax<br>Hm | 504-283-0230 |
| Blakely, Faye<br>(George)<br>Surviving Spouse | LC | 1929 Shady Lane<br>Malvern, AR 72104 | Ofc<br>Fax<br>Hm | 501-337-4489 |
| Boddie, Margaret<br>(W.D.)<br>Surviving Spouse | SH | 338 Levin<br>Shreveport, LA 71105 | Ofc<br>Fax<br>Hm | 318-865-0304 |
| Bond, Marie<br>(Beverly)<br>Surviving Spouse | BR | 16805 Chadsford<br>Baton Rouge, LA 70817 | Ofc<br>Fax<br>Hm | 225-654-4231 |
| Branch, Mary<br>(Booker)<br>Surviving Spouse | BR | 2756 74th Avenue<br>Baton Rouge, LA 70807 | Ofc<br>Fax<br>Hm | 225-357-4675 |
| Branton, Doris<br>(Razzie R.)<br>Surviving Spouse | SH | 600 E Flournoy-Lucs Rd, Rm 112<br>Shreveport, LA 71115 | Ofc<br>Fax<br>Hm | 318-798-7310 |
| Brown, Gladys<br>(Tillman)<br>Surviving Spouse | RS | 1184 Bear Knoll Drive<br>Quitman, LA 71268 | Ofc<br>Fax<br>Hm | 318-259-9378 |
| Brown, Glory<br>(Robert)<br>Surviving Spouse | NS | P. O. Box 234<br>Angie, LA 70426 | Ofc<br>Fax<br>Hm | 985-986-3202 |
| Burch, Sam<br>(Janie)<br>Surviving Spouse | LC | P.O. Box 32<br>Westlake, LA 70669 | Ofc<br>Fax<br>Hm | 337-439-8630 |

| NAME, (SPOUSE) | D | ADDRESS<br>E-MAIL | | PHONE |
|---|---|---|---|---|
| Butler, Leona<br>(Max)<br>Surviving Spouse | NO | 4964 Miles Drive<br>New Orleans, LA 70122 | Ofc<br>Fax<br>Hm | 504-282-6518 |
| Cain, Adona<br>(Wesley)<br>Surviving Spouse | RS | 206 E. Florida Ave.<br>Ruston, LA 71270-3919 | Ofc<br>Fax<br>Hm | 318-251-0693 |
| Cain, Elsie<br>(Albert)<br>Surviving Spouse | BR | 5016 Parkoaks Drive<br>Baton Rouge, LA 70816 | Ofc<br>Fax<br>Hm | 225-753-0518 |
| Calvin, Teresa A.B.<br>(James)<br>Surviving Spouse | NO | 767 B, Fairview Avenue<br>Annapolis, MD 21401 | Ofc<br>Fax<br>Hm | |
| Cassels, Molly L.<br>(William)<br>Surviving Spouse | RS | 1202 Fourth Street<br>Springhill, LA 71075 | Ofc<br>Fax<br>Hm | 318-539-2350 |
| Castain, Mae Etta<br>(C. Eldridge)<br>Surviving Spouse | AL | 1102 Colby Drive<br>Davis, CA 95616-1717 | Ofc<br>Fax<br>Hm | 916-758-6694 |
| Collins, Lenora S.<br>(Albert)<br>Surviving Spouse | BR | 5022 Sweetbriar<br>Baton Rouge, LA 70808 | Ofc<br>Fax<br>Hm | 225-924-0688 |
| Constable, Mildred<br>(James)<br>Surviving Spouse | NS | 80054 Hwy. 1129<br>Covington, LA 70435 | Ofc<br>Fax<br>Hm | 985-898-4997 |
| Coody, Clairbel<br>(Arby)<br>Surviving Spouse | MN | 1808 Cole Avenue<br>Monroe, LA 71203 | Ofc<br>Fax<br>Hm | 318-345-2275 |
| Cooke, Ruth<br>(Jack)<br>Surviving Spouse | SH | 974 Audubon<br>Shreveport, LA 71105 | Ofc<br>Fax<br>Hm | 318-869-2651 |
| Coppage, Mattie Rae<br>(Louis)<br>Surviving Spouse | LC | 1105 Apache St.<br>Deridder, LA 70634 | Ofc<br>Fax<br>Hm | 337-462-2924 |
| Crichlow, Dorie<br>(Robert)<br>Surviving Spouse | SH | 802 Camilla<br>Shreveport, LA 71104 | Ofc<br>Fax<br>Hm | 318-869-1459 |
| Crotwell, Jimmy Lou<br>(Claude)<br>Surviving Spouse | RS | 1206 Normay-Ray Drive<br>Ruston, LA 71270-5914 | Ofc<br>Fax<br>Hm | 318-255-8087 |
| Cupples, Connie<br>(J. T.)<br>Surviving Spouse | AL | 846 Hoyt Road<br>Boyce, LA 71409 | Ofc<br>Fax<br>Hm | 318-793-8338 |
| Daigle, Muriel F.<br>(Jay)<br>Surviving Spouse | BR | 11111 Stanley Aubin Place<br>Baton Rouge, LA 70816-2160 | Ofc<br>Fax<br>Hm | 225-293-3792 |
| Davis, Betty<br>(M. L.)<br>Surviving Spouse | NS | 495 West Beech<br>Ponchatoula, LA 70454 | Ofc<br>Fax<br>Hm | 985-386-0349 |
| Davis, Irene Williams<br>(Brady)<br>Surviving Spouse | SH | 380 CR 251<br>Beckville, TX 75631 | Ofc<br>Fax<br>Hm | |
| Davis, Viola L.<br>(Wilbur)<br>Surviving Spouse | BR | 6715 Willow Springs Ave.<br>Baton Rouge, LA 70811-4336 | Ofc<br>Fax<br>Hm | 225-355-1978 |

| NAME, (SPOUSE) | D | ADDRESS<br>E-MAIL | | PHONE |
|---|---|---|---|---|
| Downs, Mary Jane<br>(John)<br>Surviving Spouse | MN | 170 Long Street<br>Ruth, NC 28139 | Ofc<br>Fax<br>Hm | 828-287-2434 |
| Drake, Cecelia<br>(Henry)<br>Surviving Spouse | LC | 512 North Avenue A<br>Crowley, LA 70526 | Ofc<br>Fax<br>Hm | 337-783-4719 |
| Dykes, Sue Ellen<br>(D.L.)<br>Surviving Spouse | SH | 623 Oak Hill Drive<br>Shreveport, LA 71106 | Ofc<br>Fax<br>Hm | 318-868-6709 |
| Eaker, Ila Mae<br>(Robert)<br>Surviving Spouse | NO | | Ofc<br>Fax<br>Hm | |
| Elliott, Anne K.<br>(Gary)<br>Surviving Spouse | MN | 119 Judy Beth<br>Delhi, LA 71232 | Ofc<br>Fax<br>Hm | 318-878-8032 |
| Emanuel, Sara G.<br>(Samuel)<br>Surviving Spouse | SH | 600 E Flournoy Lucas Rd, #205<br>Shreveport, LA 71115 | Ofc<br>Fax<br>Hm | |
| Flurry, Clarice R.<br>(Fred)<br>Surviving Spouse | AL | c/o J. Callaway,15823 Aberdeen Trls<br>Houston, TX 77095 | Ofc<br>Fax<br>Hm | |
| Foreman, Jean Mack<br>(Douglas)<br>Surviving Spouse | LC | 305 East Morrison<br>Wilmore, KY 40390<br>res0no2k@verizon.net | Ofc<br>Fax<br>Hm | 859-858-2424 |
| Franklin, Eunice<br>(Adam)<br>Surviving Spouse | AC | 508 St. Jude St.<br>New Roads, LA 70760 | Ofc<br>Fax<br>Hm | 225-638-6154 |
| Frazier, Adelaide<br>(Clyde)<br>Surviving Spouse | NO | 1221 Leontine Street<br>New Orleans, LA 70115 | Ofc<br>Fax<br>Hm | 504-891-3757 |
| Gaines, Polly<br>(Noel)<br>Surviving Spouse | NO | 1304 Teche Street<br>New Orleans, LA 70114 | Ofc<br>Fax<br>Hm | 504-366-1543 |
| Galloway, Eloise<br>(Benedict)<br>Surviving Spouse | SH | 510 Oriole Lane<br>Shreveport, LA 71105 | Ofc<br>Fax<br>Hm | 318-861-1962 |
| Garrett, Marguerite<br>(Roy)<br>Surviving Spouse | RS | 1209 Normay-Ray Drive<br>Ruston, LA 71270-5914 | Ofc<br>Fax<br>Hm | 318-251-1549 |
| Giessen, Thelma<br>(Charles)<br>Surviving Spouse | RS | 220 W. Jackson Ave.<br>Monticello, AR 71655 | Ofc<br>Fax<br>Hm | 501-367-6742 |
| Giles, Gale<br>(Macky)<br>Surviving Spouse | SH | 3018 Heatherbrook Trace<br>Canton, GA 30114 | Ofc<br>Fax<br>Hm | |
| Goldman, Eva<br>(Major)<br>Surviving Spouse | AC | 1760 Franklin St.<br>Beaumont, TX 77701 | Ofc<br>Fax<br>Hm | |
| Grant, Anna<br>(Roy)<br>Surviving Spouse | MN | 100 Landrum Drive<br>West Monroe, LA 71291 | Ofc<br>Fax<br>Hm | 318-387-2577 |
| Grove, Lucie<br>(Daniel)<br>Surviving Spouse | SH | Route 1, Box 850C<br>Karnack, TX 75661 | Ofc<br>Fax<br>Hm | 903-679-4233 |

| NAME, (SPOUSE) | D | ADDRESS<br>E-MAIL | PHONE |
|---|---|---|---|
| Guthrie, Julie Carter<br>(Stephen Carter)<br>Surviving Spouse | MN | 502 Mulberry Street<br>Rayville, LA 71269 | Ofc<br>Fax<br>Hm 318-728-6716 |
| Hardy, Ruby<br>(O'Neal)<br>Surviving Spouse | AC | 2829 Ducharme Rd.<br>Opelousas, LA 70570 | Ofc<br>Fax<br>Hm 337-948-4486 |
| Hares, Barbara M. Scott<br>(Leon C. Scott)<br>Surviving Spouse | SH | 6608 Azalea Lane<br>Dallas, TX 75230 | Ofc<br>Fax<br>Hm 214-987-3313 |
| Harkins, Martha<br>(George)<br>Surviving Spouse | BR | 2936 Sheila Drive<br>Jackson, MS 39209 | Ofc<br>Fax<br>Hm 601-353-9267 |
| Harry, Debra<br>(Richard)<br>Surviving Spouse | AC | 215 E. Tennis St<br>Opelousas, LA 70570 | Ofc<br>Fax<br>Hm 337-594-8650 |
| Haynes, Lelia<br>(Leonard)<br>Surviving Spouse | BR | 1798 77th Avenue<br>Baton Rouge, LA 70807 | Ofc<br>Fax<br>Hm 225-357-3860 |
| Henderson, Florence<br>(Willie)<br>Surviving Spouse | AC | 119 Red St.<br>Gray, LA 70359 | Ofc<br>Fax<br>Hm 985-872-2523 |
| Herr, Earline L.<br>(Cleveland)<br>Surviving Spouse | NO | 717 Perry Street<br>Gretna, LA 70053 | Ofc<br>Fax<br>Hm 504-368-9554 |
| Hine, Doris Faye<br>(Harold)<br>Surviving Spouse | BR | 15226 Woodmoss Drive<br>Baton Roue, LA 70816 | Ofc<br>Fax<br>Hm 225-275-1823 |
| Holladay, Bessie Lee<br>(Samuel)<br>Surviving Spouse | RS | 205 7th Street<br>Springhill, LA 71075 | Ofc<br>Fax<br>Hm 318-539-3274 |
| Hollingsworth, Marjorie<br>(Johnny)<br>Surviving Spouse | SH | 9111 Church Street<br>Greenwood, LA 71033 | Ofc<br>Fax<br>Hm 318-938-7938 |
| Hoover, Gloria<br>(Thomas)<br>Surviving Spouse | NO | 7724 Doyle Court<br>New Orleans, LA 70126 | Ofc<br>Fax<br>Hm 504-245-3927 |
| Howell, Doris L.<br>(William)<br>Surviving Spouse | MN | Rt. 1, Box 201<br>Redbanks, MS 38661 | Ofc<br>Fax<br>Hm 601-851-7533 |
| Jackson, Charlie Mae<br>(Moses Thomas)<br>Surviving Spouse | BR | 9265 Samoa Avenue<br>Baton Rouge, LA 70810 | Ofc<br>Fax<br>Hm 225-766-0498 |
| Jackson, Portia N.<br>(Moses Thomas)<br>Surviving Spouse | NO | 228 Verret Street<br>New Orleans, LA 70114 | Ofc<br>Fax<br>Hm |
| Jamieson, Norma<br>(Robert)<br>Surviving Spouse | NO | 3005 Jessica Street<br>Metairie, LA 70003 | Ofc<br>Fax<br>Hm 504-887-8276 |
| Johnson, Elvin<br>(Dorothy)<br>Surviving Spouse | AL | 2607 Overton Street<br>Alexandria, LA 71301 | Ofc<br>Fax<br>Hm 318-487-6194 |
| Jones, Polly<br>(Lael)<br>Surviving Spouse | BR | 4393 Cherry Court<br>Zachary, LA 70791 | Ofc<br>Fax<br>Hm 225-654-6812 |

| NAME, (SPOUSE) | D | ADDRESS<br>E-MAIL | PHONE |
|---|---|---|---|
| Jordan, Yvonne H.<br>(Clinton)<br>Surviving Spouse | RS | Rt. 2, Box 141<br>Bernice, LA 71222-9170 | Ofc<br>Fax<br>Hm |
| King, Madice<br>(John)<br>Surviving Spouse | BR | 912 Sutton Hill Road<br>Nashville, TN 37204 | Ofc<br>Fax<br>Hm 615-292-8250 |
| Lancaster, Elaine<br>(Thomas)<br>Surviving Spouse | LC | 305 Albany Hwy<br>San Antonio, TX 78209 | Ofc<br>Fax<br>Hm 210-824-6020 |
| Lenard, Sandra Thomas<br>(Edward Thomas)<br>Surviving Spouse | MN | 6765 Gabe<br>Bastrop, LA 71220 | Ofc<br>Fax<br>Hm 318-283-0376 |
| London, Snowdry P.<br>(William)<br>Surviving Spouse | NO | 2424 Peniston<br>New Orleans, LA 70115 | Ofc<br>Fax<br>Hm 504-891-2947 |
| MacDonald, Janice K.<br>(Donald)<br>Surviving Spouse | NS | Rt. 3 Box 389J<br>Nebo, NC 28761 | Ofc<br>Fax<br>Hm 828-652-8541 |
| Martin, Bobbie B.<br>(Carey)<br>Surviving Spouse | NS | 8000 Rosewood Dr.<br>Denham Springs, LA 70726 | Ofc<br>Fax<br>Hm 225-664-2798 |
| Matthews, Ruth<br>(James)<br>Surviving Spouse | SH | 600 E Flournoy-Lucas Rd, Rm 308A<br>Shreveport, LA 71115-3804 | Ofc<br>Fax<br>Hm 318-861-2602 |
| McCammon, Janelle<br>(Charles)<br>Surviving Spouse | AC | 161 Emerite Dr.<br>Lafayette, LA 70501 | Ofc<br>Fax<br>Hm 337-989-9106 |
| McCrory, Helen T.<br>(John)<br>Surviving Spouse | BR | 1516 Lehmann Street<br>Baton Roueg, LA 70802 | Ofc<br>Fax<br>Hm 225-383-9745 |
| McDowell, Pauline<br>(Kenneth)<br>Surviving Spouse | MN | 4380 Old Sterlington Road #111<br>Monroe, LA 71203 | Ofc<br>Fax<br>Hm 318-343-0788 |
| McElroy, Eloise<br>(Talmadge)<br>Surviving Spouse | AC | 400 Lawrence St.<br>Morgan City, LA 70380 | Ofc<br>Fax<br>Hm 985-384-6114 |
| McKeithen, Ruby N.<br>(Jesse)<br>Surviving Spouse | MN | 1627 West Alps Drive<br>Upland, CA 91784 | Ofc<br>Fax<br>Hm |
| McManus, Catherine G.<br>(James Jones)<br>Surviving Spouse | BR | 688 Franklin<br>Baton Rouge, LA 70806 | Ofc<br>Fax<br>Hm |
| Medak, Marie<br>(Pete)<br>Surviving Spouse | MN | 1801 Milton<br>Monroe, LA 71201 | Ofc<br>Fax<br>Hm 318-323-3578 |
| Merrill, Evelyn G.<br>(Merlin)<br>Surviving Spouse | RS | 2802 Winona<br>Ruston, LA 71270 | Ofc<br>Fax<br>Hm 318-255-5592 |
| Messer, Marjorie<br>(Glendon)<br>Surviving Spouse | NS | 4018 No. 21st.-A St.<br>Waco, TX 76708 | Ofc<br>Fax<br>Hm 254-399-9838 |
| Midyett, Willie<br>(Jack)<br>Surviving Spouse | SH | 8510 Millicent Way, #313<br>Shreveport , LA 71115 | Ofc<br>Fax<br>Hm 318-798-5639 |

| NAME, (SPOUSE) | D | ADDRESS<br>E-MAIL | | PHONE |
|---|---|---|---|---|
| Miles, Eleanor<br>(James)<br>Surviving Spouse | BR | 1620 Oleander Street<br>Baton Rouge, LA 70802 | Ofc<br>Fax<br>Hm | 225-344-8894 |
| Miller, Gwendolyn<br>(William)<br>Surviving Spouse | BR | 1358 Village Park<br>Baton Rouge, LA 70810-2393 | Ofc<br>Fax<br>Hm | 225-766-3775 |
| Milo, Audrey<br>(Howard)<br>Surviving Spouse | AC | 204 N. 4th St.<br>Cornelia, GA 30531 | Ofc<br>Fax<br>Hm | 706-778-2935 |
| Moreland, Martha<br>(Byrl)<br>Surviving Spouse | BR | 2227 Cully Drive<br>Baton Rouge, LA 70816 | Ofc<br>Fax<br>Hm | 225-753-3594 |
| Morris, Marjorie<br>(Virgil)<br>Surviving Spouse | BR | 505 Albright Court<br>Marionville, MO 65705 | Ofc<br>Fax<br>Hm | 417-463-7759 |
| Nance, Elizabeth H.<br>(Lester)<br>Surviving Spouse | RS | P.O. Box 36<br>Farmerville, LA 71241 | Ofc<br>Fax<br>Hm | 318-368-9211 |
| Norris, Adele T.<br>(Leslie)<br>Surviving Spouse | NO | 2111 First Street<br>New Orleans, LA 70113 | Ofc<br>Fax<br>Hm | 504-899-4089 |
| Oldham, Dixie M.<br>(John)<br>Surviving Spouse | BR | 9934 Judi Street<br>Baton Rouge, LA 70815 | Ofc<br>Fax<br>Hm | 225-928-7228 |
| Perrott, Hughlene<br>(Talmage)<br>Surviving Spouse | NO | 1016 Beverly Hills Road<br>Hattiesburg, MS 39401 | Ofc<br>Fax<br>Hm | 601-264-9541 |
| Peyton, Susan Johns<br>(Thomas)<br>Surviving Spouse | AL | 3910 Pecan Drive<br>Alexandria, LA 71301 | Ofc<br>Fax<br>Hm | 318-473-2725 |
| Pickens, Jeanette<br>(Ed)<br>Surviving Spouse | NS | 8927 SHADOW BLUFF<br>Denham Springs, LA 70726 | Ofc<br>Fax<br>Hm | |
| Pledger, Shirley<br>(W.F.)<br>Surviving Spouse | SH | One Parkstone Circle, #108<br>N Little Rock, AR 72116 | Ofc<br>Fax<br>Hm | |
| Pollar, Barbara W.<br>(Alfred)<br>Surviving Spouse | NO | 3432-F Chelsea Park Lane<br>Norcross, GA 30092 | Ofc<br>Fax<br>Hm | 678-291-0569 |
| Pomeroy, Juanita N.<br>(Webb)<br>Surviving Spouse | SH | 272 Pomeroy Drive<br>Shreveport, LA 71115 | Ofc<br>Fax<br>Hm | 318-797-1678 |
| Poole, Trudie<br>(Daniel)<br>Surviving Spouse | LC | 2424 Rose Lane<br>Sulphur, LA 70663 | Ofc<br>Fax<br>Hm | 337-625-7071 |
| Pratt, Nancy K.<br>(Marvin)<br>Surviving Spouse | AL | 4430 Walden Drive<br>Pineville, LA 71360 | Ofc<br>Fax<br>Hm | 318-449-9372 |
| Pullig, Annie Durbin<br>(Benjamin Durbin)<br>Surviving Spouse | RS | 211 Baker Street<br>Minden, LA 71055 | Ofc<br>Fax<br>Hm | 318-377-1703 |
| Reed, Irene<br>(Samuel)<br>Surviving Spouse | NO | 2307 Upperline Street<br>New Orleans, LA 70115 | Ofc<br>Fax<br>Hm | 504-899-9593 |

| NAME, (SPOUSE) | D | ADDRESS<br>E-MAIL | PHONE |
|---|---|---|---|
| Rorie, Nancy<br>(K.Glenn)<br>Surviving Spouse | SH | 505 Mockingbird Lane<br>Shreveport, LA 71105 | Ofc<br>Fax<br>Hm 318-861-6515 |
| Salter, Neva B.<br>(Alfred Brown)<br>Surviving Spouse | SH | 719 Acklen<br>Shreveport, LA 71104 | Ofc<br>Fax<br>Hm 318-868-2441 |
| Seiler, Gloria<br>(Joseph)<br>Surviving Spouse | BR | 220 S. W. Clark Street<br>Issaquah, WA 98027 | Ofc<br>Fax<br>Hm 425-391-4941 |
| Shaw, Margie<br>(William)<br>Surviving Spouse | RS | 1210 Normay-Ray Dr.<br>Ruston, LA 71270 | Ofc<br>Fax<br>Hm 318-255-1041 |
| Shearer, Glennie<br>(John)<br>Surviving Spouse | RS | 207 Pinecrest Dr.<br>Ruston, LA 71270-2826 | Ofc<br>Fax<br>Hm 318-255-8938 |
| Sherman, Jane<br>(George)<br>Surviving Spouse | RS | 4366 Hwy 615<br>Haynesville, LA 71038 | Ofc<br>Fax<br>Hm 318-624-1440 |
| Smith, Billie C.<br>(Theodore)<br>Surviving Spouse | BR | 9193 Smith Lane<br>Baton Rouge, LA 70818 | Ofc<br>Fax<br>Hm 225-261-9490 |
| Smith, Leona<br>(James)<br>Surviving Spouse | AC | 109 Campground Rd.<br>Palmetto, LA 71358 | Ofc<br>Fax<br>Hm 337-585-2510 |
| Smith, Mattie L.<br>(Edgar)<br>Surviving Spouse | BR | 2040 75th Avenue<br>Baton Rouge, LA 70807 | Ofc<br>Fax<br>Hm 225-357-4448 |
| Smith, Myrtle<br>(Bernard)<br>Surviving Spouse | NO | 5414 St. Ferdinand<br>New Orleans, LA 70126 | Ofc<br>Fax<br>Hm 504-288-7333 |
| Spinks, Grace<br>(Otis)<br>Surviving Spouse | RS | 1205 Normay-Ray Dr.<br>Ruston, LA 71270 | Ofc<br>Fax<br>Hm 318-255-0936 |
| Stage, Janelle<br>(Frank)<br>Surviving Spouse | SH | 1110 Caroline Drive<br>Bossier City, LA 71112 | Ofc<br>Fax<br>Hm 318-747-0266 |
| Staples, Myrtle T.<br>(R.H.)<br>Surviving Spouse | AC | PO Box 112, Room B13<br>Palmetto, LA 71358 | Ofc<br>Fax<br>Hm 337-623-1050 |
| Stewart, Florence<br>(Henry)<br>Surviving Spouse | NO | 731 Taylor<br>Kenner, LA 70062 | Ofc<br>Fax<br>Hm 504-466-2721 |
| Stout, Lillian<br>(Ned)<br>Surviving Spouse | BR | 8502 Jefferson Highway. Apt. 227<br>Baton Rouge, LA 70809 | Ofc<br>Fax<br>Hm 225-927-7519 |
| Strong, Myrna C.<br>(William)<br>Surviving Spouse | MN | 90 McManus Road<br>Rayville, LA 71269 | Ofc<br>Fax<br>Hm 318-728-3972 |
| Strozier, Elaine<br>(David)<br>Surviving Spouse | AL | 267 Highway 774<br>Trout, LA 71371 | Ofc<br>Fax<br>Hm 318-992-4403 |
| Tatum, Marcella<br>(Eskell)<br>Surviving Spouse | MN | 101 Myrtle Street<br>Rayville, LA 71269 | Ofc<br>Fax<br>Hm 318-728-5263 |

| NAME, (SPOUSE) | D | ADDRESS<br>E-MAIL | PHONE |
|---|---|---|---|
| Taylor, Inda Mae<br>(Alta)<br>Surviving Spouse | RS | P.O. Box 605<br>Gibsland, LA 71028-0605 | Ofc<br>Fax<br>Hm 318-843-6063 |
| Tooke, Frances<br>(Karl)<br>Surviving Spouse | RS | P.O. Box 311<br>Crystal Springs, MS 39059 | Ofc<br>Fax<br>Hm 601-892-1899 |
| Townsend, Florine<br>(Allen)<br>Surviving Spouse | NS | 500 Joe Farris Drive<br>Hammond, LA 70401 | Ofc<br>Fax<br>Hm 985-345-2461 |
| Trickett, Elizabeth<br>(James)<br>Surviving Spouse | BR | 1110 East Stanwick Place<br>Baton Rouge, LA 70810 | Ofc<br>Fax<br>Hm 225-769-8046 |
| Walding, Ona Lee James<br>(Lonnie)<br>Surviving Spouse | AL | 2629 Highway 21<br>Otis, LA 71423 | Ofc<br>Fax<br>Hm 318-793-8641 |
| Walker, Sunny B.<br>(Charles)<br>Surviving Spouse | NO | 1013 McLennan Avenue<br>Mart, TX 76664 | Ofc<br>Fax<br>Hm 254-876-2350 |
| Wall, Shirley M.<br>(Taylor)<br>Surviving Spouse | MN | 803 Pine Street<br>Rayville, LA 71269 | Ofc<br>Fax<br>Hm 318-728-6968 |
| Wallace, Maude<br>(Thomas)<br>Surviving Spouse | NO | 4917 Willow Street<br>New Orleans, LA 70115 | Ofc<br>Fax<br>Hm 504-876-2350 |
| Wardah, Alva F.<br>(Charles)<br>Surviving Spouse | AL | 2414 Harris Street<br>Alexandria, LA 71301 | Ofc<br>Fax<br>Hm 318-445-6312 |
| Watson, Gracie P.<br>(Wilson)<br>Surviving Spouse | RS | 802 Laurel Lane N., Apt. 145<br>Tacoma, WA 98406 | Ofc<br>Fax<br>Hm |
| White, Willie Mae<br>(A.L.)<br>Surviving Spouse | SH | c/o 2058 N Mills Ave., PMB329<br>Claremont, CA 91711 | Ofc<br>Fax<br>Hm 323-724-7260 |
| Wilkes, Annette<br>(Jack)<br>Surviving Spouse | SH | 4831 West Lawther, #102<br>Dallas, TX 75214 | Ofc<br>Fax<br>Hm 214-827-8420 |
| Wilkes, Joyce<br>(Monroe)<br>Surviving Spouse | NS | P. O. Box 825<br>Walker, LA 70785 | Ofc<br>Fax<br>Hm 225-665-8532 |
| Williams, Eva J.<br>(Lloyd)<br>Surviving Spouse | MN | 1000 McKeen Place Room 213<br>Monroe, LA 71201 | Ofc 318-387-5300<br>Fax<br>Hm |
| Williams, Helen<br>(Robert)<br>Surviving Spouse | BR | 1425 North 31st Street<br>Baton Rouge, LA 70802 | Ofc<br>Fax<br>Hm 225-387-1355 |
| Williams, Thelma<br>(J.W.)<br>Surviving Spouse | NO | 3009 Ira Young Drive #709<br>Temple, TX 76504 | Ofc<br>Fax<br>Hm |
| Williamson, Kathy<br>(Stephen)<br>Surviving Spouse | MN | 1217 Trenton Street, Apt. #3A<br>West Monroe, LA 71291-2867 | Ofc<br>Fax<br>Hm 318-651-7503 |
| Wilson, Adele<br>(James)<br>Surviving Spouse | BR | | Ofc<br>Fax<br>Hm |

| NAME, (SPOUSE) | D | ADDRESS<br>E-MAIL | PHONE |
|---|---|---|---|
| Winegeart, Norma<br>(Jack)<br>Surviving Spouse | SH | 254 Forest Avenue<br>Shreveport, LA 71104-4507 | Ofc<br>Fax<br>Hm 318-869-4744 |
| Wineinger, Mary<br>(Don)<br>Surviving Spouse | SH | 600 E Flournoy Lucas Rd CB22<br>Shreveport, LA 71115 | Ofc<br>Fax<br>Hm 318-798-0633 |

**********

**Conference Agency Symbols:**

**CFA** = Conference Council on Finance and Administration
**CET** = Conference Church Extension Team
**CMT** = Conference Ministry Team
**BCS** = Board of Church and Society
**BOD** = Board of Discipleship
**BGM** = Board of Global Ministries
**BHE** = Board of Higher Education And Campus Ministry
**BOL** = Board of Laity
**BOM** = Board of Ordained Ministry
**BOP** = Board of Pensions
**BCT** = Board of Conference Trustees
**CAH** = Commission on Archives And History
**CUI** = Commission on Christian Unity and Interreligious Concerns
**CEC** = Commission on Equitable Compensation
**CRR** = Commission on Religion And Race
**CSR** = Commission on the Status And Role of Women
**CAR** = Committee of Administrative Review
**COC** = Committee on Courtesies
**CCR** = Committee on Credentials
**COE** = Committee on Episcopacy
**COI** = Committee on Investigation
**COD** = Committee on Investigation For Diaconal Ministry
**COJ** = Committee on the Journal
**CMF** = Conference Mission Finance Committee
**CON** = Committee on Nominations
**COP** = Committee on Petitions
**COR** = Committee on Rules
**CJD** = Joint Committee on Disability

**District Agency Symbols:**

**DBOL** = District Board of Laity
**DCLB** = District Board of Church Location & Building
**DCOM** = District Committee on Ordained Ministry
**DMT** =District Ministry Team

**********

# Laity

| NAME<br>ADDRESS | D | AGENCY | PHONE |
|---|---|---|---|
| Achane, Charles<br>P.O. Box 963 Jennings, LA 70546 | LC | DBOL DMT | 337-824-6030 |
| Aguila, Pete<br>234 Woodgate Boulevard Baton Rouge, LA 70808 | BR | BGM | 225-767-7839 |
| Alexander, Lou<br>5169 Cumberland Cove Baton Rouge, LA 70817 | BR | DCOM | 225-751-1694 |
| Anderson, Deborah<br>P. O. Box 2 Rosedale, LA 70772 | BR | BOL DBOL | 225-648-2184 |
| Anderson, Jim<br>P.O. Box 570 Homer, LA 71040 | RS | CMT CON DBOL DMT | 318-927-2819 |
| Anderson, William G.<br>333 Texas Street, Suite 5302 Shreveport, LA 71101-530 | SH | BOP | 318-227-2000 |
| Anding, George K.<br>4148 Lake Sherwood Ave. East Baton Rouge, LA 70816 | BR | BOL CMT COD COP DBOL DMT | 225-293-8870 |
| Baham, Eva<br>1639 Eastwood Slidell, LA 70458 | NS | CSR DMT | 985-641-5235 |
| Balthrop, Charles<br>104 Franklin New Llano, LA 71461 | LC | BOL CMT DBOL DMT | 337-238-1216 |
| Balthrop, Sherry<br>104 Franklin New Llano, LA 71461 | LC | DMT | 337-238-1216 |
| Banks, Fred<br>910 Hatchell Ln. Denham Springs, LA 70726 | BR | BOL CMF CON DBOL | 225-665-5045 |
| Barnes, C.D.<br>238 Rossiter Shreveport, LA 71105 | SH | DCLB | 318-861-7061 |
| Barnes, Roy<br>1653 Sharp Road Baton Rouge, LA 70815 | BR | DCLB | 225-274-9108 |
| Beauvais, Kenny<br>801 River Road Shreveport, LA 71105 | SH | DBOL DMT | 318-861-0422 |
| Beauvais, Nancy<br>801 River Road Shreveport, LA 71105 | SH | DBOL DMT | 318-861-0422 |
| Bellard, Yolanda<br>124 East Brisco Church Point, LA 70525 | LC | CRR | 337-684-5721 |
| Bennett, Gloria<br>1402 Speed Avenue Monroe, LA 71201 | MN | CAH | 318-323-7785 |
| Berg, Linda<br>5875 Canal Boulevard New Orleans, LA 70124 | NO | DMT | 504-486-3982 |
| Bergeron, Martha<br>13617 Tech Street Baton Rouge, LA 70818 | BR | BOP | 225-261-3866 |
| Bergstedt, Donna<br>7057 Moss Lake Lane Sulphur, LA 70665 | LC | BGM DMT | 337-583-4411 |
| Blackburn, Mary<br>1601 Butternut Avenue Metairie, LA 70001 | NO | BOP DCLB | 504-888-0989 |
| Blackwell, Jane<br>118 Huntington Dr. Lafayette, LA 70508 | AC | BOL DMT | 337-989-8570 |
| Blakeman, Mary Lou Gassen<br>220 Winterberry Lane West Monroe, LA 71292 | MN | BHE | 318-397-7764 |
| Bonnette, Sammy<br>200 5th St. Colfax, LA 71417 | AL | DCLB DMT | 318-627-5776 |
| Bosch, Joe<br>P. O. Box 422 Robert, LA 70455 | NS | DBOL | 985-345-2696 |

| NAME<br>ADDRESS | D | AGENCY | PHONE |
|---|---|---|---|
| Boudreaux, Shirley<br>301 12th St. Lafayette, LA 70501 | AC | DBOL | 337-232-7228 |
| Bowers, Bill<br>720 Amesbury Lafayette, LA 70503 | AC | DCOM | 337-984-2137 |
| Bowers, Louise<br>720 Cambridge Dr. Lafayette, LA 70503 | AC | CFA | 337-984-2137 |
| Braswell, Walter<br>P.O. Box 1659 Ruston, LA 71270 | RS | DBOL | 318-251-0357 |
| Bridges, Billy<br>3248 Toulon Drive Baton Rouge, LA 70816 | BR | DBOL | 225-291-1646 |
| Briggs, Darrel<br>13026 Community Rd. Abbeville, LA 70510 | AC | DCLB | 337-898-0403 |
| Brignac, David<br>P. O. Box 333 Greenwell Springs, LA 70739 | BR | DBOL | 225-261-2089 |
| Brister, Dee<br>225 Timberlake Woodworth, LA 71485 | AL | DBOL | 318-448-9673 |
| Brossett, David<br>3534 Adrienne Lake Charles, LA 70605 | LC | DCLB | 337-478-2194 |
| Brossette, Marvin<br>1501 Westbury Shreveport, LA 71105 | SH | BOP | 318-797-1958 |
| Brown, Don<br>611 Myrtle Hill Baton Rouge, LA 70810 | BR | CFA | 225-766-1849 |
| Brown, Doris<br>12167 Banofax Ave. Baton Rouge, LA 70814-7715 | BR | BCT | 225-275-0043 |
| Brown, Laura F.<br>1402 Martin Luther King Dr. Jeanerette, LA 70544 | AC | BCS DCLB DMT | 337-276-5095 |
| Brown, Miriam<br>3200 Messina Rd. Boyce, LA 71409 | AL | DMT | 318-443-9035 |
| Brown, Nettles<br>109 Kaffie Dr. Natchitoches, LA 71457 | AL | BOP | 318-352-5605 |
| Bryan, Rick<br>2405 Evergreen Lane Pineville, LA 71360 | AL | DCLB | 318-640-0198 |
| Bryson, Eugene, Jr.<br>535 Wilder Shreveport, LA 71104 | SH | BOL BOP CMT CON DCOM DMT | 318-861-1455 |
| Bullock, Paige Dauterive<br>327 Magnolia Ave New Iberia, LA 70560 | AC | DMT | 337-369-3514 |
| Burke, Joseph<br>108 Firethorn Drive Gretna, LA 70056 | NO | DMT | 504-392-8968 |
| Burton, Dorothy<br>505 Sanders Ave. Hammond, LA 70403 | NS | DBOL | 985-549-3981 |
| Burton, Mary<br>2124 Heck Young Road Baker, LA 70714 | BR | BGM DMT | 225-654-7986 |
| Bush, Sharon<br>4107 Center St. Lake Charles, LA 70607 | LC | BOL DBOL | 337-474-5745 |
| Bush, Steve<br>4107 Center St. Lake Charles, LA 70607 | LC | DCLB | 337-474-5745 |
| Bushnell, Richard<br>195 Rand Rd. Woodworth, LA 71485 | AL | BOL | 318-442-0643 |
| Cain, Adona<br>206 E. Florida Ave. Ruston, LA 71270-3919 | RS | DCLB | 318-251-0693 |
| Caldarera, Diane<br>302 Jackson Avenue Bossier City, LA 71112 | SH | DMT | 318-746-4654 |

| NAME<br>ADDRESS | D | AGENCY | PHONE |
|---|---|---|---|
| Caldwell, Scott<br>300 Colorado Monroe, LA 71203 | MN | DCLB | 318-345-4565 |
| Callahan, Seola<br>1048 Cypress Creek Rd. Oakdale, LA 71463 | LC | DBOL DCOM | 318-335-3521 |
| Campbell, Margaret<br>813 Lakeshore Drive Pineville, LA 71360 | AL | BOP | 318-487-1656 |
| Cannon, Carol<br>515 Cary Ave. Jennings, LA 70646 | LC | BOM | 337-824-3445 |
| Carey, Staphenae<br>#9 Terraza Del Este Harvey, LA 70058 | NO | DMT | 504-362-5513 |
| Carlin, Betty<br>140 Tarou Anacoco, LA 71403 | LC | CSR | 337-239-0148 |
| Carruth, Nancy<br>PO Box 267 Bunkie, LA 71322 | AL | BHE BOL CMT | 318-346-2249 |
| Cassingham, Jack<br>2450 Hudson New Orleans, LA 70131 | NO | BOP | 504-392-3986 |
| Cassingham, Mary Lou<br>2450 Hudson New Orleans, LA 70131 | NO | BHE | 504-392-3986 |
| Cayton, Keith<br>135 Arlington Dr. Lake Charles, LA 70605 | LC | DCOM | 337-477-9658 |
| Chappell, Lee<br>26385 Highway 430 Franklinton, LA 70438 | NS | CFA DMT | 985-839-4465 |
| Chauffe, Marianne<br>P.O. Box 588 Cut Off, LA 70345 | NO | DMT | 985-632-4601 |
| Christensen, Fern<br>1017 Oma Natchitoches, LA 71457 | AL | CAH | 318-352-8206 |
| Christensen, Raymond<br>1017 Oma St. Natchitoches, LA 71457 | AL | DBOL | 318-352-8206 |
| Clark, Evelyn J.<br>6151 Kingston Court New Orleans, LA 70131 | NO | DBOL DMT | 504-393-0362 |
| Clark, Linda<br>313 South Court Dr. Natchitoches, LA 71457 | AL | COE DMT | 318-352-8953 |
| Clarke, Gene<br>9900 Green Oak Drive Shreveport, LA 71106 | SH | CUI | 318-797-4468 |
| Clayton, Emily<br>1116 Canterbury Dr. Alexandria, LA 71303 | AL | DMT | 318-448-0629 |
| Cobb, Earl<br>7117 Memphis Street New Orleans, LA 70124 | NO | DBOL | 504-288-6962 |
| Cobb, Pat<br>7117 Memphis Street New Orleans, LA 70124 | NO | COJ | 504-288-6962 |
| Coffey, William<br>4529 Blecker Drive Baton Rouge, LA 70809 | BR | DCLB | 225-926-5465 |
| Coleman, Ricky<br>3827 Lisa St. Alexandria, LA 71301 | AL | DCLB | 318-487-0866 |
| Colvin, Carolyn<br>4727 Gilbert Shreveport, LA 71106 | SH | BCS | 318-868-2870 |
| Condrey, Claire<br>1050 Castle Kirk Baton Rouge, LA 70808 | BR | DMT | 225-769-7905 |
| Conrad, Kathleen C.<br>107 Kansas St. Lafayette, LA 70501 | AC | COD CON DMT | 337-235-1941 |
| Constantine, Geneva<br>1102 W. Gillman Road Lafayette, LA 70501 | AC | CUI | 337-233-1765 |

| NAME<br>ADDRESS | D | AGENCY | PHONE |
|---|---|---|---|
| Cook, Bill<br>76 Quail Ridge Monroe, LA 71203 | MN | CMT DMT | 318-343-2927 |
| Copeland, Wanda<br>3408 Claiborne Drive Monroe, LA 71201 | MN | DCLB | 318-322-9966 |
| Corliss, Don<br>2046 Holly Oak Shreveport, LA 71118 | SH | BGM | 318-686-0996 |
| Cotten, LaMarylis<br>B.R. District Office-United Methodist Church Baton Roug | BR | BOL DMT | 225-925-5080 |
| Cox, Eloise<br>PO Box 76 Jena, LA 71342 | AL | BOD DBOL DMT | 318-992-5932 |
| Cox, Robbie<br>1141 Englemead Shreveport, LA 71107 | SH | CCR | 318-222-6972 |
| Craft, Hugh<br>3016 Riverland Drive Chalmette, LA 70043 | NO | CSR | 504-279-2336 |
| Crump, Anita<br>7321 Dalewood Road New Orleans, LA 70126 | NO | BGM BOD BOL CFA CMT COE CON | 504-246-4735 |
| Crump, Leroy<br>7321 Dalewood Road New Orleans, LA 70126 | NO | BOL DCOM | 504-246-4735 |
| Daniel, Bonnie<br>212 Ockley Drive Shreveport, LA 71105 | SH | DMT | 318-861-3431 |
| Daniel, Tom<br>212 Ockley Drive Shreveport, LA 71105 | SH | BHE | 318-861-3431 |
| Davenport, Dick<br>7717 Chesapeake Shreveport, LA 71105 | SH | CSR | 318-797-9062 |
| Davidson, Vanda<br>P. O. Box 30102 Alexandria, LA 71301 | AL | CRR | 318-487-8071 |
| Davis, Catherine<br>1010 Mississippi Many, LA 71449 | SH | BCS | 318-256-3142 |
| Davis, Wadsworth<br>4433 Annette Street New Orleans, LA 70122 | NO | CAH | 504-282-4259 |
| Dawson, Hallique<br>2624 79th Street Baton Rouge, LA 70807 | BR | CRR DMT | 225-355-9506 |
| Dayries, Yvonne<br>6844 Glengary Road. New Orleans, LA 70126 | NO | DCLB | 504-241-0245 |
| DeCelle, Sandy<br>1911 Pargoud Boulevard Monroe, LA 71201 | MN | DBOL | 318-387-0783 |
| DeFreese, Kitty<br>410 Forest Circle Ruston, LA 71270 | RS | BOD DBOL | 318-255-4984 |
| Dick, Lori<br>5116 Hwy 191 Mansfield, LA 71052 | SH | BOD | 318-697-4719 |
| Doland, Joelyn<br>33 Raintree Cove Lake Charles, LA 70605 | LC | CMT DMT | 337-478-8901 |
| Doland, Scott<br>33 Raintree Cove Lake Charles, LA 70605 | LC | DBOL DMT | 337-478-8901 |
| Donald, Bob<br>71392 Poitevent St. Abita Springs, LA 70420 | NS | DBOL | 985-893-4109 |
| Doucet, Cindy<br>114 Nickland Dr. Scott, LA 70583 | AC | BGM | 337-232-6699 |
| Dove, Carolyn<br>5945 Hickory Ridge Baton Rouge, LA 70817 | | BHE BOL | 225-753-5542 |
| Downs, Alfrea<br>6410 Cypress Point Drive Monroe, LA 71203 | MN | CRR | 318-343-1111 |

| NAME<br>ADDRESS | D | AGENCY | PHONE |
|---|---|---|---|
| Doyle, Anica<br>934 Ave. B Port Allen, LA 70767 | BR | CRR | 225-388-9316 |
| Doyle, Ella Mae<br>2431 4th St. Slidell, LA 70458 | NS | BOP DMT | 985-643-5475 |
| Dunn, Diana<br>1444 N. Johnson Street New Orleans, LA 70116 | NO | CRR DMT | 504-944-6241 |
| Edmonston, Verda Lea<br>17157 Carpenter's Chapel Road Prairieville, LA 70769 | BR | DCOM | 225-622-1457 |
| Elie, Gerri<br>2257 New York Street New Orleans, LA 70122 | NO | DBOL | 504-288-6400 |
| Ellett, Jane<br>2409 Trenton Street West Monroe, LA 71291 | MN | DBOL | 318-387-9771 |
| Ellis, Samuel<br>5968 Sumrall Drive Baton Rouge, LA 70811 | BR | BOP DBOL | 225-357-3248 |
| Elrod, Harriette<br>111 DeSoto Street Tallulah, LA 71282 | MN | CMF | 318-574-0158 |
| Elrod, Robert<br>111 DeSoto Street Tallulah, LA 71282 | MN | DCLB | 318-574-0158 |
| Emerson, Grant<br>1101 Second Street, North Monroe, LA 71201 | MN | DCOM | 318-323-4582 |
| Engle, Erin<br>P.O. Box 216 Sarepta, LA 71071 | RS | DMT | 318-847-4766 |
| Evans, Evelyn<br>100 St. Clair Natchitoches, LA 71457 | AL | CEC CON | 318-352-8750 |
| Evans, John<br>34070 Highway 405 White Castle, LA 70788 | BR | CON | 225-545-3246 |
| Evans, Renee H.<br>3700 Ridgemont St. Ruston, LA 71270 | RS | DMT | 318-255-2520 |
| Ewing, Rosemary<br>296 Country Lane Quitman, LA 71268 | RS | COC | 318-259-4976 |
| Fairly, Jr., Robert C.<br>527 North Boulevard Baton Rouge, LA 70802-5720 | BR | CMT | 225-346-1535 |
| Falconer, Reid<br>67 Magnolia Ridge Madisonville, LA 70447 | NS | CET CMF | 985-845-8983 |
| Feaster, Ron<br>106 Elmview Lane Haughton, LA 71037 | SH | DMT | 318-949-5069 |
| Fehrmann, Zack<br>100 Sandbrook Lane Lafayette, LA 70508 | AC | DBOL | 337-984-3465 |
| Ferry, Joan<br>4306 Whitefield Alexandria, LA 71303 | AL | DCLB | 318-448-3905 |
| Fields, Gloria<br>5803 Oran Dr. Alexandria, LA 71302 | AL | DBOL | 318-448-1280 |
| Fields, Rosa<br>103 Wood Street Pineville, LA 71360 | AL | CMF | 318-443-8429 |
| Fiser, Susan Ford<br>5604 Angela Ave. Alexandria, LA 71303 | AL | BCT | 318-449-9099 |
| Fletcher, Carolyn<br>606 Tioga Rd. Pineville, LA 71360 | AL | DBOL | 318-640-5523 |
| Foil, Lynn<br>1708 Kent Avenue Metairie,, LA 70001 | NO | DCOM | 504-887-5836 |
| Fontenot, Pam<br>111 Bonner Dr. Lafayette, LA 70508 | AC | BOM | 337-981-0122 |

| NAME<br>ADDRESS | D | AGENCY | PHONE |
|---|---|---|---|
| Ford, Suzanne<br>6007 Cambridge Dr. Alexandria, LA 71303-2151 | AL | DCLB | 318-442-4530 |
| Forsythe, Jim<br>5818 Memphis Street New Orleans, LA 70124 | NO | DCLB | 504-488-0129 |
| Gardner, Betty<br>3101 Stowers Drive Monroe, LA 71201 | MN | COE | 318-388-2362 |
| Garner, Denny<br>125 Napoleon Road West Monroe, LA 71291 | MN | BGM | 318-396-6047 |
| Garrett, Maxie<br>2874 Jackson Drive Haynesville, LA 71038 | RS | CAH DCOM | 318-624-0964 |
| Gauthreaux, Teddi<br>443 Butterfly Court Gretna, LA 70056 | NO | DMT | 504-367-4928 |
| Gentry, Herschel<br>P.O. Box 4450 Monroe, LA 71211 | MN | CEC | 318-322-8992 |
| Gilbert-Wilson, Doret<br>105 Barkley Drive Monroe, LA 71203 | MN | BOD DMT | 318-343-6512 |
| Gilmore, Wayne<br>2145 Delmas Opelousas, LA 70570 | AC | DCLB | 337-942-2067 |
| Goins, James M<br>546 Meadowbrook Lane Shreveport, LA 71105 | SH | BCT BOP | 318-861-2197 |
| Gorrell, Herman<br>258 Young Road Dequincy, LA 70633 | LC | DCLB | 337-786-4269 |
| Granich, Nancy<br>713 Janice Sulphur, LA 70663 | LC | CMF | 337-625-4530 |
| Granstaff, Charles<br>PO Box 750 Youngsville, LA 70592 | AC | CMF | 337-235-7605 |
| Green, Gary<br>2115 Cooktown Rd. Ruston, LA 71270 | RS | DBOL | 318-255-0647 |
| Green, Helen<br>101 Sceoter Circle Lafayette, LA 70506 | AC | DCOM | 337-232-0650 |
| Green, Jeanne<br>4940 Lafon Drive New Orleans, LA 70126 | NO | BGM DBOL DMT | 504-241-0842 |
| Gregg, Linda<br>112 Ardmore Avenue Shreveport, LA 71105 | SH | BOL | 318-861-6851 |
| Griffin, Ida<br>1015 Jason St. Denham Springs, LA 70726 | NS | BCS | 225-664-7236 |
| Griggs, C. B.<br>202 River Oaks Drive West Monroe, LA 71291 | MN | DCOM | 318-325-6651 |
| Gross, Judith C.<br>123 Hillcrest Rd. Pineville, LA 71360 | AL | DMT | 318-445-8740 |
| Guagliardo, Pam<br>P. O. Box 305 Robert, LA 70455 | NS | DMT | 985-345-6472 |
| Gulley, Ed<br>805 Kennon Minden, LA 71055 | RS | DCLB | 318-377-0260 |
| Hall, Senae<br>1858 Lyons Shreveport, LA 71108 | SH | DMT | 318-631-2406 |
| Ham, Anna Lois<br>106 Garden Place West Monroe, LA 71291 | MN | BOL CUI DBOL | 318-396-0144 |
| Hamilton, Tonya<br>1411 Glenwood Drive West Monroe, LA 71291 | MN | DMT | 318-387-0511 |
| Handy, Robert<br>2706 Waldon Dr. Lake Charles, LA 70605 | LC | CET | 337-474-4187 |

| NAME<br>ADDRESS | D | AGENCY | PHONE |
|---|---|---|---|
| Happel, Bonnie<br>4716 Green Acres Court Metairie, LA 70003 | NO | DBOL | 504-455-4205 |
| Harlan, Carol<br>61210 Queen Anne Lacombe, LA 70445 | NS | DCLB | 985-882-7535 |
| Harris, Mary<br>1827 Mack Marshall Shreveport, LA 71107 | SH | DMT | 318-226-1792 |
| Hathorn, Claudia<br>13545 Lilian Baton Rouge, LA 70809 | BR | BOM | 225-755-0046 |
| Hayes, Nell<br>4609 Autumnwood Lake Charles, LA 70605 | LC | BCS | 318-477-5258 |
| Hayes, Sammy<br>P.O. Box 4353 Lake Charles, LA 70606 | LC | BHE | 337-480-0029 |
| Hearne, Doug<br>132 Airport Loop Springhill, LA 71075 | RS | DBOL | 318-539-3147 |
| Hebert, Tim<br>314 Richard Dr. Houma, LA 70364 | AC | BOL CAH CMT | 985-868-5174 |
| Hebert, Todd<br>8009 Willow New Orleans, LA 70118 | NO | BOM | 504-865-8650 |
| Henry, Gary<br>415 Maple Ridge Drive Bossier City, LA 71111 | SH | DCLB | 318-549-9276 |
| Higginbotham, Fred<br>1604 Bistineau Ruston, LA 71270 | RS | DBOL | 318-255-8401 |
| Hill, Kenneth<br>5610 Lakeside Bossier City, LA 71111 | SH | DCLB | 318-425-7452 |
| Hinckley, Jay<br>7458 Hwy 126 Dodson, LA 71422 | RS | DBOL DCLB DMT | 318-628-3763 |
| Hobbs, Janet<br>305 Donaldson Road Calhoun, LA 71225 | MN | BCS | 318-644-5659 |
| Hochstetler, Meghan<br>6043 Gaylyn Shreveport, LA 71105 | SH | DMT | 318-865-4045 |
| Hodges, Kristie<br>222 S. Washington Street Bastrop, LA 71220 | MN | DMT | 318-281-2872 |
| Hoffpauir, Shirley G.<br>1849 W. Tank Farm Rd. Lake Charles, LA 70605 | LC | CFA | 337-477-6592 |
| Holman, Jack<br>281 Chris Dr. Minden, LA 71055 | RS | DBOL | 318-377-4519 |
| Holts, Russell<br>5760 Goodland Trace Alexandria, LA 71301 | AL | CET | 318-484-9902 |
| Howe, Diane Erwin<br>426 N Dresden Shreveport , LA 71115 | SH | DBOL | 318-797-9907 |
| Hudgens, Stephanie<br>116 Judgens Road Leesville, LA 71446 | LC | BOD | 337-239-3583 |
| Hughes, Beth<br>947 Ontario Shreveport, LA 71106 | SH | DCOM | 318-861-4762 |
| Humble, Jane<br>285 Candy Craig Rd. Calhoun, LA 71225 | RS | CRR DMT | 318-644-2689 |
| Ingram, Scott<br>31193 Old River Road Denham Springs, LA 70726 | NS | BOD | 225-664-1952 |
| Ivie, Juanita<br>10A Ann Louise Street Harvey, LA 70058-3412 | NO | DMT | 504-368-2698 |
| Jackson, Bill<br>P.O. Box 1700 Kinder, LA 70648 | LC | DCLB | 337-738-2795 |

| NAME<br>ADDRESS | D | AGENCY | PHONE |
|---|---|---|---|
| Jackson, George<br>2931 Risinger Drive Shreveport, LA 71119 | SH | DCLB DMT | 318-635-8123 |
| Jackson, Germaine<br>P. O. Box 740871 New Orleans, LA 70174-0871 | NO | BHE | 504-293-4698 |
| Jarvis, Mary<br>169 Patton Avenue Shreveport, LA 71105 | SH | DMT | 318-865-0465 |
| Javery, Pauline<br>60512 N. Ridgewood Slidell, LA 70458 | NS | BGM | 985-646-2715 |
| Jefferson, Freddie H.<br>P. O. Box 233 Angie, LA 70426 | NS | BOM DCOM | 985-986-2460 |
| Johnson, Celina<br>7510 Means New Orleans, LA 70127 | NO | BOL | 504-241-5182 |
| Johnson, J.R.<br>P.O. Box 276 Gibsland, LA 71028 | RS | CFA DCLB | 318-843-6051 |
| Jones, Dale<br>6834 Magnolia Beach Denham Springs, LA 70726 | BR | DMT | 225-664-4212 |
| Jones, Laura<br>2019 Airport Loop Homer, LA 71040 | RS | DMT | 318-927-5220 |
| Jones, Virtle<br>9550 Southlawn Drive Baton Rouge, LA 70810 | BR | CUI | 225-766-9654 |
| Jordan, Audrey<br>2010 Evans Avenue Monroe, LA 71202 | MN | BGM | 318-387-2688 |
| Jordan, Calvin<br>2010 Evans Avenue Monroe, LA 71202 | MN | DCOM | 318-387-2688 |
| Jordan, Clyde<br>107 Tupelo Drive West Monroe, LA 71291 | MN | BOL DBOL DCLB | 318-323-6905 |
| Jordan, Jeffrey<br>128 Rushing Road Rayville, LA 71269 | MN | BGM | 318-248-2778 |
| Jordan, Vera<br>107 Tupelo Drive West Monroe, LA 71291 | MN | BOP DBOL DCLB | 318-323-6905 |
| Joseph, Gary<br>2910 Schwing Rd. New Iberia, LA 70560 | AC | DCLB | 337-365-9382 |
| Justice, Jim<br>35751 Bend Rd. Denham Springs, LA 70706 | NS | DCLB | 225-665-6541 |
| Kawasaki, Mat<br>1002 Michigan Slidell, LA 70458 | NS | DBOL | 985-643-4486 |
| Keller, Velma<br>PO Box 402 Bunkie, LA 71322 | AL | DCOM | 318-346-4534 |
| Kelley, Joe<br>P. O. Box 430 St. Francisville, LA 70775 | BR | BOL CON DBOL | 225-635-6207 |
| Kent, Dian<br>837 Sumner Street New Orleans, LA 70114 | NO | DCLB DMT | 504-368-2567 |
| Kirk, Alvin<br>3328 Lillian Shreveport, LA 71109 | SH | DBOL | 318-635-9662 |
| Knight, Tom<br>501 Louisiana Ave. Bogalusa, LA 70427 | NS | DCLB | 985-735-1010 |
| Kreutziger, Keith<br>135 East Livingston Place Metairie, LA 70005 | NO | COE DMT | 504-840-6555 |
| Kreutziger, Sarah<br>135 East Livingston Place Metairie, LA 70005 | NO | CON | 504-840-6555 |
| Lacomb, Dottie<br>2005 Mississippi Avenue. Kenner, LA 70062 | NO | BOL DBOL | 504-469-1898 |

| NAME<br>ADDRESS | D | AGENCY | PHONE |
|---|---|---|---|
| Lagard, Juanita<br>411 Kidd St., #5 Morgan City, LA 70380 | AC | DBOL | 985-384-5773 |
| LaGrone, Harold<br>121 Shalimar Drive West Monroe, LA 71291 | MN | CON | 318-396-6211 |
| Lampkins, Ernest<br>7393 Waterwood Greenwood, LA 71033 | SH | BOL DBOL DCLB | 318-938-1070 |
| Langley, Carolyn<br>2241 Tiffany Lane Lake Charles, LA 70611 | LC | DCLB | 337-855-7991 |
| Lathan, Anthony<br>131 Ogden Baton Rouge, LA 70806 | AC | BCS | 225-346-3045 |
| Lathan, Lana<br>131 Ogden Baton Rouge, LA 70806 | BR | DBOL | 225-383-4380 |
| Lawson, Beverly Clark<br>P.O. Box 510 Winnfield, LA 71483 | AL | CJD | 318-628-3316 |
| Lawson, Carl<br>104 Second Street, Apt. 1 Natchitoches, LA 71457 | AL | BHE | 318-354-7301 |
| Leach, Cam<br>PO Box 1996 Opelousas, LA 70570 | AC | BOL | 337-948-8966 |
| LeBlanc, Doris<br>8200 Hargis Street Convent, LA 70723 | BR | BCT | 225-562-3574 |
| Lecky, Marci<br>206 Oakwood Dr. Lafayette, LA 70503 | AC | COJ | 337-984-5684 |
| Leming, Paul<br>4169 Cypress Lake Dr. Lake Charles, LA 70611 | LC | BOL DBOL | 337-855-6130 |
| Levy, Elaine<br>1 Ridgecrest Dr. Dubach, LA 71235 | RS | DCLB | 318-255-8333 |
| Lewis, Levi<br>63389 Foster Town Rd. Angie, LA 70426 | NS | BOL CMT DBOL DMT | 985-735-5890 |
| Lightfoot, Rick<br>318 Margon Court Slidell, LA 70458 | NS | BOL DBOL | 985-649-5730 |
| Lilly, Ethel<br>P O Box 309 Mansfield, LA 71052 | SH | BCS | 318-872-0612 |
| Lipps, Delbert<br>948 Cahoula Ct. Mandeville, LA 70471 | NS | DCLB | 985-845-4367 |
| Loewen, Audley<br>430 Copperfield Way Youngsville, LA 70592 | AC | DCOM | 337-856-4353 |
| Loewen, Randy<br>430 Copperfield Way Youngsville, LA 70592 | AC | BCT DCLB | 337-856-4353 |
| Lomax, Michael<br>2601 Gentilly Boulevard New Orleans, LA 70122-3097 | NO | BHE | 504-286-4640 |
| Loy, Fred<br>4536 Chelsa Drive Baton Rouge, LA 70809 | BR | CMF CMT COE | 225-926-7769 |
| Lynch, Deborah<br>1006 Hunt Lane Ruston, LA 71270 | RS | DBOL | 318-255-9787 |
| Madden, Dan<br>P. O. Box 743 Arcadia, LA 71001 | RS | BCT | 318-263-8734 |
| Madden, Susanne<br>3846 College Street Arcadia, LA 71001 | RS | CUI DBOL | 318-263-8734 |
| Maher, Stan<br>167 Tchefuncte Covington, LA 70433 | NS | BOP | 504-893-2573 |
| Mandujano, Genny<br>4643 Winbourne Ave Baton Rouge, LA 70805 | BR | DBOL | 225-355-0702 |

| NAME<br>ADDRESS | D | AGENCY | PHONE |
|---|---|---|---|
| Mansell, Leslie<br>513 N. Lebanon Sulphur, LA 70663 | LC | DMT | 337-625-6876 |
| Martin, C. A.<br>3509 Lake Desiard Drive Monroe, LA 71201 | NO | COI | 318-387-0419 |
| Martin, Evelyn<br>6211 Providence Place New Orleans, LA 70126 | NO | BOL DBOL | 504-282-7731 |
| Matlock, Steve<br>502 Pebble Beach Dr. Jonesboro, LA 71251 | RS | DBOL | 318-259-8725 |
| McCarter, Claire<br>101 Dupont Drive West Monroe, LA 71291 | MN | DBOL DMT | 318-369-3372 |
| McConnell, Billy<br>200 North Chautauqua Ruston, LA 71270 | RS | CET | 318-251-2194 |
| McCormick, Sarah<br>5598 Keithville-Springridge Road Keithville, LA 71047 | SH | DBOL DMT | 318-925-8628 |
| McCoy, Emily<br>7112 Main St. St. Martinville, LA 70582 | AC | BOD | 337-394-4784 |
| McDougald, Kitty<br>PO Box 615 Urania, LA 71480 | AL | DBOL | 318-495-3440 |
| McFarland, Eric<br>171 Preston Avenue Shreveport, LA 71105 | SH | DMT | 318-868-3744 |
| McGehee, L.D.<br>1900 Franklin Ruston, LA 71270 | RS | DCLB | 318-255-2478 |
| McHale, Charles<br>#3 Park Island New Orleans, LA 70122 | NO | BCT COI | 504-524-0748 |
| McKaskle, Barbara<br>#5 Marta Hammond, LA 70401 | NS | BHE | 985-542-9467 |
| McKee, Margaret<br>112 River Oaks Drive West Monroe, LA 71291 | MN | CFA | 318-325-1943 |
| McKee, Sonny<br>112 River Oaks Drive West Monroe, LA 71291 | MN | BOM | 318-325-1943 |
| McKenzie, Connie<br>229 Turtle Creek Rd. Ruston, LA 71270 | RS | DCOM | 318-257-4176 |
| McMorris, Steve<br>107 Stephens Road Logansport, LA 71049 | SH | DCLB | 318-697-5399 |
| Medlock, W. A..<br>2309 South 6th Street Monroe, LA 71202 | MN | DCLB | 318-325-4877 |
| Merritt, Peggy<br>505 Machen Drive Springhill, LA 71075 | RS | BOP | 318-539-5103 |
| Merriweather, Emily<br>1110 Lowry Street Winnsboro, LA 71295 | MN | DBOL | 318-435-4722 |
| Miller, Debbie<br>5023 Williamsburg Baton Rouge, LA 70817 | BR | DCLB | 225-751-6719 |
| Miller, Joe, Sr.<br>3400 Holly Hill Rd. Lake Charles, LA 70605 | LC | DCLB | 337-477-3396 |
| Miller, Muriel McDlendon<br>3720 Carl Road Alexandria, LA 71302 | AL | DBOL | 318-445-3828 |
| Mittelstaedt, Gloria<br>3220 North Labarre Road Metairie, LA 70002 | NO | DCOM | 504-833-6215 |
| Mollere, Babs<br>1185 Robert E. Lee Boulevard New Orleans, LA 70124 | NO | BOL | 504-288-9155 |
| Morris, Gordon<br>305 Daventry Drive Baton Rouge, LA 70808 | BR | DCLB DMT | 225-766-1426 |

| NAME<br>ADDRESS | D | AGENCY | PHONE |
|---|---|---|---|
| Mount, Willie<br>Shell Beach Drive Lake Charles, LA 70601 | LC | COE | 337-433-0569 |
| Murphy, Sherry<br>2727 Jackson Street Alexandria, LA 71301 | AL | DMT | 318-443-5696 |
| Murray, Catherine<br>1130 Avenue A Port Allen, LA 70767 | BR | CSR DMT | 225-383-2939 |
| Myers, Lueburda<br>P O Box 36797 Shreveport, LA 71133 | SH | BOM | 318-221-7657 |
| Napper, Harry<br>1603 Ridge Dr. Ruston, LA 71270 | RS | DBOL | 318-255-4342 |
| Nash, Bob<br>2711 Hills Rd. Pineville, LA 71360 | AL | DBOL | 318-640-0245 |
| Neal, Fred<br>9402 Highpoint Baton Rouge, LA 70810 | BR | DBOL | 225-766-3925 |
| Neaville, Glen<br>1158 Hwy 563 Dubach, LA 71235 | RS | DMT | 318-777-8346 |
| Nelson, Charlotte<br>2308 Douglas Shreveport, LA 71111 | SH | DCOM | 318-741-1510 |
| Newsom, Amy<br>330 Gardere Lane #5 Baton Rouge, LA 70808 | BR | DBOL DMT | 22528511581 |
| Nunn, Nancy<br>4520 Meadowdale Metairie, LA 70006 | NO | DCLB | 504-887-5345 |
| Nuzum, Chuck<br>417 Marguerite Blvd. Lafayette, LA 70503 | AC | CMF | 337-237-0389 |
| Owen, Jason<br>1403 Bistineau St. Ruston, LA 71270 | RS | DCOM | 318-255-5308 |
| Packer, Vera<br>P. O. Box 851 Slidell, LA 70458 | NS | BOL COR DMT | 985-643-5395 |
| Packer, Willie<br>P. O. Box 851 Slidell, LA 70458 | NS | BOL | 985-643-5395 |
| Page, Joseph P.<br>617 Greenfield Dr. Alexandria, LA 71302 | AL | CFA CMT DBOL DMT | 318-448-0917 |
| Palazzo, Lottie<br>210 Pine Ridge Ct. Mandeville, LA 70448 | NS | CAH CAH | 985-727-2939 |
| Palmer, Felix<br>13048 Coles Creek Hammond, LA 70403 | NS | DBOL | 985-294-8671 |
| Parker, Walter<br>190 So. 2nd St. Ponchatoula, LA 70454 | NS | DBOL | 985-386-3287 |
| Patton, Frances<br>407 Gregory Vidalia, LA 71373 | MN | BGM | 318-336-5452 |
| Paulk, Corine<br>9197 Port Au Prince Ct. Houma, LA 70364 | AC | CRR | 985-876-7293 |
| Peeples, Adeleine Fane<br>839 Monrovia Street Shreveport, LA 71106 | SH | BOD | 318-861-6922 |
| Perry, Bridjette<br>6313 Deerfield Alexandria, LA 71301 | AL | DMT | 318-448-3079 |
| Perry, Victor<br>1705 Palmetto Cove Deridder, LA 70634 | LC | BOM | 337-463-4795 |
| Poole, Mary Jo<br>P. O. Drawer A Franklinton, LA 70438 | NS | DCOM | 985-839-2261 |
| Porter, Megan<br>3012 Metairie Court Metairie, LA 70002 | NO | DBOL DMT | 504-837-5866 |

| NAME<br>ADDRESS | D | AGENCY | PHONE |
|---|---|---|---|
| Portinari, Curtis<br>524 Betz Avenue Jefferson, LA 70121 | NO | BCS | 504-831-1700 |
| Potter, Joan Hardy<br>1610 Regatta Shreveport, LA 71119 | SH | CAH | 318-635-9212 |
| Powell, Cathy<br>232 Adams Path Pineville, LA 71360 | AL | DMT | 318-448-4764 |
| Price, Don<br>706 Saturn Rd. Morgan City, LA 70380 | AC | DBOL | 985-395-5742 |
| Prillerman, Gladys<br>213 Plano Street Shreveport, LA 71103 | SH | DBOL | 318-425-4582 |
| Randolph, Ned<br>1808 White Street Alexandria, LA 71301 | AL | BOL DBOL | 318-449-3732 |
| Ratcliff, Michael<br>732 South Acadian Thruway Baton Rouge, LA 70806 | BR | DBOL DMT | 225-343-3449 |
| Raymond, John<br>109 Berrywood Court Slidell, LA 70461 | NS | CUI | 504-649-6354 |
| Reddix, Fannie<br>1330 Cambronne Street New Orleans, LA 70118 | RS | CUI | 504-865-8181 |
| Richardson, Robert<br>61510 Queen Anne Dr. Lacombe, LA 70445 | NS | COP DCOM | 985-882-5790 |
| Rickey, Libby<br>200 Karen Dr. Lafayette, LA 70503 | AC | DCLB | 337-984-5195 |
| Rigsby, Texas<br>32317 Highway 441 Springfield, LA 70441 | NS | DMT | 225-567-2813 |
| Rigsby, Tricia<br>32317 Hwy. 44 Holden, LA 70744 | NS | DBOL DMT | |
| Roark, Ken<br>8791 Tunica Trace St. Francisville, LA 70775 | BR | DCLB | 225-635-4900 |
| Robinson, Betsy<br>4315 Ashland Lake Charles, LA 70605 | LC | BOD | 337-477-6929 |
| Robinson, John M.<br>512 Weavers Way Bossier City, LA 71111 | SH | BOM DCOM | 318-742-5798 |
| Robinson, Joyce<br>6860 Bayou Manchac Road St. Gabriel, LA 70776 | BR | BGM BOL CMT COC DMT | 225-642-5301 |
| Rocca, Jodie<br>245 Britton Rd. Calhoun, LA 71225 | RS | DMT | 318-644-5830 |
| Rochon, Dianne<br>104 Briarwood Dr. Lafayette, LA 70501 | AC | BHE | 337-232-7242 |
| Rockhold, Jean<br>221 Country Rd. Jonesboro, LA 71251 | RS | BGM | 318-259-4864 |
| Rogers, Ginger<br>5722 Grover Place Shreveport, LA 71105 | SH | DMT | 318-861-6024 |
| Ross, Charles<br>820 Melancon St. Opelousas, LA 70570 | AC | BOP COE | 337-942-4336 |
| Rugg, Jerry<br>390 Wells Rd. Downsville, LA 71234 | RS | DCLB | 318-982-5992 |
| Sanchez, Andrew, Jr.<br>1519 Charbonnet Street New Orleans,, LA 70117 | NO | CSR | 504-948-3677 |
| Sanders, Elouise<br>120 Elouise Lane Arcadia, LA 71001 | RS | BGM BOL CON | 318-263-2512 |
| Sanson, Purvis Jerry<br>631 Bethel Rd. Deville, LA 71328 | AL | BOL DCOM | 318-466-3520 |

| NAME<br>ADDRESS | D | AGENCY | PHONE |
|---|---|---|---|
| Sarver, Ron<br>305 Chastant Blvd. Lafayette, LA 70508 | AC | BOL CMT DMT | 337-233-7696 |
| Schexnayder, Randall<br>3916 Cleveland Place Metairie, LA 70003 | NO | DBOL DMT | 504-887-1560 |
| Schlessman, Kristin<br>1121 Hwy. 80 East Calhoun, LA 71225 | RS | BOL BOL CMT CON | 318-644-0188 |
| Schoeffler, Sarah<br>3502 E. Simcoe St. Lafayette, LA 70501 | AC | BGM DMT | 337-234-4042 |
| Schwab, Kenneth L.<br>P. O. Box 41188 Shreveport, LA 71134-1188 | SH | BHE | 318-869-5108 |
| Scott, Clara<br>5948 Dixie Lane Alexandria, LA 71301 | AL | BOL DBOL | 318-443-6065 |
| Seaton, Rick<br>P O Box 52299 Shreveport, LA 71135 | SH | DBOL | 318-470-8769 |
| Shea, Charles<br>840 Dartmoor Drive Baton Rouge, LA 70815 | BR | BOL DBOL | 225-275-2618 |
| Sheehan, Lynn<br>P. O. Box 250 Jackson, LA 70748 | BR | DMT | 225-634-7810 |
| Shelmire, Donald<br>7060 Modesto Baton Rouge, LA 70811 | BR | DBOL | 225-356-9000 |
| Sherer, Robert<br>4031 Vincennes Place New Orleans, LA 70125 | NO | CSR | 504-861-1641 |
| Shows, Tillie<br>210 Kimberly Drive Mandeville, LA 70448 | NS | BOP DBOL DCLB DMT | 504-626-3973 |
| Sibley, Pleasant<br>P. O. Box 207 Walker, LA 70785 | NS | DBOL | 225-665-8006 |
| Sims, Dollene<br>1221 Balsam Ave. Baton Rouge, LA 70807 | BR | CEC | 225-775-9864 |
| Skains, Reggie<br>P.O. Box 98 Downsville, LA 71234 | RS | DBOL DCOM | 318-982-5620 |
| Smith, Jana R.<br>601 Virginia Avenue Ferriday, LA 71334 | MN | DMT | 318-757-4012 |
| Smith, Mollie L.<br>307 Sentelle Bastrop, LA 71220 | MN | DCLB | 318-281-5026 |
| Sparks, Melissa<br>2017 Alejo Del Sur Harvey, LA 70058 | NO | DMT | 504-366-1385 |
| Spells, Iris<br>7622 Mercier Street New Orleans, LA 70128 | NO | BOD | 504-246-1489 |
| Spencer, Jimmy<br>59 Chauvin Monroe, LA 71203 | MN | DBOL | 318-343-6278 |
| Stamper, Henry<br>P. O. Box 14298 Baton Rouge, LA 70898 | BR | CMF | 225-766-1999 |
| Stanford, Lee<br>1202 Firewood Rd. Jonesboro, LA 71251 | RS | DBOL | 318-259-8395 |
| Steele, Melvin<br>P. O. Box 281 Maringouin, LA 70757 | BR | BOD | 225-625-2252 |
| Stevenson, Courtney<br>5238 Iris Street Zachary, LA 70791 | BR | DMT | 225-658-0658 |
| Sues, Eugene<br>1000 Windemere Blvd. Alexandria, LA 71303 | AL | COI | 318-443-5478 |
| Sutton, Raymon<br>125 Branton Drive Lafayette, LA 70508 | AC | CEC | 337-981-8196 |

| NAME<br>ADDRESS | D | AGENCY | PHONE |
|---|---|---|---|
| Sutton, Scott<br>3912 Bayou Blvd. New Iberia, LA 70560 | AC | DBOL | 337-367-0873 |
| Taylor, Charles<br>2200 S. Post Oak Sulphur, LA 70663 | LC | DBOL | 337-625-7404 |
| Taylor, Suzanne<br>136 Quail Trail Homer, LA 71040 | RS | DMT | 318-927-9799 |
| Teamer, Charles<br>4619 Owens Boulevard New Orleans, LA 70122 | NO | COR | 504-283-5807 |
| Thomas, Stephanie<br>9463 Foster Road Baton Rouge, LA 70811 | BR | DBOL | 225-771-1839 |
| Thomisee, Lisa<br>275 Pucketville Road Collinston, LA 71229 | MN | DMT | 318-343-0385 |
| Tosso, Bobbie Rotstein<br>19403 Magnolia St. Loranger, LA 70446 | NS | BGM DMT | 985-833-9022 |
| Townsend, Monty<br>1009 Parkway Drive Natchitoches, LA 71457 | AL | BGM | 318-352-6955 |
| Tripp, Betty<br>105 Arizona St. Lafayette, LA 70501 | AC | CSR | 337-232-2026 |
| Tropez, Germaine<br>7822 Oak Street New Orleans, LA 70118 | NO | BOL CMT | 504-866-0229 |
| Tubb, John<br>5909 Tall Pine Dr. Pineville, LA 71360 | AL | BOL DBOL | 318-640-3721 |
| Turney, Michael<br>304 Parklan Drive Baker, LA 70714 | BR | DCOM | 225-778-1003 |
| Van Hook, Jim<br>P O Box 1266 Shreveport, LA 71163 | SH | DMT | 318-747-1749 |
| Vaughn, Ruben<br>3517 Silver Maple Court New Orleans, LA 70131 | NO | BOL | 504-391-0220 |
| Velten, Terry<br>292 Jerry Lofton Rd. Pineville, LA 71360 | AL | DMT | 318-448-3831 |
| Vick, Ann<br>487 Santa Anna Dr. Lake Charles, LA 70611 | LC | BGM | 337-855-3637 |
| Viskozki, Lynette<br>119 Leo Avenue Shreveport, LA 71105 | SH | BOL DBOL | 318-861-2348 |
| Walker, Mary Ann<br>18734 Keystone Greenwell Springs, LA 70739 | BR | BOD | 225-261-9863 |
| Wallace, Linda<br>2802 Northwood Dr. Ruston, LA 71270 | RS | BHE | 318-254-8419 |
| Ward, Amy<br>500 Walker Street New Orleans, LA 70124 | NO | DCLB DMT | 504-282-3224 |
| Ward, Janet<br>496 Tiger Lake Rd. Lecompte, LA 71346 | AL | CUI | 318-442-0711 |
| Warner, Kenneth<br>15407 Schnebelen Baton Rouge, LA 70817-1383 | BR | DBOL | 225-272-5416 |
| Washington, Erica<br>10837 Flintwood Baton Rouge, LA 70811 | BR | BCS | 225-774-8851 |
| Watson, Jennifer<br>4056 Huntwick Boulevard Alexandria, LA 71303 | AL | BCS | 318-473-1051 |
| Watson, Rick<br>1318 Celeste St. Vinton, LA 70668 | LC | BOL DBOL | 337-589-2616 |
| Welch, Arthur<br>1039 Carey Scarborough Rd. Natchitoches, LA 71457 | AL | DBOL | 318-472-8556 |

| NAME<br>ADDRESS | D | AGENCY | PHONE |
|---|---|---|---|
| Welch, Frances<br>1039 Carey Scarborough Rd. Natchitoches, LA 71457 | AL | DBOL | 318-472-8556 |
| White, Angelique<br>1908 St. Maurice Avenue New Orleans,, LA 70117 | NO | CSR | 504-271-5894 |
| White, Joanne<br>99 Woodland Dr. Boyce, LA 71409 | AL | BOL CMT DBOL | 318-443-1349 |
| White, Paul<br>99 Woodlands Dr. Boyce, LA 71409 | AL | BOL BOP COE DCLB DCOM | 318-443-1349 |
| Williams, A.J.<br>P O Box 543 Mansfield, LA 71052 | SH | CRR DMT | 318-872-0992 |
| Williams, Deborah<br>7521 Sandy Cove Drive New Orleans, LA 70128 | NO | CMF | 504-242-3303 |
| Williams, Jared<br>Campus Box 886, PO Box 41188 Shreveport, LA 71134 | MN | BOL | 318-387-2426 |
| Williams, Jean<br>P O Box 543 Mansfield, LA 71052 | SH | CMF | 318-872-0992 |
| Williams, Norvella<br>PO Box 8656 Alexandria, LA 71306 | AL | DMT | 318-487-1747 |
| Williams, Sarah<br>P O Box 41188, Box 924 Shreveport, LA 71134-1188 | RS | BGM | 318-869-5450 |
| Williams, Shante'<br>PO Box 8656 Alexandria, LA 71306 | AL | BCS | 318-487-1747 |
| Willis, Judy Whatley<br>803 Glendale Ruston, LA 71270 | RS | BGM | 318-255-2041 |
| Willis, Sarah<br>308 Avenue F Kentwood, LA 70444 | NS | CRR DMT | 985-229-7422 |
| Wilson-Sider, Karen<br>4534 Wilson Avenue New Orleans, LA 70126 | NO | DMT | 504-246-8448 |
| Winegeart, Norma<br>254 Forest Avenue Shreveport, LA 71104-4507 | SH | COC | 318-869-4744 |
| Winfrey, Ron<br>1231 Lawrence St. Lake Charles, LA 70601 | LC | CRR DMT | 337-439-1232 |
| Winn, Lane Cotton<br>475 Riverside Drive New York, NY 10115 | NO | BOL CMT | 212-870-3811 |
| Wright, Kerry<br>111 Deer Lane Mansfield, LA 71052 | SH | DBOL DCLB | 318-872-6653 |
| Wright, Teresa<br>165 Blue Lake Dr. Crowley, LA 70526 | LC | DMT | 337-783-8691 |
| Wyatt, Sarah<br>2000 North 3rd. Street Monroe, LA 71201 | MN | BOL DBOL DMT | 318-410-1795 |
| Wyche, Jim<br>4110 Maidstone Dr. Lake Charles, LA 70605 | LC | DBOL | 337-477-5292 |
| Ydarraga, Ray<br>506 Avenue A Kentwood, LA 70444 | NS | DCLB | 985-229-5941 |
| Yeich, Steve<br>263 Hyatt Road Ruston, LA 71270 | RS | CEC DBOL | 318-247-3364 |
| Young, Ernest<br>242 Simmons Rd. Ruston, LA 71270 | RS | DBOL | 318-255-0811 |
| Youngblood, Nanci Thompson<br>4809 Whitechapel Blvd. Alexandria, LA 71303 | AL | CMF | 318-442-6319 |

# VIII. APPOINTMENTS

## ACADIANA DISTRICT

| | | |
|---|---|---|
| District Superintendent | Roger D. Lathan | 1 |
| Abbeville-Pecan Island | John L. Vining | 6 |
| Baldwin, Trinity | (Barry A. Whittington, Sr. PL) | 3 |
| Berwick, First | (David L. Bricker FL) | 4 |
| Clanton Chapel | (Cyril A. Kirby Verret PL) | 14 |
| Franklin: | | |
| Asbury | (Darrel W. Briggs PL) | 2 |
| First-McGowen | Steven J. Porter | 1 |
| Houma: | | |
| Bayou Blue | James W. Barrett, Jr. | 1 |
| First | Barry Hoekstra | 1 |
| Wesley-Mt. Vernon | (Gwendolyn A. Streams PL) | 1 |
| Indian Bayou-Rayne, Centenary | (Ross W. Genger FL) | 4 |
| Jeanerette: | | |
| St. Paul-Fitzgerald-Mt. Zion | (Fulton A. Raymond RA) | 16 |
| St. Peter-Mallalieu | Erica R. Jenkins | 4 |
| Lafayette: | | |
| Asbury | T. Edward Boyd | 5 |
| Associate | (C. Ann Sutton) | 4 |
| Associate | Ira M. Robinson RM | 8 |
| Covenant | Willis W. Dear | 1 |
| First | J. Penn Morgan | 1 |
| Associate/ULL Wesley Foundation | (Clay K. McConnell FL) | 1 |
| Immanuel | Rodney D. Wooten | 5 |
| New Church | John A. Cannon PE | 1 |
| Northwood | Darryl A. Tate | 5 |
| Associate | (Aaron J. Carpenter, Jr. PL) | 1 |
| Lydia | (Robert W. Cormier PL) | 12 |
| Mathews, Memorial | Peggy B. Foreman PE | 2 |
| Melville-Palmetto | Kenneth B. Chapman RM | 5 |
| Morgan City: | | |
| Pharr Chapel | (Newton M. Horne, Jr.) | 2 |
| Walmsley-Mason | (Dan Washington, Jr. RL) | 14 |
| Napoleonville, Wesley-Woodlawn | (Albert Holland FL) | 24 |
| New Iberia: | | |
| First | Scott T. Bullock | 2 |
| St. James-Briggs-Mt. Zion | (Emmett C. Collins, Jr. FL) | 4 |
| Opelousas: | | |
| Louisiana Memorial | K. Dale Hensarling | 3 |
| St. Mark | Russell L. Jones | 2 |
| Patterson | (L. John Locascio FL) | 6 |
| Port Barre-Krotz Springs-Lottie,Wilson Mem. | (Robert D. Clark PL) | 1 |
| Rosedale-New Roads, First | (R. Donald Gentry RL) | 14 |

Scott Chapel-St. Paul ..... (Diane L. Bentley PL) 3
Thibodaux:
Calvary ..... (Clifton C. Conrad, Sr. PL) 11
First-Vacherie ..... Timothy J. Neustifter 1
Magnolia ..... (Joseph Holland, Sr. PL) 11
Waxia, St. Paul-Melville, St. James ..... (Marguerite D. Jenkins PL) 5
Wiley-Green Chapel ..... (Robert L. Ross PL) 2

## ALEXANDRIA DISTRICT

District Superintendent ..... William L. Youngblood 4
Alexandria:
First ..... Roy T. James 5
Associate ..... (Leslie G. Stephens FL) 1
Horseshoe Drive ..... R. Don Ross 5
Newman ..... Derrick D. Hills 1
St. Mark's ..... Ralph L. Jones OF 2
Trinity ..... C. Frances Hooton 3
Wilton ..... T.B.S.
Atlanta ..... (Helene B. Walker PL) 2
Bethel ..... (George A. McVay RA) 7
Boyce:
Lahey Chapel-Sieper ..... (Glinda M. Doucet PL) 10
Union ..... (Dianne Allen Jones PL) 3
Bunkie, David Haas Memorial-Trinity-White's Chapel ..... Doug Milliron 3
Campti:
First-St. Maurice ..... T.B.S.
St Paul-Mt. Zion ..... T.B.S.
Cheneyville, St. Paul ..... (Obie J. Southall RL) 7
Colfax ..... (James W. Reid FL) 6
Couley ..... (Thomas G. May PL) 2
Glenmora-Boyce, First ..... (William K. McDonald PL) 5
Hineston, Fellowship ..... Richard C. Hooton 3
Jena, Nolley Memorial-Belah ..... Mark B. Benge, Sr. 3
Jonesville-Effie, Oak Grove ..... (David C. Carlton FL) 4
Lecompte-Bayou Chicot-Cheneyville ..... (Ross C. Ford, Jr. FL) 2
Marksville-Evergreen-Simmesport ..... (Emily R. Winbery FL) 4
Melder, St. Mark's ..... T.B.S.
Montgomery-Mt. Zion ..... (James R. Walker PL) 4
Natchitoches:
Asbury-Emmanuel ..... James A. Graham 15
First ..... Douglas L. Cain 11
Associate ..... James M. Poole RM 8
Northwestern Campus Min.-College Ave ..... Ellis E. Newman PE 3
Oak Grove-Beulah ..... John R. Foster OF 2
Olla-Urania ..... (Gloria L. Youngblood FL) 3
Palestine-Ball ..... J. Edwin Dilworth 4

Pineville:
First ..... W. Ralph Ford 1
Associate ..... Henry C. Blount, Jr. RM 3
Pleasant Grove ..... (George A. McVay RA) 4
Wesley-Booneville, Wesley ..... (James E. Ray, Sr. FL) 9
Pollock-Liberty Chapel ..... T.B.S.
Provencal-Weaver ..... T.B.S.
Sanders Chapel-Strange ..... (M. Susanne Wastlund PL) 2
Trout, Justiss Memorial-Eden ..... John R. Johns RM 3
Winnfield ..... Timothy E. Lawson 1

## BATON ROUGE DISTRICT

District Superintendent ..... C. Gerald Richardson 2
Baker:
Blackwater ..... Mark R. Martin 4
Associate ..... (Linda M. Hagan PL) 2
Associate ..... (Danny Bergeron PL) 1
First ..... Thomas E. Dolph 4
Baton Rouge:
Broadmoor ..... Robert L. Burgess 5
Minister of Congregational Care ..... Kenneth M. Carroll 12
Minister of Program ..... John Edd Harper FD 10
Minister of Visitation ..... Donald J. Hall RM 10
Minister of Discipleship & Missions ..... Amy K. Mercer PD 3
Minister of Program ..... Charles R. Langford 1
Minister of Evangelism ..... M. Quinn O'Bannon 1
Minister of Senior Care ..... Lusinda Warren FD 1
Camphor Memorial ..... Darlene A. Moore 1
Director, Worship & Education Ministries ..... Elaine C. Smith PD 3
First ..... Christopher H. Andrews 14
Associate ..... Van A. Stinson 4
Associate ..... Jan C. Holloway 4
Minister of Christian Education ..... Mary Beth Foye FD 4
Francis Asbury ..... (Bill E. Strawbridge FL) 3
Hope Community ..... (H. Louis Jones PL) 1
Hughes Memorial ..... Terry L. Mulkey 1
Ingleside ..... Joseph M. Donakey PM 4
Jefferson ..... Carol S. Winn 9
Associate ..... T.B.S.
Jordan-Maringouin, St. Peter ..... Clarence L. Hillard 15
Director of Christian Education ..... Brunetta A. Shamlin FD 3
Neely ..... Arnold V. Brown 11
St. Andrew's ..... H. Steve Stephens 8
St. John's ..... Donald R. Avery 4
Associate ..... (Elizabeth Wyatt) 7
St. Luke's ..... (Michael G. Miller PL) 2
St. Mark ..... Joseph D. Awotwi 3

St. Paul-Deerford ..... Frank B. Akin 3
University, William B. Reily Memorial ..... Kenneth W. Irby 8
Associate ..... Ernest Eugene Rives PE 2
Associate/LSU Campus Ministry ..... Shawn M. Anglim PE 3
Wesley ..... E. Andrew Goff 4
Clinton:
First-Clear Creek ..... Kenneth R. Bowman 1
Mt. Zion-St. Paul ..... S. Charles Byrd ROE 1
St. Peter-Jackson Chapel ..... (Cherless Miller PL) 1
Convent, St. James ..... (Gaynell B. Pittman PL) 6
Donaldsonville:
First-Lutcher ..... (Barbara J. Beaumont PL) 2
St. Peter-Belle Rose, St. James ..... (James N. Kirk, Sr. FL) 3
Galvez, Carpenter's Chapel ..... William Paul Minyard OF 2
Gonzales, First ..... Gary Don Willis 3
Greenwell Springs, Magnolia ..... Michael L. Hammett 1
Jackson-Ethel ..... David J. Sheehan 3
Lutcher Chapel-Gonzales, St. Landry ..... (Gregory McClay, Sr. PL) 12
Maringouin, Shiloh-LeJeune ..... (Curtis Johnson PL) 5
Plaquemine:
First ..... Stephen C. Fleming 2
Grand River ..... (Eddie Carroll Johnson PL) 4
Hurst-St. Luke ..... (Thomas A. Wesley PL) 19
Port Allen, Scott-Rosedale, Hartzell ..... (Ulysse Stephens) 9
Prairieville, Meadows Chapel ..... (John Derek Reese PL) 1
Pride, Bethel ..... (Clifton P. Lovell FL) 1
St. Amant:
Faithful ..... Jeffrey C. Duke 3
New River ..... T.B.S
St. Francisville ..... (Harold B. Babin FL) 31
Slaughter-Bluff Creek ..... (L. Darwin Brecheen PL) 14
Spillman, New Hope-Concord ..... T.B.S.
Tunica ..... (Danny Bergeron PL) 1
Watson, Andrew Chapel ..... George W.C. Calvin, Sr. 8
Wilson, Wesley-Asbury ..... (Demetric L. Slaughter PL) 4
Zachary:
First ..... Alan D. Einsel 3
Director of Christian Education ..... Barbara Einsel FD 3
Moses Chapel-Beech Grove-Mt. Carmel ..... (Willie Laws FL) 4

## Lake Charles District

District Superintendent ..... M. Douglas Ezell 3
Basile ..... (Jerold R. Hoffpauir PL) 10
Cameron, Wakefield-Grand Chenier ..... (Thomas C. Beeler FL) 1
Church Point-Iota ..... (Fred M. Fraser) 11
Crowley, First ..... Robert E. Hollis 4
DeQuincy ..... Richard O. Teeter 1

| | | |
|---|---|---|
| DeRidder, First | Jon E. Tellifero | 6 |
| Ebenezer-Branch | Charles L. Floyd, Jr. | 2 |
| Eunice, First-Pine Prairie | (Frank Davis FL) | 2 |
| Fairview | (Christi A. Emanuel PL) | 2 |
| Florien, Prospect-Hornbeck | (Ray H. Leidig, Jr. RL) | 1 |
| Gueydan-Kaplan | Carolyn B. Volentine | 1 |
| Associate | (Kenneth Doyle Volentine PL) | 1 |
| Hopewell-Elizabeth-Pine Grove | (Mark S. Theriot PL) | 7 |
| Iowa | David R. DeWitt | 10 |
| Jennings | J. Richard Scott-Welch | 5 |
| Kinder-Oberlin | (Erin J. Oliver FL) | 1 |
| Lake Arthur | (Susan C. Pugh PL) | 4 |
| Lake Charles: | | |
| First | Douglas B. deGraffenried | 4 |
| Associate | James H. Humphreys RM | 1 |
| Pastor Emeritus | Carl F. Lueg RM | 23 |
| Oak Park | Roger H. Templeton | 2 |
| St. Luke-Simpson | Karl Sherman Klaus | 1 |
| University | Michael D. McLaurin | 2 |
| Warren | Percell Church, Jr. PM | 1 |
| Leesville: | | |
| First-Holly Grove | Chris A. Blanchard | 2 |
| Mt. Zion-Macedonia-Haskin Chapel | (Robert M. Eckerle, Jr. PL) | 10 |
| Associate | (Lee Eckerle PL) | 3 |
| Merryville-DeRidder,Wesley | Dorothy J. Smith | 1 |
| Moss Bluff | Daniel P. Gleason | 6 |
| Oakdale | Elizabeth M. Northen | 4 |
| Raymond-Elton | Lamar C. Oliver PE | 1 |
| Roanoke-Crowley, Wesley | (Truman Stagg PL) | 2 |
| Squyres | Lisa L. Turnbull | 1 |
| Sulphur: | | |
| Henning Memorial | J. Ryan Horton, Jr. | 1 |
| Associate | Tracy L. MacKenzie | 11 |
| Maplewood | John M. Higginbotham, Jr. | 2 |
| Wesley-Hackberry | Leon A. Boggs | 10 |
| Sweetlake | Wayne G. Taylor | 6 |
| Vinton, Welsh Memorial | (Jerry L. Johnson FL) | 5 |
| Welsh: | | |
| First-Hayes | Mark J. Goins | 2 |
| Jones-Jennings, Mallalieu | (Marvette J. Thomas PL) | 7 |
| Westlake | Ted D. Freeland | 3 |

## MONROE DISTRICT

| | | |
|---|---|---|
| District Superintendent | Marie Palmer Williams | 6 |
| Bartholomew-Beekman | (Jo Ann Sims PL) | 2 |
| Baskin | (Mary Anne Collie PL) | 2 |

| | | |
|---|---|---|
| Bastrop: | | |
| First-Collinston | Roy Bryan Moore | 2 |
| Memorial-Mer Rouge | John G. Deschner | 5 |
| Mt. Olive | (Johnny M. Riley, Jr. PL) | 6 |
| Boeuf Prairie-Little Creek | Howard B. Childs RM | 3 |
| Columbia-Hebert | (Pamela Fitch Roy) | 3 |
| Crew Lake-Mangham | Henry R. Stone PM | 1 |
| Delhi-Crowville | (Joseph L. Rountree) | 3 |
| Epps | (Lloyd E. Scott RL) | 2 |
| Ferriday-Clayton | Kevin D. Smith OF | 1 |
| Grayson | Howard L. Hudson RM | 3 |
| Kilbourne-Locust Grove | (Linda K. Shepherd FL) | 5 |
| Lake Providence | (William H. McLain FL) | 1 |
| Monroe: | | |
| First | Larry R. Stafford | 8 |
| Associate | Terry A. Love | 8 |
| Minister of Music | Kem F. Alexander FD | 3 |
| Hope-St Paul | (Jack Holmes, Jr.) | 4 |
| Lea Joyner Memorial | Weldon C. Bares | 3 |
| Associate | (Marcelle F. Crow PL) | 4 |
| Minister of Music | (Betty L. Swanson PL) | 2 |
| Minister of Visitation | Isaac A. Patton, Jr. RM | 11 |
| Memorial | Jayne Trammell-Kelly | 4 |
| Reveille-Union | (A. Richard Poss RA) | 4 |
| St. James | (Mary Anne Collie PL) | 2 |
| St. Mark's | Juliet A. Deschner | 5 |
| St. Paul's | Richard H. Humphries | 4 |
| Associate | Donald L. Wilkinson PE | 1 |
| Associate | (Murdock M. Snelling, Jr. RL) | 4 |
| Mt. Nebo-Washington Chapel-Mt. Sinai | (Anice N. Moses SP) | 5 |
| Newellton | T. B.S. | |
| Oak Grove-Pioneer | Joe A. Hoover | 3 |
| Oak Ridge | (Louis W. Redden, Jr. PL) | 5 |
| Rayville-Holly Ridge | Robert E. Townsend | 1 |
| St. Andrew's | Jack D. Phelps RM | 3 |
| St. Joseph | Kibbie E. Hatfield | 7 |
| St. Peter-Lawson Chapel | (Alvin Eave, Sr. PL) | 5 |
| Sicily Island-Harrisonburg | Samuel P. Emanuel OF | 3 |
| Tallulah | (Fred W. Fulton, IV FL) | 4 |
| Vidalia | Barry D. Dennis OF | 2 |

West Monroe:
Asbury ..... Rebecca D. Conner 2
Claiborne-Wilhite ..... (Robert D. Hayes FL) 2
Faith ..... Steven R. Kelly 4
First ..... W. Spiller Milton 1
McGuire ..... Michael T. Head 6
Associate ..... (Linda E. Sabin PL) 1
Woodlawn ..... John N. Williams 1
Winnsboro-Gilbert ..... William A. Moon, III 3
Wisner ..... (Frances I. Guy PL) 4

## NEW ORLEANS DISTRICT

District Superintendent ..... Freddie C. Henderson 5
Belle Chasse ..... Alfred Bakewell, III 2
Buras, Trinity-Hope Chapel ..... (Gene M. Faurie FL) 7
Chalmette, Covenant ..... James R. Schaub 1
Destrehan, St. Charles ..... J. Thomas Logan 4
Associate ..... (Earline T. Guidry FL) 8
Golden Meadow-Grand Isle ..... (Regina B. Hickman) 2
Gretna:
Boynton ..... (Percell Church, Sr. RAM) 1
Gretna ..... Frank S. Harris III 2
Associate ..... (William V. Turner PL) 1
Kenner:
First ..... William A. Rowell, Jr. 5
Messiah-El Mesias ..... Samuel Calvo OE 4
LaPlace:
First ..... Kenneth M. Graham, Jr. 8
Associate ..... (Angerean Brown Harris PL) 1
Ninde Chapel ..... (Horace Brumfield PL) 2
Luling ..... Curtiss D. Eden 1
Metairie:
Metairie ..... Rhonda E. Feurtado 3
Munholland ..... T. Nichols Evans, Jr. 11
Associate ..... George A. Duerson RM 2
Associate ..... (Kathy C. Fitzhugh FL) 2
Associate ..... (Sharon D. Zehner FL) 1
Director of Christian Education ..... Janet C. Cavalier DM 3
St. Matthew's ..... H. A. Harrington, Jr. 8
New Orleans:
Algiers ..... Walter L. Parker, Jr. 2
Asbury-St. Matthew ..... Andrew J. Douglas RM 15
Aurora ..... M. Eugene Finnell 2
Bethany ..... Hadley R. Edwards 6
Coordinator, Outreach Ministries ..... Inez D. Williams FD 6
Brooks-Shaw Temple ..... Dale E. Branch 6
Carrollton ..... (Sharon D. Zehner FL) 2

| | | |
|---|---|---|
| Cornerstone | James F. Haynes | 3 |
| Felicity | (Marva L. Mitchell RL) | 14 |
| First | W. Dwight Ramsey | 5 |
| First Street | Abraham E. Davis | 29 |
| Grace | (Walter B. Pennington PL) | 5 |
| Hartzell-Kenner, Thomas | Karl M. Clark | 8 |
| Haven Trinity | Davis W. Clark | 2 |
| Jefferson | Judith A. Shema | 2 |
| John Wesley | Helena Wright-Butler RM | 3 |
| Director of Christian Education | Barbara M. Hamilton FD | 3 |
| Korean | Duck Yun Cha OE | 4 |
| LaHarpe-Thompson | William L. Jones | 12 |
| Lake Vista | Norwood N. Hingle, III | 4 |
| Mount Zion | Victor T. McCullough | 5 |
| Napoleon Avenue | (William V. Turner PL) | 2 |
| Parker Memorial | (W. Craig Gilliam) | 10 |
| Peck-Wesley | (Patricia W. Roland FL) | 3 |
| Peoples | (Constance R. Saizon PL) | 2 |
| Philips Memorial | L. Stacy Cowan OF | 5 |
| Rayne Memorial | Donald C. Cottril | 13 |
| Minister of Christian Education | Carol L. Sherer FD | 7 |
| Ross-Williams | (Burnell Bell FL) | 19 |
| St. Luke's | Wesley C. Reagan RM | 11 |
| St. Mark's | Gregor A. Dike | 8 |
| St. Paul's | Gregory G. Mann | 1 |
| St. Philip | (Leslie M. Taylor, Sr. PL) | 5 |
| Trinity of Gentilly-Hahnville, St. James | (Joseph R. Wilson FL) | 2 |

## NORTH SHORE DISTRICT

| | | |
|---|---|---|
| District Superintendent | Grayson B. Watson | 5 |
| Amite-Independence | William H. Willis, Sr. | 3 |
| Angie, Wesley Ray-Mary's Chapel-Live Oak | (Bruce L. Brown FL) | 5 |
| Bogalusa: | | |
| Elizabeth Sullivan Memorial | Hulen C. Warren, Jr. | 4 |
| Thirkield-Harry's Chapel | (Louis A. Smith PL) | 12 |
| Bush | Karl D. Wood RM | 33 |
| Covington: | | |
| First | G. Larry Maxwell, Sr. | 2 |
| Fitzgerald-Waldheim | (Wanda S. Cosentino FL) | 1 |
| Day's-Center-Darlington | Larry D. Robertson RM | 6 |
| Denham Springs: | | |
| First | Wybrá J. Price, II | 2 |
| Associate | Monica G. Monk PE | 2 |
| Roberts-St. Luke | Alonzo J. Campbell | 5 |
| Franklinton: | | |
| Centenary-Fisher | Lyndle R. Bullard | 3 |
| Winan-Hayes Chapel | Terrence S. August | 23 |

| | | |
|---|---|---|
| Greensburg-Wesley Chapel | William G. Sewell OF | 4 |
| Hammond, First | Ricky L. Willis | 3 |
| Associate/SLU Campus Ministry | (Debra M. Peplow FL) | 6 |
| James Chapel | (Mark A. Lubbock PL) | 2 |
| Kentwood-Mt. Hermon | (Fred B. Moore, Jr. RA) | 6 |
| Lacombe | (Lawrence K. Benson, Jr. PL) | 5 |
| Lee's Landing | (Carol R. Richardson PL) | 5 |
| Livingston | (Richard W. Davis PL) | 4 |
| Loranger-Cooper's Chapel | (Emile E. Tosso FL) | 6 |
| Madisonville, North Cross | Flint E. Shea | 4 |
| Mandeville: | | |
| Church of the Servant | Charles Crews | 1 |
| Newell | (Nolan M. Robinson PL) | 12 |
| St. Timothy-On-The-North Shore | James W. Mitchell | 8 |
| Associate | Brady S. Whitton PE | 3 |
| Associate | (Robert H. Chance, Jr. PL) | 5 |
| Associate | (Carol R. Richardson PL) | 1 |
| Pastor Emeritus | J. Lawrence Maddin RM | 3 |
| Pearl River | Timothy M. Smith | 3 |
| Pine Grove-Montpelier-Nesom Mem. | (E. Rand Guy RL) | 2 |
| Pine Ridge-Tangipahoa | (Kenneth Norton FL) | 1 |
| Ponchatoula: | | |
| First | Robert L. Deich | 5 |
| Wesley Chapel | (Jimmie S. Parker PL) | 1 |
| Slidell: | | |
| Aldersgate | David F. Fortuna | 3 |
| Associate | Joshua D. Milliron PE | 3 |
| First | Jerry G. Hilbun | 2 |
| Associate | John M. Lee RM | 7 |
| Associate | (Allan W. Anderson, Jr. PL) | 7 |
| Director of Christian Education | Carolyn B. Foster FD | 9 |
| Hartzell Mt. Zion | (Ernest E. Scott) | 1 |
| Springfield: | | |
| First-Huff Chapel-Maurepas | (William F. Foster FL) | 2 |
| St. James | (Jerry C. Edwards PL) | 2 |
| Sun | T.B.S. | |
| Varnado | Ester L. Hammond RM | 9 |
| Walker: | | |
| First-Mangum Chapel | (James B. Moore FL) | 1 |
| Friendship-Corbin | (Lewis M. Morris, Jr. PL) | 13 |
| Watson, Live Oak | (Mark E. Crosby) | 7 |

## RUSTON DISTRICT

| | | |
|---|---|---|
| District Superintendent | Terry C. Willis | 8 |
| Ansley-Centerpoint | (Leslie M. Webb SP) | 1 |
| Arcadia-Mt. Mariah | Ray R. Spiller | 1 |
| Arizona | T.B.S. | |
| Athens | (Charles R. Penuell PL) | 7 |
| Bernice-Beech Grove-Summerfield | Johnie W. Adkins, Jr. OF | 2 |
| Beulah | T.B.S. | |
| Bienville | T.B.S. | |
| Brushwood | T.B.S. | |
| Chatham-Concord | (Homer V. Bailes RA) | 3 |
| Choudrant-Douglas | Raymond M. Crofoot RM | 13 |
| Cotton Valley | (Dorcas A. Thornton PL) | 3 |
| Downsville-Bethel | (Owen H. Peyton Sr.) | 3 |
| Doyline-Sibley | (Lysbeth B. Cockrell FL) | 1 |
| Dubach-Harmony Chapel | Jon M. Lord | 5 |
| Eros-Antioch, Eros | Cage L. McLemore RM | 2 |
| Farmerville | (John G. Hankins) | 5 |
| Gibsland-Oak Grove | H. Elizabeth Love Tu'uta PE | 2 |
| Haynesville-Shongaloo | Byron W. Putnam | 4 |
| Heflin | (Carol D. Heard PL) | 3 |
| Hodge-Dodson-New Hope | Joseph E. Hamilton | 4 |
| Homer-Wesley Chapel | David B. Dietzel | 6 |
| Indian Village | T.B.S. | |
| Jonesboro | (L. Wayne Howington) | 2 |
| Marion-Bird's Chapel | Gary L. Van Horn RM | 1 |
| Memorial-Salem | M. Stuart Sherman | 4 |
| Minden: | | |
| First | J. Roddy Taylor | 1 |
| Lakeview | T. Lynn Malone, Jr. | 2 |
| Mount Zion | John N. Williams | 6 |
| Pilgrim Rest | (Samuel L. Bradley PL) | 10 |
| Pine Grove | T.B.S. | |
| Pleasant Valley | (Joe E. Hunter RL) | 6 |
| Quitman-Clay | Nancy E. Wofford PE | 2 |
| Ringgold-Castor | Thomas B. Freeman OF | 3 |
| Ruston: | | |
| Grace | A. Wayne Evans | 1 |
| Trinity | Fred B. Wideman | 8 |
| Associate | Andy R. Hurst | 3 |
| Associate | M. Rolly Walker RM | 24 |
| Associate | (W. Brian Mercer FL) | 2 |
| Minister of Music | R. Michael Cloud FD | 10 |
| Wesley Chapel-Lisbon | T.B.S. | |
| Simsboro, Antioch | (Reginald Colvin PL) | 1 |
| Springhill | Burton F. Blair | 1 |

## RUSTON DISTRICT (CONTINUED)

Whitehall-Colquitt-Evergreen ..... (David G. Bazer PL) 10

## SHREVEPORT DISTRICT

District Superintendent ..... William D. Peeples 4
Benton ..... Richard Michael Boyett 1
Bethel ..... (Charles & Frances J. Freeman PL) 4
Blanchard ..... L. Ray Branton RM 3
Bossier City:
  Asbury ..... Barry E. Hughes 2
  Barksdale ..... Paul C. Carroll, Sr. RM 7
  Fellowship ..... Jonathan W. Beck 2
  First ..... Larry G. Miller 5
    Associate ..... (Kevin D. Townsend FL) 2
    Director of Children's Ministries ..... Lylln Guth DM 1
Coushatta-Wesley Chapel ..... Ellen B. Montegudo 2
Cross Roads-Hall Summit ..... (Carl D. Munyon PL) 2
Greenwood-Bethany ..... S. Kemper Smith 2
Haughton:
  Haughton ..... (Thomas E. Dungan PL) 1
  Love Chapel ..... Ellen R. Alston 3
Hosston-Gilliam-Belcher ..... Emile A. Rousseau, Jr. OF 2
Ida ..... Jerry A. Means RM 3
Keithville:
  Keithville ..... (David R. Melville FL) 2
  McDonald-Fairview ..... (Donny R. Nedd PL) 6
Logansport-Longstreet ..... Robert G. Rowland 1
Mansfield:
  First-Grand Cane ..... Irvin J. Boudreaux OF 2
  Pleasant Valley-Mt. Zion-New Light ..... (Oscar E. Player) 13
  Shady Grove-Bonchest ..... George L. Thomas RM 4
  Wesley-Rosa-St. Matthew ..... Bruce C. Carroll OF 1
Many ..... Mark Bray 1
Mooringsport-Oil City ..... (Cheryl L. Nelson FL) 3
Plain Dealing-Walker's Chapel ..... Henry M. Hamilton 5
Pleasant Hill-Pelican ..... (Doris R. Sheppard RL) 3
Shiloh-Keatchie ..... (Raymon L. Owens, Jr. SP) 1
Shreveport:
  Broadmoor ..... Steven M. Spurlock 4
    Associate ..... M. Jack O'Dell 1
    Associate ..... (Kathy S. Wafer PL) 1
    Associate ..... Conrad P. Edwards RM 4
    Pastor Emeritus ..... George F. Pearce, Jr., RM 21
  Caddo Heights ..... (Thomas A. Wilson RA) 2
  Christ ..... Larry D. O'Dell 5
    Associate ..... Jonathan King PE 2

| | | |
|---|---|---|
| Ellerbe Road | (Judith D. Bazer) | 2 |
| Fairfield-Faith | (Willie E. Jackson, Jr. FL) | 14 |
| First | R. Pat Day | 10 |
| Associate | Douglas M. Baker | 4 |
| Associate | Thomas L. Howe, Jr. | 1 |
| Associate | William R. Mayo RM | 17 |
| Minister of Music | (Will K. Andress FL) | 31 |
| Scholar in Residence | Donald A. Webb RM | 10 |
| Minister of Visitation | William E. Nolan RM | 5 |
| Minister of Discipleship & Adult Min. | Regina L. Wren FD | 5 |
| Director of Lay Min. & Small Grps. | Pamela G. Crews FD | 3 |
| Asso/Chpl/Dir.Ch Careers, Centenary | (Betsy B. Eaves FL) | 1 |
| Grace Community | Robert A. Weber | 11 |
| Associate | Sione Tu'uta PE | 1 |
| Lakeview | Charles B. Humphreys | 5 |
| Mangum | Gregory R. Davis | 4 |
| Morningside | Richard L. Cockburn | 3 |
| New Creation | (Clyde T. Smith PL) | 6 |
| Noel | Steven W. Caraway | 5 |
| Associate | M. Theresa McConnell | 4 |
| North Highlands | Sandra B. Huber | 3 |
| St. James-Jewella | Willie L. Henry | 10 |
| St. Luke's | John O. Alston ROE | 1 |
| St. Paul-Round Grove | Kenneth M. Fisher | 3 |
| Summer Grove | W. Mark Strickland | 1 |
| Associate | (Stephen N. Fife SP) | 1 |
| Vivian | Ramonalynn Bethley | 3 |
| Zwolle-Bayou Scie | Bonita C. Davis PE | 3 |

## SPECIAL APPOINTMENTS WITHIN CONNECTIONAL STRUCTURE

**Conference Staff**

| | | |
|---|---|---|
| Director, Conference Mission Resourcing | Bernadine Johnson FD BR | 4 |
| Director of Volunteers in Mission | Larry D. Norman BR | 5 |
| Sr. Advisor/Consult., LA UM Foundation | Kenneth R. Reed RM BR | 5 |
| Director LA UM Foundation | Michael Reeves OF BR | 2 |
| Executive Director of Administrative Services/ Treasurer/Secretary/Statistician | Carl E. Rhoads, III BR | 5 |
| Director, Conference Ministry Resourcing | Elaine C. Smith PD BR | 4 |
| Executive Director, Conference Missions & Ministries | Rena M. Yocom FD BR | 5 |
| Director of Special Ministries | Alonzo J. Campbell NS | 8 |

**Center for Pastoral Effectiveness**

| | | |
|---|---|---|
| Director of Spiritual Formation | Carole Cotton-Winn NS | 5 |
| Director of Parish Development | John M. Winn, Jr. RM NS | 13 |

**Staff of General Agencies**

Division of GBHE&M ..... Joaquin Garcia FD MN 17

**Faculty and Administrators of United Methodist Theological Schools and Other Educational Institutions**

Asst. Professor of Congregational Leadership, St. Paul School of Theology, Kansas City, MO ..... Robert K. Martin AL 3
Asst. Prof. of Church History & Meth. Studies, Phillips Theo. Seminary, Tulsa, OK ..... Ellen J. Blue NO 1
Asst. Prof. Of Theology, St. Joseph's University, Philadelphia, PA ..... Millicent C. Feske NO 10
Prof. of Excellence/Academic Dean, American Baptist College, Nashville, TN ..... Graham P. Matthews, Jr. NO 1
Ad. Prof., Religion & Phil., Dillard Un. ..... W. Dwight Ramsey NO 1
President, The Jefferson Circle ..... David G. Trickett NO 15

**Campus Ministers**

Wesley-Westminster, Northwestern ..... Ellis E. Newman PE AL 3
Wesley Foundation, Louisiana State Un. ..... Shawn M. Anglim PE BR 3
Southern University ..... George W. C. Calvin, Sr. BR 8
Tulane University ..... Judith A. Shema NO 6
Wesley Foundation, Grambling State University ..... Connie Breaux FD RS 1
Wesley Foundation, Louisiana Tech University ..... Scott E. Wright RS 5

**APPOINTED IN OTHER ANNUAL CONFERENCES**

North Carolina ..... Joe D. Connelly NO 3

**SPECIAL APPOINTMENTS TO EXTENSION MINISTRIES**

**Armed Forces and Veterans Administration Chaplaincy**

US Air Force ..... W. Scott Adams SH 9
US Army ..... Macky R. Giles SH 6

**Health Care Fields, Community Service Organizations and Other Related Ministries**

Chaplain, Our Lady of Lourdes,Lafayette ..... Walton C. Dunbar AC 4
Chap., Tri-Cities Hospice & Counseling Ctr., Kennewick, WA ..... Jose Garcia AC 4
District Missioner ..... Richard C. Hooton AL 1
Exec. Dir., Wesleyan Sr. Living Foundation ..... Ronald D. Dauphin BR 2
Staff Chaplain, Our Lady of the Lake Hosp., BR ..... Barbara S. Duke BR 5
Chaplain, Dixon Correctional Facility ..... James W. Jones RM BR 2
Staff Chap., Univ. of Alabama Hosp., Birmingham ..... Virginia Millet BR 8
Safe House ..... Christine A. Roberts PD BR 1
Exec. Vice President, Victorious Christian Living ..... John H. Sewell BR 10
Chaplain, Memorial Hospital, Lake Charles ..... David R. DeWitt LC 10
Chap.,Harris Co. Psych Ctr., Houston, TX ..... A. Swindell Hodges, Jr. LC 4
Chap., Houston Hospice, Nrth. Ofc., Houston TX ..... Daniel H. Miller LC 9

Spiritual Counselor & Psychotherapist, Cancer Treatment Center,
St. Vincent Hosp., Santa Fe, NM ..... Lou Ann Asbury MN 2
Dir. of Development, Methodist Children's Home ..... Paul E. Sabin MN 9
The People's Inst. For Survival & Beyond ..... C. David Billings, Jr. NO 1
Exec. Director, St. Mark's Comm. Center ..... Gregor A. Dike NO 7
Director of Clinical Hypnotherapy, Pendleton
Hospital ..... Paul G. Durbin RM NO 27
McFarland Institute ..... (W. Craig Gilliam) NO 5
McFarland Institute ..... Cindy M. Graber PE NO 2
Chaplain/Pastoral Counselor,
M.D. Anderson Hospital, Houston, TX ..... Maria J. Kennedy NO 4
District Missioner ..... Barbara L. Murray FD NO 5
Belief-Focused Care & Healing, Springfield, IL ..... Roy B. Nash RM NO 3
Chap./Dir. Pastoral Care, Pendleton Hospital ..... Judy E. Nelson NO 21
Wesley Comm. Center, Atlanta, GBGM ..... William C. Taylor NO 20
Chap./Dir. of Christ. Ed.,Meth. Child. Home ..... Mickey D. Stringfield RS 9
Nurse Practioner/Inst. Dept. Ped., LSU Medical. ..... Hubert F. Debo FD SH 10
Director, YWCA Women's Crisis Services ..... Rachel L. Scott DM SH 5

## APPOINTMENTS BEYOND THE MINISTRY USUALLY EXTENDED THROUGH THE LOCAL CHURCH

British Methodist ..... Randall K. Nichols BR 4
Exec. Dir., Community Media, Inc.,
Durham, North Carolina ..... Cathy S. Carlson MN 27

## SPECIAL APPOINTMENTS TO OTHER VALID MINISTRIES

**Appointed to Attend School**

Asbury Theological Seminary ..... S. Brian Yeich BR 1
Atlanta Theological Association,
Columbia Theological Seminary ..... JoBeth Kee-Rees PM NO 5

**Incapacity Leave**

Sidney Earl Irving ..... AL 22
Riley W. Sanson, Jr. OF ..... AL 3
John C. Coker, Sr. ..... BR 3
J. Sidney Montegudo FD ..... BR 3
Samuel D. Reeves ..... BR 4
Lance E. Brown PM ..... NO 6
(Charles R. Cosentino FL) ..... NS 4
(Michael D. Corrigan FL) ..... SH 5

**Leave of Absence**

Debra K. Brazzel ..... AC 5
Karen Davis ..... BR 1
Deborah Drash ..... BR 1
Carolyn Stokes Lambert ..... BR 2
Lorris M. Wimberly ..... BR 3
Jeffrey D. Conner ..... MN 2
Erika S. Fadel ..... NO 8

**Leave of Absence (Continued)**

Bryan S. Dauphin..... SH 1
Walter L. Parr, Jr..... SH 2
Benjamin Santana-Ruiz PE..... SH 2

**Deaconesses**

Librarian, St. Mary's Day School, Alexandria .....Carolina Labrada AL
Outreach Ministries, Jordan ..... Elsie Cyrus BR
Community Services, Baton Rouge .....Hallique Dawson BR
.....Juanita L. Ivie R NO
.....Evelyn Murphree R NO

**Transferred Out**

Brian R. Barron.....Missouri West.....June 1, 2002
Margaret Sue Kelly FD.....South Carolina.....June 1, 2002
W. Arnold Roberts.....Memphis.....June 1, 2002
John G. Whitley.....Alabama-West Florida.....June 1, 2001

**Transferred In**

Douglas M. Baker ..... Texas ..... June 1, 2002
Lylln Guth DM ..... Little Rock ..... June 1, 2002
Timothy J. Neustifter .....New Mexico..... June 1, 2002
Dorothy J. Smith ..... North Texas ..... June 1, 2002
Henry R. Stone PM .....Northwest Texas ..... June 1, 2002

# CERTIFICATE OF ORDINATION

THIS IS TO CERTIFY THAT, at Shreveport, Louisiana, on the 4th day of June, 2002, I ordained under the election of the Louisiana Annual Conference, South Central Jurisdiction of The United Methodist Church

## AS ELDERS IN THE UNITED METHODIST CHURCH

Left to right: **Jan C. Holloway, Gregory G. Mann, Elizabeth M. Northen, M. Quinn O'Bannon, Erica R. Jenkins**

William W. Hutchinson

**Bishop William W. Hutchinson**
**The Louisiana Area of The United Methodist Church**

# CERTIFICATE OF ORDINATION

THIS IS TO CERTIFY THAT, at Shreveport, Louisiana, on the 4th day of June, 2002, I ordained under the election of the Louisiana Annual Conference, South Central Jurisdiction of The United Methodist Church

**AS DEACON IN THE UNITED METHODIST CHURCH**

**Elizabeth Wyatt**

William W. Hutchinson

**Bishop William W. Hutchinson**
**The Louisiana Area of The United Methodist Church**

# CERTIFICATE OF COMMISSIONING

THIS IS TO CERTIFY THAT, at Shreveport, Louisiana, on the 4th day of June, 2002, I commissioned under the election of the Louisiana Annual Conference, South Central Jurisdiction of The United Methodist Church

**AS PROBATIONARY ELDERS IN THE UNITED METHODIST CHURCH**

Left to right: **John A. Cannon, Donald L. Wilkinson, Peggy B. Forman, Sione Tu'uta, Lamar C. Oliver**

William W. Hutchinson

**Bishop William W. Hutchinson**
**The Louisiana Area of The United Methodist Church**

# CERTIFICATE OF COMMISSIONING

THIS IS TO CERTIFY THAT, at Shreveport, Louisiana, on the 4th day of June, 2002, I commissioned under the election of the Louisiana Annual Conference, South Central Jurisdiction of The United Methodist Church

**AS PROBATIONARY DEACON IN THE UNITED METHODIST CHURCH**

**Christine A. Roberts**

William W. Hutchinson

**Bishop William W. Hutchinson**
**The Louisiana Area of The United Methodist Church**

# IX. PASTORAL RECORDS

These records have been compiled by the Conference Board of Pensions, and they have made every effort to make them as accurate as possible. **Explanation of Abbreviations: RM** = Retired Member; **RAM** = Retired Associate Member; **RLP** = Retired Local Pastor; **LOA** = Leave of Absence; ...**IncL** = Incapacity Leave; **FamL** = Family Leave; **FE** = Full Member; **PM-PE-PD** = Probationary Member; **AM** = Associate Member; **FD** = Deacon in Full Connection and **FTLP** = Full Time Local Pastor.

| Name | Rel. | Conf. | Pro. | F.C. | Deac. | Eld. | Trans. | Ret. |
|---|---|---|---|---|---|---|---|---|
| Adams, James L. | RM | TN | 1955 | 1959 | 1955 | 1959 | 1958 | 1989 |
| Adams, W. Scott | FE | LA | 1987 | 1989 | 1987 | 1989 | | |
| Ailor, James W. | RM | MO | 1941 | 1943 | 1942 | 1943 | 1968 | 1980 |
| Akin, Frank B. | FE | LA | 1990 | 1993 | 1990 | 1993 | | |
| Alexander, Kem F. | FD | LA | 1999 | 1999 | | | | |
| Alston, Ellen R. | FE | L.Rock | 1988 | 1992 | 1988 | 1992 | 1991 | |
| Alverson, Donice W. | RM | LA | 1949 | 1951 | 1948 | 1950 | | 1987 |
| Andress, Will K. | FTLP | LA | | | | | | |
| Andrews, Christopher H. | FE | LA | 1970 | 1974 | 1970 | 1974 | | |
| Anglim, Shawn M. | PE | LA | 2001 | | | | | |
| Asbury, Lou Ann | FE | L.Rock | 1988 | 1991 | 1988 | 1991 | 1994 | |
| August, Terrance S. | FE | LA | 1975 | 1978 | 1975 | 1978 | | |
| August, Wilbert C. | RM | LA | 1948 | 1951 | 1951 | 1954 | | 1985 |
| Avant, Nathan T., Jr. | RAM | LA | | | 1986 | | | 1987 |
| Averett, Clyde W. | RM | LA | | 1970 | | 1951 | 1969 | 1993 |
| Avery, Donald R. | FE | SN Eng | 1969 | 1972 | 1969 | 1972 | 1971 | |
| Awotwi, Joseph D. | FE | LA | 1997 | 2001 | | 2001 | | |
| Babin, Harold B. | FTLP | LA | | | 1971 | | | |
| Babington, Thomas M., III | RM | LA | 1957 | 1961 | 1957 | 1961 | | 1999 |
| Bailes, Homer V. | RAM | LA | | | 1971 | | | 1990 |
| Baker, Arthur M. | RM | LA | 1951 | 1955 | 1953 | 1955 | | 1989 |
| Baker, Douglas M. | FE | TX | 1989 | 1992 | 1989 | 1992 | 2002 | |
| Baker, Hugh L., Jr. | RM | LA | 1949 | 1952 | 1951 | 1952 | | 1992 |
| Baker, Walter L. | RM | LA | 1955 | 1958 | 1955 | 1958 | | 1998 |
| Bakewell, Alfred, III | FE | LA | 1985 | 1988 | 1985 | 1988 | | |
| Bares, Weldon C. | FE | LA | 1978 | 1981 | 1978 | 1981 | | |
| Baringer, John F. | RM | LA | 1961 | 1964 | 1961 | 1964 | | 1976 |
| Barksdale, Edwin J. | RM | MS | 1942 | 1945 | 1942 | 1942 | 1946 | 1986 |
| Barrett, James W., Jr. | FE | LA | 1997 | 2000 | | 2000 | | |
| Bazer, Judith D. | AM | LA | | | 2000 | | | |
| Beck, Jonathan W. | FE | VA | 1994 | 1996 | 1994 | 1996 | 1998 | |
| Beck, Leo L. | RAM | L.Rock | | | 1965 | 1967 | 1969 | 1984 |
| Beeler, Thomas C. | FTLP | LA | | | | | | |
| Bell, Burnell | FTLP | LA | | | | 1972 | | |
| Benge, Mark B., Sr. | FE | LA | 1980 | 1984 | 1980 | 1984 | | |
| Bengtson, Robert W. | RM | LA | 1950 | 1952 | 1952 | 1953 | | 1997 |
| Bergeron, Tommy R., Sr. | RM | LA | 1961 | 1963 | 1961 | 1963 | | 2001 |
| Bethley, Ramonalynn | FE | LA | | 2001 | | 1996 | | |
| Bevill, Lillard R. | RM | LA | 1961 | 1963 | 1961 | 1963 | | 1998 |
| Billings, C. David, Jr. | FE | LA | 1979 | 1986 | 1979 | 1986 | | |
| Blackwood, Wallace P. | RM | N.MS | 1956 | 1958 | 1958 | 1961 | 1961 | 1994 |

| Name | Rel. | Conf. | Pro. | F.C. | Deac. | Eld. | Trans. | Ret. |
|---|---|---|---|---|---|---|---|---|
| Blair, Burton F. | FE | MS | 1968 | 1970 | 1968 | 1970 | 1974 | |
| Blakely, William C. | RM | LA | 1956 | 1959 | 1957 | 1959 | | 1999 |
| Blakeman, H. Warren | RM | LA | 1956 | 1959 | 1958 | 1959 | | 1999 |
| Blanchard, Chris A. | FE | LA | 1994 | 1997 | 1994 | 1997 | | |
| Blount, Henry C., Jr. | RM | MS | 1953 | 1955 | 1953 | 1955 | 1953 | 1992 |
| Blue, Ellen J. | FE | LA | 1994 | 1997 | 1994 | 1997 | | |
| Boggs, Leon A. | FE | LA | 1981 | 1985 | 1981 | 1985 | | |
| Bowdon, J. Henry, Jr. | RM | LA | 1950 | 1954 | 1950 | 1954 | | 1992 |
| Bowman, Kenneth R. | FE | LA | 1985 | 1988 | 1985 | 1988 | | |
| Boyd, T. Edward, Jr. | FE | LA | 1978 | 1981 | 1973 | 1981 | | |
| Boyett, Richard Michael | FE | TX | 1997 | 1999 | | 1999 | 1997 | |
| Braden, M. John | RM | IA | 1964 | 1966 | 1964 | 1966 | 1977 | 1992 |
| Branch, Dale E. | FE | LA | 1986 | 1990 | 1986 | 1990 | | |
| Branton, L. Ray | RM | LA | 1955 | 1959 | 1955 | 1959 | | 1998 |
| Bray, Mark A. | FE | LA | 1993 | 1995 | 1993 | 1995 | | |
| Brazzel, Debra K. | LOA | LA | 1985 | 1989 | 1985 | 1989 | | |
| Breaux, Consuella | FD | LA | | 1999 | 1999 | | | |
| Brent, Wilson H. | RM | MS | 1961 | 1963 | 1961 | 1963 | 1986 | 1992 |
| Bricker, David L. | FTLP | LA | | | | | | |
| Brown, Arnold V. | FE | LA | 1988 | 1990 | 1988 | 1990 | | |
| Brown, Bruce L. | FTLP | LA | | | | | | |
| Brown, Joe, Jr. | RLP | LA | | | 1974 | | | 1998 |
| Brown, Lance E. | IncL | LA | 1993 | | 1993 | | | |
| Brown, Margaret L. | RLP | LA | | | | | | 2001 |
| Bullard, Lyndle R. | FE | LA | 1991 | 1994 | 1991 | 1994 | | |
| Bullock, Scott T. | FE | LA | 1988 | 1992 | 1988 | 1992 | | |
| Burgess, Robert L. | FE | LA | 1970 | 1973 | 1970 | 1973 | | |
| Cady, M.C. | RM | LA | 1952 | 1955 | 1953 | 1955 | | 1996 |
| Cain, Douglas L. | FE | LA | 1974 | 1977 | 1974 | 1977 | | |
| Calvin, George W.C., Sr. | FE | LA | 1963 | 1965 | 1963 | 1965 | | |
| Campbell, Alonzo J. | FE | LA | 1973 | 1976 | 1973 | 1976 | | |
| Cannon, John A. | PE | LA | 2002 | | | | | |
| Caraway, James J. | RM | LA | 1949 | 1951 | 1950 | 1951 | | 1991 |
| Caraway, Steven W. | FE | LA | 1972 | 1975 | 1972 | 1975 | | |
| Caraway, Stone W. | RM | LA | 1955 | 1958 | 1955 | 1958 | | 1998 |
| Carlson, Cathy S. | FE | LA | 1976 | 1979 | 1976 | 1979 | | |
| Carlton, David C. | FTLP | LA | | | | | | |
| Carroll, Kenneth M. | FE | LA | 1974 | 1978 | 1974 | 1978 | | |
| Carroll, Paul C., Sr. | RM | LA | 1959 | 1961 | 1960 | 1961 | | 1996 |
| Carruth, Angus L. | RM | LA | 1949 | 1952 | 1952 | 1953 | | 1990 |
| Carter, Paul W. | RM | VA | 1965 | 1967 | 1959 | 1961 | 1966 | 1993 |
| Carter, Robert C. | RM | S.GA | 1938 | 1941 | 1941 | 1942 | 1949 | 1979 |
| Carter, Robert E. | RM | LA | 1958 | 1960 | 1954 | 1956 | | 1984 |
| Chambers, Curtis A. | RM | OH E. | | 1954 | | 1954 | 1986 | 1990 |
| Childs, Howard B. | RM | L.Rock | 1954 | 1957 | 1956 | 1957 | 1980 | 1994 |
| Christie, James E. | RM | L.Rock | 1945 | 1947 | 1947 | 1949 | 1949 | 1988 |
| Church, Percell, Sr. | RAM | LA | | | 1988 | | | 1999 |
| Clark, Clyde S. | RM | MO | 1935 | 1937 | 1935 | 1937 | 1962 | 1980 |
| Clark, Davis W. | FE | LA | 1998 | 2001 | | 2001 | | |
| Clark, Karl M. | FE | LA | 1995 | 1998 | 1995 | 1998 | | |
| Cloud, R. Michael | FD | LA | | 1997 | 1997 | | | |

| Name | Rel. | Conf. | Pro. | F.C. | Deac. | Eld. | Trans. | Ret. |
|---|---|---|---|---|---|---|---|---|
| Cockburn, Richard L. | FE | LA | 1998 | 2001 | | 2001 | | |
| Cockrell, Lysbeth B. | FTLP | LA | | | | | | |
| Coker, John C., Sr. | IncL | LA | 1965 | 1967 | 1965 | 1967 | | |
| Coles, Rupert C. | RM | C.TX | 1952 | 1955 | 1952 | 1955 | 1954 | 1990 |
| Collie, Mary A. | FTLP | AME | | | | | 2001 | |
| Collins, Emmett C., Jr. | FTLP | LA | | | | | | |
| Comer, James F. | RM | N.MS | 1976 | 1978 | 1967 | 1978 | 1981 | 1996 |
| Connelly, Joey Darnell | FE | LA | 1995 | 1999 | | 1995 | | |
| Conner, Jeffery D. | LOA | LA | 1989 | 1994 | | 1994 | | |
| Conner, Rebecca D. | FE | LA | 1990 | 1999 | | 1990 | | |
| Corie, Finas P. | RAM | LA | | | 1950 | 1951 | | 1983 |
| Corley, J. David | RM | LA | 1959 | 1963 | 1961 | 1963 | | 1989 |
| Corley, Marvin H. | RM | LA | 1942 | 1945 | 1945 | 1947 | | 1971 |
| Corrigan, Michael D. | IncL | LA | | | | | | |
| Corrigan, Retha V. | RLP | LA | | | | | | 2000 |
| Cosentino, Charles R. | IncL | LA | | | | | | |
| Cosentino, Wanda S. | FTLP | LA | | | | | | |
| Cotton-Winn, Carole | FE | LA | 1970 | 1972 | 1970 | 1972 | | |
| Cottrill, Donald C. | FE | TN | 1969 | 1972 | 1969 | 1972 | 1971 | |
| Crammer, Heaton B. | RM | LA | 1940 | 1944 | 1944 | 1961 | | 1981 |
| Crews, Charles W. | FE | LA | 1992 | 1994 | | 1994 | | |
| Crews, Pamela G. | FD | LA. | | 2001 | 2001 | | | |
| Crofoot, Raymond M. | RM | LA | 1961 | 1964 | 1952 | 1954 | | 1990 |
| Crosby, Mark E. | AM | LA | | | | 1995 | | |
| Crosby, Thomas O., Jr. | RM | MS | 1951 | 1953 | 1951 | 1953 | 1956 | 1991 |
| Cunningham, George B. | RM | LA | 1960 | 1962 | 1960 | 1962 | | 1998 |
| Daniels, Nathan, Jr. | RM | LA | 1967 | 1969 | 1967 | 1969 | | 1999 |
| Dauphin, Bryan S. | LOA | LA | 1988 | 1992 | 1988 | 1992 | | |
| Dauphin, Ronald D. | FE | LA | 1980 | 1986 | 1980 | 1986 | | |
| Davis, Abraham E. | FE | LA | 1958 | 1961 | 1959 | 1961 | | |
| Davis, Bonita C. | PE | LA | 2000 | | | | | |
| Davis, Frank. | FTLP | LA | | | | | | |
| Davis, Gregory R. | FE | LA | 1987 | 1989 | 1987 | 1989 | | |
| Davis, Karen F. | LOA | LA | 1986 | 1989 | 1986 | 1989 | | |
| Davis, Paul D. | RM | N.AR | 1952 | 1956 | 1952 | 1956 | 1988 | 1995 |
| Day, R. Pat | FE | TX | 1973 | 1976 | 1973 | 1976 | 1993 | |
| Dear, Willis W. | FE | LA | 1966 | 1970 | 1966 | 1970 | | |
| Debo, Hubert F. | FD | LA | | 1998 | 1998 | | | |
| deGraffenried, Douglas | FE | LA | 1984 | 1989 | | 1984 | | |
| Deich, Robert Lee | FE | N.AL | 1986 | 1988 | 1986 | 1988 | 1986 | |
| DeLaughter, Raymond | RM | SW.TX | 1962 | 1963 | 1962 | 1963 | 1975 | 1993 |
| Deschner, John G. | FE | LA | 1992 | 1996 | 1992 | 1996 | | |
| Deschner, Juliet P. | FE | LA | 1989 | 1995 | 1989 | 1995 | | |
| DeWitt, David R. | FE | LA | 1985 | 1990 | 1985 | 1990 | | |
| Dietzel, David B. | FE | LA | 1987 | 1989 | 1987 | 1989 | | |
| Dike, Gregor A. | FE | NC.NY | 1985 | 1987 | 1985 | 1987 | 1996 | |
| Dilworth, J. Edwin | FE | LA | 1966 | 1974 | 1966 | 1974 | | |
| Dolph, Thomas E. | FE | LA | 1986 | 1990 | 1986 | 1990 | | |
| Donakey, Joseph M. | PE | LA | 2001 | | 1989 | | | |
| Douglas, Andrew J. | RM | LA | 1971 | 1979 | 1971 | 1979 | | 1998 |
| Duerson, George A. | RM | NY E. | 1959 | 1962 | 1959 | 1962 | 1959 | 2000 |

| Name | Rel. | Conf. | Pro. | F.C. | Deac. | Eld. | Trans. | Ret. |
|---|---|---|---|---|---|---|---|---|
| Duke, Barbara S. | FE | LA | 1982 | 1984 | 1982 | 1984 | | |
| Duke, C. Jeffrey | FE | LA | 1979 | 1983 | 1979 | 1983 | | |
| Dunbar, Walton C. | FE | NM | 1974 | 1976 | 1974 | 1976 | 2001 | |
| Durbin, Paul G. | RM | LA | 1959 | 1962 | 1960 | 1962 | | 2001 |
| Durham, Floyd M. | RM | N.TX. | 1945 | 1950 | 1949 | 1950 | 1950 | 1982 |
| Eaves, Betsy B. | FTLP | LA | | | | | | |
| Eden, Curtiss D. | FE | LA | 1993 | 1998 | 1993 | 1998 | | |
| Edwards, Conrad P. | RM | LA | 1955 | 1958 | 1955 | 1958 | | 1996 |
| Edwards, Hadley R. | FE | NW. TX | | | | | 1997 | |
| Edwards, Oakley E. | RM | LA | 1954 | 1956 | 1954 | 1954 | | 1984 |
| Einsel, Alan D. | FE | KS W. | 1968 | 1970 | 1968 | 1970 | 1976 | |
| Einsel, Barbara Cain | FD | LA | | 1997 | 1997 | | | |
| Ellzey, Howard D. | RM | MS | 1953 | 1956 | 1953 | 1956 | 1956 | 1994 |
| Eubanks, Wm. I. | RM | LA | 1957 | 1962 | 1957 | 1962 | | 2000 |
| Evans, A. Wayne | FE | LA | 1973 | 1980 | 1973 | 1980 | | |
| Evans, James O. | RM | LA | 1956 | 1959 | 1956 | 1959 | | 1988 |
| Evans, T. Nichols, Jr. | FE | N.AR | 1970 | 1973 | 1970 | 1973 | 1990 | |
| Ezell, M. Douglas | FE | LA | 1987 | 1990 | | 1987 | | |
| Fadel, Erika S. | LOA | LA | 1992 | 1995 | 1992 | 1995 | | |
| Fairley, J. Vernon | RM | LA | 1959 | 1962 | 1961 | 1962 | | 1999 |
| Fant, E. Benjamin | RM | FL | 1957 | 1961 | 1957 | 1961 | 1984 | 1998 |
| Faurie, Gene M. | FTLP | LA | | | | | | |
| Felder, M. David | RM | LA | 1942 | 1944 | 1944 | 1946 | | 1979 |
| Feske, Millicent C. | FE | LA | 1979 | 1981 | 1979 | 1981 | | |
| Feurtado, Rhonda E. | FE | LA | 1992 | 1994 | 1992 | 1994 | | |
| Finnell, M. Eugene | FE | LA | 1971 | 1974 | 1971 | 1974 | | |
| Fisher, Kenneth M. | FE | LA | 1971 | 1974 | 1971 | 1974 | | |
| Fitzhugh, Kathy C. | FTLP | LA | | | | | | |
| Fleming, Stephen C. | FE | LA | 1976 | 1980 | 1976 | 1980 | | |
| Floyd, Chas. L., Jr. | FE | LA | 1971 | 1974 | 1971 | 1974 | | |
| Fogle, Joseph E. | RM | LA | 1960 | 1962 | 1960 | 1962 | | 1990 |
| Ford, Ross C., Jr. | FTLP | LA | | | | | | |
| Ford, W. Ralph | FE | LA | 1993 | 1995 | | 1993 | | |
| Foreman, L. Andy | RM | LA | 1950 | 1954 | 1950 | 1954 | | 1997 |
| Foreman, Peggy B. | PE | LA | 2002 | | | | | |
| Forman, Brady B. | RM | LA | 1951 | 1953 | 1952 | 1953 | | 1992 |
| Fortuna, David F. | FE | LA | 1983 | 1986 | 1983 | 1986 | | |
| Foster, Carolyn | FD | LA | | 1998 | 1998 | | | |
| Foster, William F. | FTLP | LA | | | | | | |
| Foye, Mary Beth | LOA | TX | | 1997 | 1997 | | 2000 | |
| Franklin, McKinley I. | RM | N.IL | 1964 | 1967 | 1964 | 1967 | 1985 | 1996 |
| Fraser, Fred M. | AM | LA | | | 1993 | | | |
| Frazier, Percy M. | RAM | LA | | | 1992 | | | 2002 |
| Freeland, Ted D. | FE | Memphis | 1981 | 1985 | 1981 | 1985 | 1989 | |
| Friedrich, Roland K. | RM | LA | 1951 | 1953 | 1953 | 1955 | | 1991 |
| Fuller, Clarence G., Jr. | RM | LA | 1962 | 1964 | 1962 | 1964 | | 1996 |
| Fulton, Fred W., IV | FTLP | LA | | | | | | |
| Galatas, Robert I. | RM | LA | 1953 | 1957 | 1954 | 1957 | | 1994 |
| Garcia-Jimenez, Joaquin | FD | LA | | 1997 | 1997 | | | |
| Garcia, Jose | FE | LA | 1988 | 1993 | 1988 | 1993 | | |
| Genger, Ross W. | FTLP | LA | | | | | | |

| Name | Rel. | Conf. | Pro. | F.C. | Deac. | Eld. | Trans. | Ret. |
|---|---|---|---|---|---|---|---|---|
| Gentry, R. Donald | RLP | LA | | | | | | 2001 |
| Gilliam, W. Craig | AM | LA | | | | 1996 | | |
| Ginn, DeWitt M. | RM | LA | 1969 | 1971 | 1969 | 1971 | | 2000 |
| Gleason, Daniel P. | FE | LA | 1990 | 1994 | 1990 | 1994 | | |
| Goff, E. Andrew | FE | LA | 1994 | 1996 | 1994 | 1996 | | |
| Goins, Mark J. | FE | LA | 1997 | 2000 | | 2000 | | |
| Gore, Bryant E. | RLP | LA | | | | | | 1993 |
| Graber, Cindy McManus | PM | LA | 1997 | | | | | |
| Graham, James A. | FE | LA | 1968 | 1971 | 1968 | 1971 | | |
| Graham, Kenneth M., Jr. | FE | LA | 1987 | 1991 | 1987 | 1991 | | |
| Griffin, Bertrand | RM | LA | 1962 | 1964 | 1962 | 1964 | | 1998 |
| Guidry, Earline T. | FTLP | LA | | | | | | |
| Guy, E. Rand | RLP | LA | | | | | | 1998 |
| Hall, Donald J. | RM | LA | 1961 | 1963 | 1961 | 1963 | | 1991 |
| Hall, William T., Jr. | RM | LA | 1952 | 1953 | 1952 | 1954 | | 1972 |
| Hamilton, Barbara M. | FD | LA | | 1998 | 1998 | | | |
| Hamilton, Henry M., Jr. | FE | LA | 1994 | 1998 | 1994 | 1998 | | |
| Hamilton, Joseph Evan | FE | LA | 1996 | 2000 | 1996 | 2000 | | |
| Hammett, Michael L. | FE | LA | 1997 | 2000 | 1987 | 1987 | | |
| Hammond, Ester L. | RM | LA | 1977 | 1981 | 1977 | 1981 | | 1993 |
| Hankins, John G. | AM | LA | | | 1995 | | | |
| Harbuck, George W. | RM | TX | 1939 | 1942 | 1941 | 1945 | 1945 | 1982 |
| Harper, John Edd | FD | LA | | 1997 | 1997 | | | |
| Harrington, H.A., Jr. | FE | LA | 1963 | 1967 | 1963 | 1967 | | |
| Harrington, Robert F. | RM | TX | 1937 | 1939 | 1937 | 1939 | 1947 | 1983 |
| Harris, Frank S., III. | FE | TX | 1995 | 1999 | 1995 | 1999 | 1997 | |
| Hatfield, Kibbie E. | FE | LA | 1980 | 1982 | 1980 | 1982 | | |
| Hayes, Robert D. | FTLP | LA | | | | | | |
| Haynes, James F. | FE | LA | 1993 | 1996 | 1993 | 1996 | | |
| Head, Michael T. | FE | LA | 1988 | 1992 | 1988 | 1992 | | |
| Henderson, Freddie C. | FE | LA | 1968 | 1970 | 1968 | 1970 | | |
| Henkel, C. Ed. | RM | LA | 1952 | 1955 | 1953 | 1955 | | 1989 |
| Henry, Willie L. | FE | LA | 1970 | 1973 | 1970 | 1973 | | |
| Hensarling, K. Dale | FE | N.MS | 1977 | 1982 | 1977 | 1982 | 1986 | |
| Hickman, Regina B. | AM | LA | | | 2001 | | | |
| Higginbotham, J.M., Jr. | FE | LA | 1986 | 1990 | | 1986 | | |
| Hilbun, Jerry G. | FE | Memphis | 1974 | 1976 | 1972 | 1976 | 1982 | |
| Hillard, Clarence L. | FE | LA | 1977 | 1979 | 1968 | 1979 | | |
| Hills, Derrick D. | FE | LA | 1996 | 1999 | 1996 | 1999 | | |
| Hingle, Norwood N., III | FE | LA | 1995 | 1997 | 1995 | 1997 | | |
| Hodges, A. Swindell, Jr. | FE | LA | 1971 | 1975 | 1971 | 1975 | | |
| Hoekstra, Barry | FE | LA | 1991 | 1994 | 1991 | 1994 | | |
| Hoffpauir, C. Richard | RM | LA | 1957 | 1961 | 1958 | 1961 | | 2002 |
| Holland, Albert | FTLP | LA | | | | | | |
| Hollis, Robert E. | FE | L.Rock | 1989 | 1991 | 1989 | 1991 | 1994 | |
| Holloway, Jan C. | FE | LA | 1999 | 2002 | | 2002 | | |
| Holmes, Jackie, Jr. | AM | MS | | | 1995 | | 1999 | |
| Holt, M. Ray | RM | M.Phil. | 1959 | 1961 | 1959 | 1961 | 1973 | 1996 |
| Hood, Boyd | RAM | LA | 1977 | | 1977 | | | 1984 |
| Hooton, C. Frances | FE | LA | 1993 | 1996 | 1993 | 1996 | | |
| Hooton, Richard C. | FE | LA | 1994 | 1996 | 1994 | 1996 | | |

| Name | Rel. | Conf. | Pro. | F.C. | Deac. | Eld. | Trans. | Ret. |
|---|---|---|---|---|---|---|---|---|
| Hoover, Joe A. | FE | FL. | 1972 | 1975 | 1972 | 1975 | 1975 | |
| Horne, Newton M., Jr. | AM | LA | | | 2000 | | | |
| Horton, J. Ryan, Jr. | FE | LA | 1964 | 1967 | 1964 | 1967 | | |
| House, Edwin H., Jr. | RM | LA | 1958 | 1962 | 1960 | 1962 | | 1991 |
| Howe, Thomas L., Jr. | FE | SW.TX. | 1981 | 1984 | 1981 | 1984 | 1982 | |
| Howington, L. Wayne | AM | LA | | | 1995 | | | |
| Huber, James R. | RM | LA | 1987 | 1990 | 1987 | 1990 | | 2001 |
| Huber, Sandra B. | FE | LA | 1990 | 1993 | 1990 | 1993 | | |
| Hudson, Howard L., Jr. | RM | LA | 1951 | 1954 | 1951 | 1955 | | 1997 |
| Hughes, Barry E. | FE | LA | 1991 | 1994 | 1991 | 1994 | | |
| Humphreys, Charles B. | FE | S.GA. | 1961 | 1963 | 1961 | 1963 | 1963 | |
| Humphreys, James H. | RM | S.GA. | 1961 | 1963 | 1961 | 1963 | 1963 | 2002 |
| Humphries, Richard H. | FE | LA | 1984 | 1987 | 1984 | 1987 | | |
| Hunter, Joe E. | RLP | LA | | | | | | 1996 |
| Hurst, Andy R. | FE | NW.TX. | 1985 | 1988 | | 1988 | 2000 | |
| Irby, Kenneth W. | FE | LA | 1985 | 1987 | 1985 | 1987 | | |
| Irving, Sidney E. | IncL | LA | 1972 | 1976 | 1972 | 1976 | | |
| Jackson, Willie E., Jr. | FTLP | LA | | | | | | |
| Jacocks, William M. | RM | LA | 1955 | 1958 | 1955 | 1958 | | 1995 |
| James, Roy T. | FE | TX. | 1979 | 1983 | 1979 | 1983 | 1998 | |
| Jenkins, Erica R. | FE | LA | 1995 | 2002 | 1995 | 2002 | | |
| Johns, John R. | RM | LA | 1960 | 1963 | 1960 | 1963 | | 2000 |
| Johnson, Bernadine | FD | LA | | 2001 | 2001 | | | |
| Johnson, Jerry L. | FTLP | LA | | | | | | |
| Jones, Frank M. | RM | LA | 1962 | 1968 | 1962 | 1968 | | 2001 |
| Jones, James W. | RM | LA | 1963 | 1965 | 1963 | 1965 | | 2000 |
| Jones, Kenneth R. | RM | N.GA. | 1958 | 1962 | 1958 | 1962 | 1987 | 1998 |
| Jones, Russell L. | FE | LA | 1971 | 1976 | 1971 | 1976 | | |
| Jones, William L., Sr. | FE | LA | 1967 | 1969 | 1967 | 1969 | | |
| Kee-Rees, Josephine E. | PM | LA | 1995 | | 1995 | | | |
| Kelly, Steven R. | FE | LA | 1984 | 1990 | 1984 | 1990 | | |
| Kennedy, Maria J. | FE | LA | 1987 | 1991 | 1987 | 1991 | | |
| King, Jonathan | PE | LA | 2001 | | | | | |
| Kirk, James N., Sr. | FTLP | LA | | | | | | |
| Klaus, Karl S. | FE | N.TX. | 1982 | 1987 | 1982 | 1987 | 1993 | |
| Koelemay, John B. | RM | SW.TX. | 1940 | 1942 | 1942 | 1945 | 1942 | 1981 |
| Lambert, Carolyn Stokes | LOA | LA | 1986 | 1990 | 1986 | 1990 | | |
| Langford, Charles R. | FE | LA | 1977 | 1980 | 1977 | 1980 | | |
| Lapuyade, Calvin O. | RM | LA | 1959 | 1961 | 1959 | 1961 | | 1995 |
| Lathan, Roger D. | FE | LA | 1972 | 1975 | 1972 | 1975 | | |
| Lavo, John H. | RAM | LA | | | 1986 | | | 1996 |
| Laws, Willie | FTLP | LA | | | | | | |
| Lawson, Timothy E. | FE | LA | 1974 | 1978 | 1974 | 1978 | | |
| Lawton, Bobby L. | RM | LA | 1952 | 1955 | 1954 | 1955 | | 1992 |
| Lee, Chang Kyu | RM | WY | | | | | 1985 | 1998 |
| Lee, John M. | RM | LA | 1966 | 1968 | 1961 | 1963 | | 1995 |
| Leidig, Raymond H., Jr. | RLP | LA | | | | | | 2002 |
| Locascio, L. John | FTLP | LA | | | | | | |
| Logan, J. Thomas | FE | LA | 1978 | 1980 | 1978 | 1980 | | |
| Longfellow, Harold W. | RAM | VA | | | 1958 | 1960 | 1964 | 1987 |
| Lord, Jon M. | FE | LA | 1997 | 2000 | | | | |

| Name | Rel. | Conf. | Pro. | F.C. | Deac. | Eld. | Trans. | Ret. |
|---|---|---|---|---|---|---|---|---|
| Love, Terry A. | FE | LA | 1993 | 1997 | 1993 | 1997 | | |
| Lovell, Clinton P. | FTLP | LA | | | | | | |
| Lowe, Terral T. | RM | LA | 1956 | 1960 | 1959 | 1961 | | 1992 |
| Lowry, David | RM | LA | | | | | | 1994 |
| Lueg, Carl F., Sr. | RM | LA | 1932 | 1934 | 1934 | 1936 | | 1978 |
| Lynch, W.O., Jr. | RM | AL-W. FL | 1958 | 1961 | 1959 | 1961 | 1959 | 1991 |
| Lyons, D. Dale | RM | MS | 1965 | 1969 | 1965 | 1969 | 1974 | 1999 |
| MacKenzie, Tracy L. | FE | LA | 1989 | 1992 | 1989 | 1992 | | |
| Maddin, J. Lawrence | RM | SW.TX | 1966 | 1971 | 1966 | 1971 | 1974 | 2000 |
| Malone, T. Lynn, Jr. | FE | LA | 1997 | 2001 | | 2001 | | |
| Mann, Gregory G. | FE | LA | 1996 | 2002 | 1996 | 2002 | | |
| Marcel, Lionel J. | RAM | LA | | | 1971 | | | 1996 |
| Marcussen, Helen P. | RM | LA | 1978 | 1982 | 1978 | 1982 | | 1988 |
| Martin, Mark R. | FE | LA | 1977 | 1979 | 1977 | 1979 | | |
| Martin, Robert K. | FE | LA | 1986 | 1997 | 1986 | 1997 | | |
| Matthews, Graham, Jr. | FE | AME | | 1994 | 1985 | 1987 | 1993 | |
| Maxwell, G. Larry, Sr. | FE | L.Rock | 1966 | 1968 | 1966 | 1968 | 1970 | |
| Mayo, S. Alvin | RLP | LA | 1969 | | 1965 | | | 1994 |
| Mayo, William F. | RM | LA | 1945 | 1947 | 1945 | 1947 | | 1986 |
| McClain, Joe W. | RM | L.Rock | 1961 | 1963 | 1961 | 1963 | 1967 | 2001 |
| McConnell, Clay K. | FTLP | LA | | | | | | |
| McConnell, M. Theresa | FE | LA | 1976 | 1981 | 1976 | 1981 | | |
| McCullough, Victor T. | FE | KS W | | 1990 | | 1990 | 1998 | |
| McCutcheon, William M. | RM | FL | 1965 | 1968 | 1965 | 1968 | 1967 | 1990 |
| McGuire, Douglas L. | RM | ME | 1944 | 1947 | 1944 | 1944 | 1944 | 1985 |
| McLain, William H. | FTLP | LA | | | | | | |
| McLaurin, Michael D. | FE | LA | 1975 | 1977 | 1975 | 1977 | | |
| McLemore, Cage M. | RM | LA | 1984 | 1989 | 1984 | 1989 | 1973 | 1996 |
| McVay, George A. | RAM | L.Rock | | | 1960 | 1965 | 1964 | 1996 |
| Means, Jerry A. | RM | NC | 1956 | 1960 | 1956 | 1960 | 1956 | 1984 |
| Meek, Richard R. | RM | LA | 1958 | 1962 | 1958 | 1962 | | 1992 |
| Melville, David R | FTLP | LA | | | | | | |
| Mercer, Amy K. | PD | LA | 2000 | | | | | |
| Mercer, W. Brian | FTLP | LA | | | | | | |
| Miller, Daniel H. | FE | LA | 1988 | 1994 | 1988 | 1994 | | |
| Miller, Larry G. | FE | LA | 1977 | 1981 | 1977 | 1981 | | |
| Miller, Robert R. | RM | N.TX | 1948 | 1950 | 1948 | 1950 | 1949 | 1985 |
| Millet, Virginia D. | FE | LA | 1993 | 1997 | 1993 | 1997 | | |
| Milliron, Douglas E. | FE | LA | 1990 | 1997 | | 1982 | | |
| Milliron, Joshua D. | PE | LA | 2000 | | | | | |
| Milton, Wm. Spiller | FE | L.Rock | 1962 | 1967 | 1962 | 1967 | 1967 | |
| Mitchell, James W. | FE | LA | 1982 | 1986 | 1982 | 1986 | | |
| Mitchell, Marva L. | RLP | LA | | | | | | 2002 |
| Monk, Monica G. | PE | LA | 1997 | | | | | |
| Montegudo, Ellen B. | FE | LA | 1993 | 1997 | 1993 | 1997 | | |
| Montegudo, J. Sidney, Jr. | IncL | LA | | 1997 | 1997 | | | |
| Moon, William A., III | FE | LA | 1989 | 1993 | 1991 | 1993 | | |
| Moore, Fred B., Jr. | RAM | LA | 1983 | | | 1983 | | 1997 |
| Moore, Roy Bryan | FE | LA | 1996 | 1999 | | 1996 | | |
| Moore, Darlene A. | FE | LA | 1991 | 1993 | 1991 | 1993 | | |
| Morgan, Donald R. | RM | LA | 1977 | 1981 | 1977 | 1981 | | 2002 |

| Name | Rel. | Conf. | Pro. | F.C. | Deac. | Eld. | Trans. | Ret. |
|---|---|---|---|---|---|---|---|---|
| Morgan, Eddie E., Jr. | RM | TX | 1959 | 1961 | 1959 | 1961 | 1977 | 1999 |
| Morgan, J. Penn | FE | LA | 1969 | 1971 | 1969 | 1972 | | |
| Morgan, Jarrell R. | RLP | LA | | | | | | 1998 |
| Mouser, Roy E. | RM | N.TX | 1946 | 1948 | 1946 | 1948 | 1948 | 1987 |
| Mulkey, Terry L. | FE | CA/Pac | 1993 | 1997 | 1993 | 1997 | 1998 | |
| Murray, Barbara L. | FD | LA | | 2000 | 2000 | | | |
| Nash, Roy B. | RM | OHW. | 1963 | 1966 | 1963 | 1966 | 1965 | 2002 |
| Nelson, Cheryl L. | FTLP | LA | | | | | | |
| Nelson, Judy E. | FE | LA | 1983 | 1990 | | 1983 | | |
| Neustifter, Timothy J. | FE | NM | | | | | 2002 | |
| Newman, Ellis E. | PE | LA | 2001 | | | | | |
| Nichols, Randall K. | FE | LA | 1974 | 1977 | 1974 | 1977 | | |
| Nolan, William E. | RM | LA | 1954 | 1958 | 1955 | 1958 | | 1995 |
| Norman, Larry D. | FE | N.MS | 1975 | 1978 | 1975 | 1978 | 1983 | |
| Norris, Leslie P. | RM | LA | 1962 | 1964 | 1962 | 1964 | | 2001 |
| Northen, Elizabeth M. | FE | LA | 1997 | 2002 | | 2002 | | |
| O'Bannon, M. Quinn | FE | LA | 1999 | 2002 | | 2002 | | |
| O'Dell, Larry D. | FE | LA | 1975 | 1979 | 1975 | 1979 | | |
| O'Dell, M. Jack | FE | LA | 1979 | 1982 | 1979 | 1982 | | |
| Oliver, Lamar C. | PE | LA | 2002 | | | | | |
| Olmsted, Lewis L. | RM | LA | 1978 | 1981 | 1978 | 1981 | | 2001 |
| Paine, Marshall C. | RLP | LA | | | 1960 | 1964 | | 1985 |
| Parker, Walter L., Jr. | FE | LA | 1992 | 1996 | 1992 | 1996 | | |
| Parks, W. Ed, Sr. | RM | LA | 1976 | 1979 | 1971 | 1979 | | 1992 |
| Parr, Walter L., Jr. | LOA | SW.TX | 1968 | 1972 | 1969 | 1972 | 1985 | |
| Patton, Isaac A., Jr. | RM | LA | 1951 | 1953 | 1952 | 1953 | | 1982 |
| Pearce, George F, Jr. | RM | LA | 1939 | 1941 | 1941 | 1942 | | 1982 |
| Peel, L. Alton, Sr. | RLP | LA | | | | | | 1998 |
| Peeples, William D. | FE | LA | 1964 | 1967 | 1964 | 1967 | | |
| Peplow, Debra M. | FTLP | LA | | | | | | |
| Peterson, Robert W. | RAM | N.MX | | | 1970 | | 1977 | 1993 |
| Petty, Benjamin A. | RM | N.England. | 1943 | 1944 | 1945 | 1947 | 1947 | 1991 |
| Peyton, Owen H., Sr. | AM | LA | | | 1999 | | | |
| Peyton, Robert L. | RM | MS | 1943 | 1945 | 1943 | 1945 | 1953 | 1983 |
| Phelps, Jack D. | RM | LA | 1963 | 1988 | 1963 | 1988 | | 1999 |
| Pickett, Henry E., Sr. | RM | LA | 1965 | 1967 | 1965 | 1967 | | 1989 |
| Player, Oscar E. | AM | LA | | | 1987 | | | |
| Poole, Franklin P. | RM | LA | 1958 | 1963 | 1958 | 1963 | | 1999 |
| Poole, James M. | RM | LA | 1951 | 1954 | 1952 | 1954 | | 1995 |
| Porter, Steven J. | FE | LA | 1984 | 1987 | 1984 | 1987 | | |
| Poss, A. Richard | RAM | L.Rock | | | 1964 | 1966 | 1974 | 1999 |
| Potter, Robert L. | RM | LA | 1954 | 1958 | 1954 | 1958 | | 1999 |
| Price, Wybra J., II | FE | LA | 1991 | 1995 | 1991 | 1995 | | |
| Putnam, Byron W. | FE | TX | 1988 | 1990 | 1988 | 1990 | 1994 | |
| Pyles, Jimmie D. | RM | LA | 1969 | 1971 | 1969 | 1971 | | 2002 |
| Ramsey, W. Dwight | FE | SW.TX | 1971 | 1972 | 1971 | 1972 | 1974 | |
| Ray, James E., Sr. | FTLP | LA | | | | | | |
| Raymond, Fulton A., Sr. | RAM | LA | | | 1990 | | | 1994 |
| Reagan, Wesley C. | RM | LA | 1987 | 1989 | | 1989 | | 2001 |
| Reed, Kenneth R. | RM | C.TX | 1952 | 1955 | 1953 | 1955 | 1972 | 1998 |
| Reeves, Samuel D. | IncL | LA | 1985 | 1992 | | 1985 | | |

| Name | Rel. | Conf. | Pro. | F.C. | Deac. | Eld. | Trans. | Ret. |
|---|---|---|---|---|---|---|---|---|
| Reid, James W. | FTLP | LA | | | | | | |
| Rhoads, Carl E., III | FE | Memphis | 1966 | 1968 | 1966 | 1968 | 1976 | |
| Richardson, C. Gerald | FE | LA | 1978 | 1982 | 1978 | 1982 | | |
| Risinger, Donald M. | RM | C.TX | 1935 | 1937 | 1937 | 1939 | 1939 | 1975 |
| Rives, E. Eugene, Jr. | PE | LA | 2001 | | | | | |
| Roberts, Christine A. | PD | LA | 2002 | | | | | |
| Robertson, Larry D. | RM | LA | 1959 | 1961 | 1959 | 1961 | | 1997 |
| Robertson, Minns S. | RM | LA | 1936 | 1938 | 1938 | 1940 | | 1983 |
| Robinson, Ira M. | RM | LA | 1956 | 1958 | 1956 | 1958 | | 1992 |
| Roland, Patricia W. | FTLP | LA | | | | | | |
| Roper, Charles B. | RM | LA | 1983 | 1987 | | 1983 | | 2002 |
| Ross, R. Don | FE | LA | 1976 | 1977 | 1976 | 1979 | | |
| Rountree, Joseph L. | AM | LA | | | 1973 | | | |
| Rowell, William A., Jr. | FE | LA | 1967 | 1972 | 1967 | 1972 | | |
| Rowland, Robert G. | FE | LA | 1972 | 1975 | 1972 | 1975 | | |
| Roy, Pamela F. | AM | LA | | | 2001 | | | |
| Sabin, Paul E. | FE | MS | 1964 | 1967 | 1964 | 1967 | 1995 | |
| Sanfiel, Marta L. | RM | LA | 1984 | 1986 | 1960 | 1986 | | 2000 |
| Santana-Ruiz, Benjamin | LOA | NY | | | | | 1994 | |
| Scarf, John E. | RM | LA | 1972 | 1974 | | 1974 | | 1999 |
| Schaub, James R. | FE | LA | 1983 | 1984 | | 1967 | | |
| Scott, Charles E. | RM | LA | 1959 | 1998 | 1959 | 1962 | | 1999 |
| Scott, Ernest E. | AM | LA | | | 1995 | | | |
| Scott, Lloyd E. | RLP | LA | | | | | | 2001 |
| Scott-Welch, J. Richard | FE | LA | 1974 | 1980 | 1974 | 1980 | | |
| Sewell, John H., Jr. | FE | LA | 1974 | 1977 | 1974 | 1977 | | |
| Shamlin, Brunetta A. | FD | LA | | 1998 | 1998 | | | |
| Shea, Flint E. | FE | LA | 1995 | 1999 | 1995 | 1999 | | |
| Sheehan, David J. | FE | LA | 1992 | 1995 | 1992 | 1995 | | |
| Shema, Judith A. | FE | LA | 1997 | 2000 | | 2000 | | |
| Shepherd, Linda K. | FTLP | LA | | | | | | |
| Sherer, Carol | FD | LA | | 1998 | 1998 | | | |
| Sherman, M. Stuart | FE | LA | 1986 | 1991 | 1986 | 1991 | | |
| Shirley, Fred O. | RM | N.GA | 1951 | 1953 | 1953 | 1954 | 1954 | 1988 |
| Sibley, Lonnie M. | RM | L.Rock | 1957 | 1959 | 1957 | 1959 | 1961 | 1988 |
| Simmons, W. Odell | RM | LA | 1963 | 1965 | 1963 | 1965 | | 2001 |
| Simon, Dan C. | RAM | LA | | | 1986 | | | 1990 |
| Singletary, Paul C., Sr. | RAM | LA | | | 1974 | | | 1993 |
| Sirman, William V. | RM | LA | 1949 | 1952 | 1951 | 1952 | | 1979 |
| Skinner, James C. | RM | C.TX | 1952 | 1954 | 1952 | 1954 | 1954 | 1995 |
| Smith, Elaine C. | PD | LA | 2000 | | | | | |
| Smith, Gordon L., Sr. | RAM | LA | 1987 | | 1987 | | | 1994 |
| Smith, H. Austin | RAM | LA | | | 1978 | | | 1987 |
| Smith, S. Kemper | FE | LA | 1984 | 1989 | | 1989 | | |
| Smith, Timothy M. | FE | LA | 1991 | 1993 | 1991 | 1993 | | |
| Snelling, Clarence H., Jr. | RM | LA | 1947 | 1949 | 1948 | 1949 | | 1993 |
| Solomon, Joe D. | RAM | LA | | | 1977 | | | 1992 |
| Southall, Obie J. | RLP | LA | | | | | | 1994 |
| Spiller, Ray R. | FE | LA | 1964 | 1968 | 1964 | 1968 | | |
| Spitzkeit, James W. | RM | LA | 1946 | 1948 | 1946 | 1948 | | 1993 |
| Spurlock, Steven M. | FE | LA | 1977 | 1980 | 1973 | 1980 | | |

| Name | Rel. | Conf. | Pro. | F.C. | Deac. | Eld. | Trans. | Ret. |
|---|---|---|---|---|---|---|---|---|
| Stafford, R. Larry | FE | LA | 1970 | 1975 | 1970 | 1975 | | |
| Standley, Theo S. | RM | N.MS | 1973 | 1975 | 1973 | 1975 | 1975 | 1999 |
| Stephens, Harrell E. | FE | NW.TX | 1980 | 1984 | 1980 | 1984 | 1996 | |
| Stephens, Ulysse | AM | LA | | | 1995 | | | |
| Stiltner, Richard T. | RM | L.Rock | 1991 | 1993 | | 1993 | 1991 | 1999 |
| Stinson, Van A. | FE | E.OH | 1996 | 2001 | 1996 | 2001 | 2000 | |
| Stokes, William M., Jr. | RM | MS | 1949 | 1951 | 1950 | 1951 | 1957 | 1988 |
| Stone, Henry R. | PM | NW.TX | 1999 | | | | 2002 | |
| Strawbridge, Bill E. | FTLP | LA | | | | | | |
| Strickland, W. Mark | FE | LA | 1992 | 1995 | | 1992 | | |
| Stringfield, Mickey D. | FE | LA | 1971 | 1973 | 1971 | 1973 | | |
| Sutton, C. Ann | AM | LA | | | 2001 | | | |
| Tate, Darryl A. | FE | LA | | 2000 | 1992 | 2000 | | |
| Taylor, J. Roddy | FE | LA | 1971 | 1975 | 1971 | 1975 | | |
| Taylor, Robert E. | RM | LA | 1952 | 1955 | 1953 | 1955 | | 1996 |
| Taylor, Wayne G. | FE | NC | 1977 | 1984 | 1978 | 1984 | 1982 | |
| Taylor, William C. | FE | LA | 1977 | 1985 | 1977 | 1985 | | |
| Teeter, Richard O. | FE | LA | 1986 | 1991 | 1986 | 1991 | | |
| Tellifero, Jon E. | FE | LA | 1989 | 1991 | 1989 | 1991 | | |
| Templeton, Roger H. | FE | LA | 1992 | 1996 | 1992 | 1996 | | |
| Terry, Byrd L. | RM | LA | 1959 | 1961 | 1961 | 1962 | | 1997 |
| Thomas, Edward R. | RM | NES | 1945 | 1947 | 1946 | 1947 | 1948 | 1982 |
| Thomas, George L. | RM | LA | 1960 | 1971 | 1960 | 1971 | | 1999 |
| Tippin, Oscar, Jr. | RLP | LA | | | | | | 1998 |
| Tohline, Daniel W. | RM | LA | 1951 | 1960 | 1952 | 1960 | | 1992 |
| Tosso, Emile E., III | FTLP | LA | | | | | | |
| Townsend, Kevin D. | FTLP | LA | | | | | | |
| Townsend, Robert E. | FE | LA | 1969 | 1972 | 1969 | 1972 | | |
| Trammell-Kelly, Jayne | FE | LA | 1984 | 1988 | 1984 | 1988 | | |
| Tricktt, David G. | FE | LA | 1972 | 1981 | 1972 | 1981 | | |
| Turnbull, Lisa L. | FE | LA | 1996 | 2001 | 1996 | 2001 | | |
| Tu'uta, H. Elizabeth Love | PE | LA | 2000 | | | | | |
| Tu'uta, Sione | PE | LA | 2002 | | | | | |
| Van Horn, Gary L. | RM | LA | 1969 | 1971 | 1969 | 1971 | | 2002 |
| Vining, John L. | FE | S.GA | 1972 | 1975 | 1972 | 1975 | 1979 | |
| Vining, Kirby A. | RM | LA | 1953 | 1955 | 1954 | 1956 | | 1994 |
| Volentine, Carolyn B. | FE | LA | 1979 | 1983 | 1979 | 1983 | | |
| Wade, Gilbert H., Jr. | RM | LA | 1962 | 1964 | 1962 | 1964 | | 1997 |
| Wade, Leland D. | RM | NW.IN | 1964 | 1968 | 1964 | 1968 | 1968 | 2001 |
| Walker, M. Rolly | RM | LA | 1977 | 1980 | 1977 | 1980 | | 2000 |
| Walker, Samuel W., Sr. | RM | LA | 1949 | 1951 | 1951 | 1953 | | 1984 |
| Wallace, Jefferson C. | RM | LA | 1959 | 1959 | 1959 | 1962 | | 1973 |
| Walton, Richard E. | RM | ME | 1934 | 1937 | 1937 | 1939 | 1939 | 1976 |
| Warren, B. Ramon | RM | LA | 1981 | 1985 | | 1981 | | 1997 |
| Warren, Hulen C., Jr. | FE | LA | 1975 | 1979 | 1975 | 1979 | | |
| Warren, Lusinda M. | FD | LA | | 1997 | 1997 | | | |
| Watson, Grayson B. | FE | LA | 1962 | 1964 | 1962 | 1964 | | |
| Webb, Donald A. | RM | W.OH | 1961 | 1963 | 1961 | 1963 | 1977 | 1991 |
| Weber, Robert Alan | FE | LA | 1986 | 1989 | 1986 | 1989 | | |
| Weber, Theodore R. | RM | LA | 1947 | 1950 | 1949 | 1950 | | 1997 |
| Welch, Carlos A. | RM | Delhi,India | 1952 | 1953 | 1952 | 1953 | 1986 | 1997 |

| Name | Rel. | Conf. | Pro. | F.C. | Deac. | Eld. | Trans. | Ret. |
|---|---|---|---|---|---|---|---|---|
| Whitton, Brady S. | PE | LA | 2001 | | | | | |
| Wideman, Fred B. | FE | LA | 1976 | 1980 | 1976 | 1980 | | |
| Wilkinson, Donald L. | PE | LA | 2002 | | | | | |
| Williams, Inez D. | FD | LA | | 2001 | 2001 | | | |
| Williams, John N. | FE | LA | 1972 | 1976 | 1972 | 1976 | | |
| Williams, Marie P. | FE | FL | 1972 | 1976 | 1972 | 1976 | 1973 | |
| Williamson, Harvey G. | RM | C.TX | 1945 | 1947 | 1946 | 1947 | 1950 | 1990 |
| Willis, Gary D. | FE | LA | 1988 | 1991 | 1988 | 1991 | | |
| Willis, Ricky L. | FE | LA | 1987 | 1990 | 1987 | 1990 | | |
| Willis, Terry C. | FE | LA | 1971 | 1975 | 1969 | 1975 | | |
| Willis, William. H., Sr. | FE | LA | 1980 | 1983 | 1980 | 1983 | | |
| Willson, William A. | RM | R.Mt | 1955 | 1958 | | 1958 | 1958 | 1986 |
| Wilson, James E. | RM | KY | 1961 | 1964 | 1961 | 1964 | 1969 | 2000 |
| Wilson, L. Gray | RM | L.Rock | 1950 | 1953 | 1944 | 1949 | 1953 | 1976 |
| Wilson, Thomas A. | RAM | LA | | | 1968 | | | 1996 |
| Wimberly, Lorris M. | LOA | LA | 1969 | 1972 | 1969 | 1972 | | |
| Winbery, Emily R. | FTLP | LA | | | | | | |
| Windham, Joe H. | RLP | LA | | | | | | 1996 |
| Winn, Carol S. | FE | LA | 1976 | 1979 | 1976 | 1979 | | |
| Winn, John M., Jr. | RM | LA | 1953 | 1955 | 1953 | 1955 | | 1998 |
| Wofford, Nancy E. | PE | LA | 2001 | | | | | |
| Wood, Karl D. | RM | S.IN | 1955 | 1957 | 1955 | 1957 | 1985 | 1994 |
| Woodland, J. Philip, Jr. | RM | LA | 1951 | 1955 | 1952 | 1955 | | 1997 |
| Woodward, James R. | RM | TX | 1949 | 1951 | 1949 | 1951 | 1981 | 1993 |
| Wooten, Rodney D. | FE | CME | | 2000 | | | 2000 | |
| Worthy, Walter C. | RM | LA | 1960 | 1963 | | 1960 | | 1992 |
| Wren, Regina L. | FD | LA | | 1997 | 1997 | | | |
| Wright, Scott E. | FE | LA | 1998 | 2001 | | 2001 | | |
| Wright-Butler, Helena W. | RM | LA | 1989 | 1992 | 1989 | 1992 | | 1998 |
| Wyatt, Elizabeth | AM | LA | | | 2002 | | | |
| Yeich, S. Brian | FE | LA | 1995 | 1999 | 1995 | 1999 | | |
| Yocom Rena M. | FD | KS | | 1997 | 1997 | | 1998 | |
| Youngblood, Gloria L. | FTLP | LA | | | | | | |
| Youngblood, William L. | FE | MS | 1963 | 1967 | 1963 | 1967 | 1992 | |
| Zehner, Sharon D. | FTLP | LA | | 2000 | 2000 | | | |
| Zerger, Melvin D. | RM | NE | 1963 | 1968 | 1966 | 1968 | 1985 | 1989 |

# PERSONS IN EXTENSION MINISTRIES

*Salary and Other Compensation*

| MINISTER | CHARGE | DIST. | INCOME |
|---|---|---|---|
| **Adams, W. Scott** | Chaplain, Captain USAF | 09 | $58,606 |
| **Anglim, Shawn M.** | LSU, Campus Minister | 03 | $39,250 |
| **Asbury, Lou Ann** | Spiritual Couns. & Psyc.Ther., Cancer Trtmnt. Ctr., St. Vincent Hospital, Santa Fe, NM | 05 | $30,000 |
| **Billings, C. David, Jr.** | The People's Inst. For Survival & Beyond | 06 | $36,000 |
| **Blue, Ellen J.** | Asst. Prof. of Ch. History & Meth. Studies, Phillips Theological Sem., Tulsa, OK | 06 | $42,492 |
| **Breaux, Connie** | Grambling State Univ., Campus Minister | 08 | -0- |
| **Calvin, Sr., George W.C.** | SU, Wesley Foun.-Andrews Chapel | 03 | $40,772 |
| **Campbell, Alonzo J.** | Roberts-St. Luke-Dir.,Special Ministries | 07 | $51,942 |
| **Carlson, Cathy S.** | Exec. Director, Community Media, Inc. | 05 | $52,000 |
| **Cotton-Winn, Carole** | Director of Spiritual Formation | 07 | $33,058 |
| **Cyrus, Elsie** | Outreach Ministries, Jordan | 03 | -0- |
| **Dauphin, Ronald D.** | Exec. Dir., Wesleyan Sr. Living Foundation | 03 | -0- |
| **Dawson, Hallique** | Community Services | 03 | -0- |
| **Debo, Hubert F.** | Dept. Ped. LSU Medical School | 09 | $54,000 |
| **DeWitt, David R.** | Chaplain, Memorial Hospital - Iowa | 04 | $55,140 |
| **Dike, Gregor A.** | Executive Dir. St. Mark's Comm Ctr | 06 | $1,500 |
| **Duke, Barbara S.** | Chaplain, Our Lady of the Lake Hosp. | 03 | $31,450 |
| **Dunbar, Walton C.** | Chaplain, Our Lady of Lourdes, Lafayette | 01 | $23,198 |
| **Durbin, Paul G.** | Director of Clinical Hypnotherapy Pendleton Meth. Mem. Hosp. | 06 | -0- |
| **Ezell, M. Douglas** | District Superintendent | 04 | $92,454 |
| **Feske, Millicent C.** | Asst. Prof. of Theology, St. Joseph's Univ. | 06 | $48,336 |
| **Garcia, Joaquin** | Section of Deacons & Diaconal Ministry, GBHEM | 05 | -0- |
| **Garcia, Jose** | Chaplin, Tri-Cities Hospice & Couns. Ctr., Kennewick, WA | 01 | $40,178 |
| **Gilliam, W. Craig** | Parker Mem.-McFarland Institute | 06 | $12,230 |
| **Graber, Cindy M.** | McFarland Institute | 06 | $20,004 |
| **Henderson, Freddie** | District Superintendent | 06 | $92,454 |
| **Hodges, A. Swindell, Jr.** | Chaplain, Harris County Psych. Center | 04 | $44,840 |
| **Hooton, Richard C.** | District Missioner-Hineston Fellowship | 02 | $37, 750 |
| **Johnson, Bernadine** | Director of Mission Resourcing | 03 | $10, 300 |
| **Kennedy, Maria J.** | Chap., Past. Counselor M.D. Anderson Hosp. | 06 | $40,000 |
| **Labrada, Carolina** | Librarian, St. Mary's Day School | 02 | -0- |
| **Lathan, Roger D.** | District Superintendent | 01 | $92,454 |
| **Martin, Robert K.** | Asst. Professor of Congregational Leadership St. Paul, Kansas City, MO | 02 | $39,900 |
| **Matthews, Graham P.** | Prof. of Excellence/Academic Dean, Am. Baptist College, Nashville, TN | 06 | $60,800 |
| **Miller, Daniel H.** | Chaplain, Houston Hospice, North Office | 04 | $31,000 |
| **Millet, Virginia** | Chaplain, University of Alabama Hospital, Birmingham, AL | 03 | $38,456 |
| **Murray, Barbara L.** | District Missioner | 06 | $29,358 |
| **Nash, Roy B.** | Belief-Focused Care & Healing, Springfield, IL | 06 | $17,733 |

| MINISTER | CHARGE | DIST. | INCOME |
|---|---|---|---|
| **Nelson, Judy E.** | Chaplain, Pendleton Memorial Methodist Hospital | 06 | $65,500 |
| **Newman, Ellis E.** | Wesley-Westminster, Northwestern | 02 | $35,200 |
| **Nichols, Randall K.** | British Methodist | 03 | $13,942 |
| **Norman, Larry D.** | Director, Volunteers in Mission | 03 | $52,400 |
| **Peeples, William D.** | District Superintendent | 09 | $92,454 |
| **Ramsey, W. Dwight** | NO, First-Ad. Prof., Religion & Phil., Dillard University | 06 | $52,975 |
| **Reed, Kenneth R.** | Senior Advisor/Consultant of LA United Methodist Foundation | 03 | -0- |
| **Reeves, Michael D.** | Director, LA UM Foundation | 03 | -0- |
| **Rhoads, Carl E.** | Executive Director, Administrative Services/Treasurer/Secretary | 03 | $92,454 |
| **Richardson, C. Gerald** | District Superintendent | 03 | $92,454 |
| **Roberts, Christine A.** | Safe House | 03 | -0- |
| **Sabin, Paul E.** | Director of Development, Methodist Children's Home | 05 | $62,300 |
| **Scott, Rachel L.** | Director, YWCA Women's Crisis Services, Noel | 09 | $30,000 |
| **Sewell, John Howard** | Exec. Vice President, Victorious Christian Living | 03 | $42,000 |
| **Shema, Judith A.** | Director, Tulane Wesley Center – Jefferson | 06 | $45,427 |
| **Smith, Elaine C.** | Director of Ministry Resourcing | 03 | $10,300 |
| **Stringfield, Mickey D.** | Chaplain, Director of Christian Ed., Methodist Children's Home | 08 | $47,160 |
| **Taylor, William C.** | Wesley Comm. Ctr., Atlanta, GA | 06 | $29,000 |
| **Trickett, David G.** | President, The Jefferson Circle | 06 | $60,000 |
| **Watson, Grayson B.** | District Superintendent | 07 | $92,454 |
| **Williams, Marie P.** | District Superintendent | 05 | $92,454 |
| **Willis, Terry C.** | District Superintendent | 01 | $92,454 |
| **Winn, Jr., John M.** | Director, Parish Development | 07 | -0- |
| **Wright, Scott E.** | LA Tech., Wesley Foundation | 08 | $40,073 |
| **Yocom, Rena M.** | Exec. Director, Conf. Mission & Ministries | 03 | $92,454 |
| **Youngblood, William L.** | District Superintendent | 02 | $92,454 |

## CLERGY SERVING IN ARMED FORCES RESERVES

**Acadiana District**
None

**Alexandria District**
None

**Baton Rouge District**
None

**Lake Charles District**
None

**Monroe District**
None

**New Orleans District**
Jim F. Comer, Col.,
LA. Army Nat. Guard
Frank S. Harris III,
1st Lt.-LA. Army
Nat'l. Guard

**North Shore**
William H. Willis, Sr.
Lt. Colonel-USAF

**Ruston District**
None

**Shreveport District**
Willie Henry, G11
Chaplain, VA Hospital,
Shreveport

# SEMINARY STUDENTS NOT UNDER APPOINTMENT IN LOUISIANA

**Acadiana District**
Elaine M. Burleigh - St. Paul
Jamey D. Lee - Asbury

**Alexandria District**
None

**Baton Rouge District**
Diane Bentley – Gammon
Shannon Casey – St. Paul
Carol Civils – Asbury
Elsie Cyrus - Gammon
Linda Joseph - Gammon
Sonya R. Lars - Gammon
Christine Onwujuba - Perkins
Ann Trousdale – Perkins
Marion Watts - Vanderbilt

**Lake Charles District**
Steve Carr - Perkins
Lacy Crouch - Perkins
Jean Foreman - Asbury
Melanie Martin - Asbury

**Monroe District**
None

**New Orleans District**
Beverly Connelly - Duke
Elnora Cushenberry - Gammon
Janet Davis – ITC/Dillard
Kathy Howell - Asbury

**North Shore District**
Max Zehner - Duke

**Ruston District**
Andy Durbin – Asbury
Joseph Guo – Candler
Jeffrey Hogg - Asbury
Derek Joyce - Asbury
Ken Klemme - Asbury
Joey Koskie - Asbury
Ben McGehee - Asbury
Cynthia Shahan - Asbury
Will Sheffield - Asbury

**Shreveport District**
Jonn Robert Black - Asbury
Heather L. Haussler - Garrett
Frank Pennington - Asbury
Carol D. Timmons - Perkins

# X. CONFERENCE STRUCTURE AND RULES

## CONFERENCE STRUCTURE

### ARTICLE I: ANNUAL CONFERENCE MEMBERSHIP

The membership of the Annual Conference is described and set forth in ¶ 30 of the Constitution of The United Methodist Church.

**A. ELECTION OF LAY MEMBERS OF ANNUAL CONFERENCE**

Each Charge Conference shall elect annually a lay member(s) of the Annual Conference and one or more alternates. (2000 *Book of Discipline* ¶¶ 30, 602.4) Each charge served by more than one clergy shall be entitled to as many lay members as there are clergy members.

**B. ELECTION OF YOUNG ADULT MEMBERS**

1. **Young Adult**
   The young adult representative on the Conference Ministry Team shall serve as the "equivalent officer of the conference young adult organization" and will be a member of the Annual Conference. (2000 *Book of Discipline* ¶¶ 30, 602.4)

2. **College Student**
   The Executive Committee of the Conference Board of Higher Education and Campus Ministry will elect a student who will serve as "the chair of the annual conference college student organization" and will be a member of the Annual Conference. (2000 *Book of Discipline* ¶¶ 30, 602.4)

**C. LAY AND CLERGY MEMBERS**

In accordance with *The Book of Discipline of The United Methodist Church*, the membership of the Annual Conference shall be equally composed of clergy and laity. (2000 *Book of Discipline* ¶¶ 30, 602.4)

1. **Clergy Members**
   The composition of clergy membership is prescribed in the *Book of Discipline*. (2000 *Book of Discipline* ¶¶ 365, 602.1) Accordingly, the clergy membership shall consist of deacons and elders in full connection (¶¶ 320, 325), probationary members (¶ 318), associate members, affiliate members (¶¶ 335.4, 559.4), and local pastors under full-time and part-time appointment to a pastoral charge (¶ 342). (See also 2000 *Book of* B. ELECTION OF MEMBERS *Discipline* ¶ 30)

   Each clergy member of the Annual Conference shall be attached to one of the districts.

2. **Lay Members**
   The composition of lay membership is prescribed in the *Book of Discipline*. (2000 *Book of Discipline* ¶¶ 30, 602.4) Accordingly, the lay members of the Annual Conference include the following:

a. A lay member elected by each charge
b. The Diaconal Ministers
c. The active Deaconesses under Episcopal appointment within The Annual Conference
d. Conference President, United Methodist Women
e. Conference Lay Leader
f. District Lay Leaders
g. President or equivalent officer of the conference young adult organization
h. President, Conference Council on Youth Ministry
i. Chair of the Annual Conference college student organization
j. Two young persons under twenty-five years of age from each district

These persons shall be counted as members of the Annual Conference from the districts in which they reside.

The Conference Committee on Credentials, in cooperation with the District Superintendents, shall determine the number of clergy members in each district, and shall determine the number of laypersons in each district who are members by virtue of their office. The Conference Committee on Credentials shall then determine the number of additional lay members needed to equalize the clergy and lay membership of the Annual Conference. The total number of additional lay members needed shall be prorated to the districts based upon church membership of the districts as reported in the most recent audit of the Conference.

The additional lay members shall be designated "at-large members," and shall be elected by the respective District Conference or District Ministry Team, after nomination by the District Committee on Nominations. Additional nominations may be made from the floor of the District Conference or to the District Ministry Team.

In the nomination process, special attention shall be given to inclusiveness in keeping with policies for general church agencies. (See 2000 *Book of Discipline* ¶¶ 138, 608.5)

## ARTICLE II: CONFERENCE COUNCIL ON FINANCE AND ADMINISTRATION

The Conference Council on Finance and Administration is mandated and described in *The Book of Discipline.* (2000 *Book of Discipline* ¶¶ 609 – 617) The Conference Council on Finance and Administration shall be amenable and report directly to the Annual Conference. (2000 *Book of Discipline* ¶ 610.6)

### A. MEMBERSHIP

The Conference Council on Finance and Administration shall consist of twelve members. There shall be at least one layperson more than clergy. Churches of less than two hundred members shall be represented on the council. The voting membership may not include members or employees of any conference agency, nor may it include members, employees, trustees, or directors of any agency or institution participating in the funds of any conference budget. (See 2000 *Book of Discipline* ¶ 610.2)

*Ex officio* members are prescribed in the *Book of Discipline* (2000 *Book of Discipline* ¶ 610.2b) Accordingly, they are the following:

1. Executive Director, Administrative Services/Conference Treasurer *
2. Members of the General Council on Finance and Administration who reside within the bounds of the Conference (See 2000 *Book of Discipline* ¶ 610.2b(2) for additional provisions)
3. Presiding Bishop*
4. One District Superintendent chosen by the cabinet*
5. Executive Director, Conference Mission and Ministries*
6. President/Chief Executive Officer, United Methodist Foundation*

*Without vote

**B. ELECTION OF MEMBERS**

The election of members and officers is described and set forth in the *Book of Discipline.* (2000 *Book of Discipline* ¶ 610.2, 3)

The Conference Committee on Nominations shall make nominations. In the nomination process, special attention shall be given to inclusiveness in keeping with policies for General church agencies. (See 2000 *Book of Discipline* ¶¶ 138, 608.5)

**C. EXECUTIVE DIRECTOR, ADMINISTRATIVE SERVICES/TREASURER**

The election of the Conference Executive Director, Administrative Services/Treasurer and the functions of the office are prescribed in the *Book of Discipline.* (2000 *Book of Discipline* ¶ 617)

The Executive Director, Administrative Services/Conference Treasurer is elected by the Annual Conference on nomination of the Conference Council on Finance and Administration. As an employee, the incumbent shall be directly amenable to the Conference Council on Finance and Administration. The Executive Director shall be amenable to the general oversight of the Bishop regarding the fiscal operation of the Annual Conference.

**D. ADMINISTRATIVE STAFF**

Administrative and support staff in Administrative Services will be employed as directed by the Conference Council on Finance and Administration. The Executive Director, Administrative Services/Treasurer will be responsible for supervision of the administrative and support staff.

Funding for staff positions shall be derived from the Conference Administrative Fund, upon recommendation of the Joint Committee of the Conference Council on Finance and Administration and the Personnel Committee of the Conference Ministry Team.

**E. OFFICERS**

The Conference Council on Finance and Administration shall elect from its voting membership a president, vice president, secretary, and such other officers as it may find necessary. (2000 *Book of Discipline* ¶ 610.3) The Executive Director Administrative Services/Treasurer shall be the treasurer of the Conference Council on Finance and Administration. (2000 *Book of Discipline* ¶ 610.3)

**F. AUDITING**

The Conference Council on Finance and Administration shall elect an Audit Review Committee of not more than twenty-five members. The authority and responsibility with

respect to the auditing of financial records are as described in the 2000 *Book of Discipline.* (¶ 615) Consideration shall be given to inclusiveness in the selection of persons to serve on the committee. (See 2000 *Book of Discipline* ¶¶ 124, 138)

The Bishop shall be an *ex officio* member of the Audit Review Committee.

## ARTICLE III: CONFERENCE MINISTRY TEAM

The Conference Ministry Team has the responsibility of providing for the functions, connectional relationships and related ministries of the Annual Conference as described in (¶ 607) of the 2000 *Book of Discipline.*

### A. MEMBERSHIP

1. Chairperson*
2. Conference Lay Leader
3. Chairpersons, District Ministry Teams
4. Representative, Conference Council on Youth Ministry**
5. Young Adult
6. Chairperson, Conference Transition Team
7. Chairperson, Board of Church and Society
8. Chairperson, Board of Discipleship
9. Chairperson, Board of Global Ministries
10. Chairperson, Board of Higher Education and Campus Ministry
11. Chairperson, Commission on Christian Unity and Interreligious Concerns
12. Chairperson, Conference Mission Finance Committee
13. Representative, Board of Ordained Ministry**
14. Representative, Commission on Religion and Race**
15. Representative, Commission on the Status and Role of Women**
16. Representative, United Methodist Foundation** (without vote)
17. Bishop (*ex officio*, without vote)
18. District Superintendents
19. District Lay Leaders
20. Executive Director, Conference Mission and Ministries (*ex officio*, without vote)
21. Conference Staff as assigned by Executive Director, Conference Mission and Ministries (*ex officio*, without vote)
22. Executive Director, Administrative Services/Treasurer (*ex officio*, without vote)
23. Representative, Conference Council on Finance and Administration** (*ex officio*, without vote)

* To be nominated by the Conference Nominating Committee.
** The respective entities will select their representatives.

### B. CONFERENCE MISSION FINANCE COMMITTEE

The Conference Mission Finance Committee will be composed of eighteen members, consisting of two representatives from each district who are to be nominated by the Conference Committee on Nominations. It is suggested that in the nominations, special attention be given to inclusiveness, in keeping with policies for general church agencies. (See 2000 *Book of Discipline* ¶¶ 124, 138, 608.5) The Committee will elect its own officers, and the chairperson shall be a member of the Conference Ministry Team.

The Executive Director, Conference Mission and Ministries, the Executive Director, Administrative Services/Treasurer, and a representative from the Conference Council on Finance and Administration shall be *ex officio*, without vote.

## C. OTHER COMMITTEES

The Conference Ministry Team may establish additional committees and task forces and define their duties and authority, as it deems necessary for fulfilling its purpose and responsibilities.

## D. CONFERENCE MINISTRIES STAFF

### 1. Executive Director, Conference Mission and Ministries

Upon recommendation of the Bishop and the Personnel Committee, and approval of the Conference Ministry Team, the Executive Director, Conference Mission and Ministries shall be employed to focus and guide the mission and ministry of the Annual Conference. (See 2000 *Book of Discipline* ¶ 607) The Executive Director, Conference Mission and Ministries shall serve as an officer of the Annual Conference and shall sit in partnership with the Bishop and the Cabinet when the Cabinet considers matters relating to the conference program.

As an employee, the Executive Director shall be directly amenable to the Personnel Committee of the Conference Ministry Team. The Executive Director shall be amenable to the general oversight of the Bishop to ensure that the Annual Conference and general church policies and procedures are followed.

### 2. Conference Mission and Ministries Staff

Upon recommendation of the Personnel Committee and approval of the Conference MinistryTeam, other persons may be employed in the areas of discipleship, mission, evangelism, restorative justice, age-level ministries, special needs ministries, resourcing, and communications. If the person to serve in any of these areas is a Deacon or an Elder, the employment shall not be effective until the Bishop appoints that person to the position. The Executive Director, Conference Mission and Ministries will supervise the Mission and Ministries program staff.

Program staff positions may be amended by action of the Conference Ministry Team, so long as such changes are within budgeted funds and consistent with the missional priorities adopted by the Annual Conference.

### 3. Administrative Staff

Administrative and support staff in Conference Mission and Ministries will be employed as directed by the Personnel Committee of the Conference Ministry Team and the Executive Director. Funding for administrative assistants and clerical support staff positions shall derive from the Conference Administrative Fund, upon recommendation of the Joint Committee of the Conference Council on Finance and Administration and the Personnel Committee of the Conference Ministry Team.

The Executive Director will be responsible for general supervision of the administrative and support staff. Annual staff performance evaluations will be the responsibility of the designated supervisor.

4. **Personnel Policies and Procedures**
The Personnel Committee of the Conference Ministry Team, in partnership with the Executive Director, Conference Mission and Ministries, will develop and maintain appropriate personnel policies and procedures for approval and adoption by the Conference Ministry Team.

At least once each quadrennium, the Personnel Committee shall counsel Mission and Ministries program staff concerning their relationship with the Conference Ministry Team, including priorities to be given in the use of their time and skills in facilitating the goals and objectives set by the Conference Ministry Team. The Personnel Committee or any member of the Program Staff may initiate the quadrennial conference.

Should the performance or conduct of a conference staff member make continuation of employment a cause for concern, that person shall be given notice of the specific concerns and an opportunity to respond to those concerns. Should termination of employment become necessary, that action shall be the responsibility of the Personnel Committee of the Conference Ministry Team. If the person to be terminated is a Deacon in full connection or an Elder, the Personnel Committee shall consult with the Bishop before terminating the employment.

## ARTICLE IV: CONFERENCE BOARDS AND AGENCIES

### A. GENERAL RULES

1. **Executive Committee**
The officers of any Board or Agency shall form the executive committee with additional members as deemed necessary by the individual boards.

2. **Membership**
In the nomination and election of the membership of boards, commissions, and agencies, guidelines for inclusiveness shall be followed. (See 2000 *Book of Discipline* ¶ 608.5) The 2000*Book of Discipline* mandates that members of general agencies shall serve as *ex officio* members of the corresponding annual conference agency or its (¶¶ 608.6 and 710.5)

Conference Boards and Agencies shall not be limited to their membership in the appointment of committees and task forces. If deemed necessary by the Cabinet and by a board or agency of the Conference, the Bishop will appoint a Cabinet liaison to that Conference Board or Agency. The Board shall pay the expenses of the Cabinet Liaison.

### B. BOARDS

1. **Conference Board of Church and Society**
The Conference Board of Church and Society shall be organized and function as mandated and described in the 2000 *Book of Discipline*. (¶ 627) Members of the Board shall be elected for the quadrennium and shall consist of:

a. One layperson from each district and nine clergy-at-large.
b. A person 18 years of age or younger, elected by the Conference Council on Youth

Ministry.
c. A young adult (18 to 30 years of age).
d. A Cabinet liaison, if assigned by the Bishop.
e. The mission coordinator for Mission Social Action of the United Methodist Women.

Ex-officio: Conference staff as assigned by the Executive Director, Conference Mission and Ministries.

The board shall name a Conference Peace with Justice Coordinator who will be responsible for administering the Conference Peace with Justice Special Sunday Offering receipts and for coordinating peace and justice ministries. (¶ 627.2)

2. **Conference Board of Discipleship**
The Conference Board of Discipleship shall be organized and function as mandated and described in the 2000 *Book of Discipline.* (¶ 628) Areas of responsibility include Christian Education, Evangelism, Worship, Stewardship, Spiritual Formation, and Ministry of the Laity. Membership of the Board shall be elected for the quadrennium and shall consist of:

a. One layperson from each district and nine clergy-at-large.
b. A person 18 years of age or younger, elected by the Conference Council on Youth Ministry.
c. Six members at-large, including one young adult layperson (18 to 30 years of age.)
d. A cabinet liaison, if assigned by the Bishop.

Ex-officio: Conference staff as assigned by the Executive Director, Mission and Ministries.

3. **Conference Board of Laity**
The Conference Board of Laity shall be organized and function as mandated and described in the 2000 *Book of Discipline.* (¶ 629) The membership of the Board of Laity shall include the following:

a. Conference Lay Leader
b. Associate Conference Lay Leader
c. Conference Director of Lay Speaking Ministries
d. Conference President, United Methodist Women
e. Conference President, United Methodist Men
f. Conference President, United Methodist Young Adults
g. Conference President, Conference Council on Youth Ministry
h. District Lay Leaders
i. Chairperson, 1000 Club
j. Chairperson, Daughenbaugh/Matheny Scholarship Fund
k. Two Laymen, Two Laywomen, and Two Youth elected by the Annual Conference
l. District Directors, 1000 Club
m. District Directors, Lay Speaking
n. District Directors, Daughenbaugh/Matheny Scholarship Fund
o. Immediate Past Conference Lay Leader
p. A District Superintendent designated by the Cabinet
q. Executive Director, Conference Mission and Ministries
r. Bishop

The Conference Lay Leader shall chair the Board of Laity. Other officers shall be elected as deemed necessary. (¶ 629.4)

4. **Conference Board of Global Ministries**
The Conference Board of Global Ministries shall be organized and function as mandated and described in the 2000 *Book of Discipline*. (¶630) Membership of the Board shall be elected for the quadrennium and shall consist of:

a. One layperson from each district and nine clergy-at-large.
b. Conference Secretary of Global Ministries.
c. Six members-at-large, including one young adult layperson (18 to 30 years of age.)
d. A person 18 years of age or younger elected by the Conference Council on Youth Ministry
e. A college student chosen by the state student organization.
f. Conference Lay Leader.
g. Conference President, United Methodist Women.
h. Mission Coordinator of Christian Global Concerns of the Conference United Methodist Women.
i. Volunteer-in-Mission Coordinator.
j. Cabinet liaison assigned by the Bishop.
k. Conference Staff Liaison assigned by Executive Director, Conference Mission and Ministries. *(ex officio)*

In addition to its general areas of work, the Conference Board of Global Ministries shall also be responsible for the following functions:

a. Support and assist the United Methodist Committee on Relief.
b. Health and Welfare Ministries.
c. Parish and Community Development (See ¶630.5).
d. Cooperation with the Conference United Methodist Women.

5. **Conference Board of Higher Education and Campus Ministry**
The Conference Board of Higher Education and Campus Ministry shall be organized and function as mandated and described in the 2000 *Book of Discipline*. (¶631) Membership of the Board shall be elected for the quadrennium and shall consist of:

a. One layperson from each district and nine clergy-at-large.
b. One representative from each of the colleges related to the Louisiana Annual Conference.
c. Two campus ministers/directors to be elected by their peers.
d. Two college students who are active in Wesley Foundation work.
e. A person 18 years of age or younger elected by the Conference Council on Youth Ministry.
f. A cabinet liaison if assigned by the Bishop.
g. Conference staff liaison assigned by the Executive Director, Conference Mission and Ministries. (*Ex officio*)

The Board of Higher Education and Campus Ministry will have a committee known as the Campus Ministry Administrative Committee. This group will be named by the Bishop after consultation with the Board of Higher Education and Campus Ministry Executive Board. It will offer tools for, and guidance in evaluation and accountability

to the Board of Higher Education and Campus Ministry for campus ministry units, make recommendation regarding funding and properties, and hold the vision for effective campus ministry. It will consist of two campus ministers, two college students who are involved in campus ministry, three laypersons, three clergy (one a representative of the Cabinet), and the four officers of the Board.

6. **Conference Board of Ordained Ministry**
The Conference Board of Ordained Ministry shall be organized and function as mandated and described in the 2000 *Book of Discipline*. (¶ 632) The *Discipline* provides that two-thirds of the members who are elders shall be graduates of seminaries listed by the University Senate. At least six ordained elders and deacons in full connection, and at least two associate members or local pastors who have completed the course of study shall be included as members of the board with voice but no vote. The Annual Conference shall elect at least one-fifth, and up to one-third, laypersons to the membership of the board. The membership shall include women and ethnic persons, at least one ordained clergyperson in the retired relationship, at least one ordained clergyperson in extension ministry, and a District Superintendent named by the Bishop to represent the Cabinet. The chairpersons of the Orders of Deacons and of Elders shall be members of the board and its executive committee.

The Bishop shall nominate members of the board after consultation with the chairperson of the board, the executive committee, or a committee elected by the board of the previous quadrennium, and with the Cabinet. The Bishop shall fill vacancies after consultation with the chairperson of the board.

The responsibilities of the Board of Ordained Ministry include caring for the needs of certified persons, diaconal ministries, local pastors, deacons, and elders.

7. **Conference Board of Pensions**
The Board of Pensions shall be organized and function as mandated and described in the 2000 *Book of Discipline*. (¶ 636) In addition to membership recommended in the *Discipline*, the Executive Director of Administrative Services/Treasurer shall be a member. The three directors of the Woolworth Foundation shall be *ex officio* members, with vote.

8. **Conference Board of Trustees**
The Board of Trustees shall be organized and function as mandated and described in the 2000 *Book of Discipline*. (¶¶ 637, 2512.1-7) The members of the board shall be residents of the State of Louisiana, and at least thirty years of age. The clergy members shall be members of the Louisiana Annual Conference.

## C. COMMISSIONS

The officers of any Commission shall form the executive committee, with additional members as deemed necessary by the individual commission.

1. **Conference Commission on Archives and History**
The Commission on Archives and History shall be organized and function as mandated and described in the 2000 *Book of Discipline*. (¶ 638) The membership shall consist of nine persons and a Cabinet liaison, if assigned by the Bishop, and conference staff as assigned by the Executive Director, Conference Mission and Ministries.

2. **Conference Commission on Christian Unity and Interreligious Concerns**
The Commission on Christian Unity and Interreligious Concerns shall be organized and function as mandated and described in the 2000 *Book of Discipline.* (¶ 639) The membership shall be elected for the quadrennium and is recommended that it consist of:

a. One lay person from each district.
b. Nine clergy-at-large
c. Cabinet liason, if assigned by the Bishop.

*Ex officio*: Conference staff as assigned by the Executive Director, Conference Mission and Ministries.

The membership of the Conference Commission on Christian Unity and Interreligious Concerns shall be Louisiana Conference representatives to the Louisiana Interchurch Conference.

3. **Conference Commission on Religion and Race**
The Commission on Religion and Race shall be organized and function as mandated and described in the 2000 *Book of Discipline.* (¶ 640) The membership shall consist of a minimum of twelve elected for the quadrennium and consist of:

a. One lay person from each district and nine clergy-at-large.
b. A youth 18 years of age or younger.
c. A young adult.
d. A Cabinet liaison, if assigned by the Bishop.

*Ex officio*: Conference staff as assigned by the Executive Director, Conference Mission and Ministries

4. **Conference Commission on the Status and Role of Women**
The Commission on the Status and Role of Women shall be organized and function as mandated and described in the 2000 *Book of Discipline.* (¶ 641) The membership shall be elected for the quadrennium and shall be composed of fifteen persons. In addition, there may be a Cabinet liaison, if assigned by the Bishop, and a Conference staff liaison as assigned by the Executive Director, Conference Mission and Ministries.

5. **Conference Commission on Equitable Compensation**
The Commission on Equitable Compensation shall be organized and function as mandated and described in the 2000 *Book of Discipline.* (¶ 623) The membership shall be elected for the quadrennium, and shall consist of ten persons, an equal number of lay and clergypersons. One District Superintendent named by the Cabinet shall be a member.

## D. COMMITTEES

1. **Conference Committee on Administrative Review**
The Committee on Administrative Review shall be organized and function as mandated and described in the 2000 *Book of Discipline.* (¶ 633) The *Discipline* provides that three clergy in full connection and two alternates, who are not members of the Cabinet or Board of Ordained Ministry, shall be nominated by the Bishop and elected quadrennially by the Clergy Session of members in full connection.

2. **Conference Committee on Episcopacy**
The Committee on Episcopacy shall be organized and function as mandated and described in the 2000 *Book of Discipline.* (¶ 634) The membership shall number fifteen. Special attention shall be given to the inclusion of racial and ethnic persons, youth, young adults, older adults, and people with disabilities. No member of the Conference staff or any of its agencies, nor any immediate family member of such staff, shall serve as a member of the committee, except as allowed by the *Discipline.*

3. **Conference Committee on Courtesies**
There shall be a Conference Committee on Courtesies elected for the quadrennium. The membership shall consist of six persons.

4. **Committee on Credentials**
The Bishop shall appoint no more than three persons to serve as the Committee on Credentials. The members are appointed for the quadrennium, and shall meet once each year for the purpose of determining the number of additional lay delegates.

5. **Conference Committee on Investigation**
The *Discipline* provides that when the respondent is a clergy member of the Annual Conference, clergy on honorable or administrative location or a local pastor, the Committee on Investigation shall consist of seven clergy in full connection, two laypersons, and six alternate members, five of whom shall be clergy in full connection and one of whom shall be a layperson. (2000 *Book of Discipline* ¶ 2703.2) The committee shall be nominated by the Bishop in consultation with the Board of Ordained Ministry, and elected quadrennially by the Annual Conference. None of the members or alternates shall be members of the Board of Ordained Ministry, the Cabinet, or immediate family members of the above. Seven members or alternates seated as members shall constitute a quorum.

6. **Conference Committee on Investigation for Diaconal Ministry**
The committee shall consist of not fewer than three Diaconal Ministers or members of the Church who are not members of the Board of Ordained Ministry, nominated by the Bishop, and elected by the Annual Conference. (2000 *Book of Discipline* ¶ 2703.3) Three members or alternates seated as members shall constitute a quorum.

7. **Conference Committee on Journal**
There shall be a Conference Committee on Journal elected for the quadrennium. Membership shall consist of two clergy and two lay members.

8. **Conference Committee on Nominations**
There shall be a Conference Committee on Nominations composed of the following members:

   a. Bishop.
   b. Conference Lay Leader.
   c. Conference President, United Methodist Women.
   d. Conference President, United Methodist Men.
   e. President, Conference Council on Youth Ministry.
   f. One Representative from each District, lay or clergy.
   g. Six Members-at-Large shall be appointed by a committee composed of the Bishop, Conference Lay Leader, Chairperson of the Commission on the Status and Role of Women, and Chairperson of the Commission on Religion and Race. Consideration

shall be given to the inclusion of racial and ethnic persons, youth, young adults, older adults, women and men, clergy and laity, persons with a handicapping condition, persons from small-membership churches, distribution by geographic area and differing theological perspectives.

The Bishop shall serve as the chairperson of the Committee. The Committee may elect other officers, as the Committee deems necessary. The Executive Director, Conference Mission and Ministries and the Conference Secretary shall serve as consultants to the Committee.

District representatives and members-at-large shall serve for the quadrennium. Laypersons shall be full members of local churches within the district they have been elected to represent. Relocation outside the district during the quadrennium shall require that a new district representative be elected.

The Committee shall nominate to the Annual Conference such officers and members of Boards, Councils, Teams, Committees and Commissions as the law of the Church or the Rules of the Conference require, or as the Conference deems necessary to its work.

9. **Conference Committee on Petitions**
There shall be a Conference Committee on Petitions elected for the quadrennium. The membership shall consist of five persons.

10. **Conference Committee on Rules**
There shall be a Committee on Rules appointed by the Bishop for the quadrennium. The membership shall consist of six persons, equally clergy and laypersons.

## E. TEAMS

1. **Ad Hoc Evaluation Team**
There shall be an Ad Hoc Evaluation Team appointed by the Conference Ministry Team. Members of the Team shall not also be members of the Conference Ministry Team. The Team will serve for one year at the beginning of each quadrennium. Every four years thereafter a team will be selected to serve for one year. A person may not serve for more than two consecutive terms. There shall be twelve members constituted as follows:

   a. Equally clergy and laypersons.
   b. Equally women and men.
   c. At least one third shall be ethnic minority persons.
   d. At least one third shall be persons with prior experience with the Conference structure and operations.
   e. At least one third shall be persons with no prior experience with the Conference structure and operation.
   f. At least one representative from the Transition Team.
   g. One person shall be a consultant familiar with the process of evaluation.

2. **Transition Team**
A Transition Team will be appointed by the Conference Ministry Team to serve until the Annual Conference of 2004. The Transition Team shall include members of the former Conference Council on Ministries – Quality Discernment Team, as well as

former Conference Council on Ministries – Quality Discernment Team, as well as persons who have worked to shape and implement this revised structure. The Executive Director, Conference Mission and Ministries, shall serve on the Team.

3. **Conference Church Extension Team**
There shall be a Church Extension Team elected for the quadrennium. Membership of the Team shall consist of:

a. One representative from each District Board of Church Location and Buildings, at least four of whom shall be clergy.
b. Chairperson, the 1000 Club.
c. Treasurer, the 1000 Club.
d. Bishop, *ex-officio*, without vote.
e. District Superintendents, *ex-officio*, without vote.
f. Executive Director, Conference Mission and Ministries, *ex-officio*, without vote.

The District Boards of Church Location and Buildings will submit the names of a layperson and a clergy person to the Conference Committee on Nominations from which nominations will be made to the Annual Conference.

## ARTICLE V: DISTRICTS

### A. DISTRICT MINISTRY TEAM COMPOSITION

1. The District Ministry Team will have a maximum of 12 members and will include the following:

a. Chairperson *
b. Lay Leader (vice-chair)
c. District Superintendent
d. District Missioner
e. Education Coordinator
f. Mission Outreach Coordinator
g. Spiritual Transformation Coordinator
h. Congregational Life Coordinator (Worship, Stewardship, etc.)
i. Communication Advisor
j. One Youth
k. Up to two persons at large

* To be nominated by the District Nominating Committee from persons not serving in another office on the DMT.

2. The Personnel Committee shall be composed of four persons from the DMT, one of who shall be the District Lay Leader; will be nominated by the District Superintendent and approved by the DMT. They are to be elected for a four-year term so that two will rotate off every two years. To initiate this two will be elected for a two-year term and two for a four-year term. The District Superintendent will be a member of the Personnel Committee. The District Superintendent and the District Personnel Committee will recommend the employment of the District Missioner with approval by the District Ministry Team. They will recommend to the District Committee on Finance and

**D. ADMINISTRATION OF FUNDS FOR CONFERENCE BOARDS, AGENCIES AND INSTITUTIONS**

Local Church treasurers shall send all funds for Conference Boards, Agencies and Institutions to the Conference Treasurer for appropriate distribution.

All financial books and bookkeeping and funds of Conference Councils, Boards, Committees, and Commissions shall be administered and unified in the office of the Conference Treasurer. Disbursements shall be made through a voucher system to be supervised by the Council on Finance and Administration. The Council on Finance and Administration shall be authorized to invest the surplus funds of Conference boards and agencies when the surplus exceeds a reasonable amount needed as carry-over to begin the next year. Provisions of this paragraph shall not apply to institutions, the Board of Pensions, or the Commission on Equitable Compensation. Investment income generated by funds of the Ministerial Education Fund shall be retained in that account.

Each board, agency, and institution of the Conference shall, by April 15 each year, submit to the Conference Treasurer a financial audit report of its most recent fiscal year. The financial audit report shall include statements of assets, liabilities, revenues, expenditures, investments, and the returns therefrom. The Audit Committee shall review audit reports within sixty days of receipt and report to the Council on Finance and Administration compliance or lack of compliance. A listing of specific deficiencies in the Audit Report with recommendation for compliance shall be submitted by the Audit Committee in its report to the Council on Finance and Administration. The Council on Finance and Administration shall notify boards, agencies, and institutions individually of the findings from the Audit Committee. Boards, agencies, and institutions shall within thirty days after notification, submit a response and/or plan to correct any noted deficiencies in the Audit Report.

**E. DISTRICT SUPERINTENDENTS**

The base compensation and expenses to be paid each District Superintendent by the Annual Conference for the next fiscal year shall be determined by the Council on Finance and Administration and reported in the Pre-Conference Reports. It is recommended that the base compensation of each District Superintendent be adjusted on the basis of the percentage of increase or decrease of the Conference average salary.

The Council on Finance and Administration, through the Conference Treasurer, shall be the sole agent of disbursement of funds to these expense accounts. There shall be no additional reimbursement for expenses of District Superintendents from any other source within the Louisiana Conference.

**F. PRE-CONFERENCE REPORTS**

All Councils, Boards, Commissions and Committees of the Louisiana Conference shall send their Annual Conference reports, resolutions, and recommendations to the Conference Secretary seventy-five (75) days before the opening date of the Annual Conference Session. The Conference Secretary shall compile and distribute these reports to each minister and each lay member of the Annual Conference thirty (30) days before the Session convenes. Any reports, resolutions, or recommendations not included in the Pre-Conference Reports must be duplicated and distributed to the Annual Conference before final action can be taken. This rule does not apply to the Conference Board of Trustees and the Board of the Ordained Ministry.

**G. COMMITTEE ON PETITIONS**

Any petitions, proposed by an individual member or a duly elected body of the local church or a district, shall first be presented to the Committee on Petitions, no later than seven (7) days prior to the opening session of the Annual Conference. The Committee shall meet to review the petitions and assign them to the proper body for consideration by them when they meet on the opening day of the Conference. These bodies shall make recommendations for concurrence or non-concurrence when they make their report to the Conference.

**H. DATA FOR MEMOIRS**

The District Superintendents in whose district a Conference member, spouse or surviving spouse of a minister dies, shall appoint someone to secure, in advance of the next Annual Conference, data concerning the deceased.

**I. SURVIVING SPOUSES**

A directory of spouses of deceased Conference members shall be published in the Journal.

**J. DISTRICT CONFERENCES**

Each District Ministry Team, in consultation with the Cabinet, will determine whether an annual District Conference will be held. When the Conference is to be held, each charge shall elect five (5) lay members, and at least two (2) reserve members, provided, however, each Church shall have at least one (1) elected member.

**K. CONFERENCE NOMINATING PROCESS**

The Conference nominating process shall be as follows:

1. Prior to January 1 of the year preceding each new quadrennium, the Secretary of the Annual Conference shall give each District Superintendent a list of all offices for which nominations will be made for the ensuing four years.
2. Prior to January 15, the District Superintendents of the respective districts shall distribute to the pastors and local churches' Lay Leaders copies of the list of all offices for which nominations will be made at the ensuing Annual Conference session. Local church Nominating Committees may propose nominees for the listed positions. They shall submit with each nomination the following information: the person's address, phone number, name and membership size of local church, a brief resume (including interests and experience in specific church work), and vital information including the person's age, sex, ethnic status and any handicapping condition.
3. Prior to February 10, the District Committee on Nominations shall meet to nominate persons for the offices in question. The Committee shall give priority to names submitted by local church Nominating Committees, but it shall not be limited to those names. It shall not be required to nominate a person for every vacancy, but shall nominate only those persons it considers adequate to the task.
4. Prior to March 1, the District Committees on Nominations shall submit their lists of nominations to the Secretary of the Annual Conference, accompanied by the information about each nominee specified in "2" above. The Conference office shall maintain computer records of current and prior service in Conference elective offices and shall make this information available to assist The Conference Committee on Nominations. The Conference Secretary shall compile and circulate nominations submitted and its computer records of prior service to members of the Conference Committee on Nominations at least five days prior to its initial meeting.
5. Prior to April 1, the Conference Committee on Nominations shall meet and make nominations for all Conference offices that must be filled in the next quadrennium. It shall give priority to the lists of names submitted by the Districts, but it may consider

other names. The nominations shall be mailed to the lay and clergy members of the Annual Conference as part of the Pre-Conference Reports.

6. All persons nominated for an office in the Annual Conference shall be contacted by the District or Conference committee placing their names in nomination to determine whether the persons so nominated are willing to serve.
7. Nominating committees shall examine all nominations to ensure appropriate representation of ethnic minority persons, lay and clergywomen, lay and clergymen, persons with handicapping conditions, youth, young adults and older adults.
8. Following the elections at the beginning of a new quadrennium the newly elected bodies shall meet at the site of the Annual Conference session. The District Superintendents shall convene the newly elected bodies and shall call for the election of a chairperson. Each body shall elect its chairperson and other officers upon nomination from the floor.
9. When vacancies occur during a quadrennium, the Conference Committee on Nominations shall make nominations to fill the vacancies at the ensuing session of the Annual Conference. The Secretary of the Annual Conference shall retain the records of persons nominated in the process described above. The Committee shall use these records to assist its work. It shall not be limited to persons previously nominated. These nominations shall be published in the Pre-Conference Reports.

**L. TERMS OF MEMBERSHIP**

The terms of membership on all Councils, Boards, Commissions, and Committees shall be limited to any number of years, not to exceed eight (8), served in two consecutive quadrennia. When one has served the maximum time allowed, then reappointment to the same council, board, commission, or committee shall not be permitted until a full quadrennium has lapsed. This shall not prohibit service on other councils, boards, commissions, or committees in the following quadrennium.

**M. CONFERENCE COMMITTEE ON COURTESIES**

The function of the Committee shall be to provide courtesies and introductions for visitors to the Annual Conference sessions and to prepare written expressions of appreciation for those who assist the work of the Conference.

**N. CONFERENCE COMMITTEE ON JOURNAL**

The Committee on Journal shall inspect the secretary's record of each session of the Annual Conference and report its findings to the Conference.

**O. ALL INSTITUTIONS IN THE CONFERENCE**

All institutions in the Conference shall be incorporated and shall review their corporate charters quadrennially to determine that they are in conformity with the laws of the State of Louisiana and *The Book of Discipline* of The United Methodist Church. "The names of those nominated to serve as members of the Board of Directors/Trustees of Conference institutions for later election by the Annual Conference shall be submitted to the appropriate board of the Conference no later than March 15th each year."

**P. AD HOC EVALUATION TEAM**

The Ad Hoc Evaluation Team shall design a process to determine effectiveness in fulfilling the mission of the Conference. The evaluation will include a response from all staff members and team members of the District and Conference Ministry Teams. Responses will be collected for review by the Ad Hoc Evaluation Team.

An annual report will be made to the Conference Ministry Team. The CMT will review the report in establishing priorities needed to fulfill the vision of the Conference and as a basis for decision-making and for recommendations to the Conference.

**Q. CONFERENCE CHURCH EXTENSION TEAM**

The Conference Church Extension Team shall assist in the planning and organizing of new congregations, merging existing congregations, and assisting in the development of transitional congregations within the bounds of the Louisiana Conference. Such responsibilities will include the coordination of research and data gathering related to congregational development, the oversight of the rental or purchase of land or buildings, the establishment of guidelines for Church Extension, the promotion of Church Extension, and the management of funds related to Church Extension. The Team will cooperate with the Bishop and Cabinet, the District Boards of Church Location and Building, the Conference Board of Trustees, and other Conference agencies related to establishment of new congregations.

**R. MISSION FINANCE COMMITTEE**

The Mission Finance Committee will submit a budget for the Conference program agencies (Benevolence Fund) and Campus Ministry Fund to the Conference Ministry Team. It shall be responsible for the allocation of funds to the appropriate agencies for the following: the Campus Ministry Funds, the United Methodist Student Day scholarship funds, the Christian Education Sunday Funds, funds for the salary support for the District Missioners, church building, extension, or relocations as recommended by the District Committee on Church Location and Building, funds for expenses of Boards, Commissions, Teams, or Task Forces and any special grants. The proposed budget will be submitted by the Conference Ministry Team to the Conference Council on Finance and Administration in keeping with Disciplinary requirements.

**S. TRANSITION TEAM**

The Transition Team's work will be to recommend to the Annual Conference any changes to the organizational plan approved by the 1997 Annual Conference and modified by succeeding Annual Conferences. It will also make any recommended changes in the "Manual for the Organization" subject to the approval of the CMT.

**T. CHANGE IN RULES**

Any recommendation for Rule changes shall be presented to the Chair of the Rules Committee no later than the last day of February. The Rules Committee shall consider and make its recommendations in time to be included in the Pre-Conference Report.

Amendments to proposals to change the Conference Structure and Rules which have been presented to the members of the Annual Conference in the Pre-Conference Report may be considered by the Annual Conference session and shall require a two-thirds (2/3) vote for adoption.

**U. SUSPENSION OF RULES**

The operation of any of the provisions of these Rules may be suspended at any time by a two-thirds (2/3) vote of the Conference session effective for up to one year. The motion must also state what provision will be in effect during the suspension of the rule. During this year a committee shall be appointed by the Bishop to determine if there is a need for a permanent change in the rule that has been suspended. The committee's recommendation shall be printed in the Pre-Conference Reports for consideration by the following Annual Conference regular session.

## V. CALENDAR

In order to coordinate the calendar of the Conference and to be better stewards of money and time, no Conference event may be held unless it has first been cleared through the CMT Executive Committee at least six months prior to the event. The CMT Executive Committee shall make necessary changes so that there will be no duplication of major events. Items to be calendared are programs, board meetings, Conference events, any scheduled event that involves the Conference, etc. In case of unusual circumstances a meeting could be put on the calendar by a two-thirds vote of the Executive Committee.

## W. ITINERATION

The Conference Year is from June 1 to May 31. When a minister moves to a new appointment at Annual Conference he/she is to receive compensation and expenses from June 1. When a minister leaves an appointment at Annual Conference, he/she will receive compensation and expenses only through May 31. If the minister lives in a parsonage, he/she will receive compensation and expenses only through May 31. If the minister lives in a parsonage, he/she is responsible for paying the utilities for the month of May and for leaving the parsonage in good condition. The chairperson of the Pastor-Parish Relations Committee is to certify to the District Superintendent on the form provided by the District Superintendent that the provisions of this rule have been met by the minister before leaving the charge. If a minister is given a housing allowance, the chairperson of the Pastor-Parish Relations Committee is to give the District Superintendent a copy of the contract for period of time to be covered by the housing allowance. This form, which is to be provided by the District Superintendent, is to be sent to the District Office at the beginning of the appointment.

## X. FUNCTION OF THE CONFERENCE MINISTRY TEAM AND STAFF

The function of the Conference Ministry Team (CMT) is to promote the vision of the Louisiana United Methodist Conference in becoming a community of local churches who make disciples for Jesus Christ. Each quadrennium the CMT will identify one or more emphases to lead the Conference to the vision. The CMT will also serve as a catalyst in leading the Conference in raising up spiritual leaders who make disciples for Jesus Christ and to evaluate the degree to which the mission is being realized.

The CMT, in consultation with the Conference staff, will determine those services to be provided to the district and the local churches that can best be otherwise provided. These services include:

1. Communication, information and services, and relations with the general church and general public;
2. Media, audio-visual, human resources, and print resources from the Conference Resource Center;
3. Assistance to the District Ministry Teams and to the district staffs as needed;
4. Collection of data and information for ongoing mission.

   Funds will be provided from the Conference Benevolence Fund, as needed, to meet expenses of the following boards and commissions and any task force created to accomplish assigned tasks of the CMT such as: Church and Society, Discipleship, Global Ministries, Higher Education and Campus Ministry, Christian Unity and Interreligous Concerns, Commission on Religion and Race, and Commission on Status and Role of Women.

**Y. DISTRICT MINISTRY TEAM FUNCTION**

The District Ministry Team (DMT) will be the primary group servicing the local churches and the campus ministry units within the district. An enhanced District Staff will be available to assist the DMT in fulfilling the following functions:

1. Develop and provide training and consultation services;
2. Assist with Conference-sponsored ministries;
3. Aid local churches in developing and implementing their own ministries;
4. Help with outreach ministries;
5. Promote new church development and support existing churches in upon transformation;
6. Support individual and/or corporate praise and celebration activities;
7. Be a communication link between the churches and the Conference, and
8. Assist in establishing and maintaining the Conference Resource Bank.

**Z. THE FUNCTIONS OF THE DISTRICT MISSIONER**

1. Works under the supervision of the District Superintendent.
2. Works in cooperation with the District Ministry Team and with Ad Hoc Teams as needed to plan for, organize and deliver services to the local churches.
3. Identifies and develops human and material resources necessary in providing services to the churches.
4. Plans scheduled visits to individual church and/or contacts to aid in planning and in identifying needed resources.
5. Assists the local churches in identifying their needs, developing an action plan and evaluating the effectiveness of their ministries.
6. Secures and/or links resources to the individual churches or to groups of churches with common needs.
7. Make recommendations to the District Ministry Team for improvement of services to the churches.
8. Prepares and maintains accurate and timely records of contacts with local churches.
9. Performs other duties as assigned by the DMT.

**AA. MANUAL**

The Manual, "Design for a New Day," as modified to comply with Judicial Council Decisions #835 and #878, is the guideline for the operation of the structure of the Annual Conference. These guidelines will be reviewed by the Transition Team through the Annual Conference of 2004 and may be "fine-tuned" as needed the approval of the Conference Ministry Team.

**BB. SYSTEM OF VOUCHERS**

The depository of funds and bookkeeping functions of all Conference Councils, Boards, and Agencies shall be provided by the Conference. The Council on Finance and Administration shall initiate a system of vouchers through which the Conference treasurer shall reimburse all expenditures authorized by the chairpersons of the boards and agencies for funds expended within their budgets.

**CC. ANNUAL CONFERENCE BUDGET**

It is the responsibility of the Conference Council on Finance and Administration to present the Conference benevolence budget recommendations to the Annual Conference. The recommended allocations to Conference program agencies should reflect agreement between the Council on Finance and Administration and the Conference Ministry Team.

other names. The nominations shall be mailed to the lay and clergy members of the Annual Conference as part of the Pre-Conference Reports.

6. All persons nominated for an office in the Annual Conference shall be contacted by the District or Conference committee placing their names in nomination to determine whether the persons so nominated are willing to serve.
7. Nominating committees shall examine all nominations to ensure appropriate representation of ethnic minority persons, lay and clergywomen, lay and clergymen, persons with handicapping conditions, youth, young adults and older adults.
8. Following the elections at the beginning of a new quadrennium the newly elected bodies shall meet at the site of the Annual Conference session. The District Superintendents shall convene the newly elected bodies and shall call for the election of a chairperson. Each body shall elect its chairperson and other officers upon nomination from the floor.
9. When vacancies occur during a quadrennium, the Conference Committee on Nominations shall make nominations to fill the vacancies at the ensuing session of the Annual Conference. The Secretary of the Annual Conference shall retain the records of persons nominated in the process described above. The Committee shall use these records to assist its work. It shall not be limited to persons previously nominated. These nominations shall be published in the Pre-Conference Reports.

**L. TERMS OF MEMBERSHIP**

The terms of membership on all Councils, Boards, Commissions, and Committees shall be limited to any number of years, not to exceed eight (8), served in two consecutive quadrennia. When one has served the maximum time allowed, then reappointment to the same council, board, commission, or committee shall not be permitted until a full quadrennium has lapsed. This shall not prohibit service on other councils, boards, commissions, or committees in the following quadrennium.

**M. CONFERENCE COMMITTEE ON COURTESIES**

The function of the Committee shall be to provide courtesies and introductions for visitors to the Annual Conference sessions and to prepare written expressions of appreciation for those who assist the work of the Conference.

**N. CONFERENCE COMMITTEE ON JOURNAL**

The Committee on Journal shall inspect the secretary's record of each session of the Annual Conference and report its findings to the Conference.

**O. ALL INSTITUTIONS IN THE CONFERENCE**

All institutions in the Conference shall be incorporated and shall review their corporate charters quadrennially to determine that they are in conformity with the laws of the State of Louisiana and *The Book of Discipline* of The United Methodist Church. "The names of those nominated to serve as members of the Board of Directors/Trustees of Conference institutions for later election by the Annual Conference shall be submitted to the appropriate board of the Conference no later than March 15th each year."

**P. AD HOC EVALUATION TEAM**

The Ad Hoc Evaluation Team shall design a process to determine effectiveness in fulfilling the mission of the Conference. The evaluation will include a response from all staff members and team members of the District and Conference Ministry Teams. Responses will be collected for review by the Ad Hoc Evaluation Team.

An annual report will be made to the Conference Ministry Team. The CMT will review the report in establishing priorities needed to fulfill the vision of the Conference and as a basis for decision-making and for recommendations to the Conference.

**Q. CONFERENCE CHURCH EXTENSION TEAM**

The Conference Church Extension Team shall assist in the planning and organizing of new congregations, merging existing congregations, and assisting in the development of transitional congregations within the bounds of the Louisiana Conference. Such responsibilities will include the coordination of research and data gathering related to congregational development, the oversight of the rental or purchase of land or buildings, the establishment of guidelines for Church Extension, the promotion of Church Extension, and the management of funds related to Church Extension. The Team will cooperate with the Bishop and Cabinet, the District Boards of Church Location and Building, the Conference Board of Trustees, and other Conference agencies related to establishment of new congregations.

**R. MISSION FINANCE COMMITTEE**

The Mission Finance Committee will submit a budget for the Conference program agencies (Benevolence Fund) and Campus Ministry Fund to the Conference Ministry Team. It shall be responsible for the allocation of funds to the appropriate agencies for the following: the Campus Ministry Funds, the United Methodist Student Day scholarship funds, the Christian Education Sunday Funds, funds for the salary support for the District Missioners, church building, extension, or relocations as recommended by the District Committee on Church Location and Building, funds for expenses of Boards, Commissions, Teams, or Task Forces and any special grants. The proposed budget will be submitted by the Conference Ministry Team to the Conference Council on Finance and Administration in keeping with Disciplinary requirements.

**S. TRANSITION TEAM**

The Transition Team's work will be to recommend to the Annual Conference any changes to the organizational plan approved by the 1997 Annual Conference and modified by succeeding Annual Conferences. It will also make any recommended changes in the "Manual for the Organization" subject to the approval of the CMT.

**T. CHANGE IN RULES**

Any recommendation for Rule changes shall be presented to the Chair of the Rules Committee no later than the last day of February. The Rules Committee shall consider and make its recommendations in time to be included in the Pre-Conference Report.

Amendments to proposals to change the Conference Structure and Rules which have been presented to the members of the Annual Conference in the Pre-Conference Report may be considered by the Annual Conference session and shall require a two-thirds (2/3) vote for adoption.

**U. SUSPENSION OF RULES**

The operation of any of the provisions of these Rules may be suspended at any time by a two-thirds (2/3) vote of the Conference session effective for up to one year. The motion must also state what provision will be in effect during the suspension of the rule. During this year a committee shall be appointed by the Bishop to determine if there is a need for a permanent change in the rule that has been suspended. The committee's recommendation shall be printed in the Pre-Conference Reports for consideration by the following Annual Conference regular session.

## V. CALENDAR

In order to coordinate the calendar of the Conference and to be better stewards of money and time, no Conference event may be held unless it has first been cleared through the CMT Executive Committee at least six months prior to the event. The CMT Executive Committee shall make necessary changes so that there will be no duplication of major events. Items to be calendared are programs, board meetings, Conference events, any scheduled event that involves the Conference, etc. In case of unusual circumstances a meeting could be put on the calendar by a two-thirds vote of the Executive Committee.

## W. ITINERATION

The Conference Year is from June 1 to May 31. When a minister moves to a new appointment at Annual Conference he/she is to receive compensation and expenses from June 1. When a minister leaves an appointment at Annual Conference, he/she will receive compensation and expenses only through May 31. If the minister lives in a parsonage, he/she will receive compensation and expenses only through May 31. If the minister lives in a parsonage, he/she is responsible for paying the utilities for the month of May and for leaving the parsonage in good condition. The chairperson of the Pastor-Parish Relations Committee is to certify to the District Superintendent on the form provided by the District Superintendent that the provisions of this rule have been met by the minister before leaving the charge. If a minister is given a housing allowance, the chairperson of the Pastor-Parish Relations Committee is to give the District Superintendent a copy of the contract for period of time to be covered by the housing allowance. This form, which is to be provided by the District Superintendent, is to be sent to the District Office at the beginning of the appointment.

## X. FUNCTION OF THE CONFERENCE MINISTRY TEAM AND STAFF

The function of the Conference Ministry Team (CMT) is to promote the vision of the Louisiana United Methodist Conference in becoming a community of local churches who make disciples for Jesus Christ. Each quadrennium the CMT will identify one or more emphases to lead the Conference to the vision. The CMT will also serve as a catalyst in leading the Conference in raising up spiritual leaders who make disciples for Jesus Christ and to evaluate the degree to which the mission is being realized.

The CMT, in consultation with the Conference staff, will determine those services to be provided to the district and the local churches that can best be otherwise provided. These services include:

1. Communication, information and services, and relations with the general church and general public;
2. Media, audio-visual, human resources, and print resources from the Conference Resource Center;
3. Assistance to the District Ministry Teams and to the district staffs as needed;
4. Collection of data and information for ongoing mission.

   Funds will be provided from the Conference Benevolence Fund, as needed, to meet expenses of the following boards and commissions and any task force created to accomplish assigned tasks of the CMT such as: Church and Society, Discipleship, Global Ministries, Higher Education and Campus Ministry, Christian Unity and Interreligous Concerns, Commission on Religion and Race, and Commission on Status and Role of Women.

**Y. DISTRICT MINISTRY TEAM FUNCTION**

The District Ministry Team (DMT) will be the primary group servicing the local churches and the campus ministry units within the district. An enhanced District Staff will be available to assist the DMT in fulfilling the following functions:

1. Develop and provide training and consultation services;
2. Assist with Conference-sponsored ministries;
3. Aid local churches in developing and implementing their own ministries;
4. Help with outreach ministries;
5. Promote new church development and support existing churches in upon transformation;
6. Support individual and/or corporate praise and celebration activities;
7. Be a communication link between the churches and the Conference, and
8. Assist in establishing and maintaining the Conference Resource Bank.

**Z. THE FUNCTIONS OF THE DISTRICT MISSIONER**

1. Works under the supervision of the District Superintendent.
2. Works in cooperation with the District Ministry Team and with Ad Hoc Teams as needed to plan for, organize and deliver services to the local churches.
3. Identifies and develops human and material resources necessary in providing services to the churches.
4. Plans scheduled visits to individual church and/or contacts to aid in planning and in identifying needed resources.
5. Assists the local churches in identifying their needs, developing an action plan and evaluating the effectiveness of their ministries.
6. Secures and/or links resources to the individual churches or to groups of churches with common needs.
7. Make recommendations to the District Ministry Team for improvement of services to the churches.
8. Prepares and maintains accurate and timely records of contacts with local churches.
9. Performs other duties as assigned by the DMT.

**AA. MANUAL**

The Manual, "Design for a New Day," as modified to comply with Judicial Council Decisions #835 and #878, is the guideline for the operation of the structure of the Annual Conference. These guidelines will be reviewed by the Transition Team through the Annual Conference of 2004 and may be "fine-tuned" as needed the approval of the Conference Ministry Team.

**BB. SYSTEM OF VOUCHERS**

The depository of funds and bookkeeping functions of all Conference Councils, Boards, and Agencies shall be provided by the Conference. The Council on Finance and Administration shall initiate a system of vouchers through which the Conference treasurer shall reimburse all expenditures authorized by the chairpersons of the boards and agencies for funds expended within their budgets.

**CC. ANNUAL CONFERENCE BUDGET**

It is the responsibility of the Conference Council on Finance and Administration to present the Conference benevolence budget recommendations to the Annual Conference. The recommended allocations to Conference program agencies should reflect agreement between the Council on Finance and Administration and the Conference Ministry Team.

# ARTICLE II: RULES OF ORDER FOR CONFERENCE SESSIONS

**RULE 1. SCHEDULE OF MEETINGS:**

| | |
|---|---|
| Morning: | Opening Prayer or Devotional Service |
| | Conference Business with a mid-morning recess |
| Afternoon: | Conference Business |
| Evening: | Programs as planned |

**RULE 2. ORDER OF BUSINESS:**
After devotional service the daily sessions of the Conference shall be conducted as follows:

1. Report of Committee on Journal of the previous meeting or meetings.
2. Report of Committee on Courtesies.
3. Report of other standing administrative and special committees.
4. Calendar.
5. Miscellaneous business.

**RULE 3. AUTHORITY OF THE CHAIR:**
The presiding Bishop, or a person designated by the Bishop, shall be the presiding officer of the Annual Conference. They shall decide points of order raised or not raised by the members, as they deem necessary to conform to these rules of order; subject, in both cases to an appeal to the Conference by any member without debate; except that the chairperson and the appellant, in the order named here, shall each have five minutes for a statement in support of their respective positions. A tie vote in the case of appeal shall sustain the chair. When any member raises a point of order they shall cite, by number, the rule they judge to have been violated. The presiding Bishop shall have the right to recess a session of the Annual Conference at any time at his/her discretion and to reconvene at such time as he/she shall announce, with only delegates, authorized personnel and authorized guests permitted to attend such a session following recess.

**RULE 4. CALLING THE CONFERENCE TO ORDER:**
When the chairperson stands in his/her place and calls the Conference to order, no member shall speak, address the chair, or stand while the chairperson stands.

**RULE 5. ATTENDANCE AND SEATING RESERVES:**
No member, unless hindered by sickness or otherwise from being present, shall be absent from the sessions of the Conference without permission of the Conference; and all absentees shall be reported to the Chairperson.

**RULE 6. DIRECTIONS FOR SECURING THE FLOOR:**
When a member desires to speak to the Conference, he/she shall arise at his/her designated seat, respectfully address the presiding officer, using the term, "Mr./Madame Chairperson," and after recognition, proceed to a microphone and announce the Church or Charge which he/she represents; which, in turn, the Chairperson shall then announce to the Conference.

**RULE 7. INTERRUPTING THE SPEAKER:**
No member who has the floor may be interrupted except for a breach of order, or a misrepresentation, or to direct the attention of the Conference to the fact that the time has arrived for a special order, or to raise a very urgent question of high privilege.

**RULE 8. SPEAKING MORE THAN ONCE; LENGTH OF SPEECH:**
No member shall speak a second time on the same question if any member who has not spoken desires the floor, no more than twice on the same subject under the same motion, no longer than ten minutes unless their time shall be extended by the Conference. This ten-minute limit may be reduced by a majority vote of the Conference at any time, and for any period duration.

**RULE 9. QUESTION OF HIGH PRIVILEGE:**
A member claiming the floor at any time for what he/she believes is a very urgent question of high privilege shall be allowed to indicate briefly the nature of the question and if it be adjudged by the chair to be such, he/she may proceed at his/her pleasure or until the chairperson judges that he/she has exhausted their privilege.

**RULE 10. VOTING AREA OF CONFERENCE:**
Only members within the area of the Conference when the vote is taken shall be entitled to vote. All members within the area at the time a question is put shall vote, except such as shall have been excused for special reasons by the Conference.

**RULE 11. VOTING PROCEDURES:**
Voting shall be by a show of hands unless otherwise ordered by the Conference. An "aye" or "nay" vote, if taken, shall be by signed ballot. An "aye" and "nay" vote by secret ballot may be ordered on call of any member, supported by one-third (1/3) of the members present and voting. A count vote may be ordered on call of any member supported by one-third (1/3) of the members present and voting, in which case the members shall rise from their seats and stand until counted.

No other business shall be in order when a vote is being taken or when the previous question has been called, until the process is completed, except such as relates to the vote itself, or that which can be appropriately fitted into the time while waiting for the report of the secretaries on a count vote, or any "aye" or "nay" vote. The count shall be made by the Committee of Tellers.

**RULE 12. DIVISION OF QUESTION:**
Before a vote is taken any member shall have the right to call for a division of any questions, if it is subject to such division as they indicate. If no delegate objects, the division shall be made; but if there is objection, the chair shall put the question of division to vote, not waiting for a second.

**RULE 13. VOTE BY ORDER:**
The ministerial and lay members shall deliberate as one body; but upon a call, by motion of any member, seconded by another member of the same order and supported by one-third (1/3) of the members of that order voting, the ministerial and lay members shall vote separately. But when the Conference votes by orders, no measure shall be passed without the concurrence of a majority of both classes of members. In cases of such a vote the order calling it shall vote first; provided, however, that the Conference may not vote by orders on a proposed amendment to the Constitution. *Discipline* (pp. 64-66)

**RULE 14. MOTION FOR ADOPTION OF REPORTS AND RESOLUTIONS, UNNECESSARY:**
Whenever a report of a committee signed by the chairperson and secretary thereof, shall be presented to the Conference for its action, it shall be deemed in proper order for consideration by the Conference without the formality of a motion to adopt, and a second thereto.

**RULE 15. REQUIRED FORMS FOR REPORTS, RESOLUTIONS, MOTIONS AND AMENDMENTS:**

All resolutions and committee reports shall be presented in triplicate; and, when requested by the secretary, motions, including amendments, shall be presented in writing.

**RULE 16. ALTERATIONS OF MOTIONS, ETC.:**
When a motion is made and seconded, or a resolution is introduced and seconded, or a committee report is read, it shall be deemed to be in possession of the Conference, and may not be altered except by action of the Conference.

**RULE 17. UNDEBATABLE MOTIONS:**
The following motions shall be acted upon without debate:

1. To adjourn, when unqualified, except to adjourn the Conference finally
2. To suspend the rules
3. To lay on the table
4. To take from the table
5. To call for the previous question
6. To reconsider a non-debatable motion
7. To limit or extend the limits of debate
8. To call for the orders of the day

**RULE 18. RIGHTS OF THE MAIN QUESTION:**
The main question may be opened to debate under the following motions: to adopt, to commit or refer, to substitute, to postpone, and to reconsider. No new motion, resolution, or subject shall be entertained until the one under consideration shall have been disposed of. The foregoing does not apply to secondary motions if otherwise allowable in the existing parliamentary situation.

**RULE 19. PRECEDENCE OF SECONDARY MOTIONS:**
If any one or more of the following motions shall be made when one or more other motions are pending, the order of their precedence in relation to one another shall be the same as the order of their listing below:

1. To fix the time to which the Conference shall adjourn. (This motion is subject to amendment, or it may be laid on the table.)
2. To adjourn
3. To take recess
4. To order the previous question
5. To lay on the table
6. To limit or extend the limits of debate
7. To postpone to a given time
8. To commit or refer
9. To amend or to substitute (one amendment being allowed to an amendment)
10. To postpone indefinitely

**RULE 20. TABLING RELATED MOTIONS:**
No motion, which adheres to another motion, or has another motion adhering to it, can be laid on the table by itself. Such motions, if laid on the table, carry with them the motions to which they respectively adhere, or which adhere to them.

**RULE 21. REFERRING REPORTS, ETC.:**
It shall be in order for the Conference to refer to a committee a section or a part of a report or resolution, which is before the Conference for consideration, or any amendment offered thereto.

**RULE 22. PROCEDURE FOR CONSIDERATION OF SUBSTITUTES:**
When a resolution or committee report is properly before the Conference for consideration and action, even if amendments thereto are pending, a substitute therefore may be offered by any member moving that the same be substituted for the report or resolution under consideration. The Conference shall then proceed first to perfect the original report or resolution, including consideration and action upon any amendments which may be offered to it. The same perfecting process shall then be followed with respect to the substitute. The question shall then be put first on the motion to substitute, followed by the motion to adopt the report or resolution; provided, however, that the motion for the previous question shall not be in order on the adoption of the report or recommendation or on making the proposed substitution until opportunity has been given for at least two (2) members to speak on each side of the question of substitution or adoption.

**RULE 23. PREVIOUS QUESTION:**
When any member moves the previous question (that is, that the vote be now taken on the motion or motions pending), they shall indicate to what they intend it to apply, if any secondary motion or motions are also pending. If he/she does not so indicate, it shall be regarded as applying only to the immediately pending question. This motion shall be taken without debate, and shall require a two-thirds (2/3) vote of those present and voting for its adoption; and if it is accepted, the vote shall be taken on the motion or motions to which it applies without further debate.

**RULE 24. MOTION AFTER SPEECH:**
It shall not be in order for a member immediately after discussing a pending question, and before relinquishing the floor, to make a motion whose adoption would limit or stop debate.

**RULE 25. EXCEPTIONS TO MAJORITY VOTE:**
A majority of those voting, a quorum being present, shall decide all questions with the following exceptions:

1. One-third (1/3) of those present and voting shall suffice to sustain a call for a count vote in case the decision of the chair is doubted. A tie vote sustains the chair.
2. A call for a vote by orders shall prevail if sustained by one-third (1/3) of the members of the order from which the call came, present and voting.
3. A two-thirds (2/3) vote shall be required to sustain a motion to suspend or amend the rules; to sustain a motion for the previous question; to set aside a special order; to consider a special order before the time set therefore; to sustain the request of the Committee on Courtesies and Privileges for the presentation of any person on the final day of the Annual Conference.

**RULE 26. RECONSIDERATION:**
A motion to reconsider an action of the Conference shall be in order at any time if offered by a member who voted with the prevailing side. If the motion proposed for reconsideration is non-debatable, the motion to reconsider may not be debated.

**RULE 27. CALENDARS, REGULAR AND NON-CONCURRENCE:**
The Secretary shall keep a chronological record of orders of the day and of reports of committees, which record shall be called the Calendar, and the matter of business placed on it shall be considered as recommended by the Committee on Agenda (the Cabinet) to the Conference, unless by a two-thirds (2/3) vote of the Conference an item is taken out of its order.

When committee presents a report on a given subject, as part of its report, it must also list the numbers of all petitions relating to this subject on which the committee voted non-concurrence.

**RULE 28. MOTION TO ADJOURN IN ORDER EXCEPT:**
The motion to adjourn when unqualified, shall be taken without debate, and shall always be in order, except:

1. When a member has the floor.
2. When a question is actually put, or a vote is being taken, and before it is finally decided.
3. When the previous question has been ordered and action there under is pending.
4. When a motion to adjourn has been lost, and no business or debate has intervened.
5. When the motion to fix the time to which the Conference shall adjourn is pending.

The foregoing does not apply to a motion for final adjournment of the Conference.

**RULE 29. SPEAKERS FOR AND AGAINST:**
When the report of a subject is under consideration, it shall be the duty of the presiding officer to ascertain, when he/she recognizes a member of the Conference, on which side he/she proposes to speak; and he/she shall not assign the floor to any member proposing to speak on the same side of the pending question as the speaker immediately preceding if any member desires to speak on the other side thereof.

Except for undebatable motions, no motion shall be adopted or question relating to the same decided without opportunity having been given for at least two speeches for and two against the said proposal, provided that right is claimed before the chairperson or duly authorized member representing the committee's report or the minority report, if there be such, is presented to close the debate.

When all have spoken who desire to do so, or when (and after) the previous question has been ordered, the chairperson and/or duly authorized member or members presenting a committee's report (and a minority report if there be one) shall be entitled to speak before the vote is taken.
This right of the chairperson and/or other member or members to close the debate shall prevail in like manner to a limit of five minutes when a vote is about to be taken on a motion to amend, to substitute, to postpone, to refer, or to lay on the table or any other motion whose adoption would vitally affect the report under consideration; provided, that this five minute limit shall not apply to a motion to substitute a minority report for a regular (majority) report of a committee.

**RULE 30. EFFECTIVE DATE:**
All actions of the Annual Conference everywhere shall become effective upon the final adjournment of the session of the Annual Conference at which they are enacted, unless otherwise specified, except as provided otherwise in the *Discipline*.

**RULE 31. SUSPENSION OF RULES:**
The operation of any of the provisions of these Rules of Order may be suspended at any time by a two-thirds (2/3) vote of the Conference.

**RULE 32. ROBERT'S RULES OF ORDER SUPPLEMENTAL AUTHORITY:**
In any parliamentary situation not clearly covered by these Rules of Order, the Annual Conference shall be governed by the current edition of Robert's Rules.

# *In Memoriam*

## *The Honored Dead*

***June 2001– May 2002***

### *Ministers*

*August E. Aamodt*
*George D. Anders, Sr.*
*Alice Fay Barr-Hartung*
*Isaac H. Bivens*
*Alexis Brent*
*Albert Jerome Cain*
*Eldridge Eugene Kimble*
*William J. Miller*
*John Henry Sewell*
*Bentley R. Sloane*
*James L. Stovall*
*Robert A. Townsend*
*Lonnie M. Walding*

### *Spouses of Ministers*

*Emma Burlew (Mrs. George)*
*Edna Casey (Mrs. John)*
*Onesophorus Christopher (Mrs. O. W.)*
*Lettie Ennis (Mrs. Ameal)*
*Jessie Pearl Felder (Mrs. M. David)*
*Ollie Mae Gilbert (Mrs. Walter)*
*Edna B. Smith (Mrs. Clyde)*
*Alice M. Stovall (Mrs. James)*
*Cynthia T. Streams (Mrs. Louis)*
*Meda C. Townsend (Mrs. Robert)*

# XI. MEMOIRS

## AUGUST E. AAMODT
## FEBRUARY 12, 1930 – MAY 24, 2002

August "Augie" E. Aamodt was born in Crookston, Minnesota on February 12, 1930, the son of Arne and Carrie Brown Aamodt. He grew up in Bemidji, Minnesota and Fargo, ND. Although he earned a degree in botany from North Dakota State University, Augie's service in Methodist youth work at the University led him to the ministry, and he received his Master of Divinity degree from Vanderbilt University in 1959. Throughout his career, he served on numerous boards, advisory committees, and national committees. He was proud to have served for 8 years as Director of Development at Louisiana Methodist Children's Home. He was a member of the National United Methodist Association of Health and Welfare Ministries when he received the Outstanding National Director of Development Award, and in 1992, the Public Relations and Marketing of the Year Award and the award for Outstanding Contribution to the field of Fund Development for Child Care.

From 1966 to 1970, Augie was Dean of Students at Centenary College of Louisiana in Shreveport. From 1970 until 1972, he was associate minister in Amarillo and from 1977 until 1979, a minister in Big Spring. He also served in a variety of positions related to the United Methodist church in North Dakota, Illinois, Ohio, Louisiana, Texas, and Alaska. He participated in 60 mission work camps, helping small congregations improve housing, medical and religious services in remote areas in Honduras, Guatemala, Belize, Panama, Costa Rico, Mexico and Alaska. He wrote a weekly newspaper column for 13 years in the Ruston Daily Leader, the Minden Journal and the Bossier Press Herald. As a retired minister, Reverend Aamodt continued to volunteer in various capacities in his local church, Friendswood United Methodist Church, until his death. Over the years, Augie maintained his interest in plants and flowers. He cultivated orchids wherever he lived, including Alaska. He was a member of the Houston and Galveston Orchid Societies and the Friendswood Rotary Club.

He is survived by his wife, Marie Aamodt of Friendswood, Texas; his daughter, Kari, and her husband, Mark of Arcadia, Louisiana; his sons, Peter and his wife, Jodi, of New Orleans, Louisiana and Arne and his wife, Kimberly of Friendswood, Texas and 5 grandchildren.

## GEORGE D. ANDERS, SR.
## MARCH 1, 1918-NOVEMBER 21, 2001

The Rev. George D. Anders, Sr. was born on March 1, 1918 in Shreveport, Louisiana, to the Rev. Dan Anders and Lucy Moffett Anders. He departed this life at Minden Medical Center in Minden, Louisiana, on November 21, 2001.

Rev. Anders was a retired Methodist minister, having served at the following appointments in the state of Louisiana: Athens, Clay, Bienville, Marthaville, Vinton, Montgomery, and Mcintyre. He taught Sunday School, was a youth counselor and Boy Scout leader for many years. Rev. Anders attended Texas A&M before being called into the ministry.

He touched the lives of many with his quick wit and good humor.

In 1988, Rev. Anders suffered a stroke and was unable to pastor or preach.

Pop, as I called him, was a good husband, dad, and granddad. He held the football for me as I kicked it hundreds of times over the swing set in the yard and came to practice when there was no need. Pop wanted me to succeed. As I entered the ministry, Pop was still encouraging me. I learned the definition of a servant; it is someone who helps others to succeed. Pop was surely that to me. My hero and I are separated now, but only for a brief time. We shall be reunited soon to live and worship at the feet of Jesus, the one we've trusted and lived for.

Rev. Dee Anders, Son

## A. FAY BARR-HARTUNG
## JANUARY 28, 1921-JULY 20, 2001

Rev. Fay Barr-Hartung was born January 28, 1921 in Ruston, Louisiana. She died July 20, 2001 in McKinney, Texas. Her 80 years were full of varied and existing experiences as a wife, mother, teacher, administrator, counselor, pastor and friend.

Trinity United Methodist Church in Ruston was her home church beginning in 1931. Fay graduated from Louisiana Tech University in 1940, taught high school English, then returned to Louisiana Tech as Director of Wesley Foundation under Women Society sponsorship. From Ruston, she attended Garrett Theological Seminary in Chicago, Illinois. She then earned a Master's Degree from South Dakota State, Brookings, South Dakota.

Rev. Barr-Hartung lived in several locations in South Dakota with her husband, a Methodist minister, and their three children: Ronald Fredrick (deceased), Mary Jo (lives in Henderson, Nevada) and Mark Andrew (lives in Dallas, Texas). During these years in South Dakota, Fay was active professionally as a teacher, Dean of Students at Dakota Wesleyan University, and other administrative responsibilities. Fay enjoyed teaching United Methodist Women Studies in all of her locations. Another professional position she held was that of Vice President of Student Affairs, College of Ozarks, Clarksville, Arkansas.

In 1981, Rev. Barr-Hartung returned to Louisiana and responded to a long-felt call to enter the ordained ministry. She was licensed to preach in 1982, Ruston District, ordained as a Deacon in 1986, and ordained as an Elder in 1990. Pastorates served were Gibsland-Oak Grove, Marion-Bird's Chapel, Colfax-Hollins Chapel, and Vinton, Welsh Memorial.

Rev. Barr-Hartung retired to a Methodist Retirement Home in Ruston, Louisiana in 1995. As long as her health would permit, she continued to serve and stay involved in local and district activities.

Fay maintained a close relationship with friends in South Dakota, Arkansas, and the Louisiana Conference. Using the telephone and writing letters were the chief ways to continue sharing care and love. Enjoying her three grandchildren and celebrating events with them was one of her great joys. It should also be noted that Fay loved reading, seeing and discussing movies, and little theater.

As health continued to limit Fay's activities, she and her children made the decision for her to live in a retirement center near her son and his family. A few weeks later, she died. Memorial services were held in Ruston, Louisiana. Fay will be remembered for her inquiring mind, scholarship, practical decisions, strong faith, and courage.

Jason Owen

## ISAAC HOMER BIVENS
## MARCH 13, 1928 – APRIL 4, 2002

Isaac H. Bivens was born on March 13, 1928 in Beverly, New Jersey to Ella Brinkley Bivens and James F. Bivens; he was the youngest of five children. He attended West Virginia State College, earning his Bachelor of Arts Degree in Sociology. He earned the S.T.B. Degree (which is now called the Master of Divinity degree), and the Master of Sacred Theology degree in Social Ethics from Boston University School of Theology, Wiley College, in Marshall, Texas, where Isaac taught and was involved in the civil rights movement, and they awarded him a Doctor of Divinity degree for outstanding contributions to church and society.

Dr. Bivens served as Dean of Students for several colleges, Mississippi State Valley College, Wiley College and Houston-Tillotson College in Texas. Early in his ministry, he pastored churches in Sacramento, California and Trinity United Methodist Church in the Bronx, New York.

From 1972 to 1986, Dr. Bivens served as the Assistant General Secretary for the Africa/Europe/Middle East Regions of the World Division of the General Board of Global Ministries of the United Methodist Church. During this period, he was the chief architect of the denomination's mission. As a mission executive and as a negotiator with churches and ecumenical agencies, he was instrumental in developing innovative

programs in Africa to enhance the self-development and self-determination of African people and institutions. Dr. Bivens was actively involved in the African liberation movement of the 1960's and 70's, and in the struggle for independence of such countries as Angola, Mozambique, Zimbabwe and South Africa.

Dr. Bivens served as Associate Professor of Religion and Philosophy and Chaplain at Dillard University from 1987 to 1998. He relished the process of challenging students' minds and widening the scope of academic reach.

Over 50 years of ministry in the United Methodist Church, Dr. Bivens spent the past 8 years as pastor at Boynton United Methodist Church in Gretna, Louisiana. He enjoyed ministering to the Boynton family.

Dr. Bivens was known as a prophetic and pastoral preacher. In 1992 he was inducted into the Morehouse College Martin Luther King International Board of Preachers as a recognized outstanding preacher.

Dr. Bivens was dedicated to his family and was a vociferous proponent regarding the importance and priorities of family in one's life. An avid gardener and gourmet cook, he especially delighted in entertaining family and friends. His wife, Sonia Hylton Bivens, six children, and four grandchildren survive Dr. Bivens.

A celebration of Dr. Bivens' life was held on Friday, April 12, 2002 at Lawless Memorial Chapel, Dillard University, with Rev. Freddie C. Henderson officiating.

Sonia Hylton Bivens, Wife

## ALEXIS BRENT
## JUNE 20, 1948-AUGUST 9, 2001

Alexis Brent appeared one day at St. Mark's United Methodist Church and St. Mark's Community church. The Social Gospel was appealing to her, so she stayed to hear more.

Her life to that point had already been rich. She did theater, running a playhouse; she did public relations, where she assisted people in telling stories. She was an expert in precious metals and a columnist about that topic. Reared in New York, she followed trails that led her to the French Quarter of New Orleans and into St. Mark's. It was there she answered the call to ministry and dove in head first, working at St. Mark's in her beloved justice ministry, studying theology, finding a love in that discipline that ordered her life.

She graduated from seminary and was duly commissioned as a minister in the United Methodist Church and appointed as pastor of the Carrollton UMC and to be campus minister at UNO. How thrilled she was to perform a service of holy matrimony, a

baptism, a funeral and to serve the Eucharist. Then she died, barely two months after her pastorate began. She died fulfilled; she died happy. The rest of us have her joy to celebrate, her love to emulate, her memory to sustain us, and her love of justice to challenge us. How rich life became, as the shadow of Alexis Brent fell on each of us.

A friend died,
suddenly, tragically, decisively,
(as death is wont to be).
Young and beautiful,
bright and caring,
she died, she died.

Her life was a promise,
justice her forte,
compassion her mind plan,
commissioned a minister,
delighted in the nuance
of prophet and priest,
only to die before
her style could be established.

Mercy rushed from her soul,
judgment totally foreign,
her arms embraced
the down and out, black and white,
and hues between,
and me,
consoling and lifting
or just saying love
that floated all about.

She walked with God,
in the Quarter, in the slums,
culling no opportunity
to grasp that hand,
knowing the touch to be redemptive,
healing, strengthening;
giving that cup of water
with no return sought,
she indeed walked with God.

A woman of grace and charm,
a woman of strength and love,
a woman of books and letters,
a woman of commiseration and action.
A woman of God.
A woman of God.

Jim Wilson

## EMMA LOUISE BURLEW
## SEPTEMBER 25, 1910 – AUGUST 7, 2001

Louise, as she was known, passed away on August 7, 2001 after a short battle with cancer. In just 5 weeks she would have celebrated her 91st birthday. Her husband, Reverend George Burlew, and one daughter, Georgia, preceded her in death. One daughter, Donna, 10 grandchildren, and 20 great-grandchildren survived her. Louise looked forward to reading the Louisiana church newsletters since their retirement from the Baton Rouge District of the Louisiana Conference.

## ALBERT JEROME CAIN
## NOVEMBER 3, 1909-OCTOBER 30, 2001

Albert Jerome Cain was born in Houston, Mississippi on November 3, 1909. The ninth child of a family of eleven, he was the son of Rev. Leonard Wesley Cain and Vista Ward

Cain. His father transferred from the North Mississippi Conference to the Louisiana Conference in November 1920.

Jerome graduated from Warren Easton High School in New Orleans and then worked in New Orleans and Mississippi for three years before starting to Southeastern College in Hammond, Louisiana, in 1930, where he played on the college's first football team.

The feeling that God wanted him to preach had been with him since early childhood, and one morning, as he stood alongside the highway waiting to hitch a ride back to Hammond, God seemed particularly close. It was upon this occasion that he became deeply impressed that it was time to stop running. The call to preach was so strong, and the Lord spoke so plainly that he could no longer ignore it. He surrendered to the call. His father, then the Presiding Elder of the Baton Rouge District, secured the necessary books for him to study; the official board of First Methodist Church in Baton Rouge recommended him to be licensed to preach, and in June his father appointed him to the Pine Grove Circuit. A year and a half later his father was appointed to a Shreveport church, so Jerome moved with the family and entered Centenary College.

In Shreveport he served Wynn Memorial as a student and then was sent to Jonesville for his first appointment, then to New Orleans to the Chalmette (John Wesley) church. In 1937 he met and married Elsie Sensintaffar. Since there was no parsonage in New Orleans, Jerome was transferred to the Alexandria District to the Trout/Good Pine/Eden charge. After three years he moved to Urania/Tullos. Gradually Jerome realized that you need to love people into the kingdom of God, rather than scare them with "hell-fire" preaching, which he had grown up hearing from his father. From that time forward his was a ministry of love.

In 1944 he moved to the Baton Rouge District and spent seventeen years serving churches in Ponchatoula, Bogalusa, and Baton Rouge (Istrouma). In 1960 Jerome was appointed District Superintendent of the Lafayette District, a large territory that he served well. The people of those churches came to respect and love him as his own church members had.

After six years he was appointed to Houma, a real South Louisiana Cajun Oil City, where he lived for ten years. Throughout his ministry he had always worked with young people in district camps, in the State Youth Assembly, and in the role of Junior Camp Director for 13 years at Bluff Creek, the Baton Rouge District Campground. In Houma he continued his enthusiastic work with young people. The church had bought an old school bus and he and Elsie traveled with the youth each summer. For six years he took the youth and their counselors to Caney Lake Campground for a week's camp with just the Houma youth group. Other trips took them to Texas, Florida and Colorado.

While in Houma, he was honored in 1974 as the Most Useful Citizen of the Houma/Terrebonne Parish; was elected President of the local Rotary Club and President of the Ministerial Alliance; was valued as a member of the group attempting to keep pornography out of the city; and was appointed in 1975 to the Citizens Advisory

Committee to Home Eule Charter Commission for the City of Houma. During these years he worked with all faiths and groups in the city, regardless of the problems presented. One reporter for the H*ouma Courier* wrote that Jerome was more than a minister because he befriended everyone regardless of race, creed, or color. He preached the kind of sermons that applied to one's daily life and were always based on the bible. In short, the reporter said Rev. Cain "devoted his entire life to helping others."

The last four years of his ministry he served as the Alexandria District Superintendent. This appointment was almost like going home since he had come full circle, returning to the district where his ministry had started 47 ½ years earlier.

Jerome was a man of love. His congregations were like family to him, for he was a people person and knew human nature exceptionally well. Jerome was a man of faith, described often as a man of God, of prayer, and of worship. He did not just talk about God, he believed in him and trusted him. The stories of faith from his sermons and his daily life will be treasured by all of us who loved him. He nurtured the faith of each one of us. His faith was never stagnant. He was always preaching revivals, going to church services and celebrations, watching new ministries on television, reading the latest religious articles, and discussing his beliefs. He was a doer, and the ideas never ceased to come to his mind. He never retired from his faith journey.

He will be remembered by many for his love of singing and for the way he led the singing for church services, particularly the Sunday night services, for Vacation Bible School, and for all kinds of church meetings through the years. Others will remember him for the jokes he always included in his sermons and talks he gave to many secular clubs and meetings. He believed laughter was good for the soul and that jokes probably made the difficult statements easier in our daily living.

In retirement he wrote and published a book of his life and memories entitled "Y*ou Better Believe.*" He wrote, "I guess I chose this title for I believe that anyone who goes through life without a faith in a loving God has really not lived. "Y*ou Better Believe*" simply says for me if you don't (believe), your life can never really be full."

After a brief battle with cancer, Jerome died peacefully in his sleep on October 30, 2001. He is survived by his wife of 64 years, Elsie S. Cain; his daughters and their husbands—Harney and Evelyn Cain Alford and Dr. Alan and Rev. Barbara Cain Einsel; 4 grandchildren - Doug and Greg Alford, David and Sandy Einsel; and 4 great-grandchildren.

Elsie S. Cain

## MARY EDNA WOMACK CASEY
## SEPTEMBER 9, 1922 – MAY 24, 2002

Edna was a blessing; this is the very best way I could possibly explain her life and the way she touched the lives of others.

She began her time in a place called East Fork, Mississippi; and, her parents were B. F. and Clara Martin Womack. Edna married John Casey, who would later enter into full-time ministry. Through their fifty-nine years of marriage, they would serve appointments at the Woodville charge in the Mississippi Conference, the Fisher-Mt. Hermon-Sunnyhill charge, the Greensburg-Wesley Chapel charge, and the Clinton-Clear Creek charge. Their family would include two daughters, Carolyn and Cathi, and a foster son, Edd Perry.

I knew Edna for the last thirty years. I met her and John at the very beginning of my ministry. In my opinion, she was the very best example of the wife of a pastor. They served their congregations side-by-side, sharing in the ministry, with all of its successes and failures. She was there in worship and Sunday School; she helped with special programs; she looked for those in need; and, she offered John the courage and wisdom to go through those many years of ministry. They were an amazing pair, in life, in marriage, and in ministry.

Edna was a blessing. She touched my life, and the lives of so many others, with her gentle grace, her country humor, and her unconditional love.

J. Thomas (Tommy) Logan

## ONESOPHORUS LUNNON CHRISTOPHER
## FEBRUARY 24, 1916 – APRIL 15, 2002

*"My sheep hear my voice, and I know them, and they follow me.*
*And I give unto them eternal life, and they shall never perish,*
*Neither shall any man pluck them out of my hands."*
John 10:27-28

The sun rose for Onesophorus Lunnon Christopher on February 24, 1916. She was the fifth of ten siblings born to the late James and Harriet Woodside Lunnon. At an early age she accepted Christ at Peck Memorial Methodist Church. She was a life long resident of New Orleans.

She was united in marriage on February 4, 1940 to the late Rev. Olden Walter Christopher and remained happily married for 59 years prior to his death. "Ma Chris", as she was affectionately known, raised two children, Olden Christopher, Jr. and Barbara Jean Christopher Martin.

She was educated in the Orleans Parish School System and at the age of 16 graduated from McDonough 35 Senior High. Following her graduation, she attended Southern and Dillard Universities in New Orleans. She received her Bachelor of Science degree before receiving a Master's degree from Xavier University. She became a dedicated teacher and taught in the Orleans Parish Public School System for forty-four years. After retiring she taught at Delgado Community College and later established Michelle's Learning Center.

Although "Ma Chris" was a member of the Methodist faith, she frequently visited Beautiful Zion Baptist Church and joined the Beautiful Zion family in 1999. Prior to that time she was a member of Faith Independent Methodist Church where her late husband, the Rev. O. W. Christopher, was pastor. She was a member of the Beautiful Zion Junior and Senior Stewards, the Pastor's Support Group and the Ladies Perseverance Auxiliary.

On April 15, 2002, our Heavenly Father, through His infinite wisdom, dispatched an angel with instruction to bring His child home. Sis Christopher hastily, yet humbly, heeded the Master's call as she stepped aboard the Chariot of Eternal Life.

She leaves to cherish her memories one daughter, Barbara Martin, one son, Olden Christopher, one sister, Urselle P. Lunnon, and one son-in-law, Albert Martin; six grandchildren, Erica and Eric Toca, Clarence Barre, IV, Angelika Martin, and Rita Gail Christopher Turner and Diante Christopher of Ingleside, California; three great-grandchildren, two great-great-grandchildren and a host of other relatives and friends.

She was preceded in death by her parents, her husband, two brothers, James, Jr. and Garland Lunnon; six sisters, Lillian L. Jackson, Ruth L. Dujan, Lucia L. Perry, Iceola L. Brown, Elizabeth L. Hansberry, and Mamie L. Watkins.

Sis Christopher has entered the Master's joy, a place of perfect bliss, joy and happiness. She has found a peace that the world can not give, a rest the world does not know; a joy that no mortal can ever take away, a friend that will never go away.

Sleep on Ma Chris and take your rest…..

## LETTIE W. ENNIS
## SEPTEMBER 16, 1917-JULY 6, 2001

*"For I am now ready to be offered, and the time of my departure is at hand. I have fought a good fight, I have finished my course, I have kept the faith; Henceforth, there is laid up for me a crown of righteousness, which the Lord, the righteous judge shall give me at that day; and not to me only, but unto all them also that love His appearing."* *II Timothy 4:6-8*

Lettie W. Ennis was born September 16, 1917 to Edna Taylor Williamston and Solomon Williamston, Sr. She departed this life on Friday, July 6, 2001 at Crawford Long Hospital in Atlanta, Georgia.

Mrs. Ennis came to Christ at a very early age, joining St. Luke UMC under the leadership of the late Rev. R. B. Sanford. She attended school in Greenwell Springs, LA and later furthered her education through a correspondence school. Additionally she took arts & crafts courses at Hughes UMC, Fairfield Craft Center, Wesley UMC and Broadmoor Senior Citizen Center, excelling in sewing, crocheting, knitting, quilting, and jewelry

making. Her favorite pastime was crocheting and knitting. She also loved plants & flowers.

Lettie Williamston Ennis was married to The Rev. Ameal D. Ennis on January 31, 1939 and they remained married for 61 years. As a devoted and faithful minister's wife, she was a Communion Stewardess for 29 years at the various churches her husband pastored. She also served as Sunday school teacher, class leader, Vacation Bible Schoolteacher, fundraiser and assisted in many areas of the church. Upon her husband's retirement they joined Wesley UMC where she continued to serve as a Communion Stewardess. She was active in the Baton Rouge District Minister's Wives Association.

She was a very kind and generous person who met no strangers. She believed that "If one had nothing good to say, then do not say anything." She loved people and enjoyed entertaining them.

Mrs. Ennis leaves to cherish her memories 3 children, Lillian Ennis Robinson, Rev. Emile M. Ennis, Sr. (pastor Headland Heights UMC, Atlanta, GA), and Tharis E. Lewis; 1 daughter-in-law, Sharon Ennis, 1 son-in-law, Willie D. Lewis, and 5 grandchildren Chenese T. Lewis, Robert Robinson, Emile Ennis, Jr., Donna Anderson, Kymberli Durden; one grandson-in-law Willie D. Durden; 4 great-grandchildren, Ang'el Durden, Adryenne Durden, Ashlynn Durden and Andrew Anderson; 3 sisters Mary Fisher, Lula Randolph and Ida Burgess; three brothers James Williamston, Monroe Williams, Isadore Williams, 11 sisters-in-law, 4 brothers-in-law, 2 God children and a host of nieces, nephews, relatives and friends.

## JESSIE PEARL STOTT FELDER
## JANUARY 3, 1917 – NOVEMBER 4, 2001

Jessie Pearl Stott Felder was born to Pearl and Robert Stott on January 3, 1917 in New Orleans. She was the oldest of four children. Jessie Pearl graduated from LSU with a BA degree in 1938 and married Martin David Felder on August 12, 1938. They began their Louisiana ministry at the Pine Grove Charge. Jessie was very supportive of Dave's ministry and fulfilled the role of a minister's spouse in a dignified and loving way. She taught many different ages in public schools in each town and was active in the Women's Society at each church they served. After forty years of ministry, she and Dave retired and lived in their first real "home" in Shreveport and became active participants in the Broadmoor Methodist Church. Jessie Pearl taught the Friendship Sunday School class at Broadmoor for fifteen years. When Jessie Pearl's health declined she and Dave moved to the Live Oak Retirement Community. She was a resident there for five years.

Jessie Pearl died November 4, 2001 in Highland Schumpert Hospital in Shreveport. Jessie Pearl is survived by her husband of 63 years, Martin David Felder, daughters, Dorothy Marier Kimball and husband, Thomas of Marrero, Louisiana and Betty L. Canfield and husband, Bruce of Shreveport; grandchildren, Amy Marie and Thomas David Kimball of Marrero, and Andrew Keast Canfield of Shreveport; sister, Mary Emily

Rioux of Baker, Louisiana. Jessie Pearl was preceded in death by her parents, brother, Edmond Stott, sister, Dorothy Stott, and grandson, Matthew Bruce Canfield.

Jessie Pearl was a wonderful cook and talented seamstress. She was very organized, a dedicated wife, and was a wonderful Christian mother and grandmother. Her celebration of life service was held at the Rose Neath Chapel in Shreveport. She had left plans for her entire service, which included these scriptures that I'd like to share with you....

MATTHEW 7:12 *"Do* unto others as you would like them to do unto you."
ROMANS 8:28 *"And we know that God causes everything to work together for the good of those who love God and are called according to his purpose for them."*

I miss her and love her dearly,
Betty F. Canfield

## ELDRIDGE EUGENE (GENE) KIMBLE
## DECEMBER 8, 1924 – APRIL 25, 2002

Eldridge Eugene (Gene) Kimble was born on December 8, 1924 in Baton Rouge, Louisiana and died on April 25, 2002 in his hometown. His parents were Alvin and Ida Kimble and he had two sisters, Winnie and Georgie and a brother Claude. Gene never married but loved his nephews and nieces like they were his own children. In addition, Gene counted his clergy friends and those in his churches as his family.

In 1971, while he was still employed by the Exxon Corporation and active in the Ingleside United Methodist Church, Gene began serving churches in the Louisiana Conference as a Part-time Lay Pastor. Eventually he became a Full Time Lay Pastor and then an Associate Member of the Louisiana Conference. His pastorates included First United Methodist Church, Donaldsonville; First United Methodist Church, Columbia; Hebert; Crew Lake; and Reveille.

Gene was retired from the U. S. Air Force and a veteran of World War II. He was active in many civic organizations and particularly loved the Little Theater. You were never surprised when you saw Gene on the stage in a performance. Shortly before his death, he had been inducted into the Baton Rouge Little Theater Hall of Fame.

Gene's ministry was characterized by a tremendous love for people, which was in turn reciprocated. His beautiful white hair made him stand out in a crowd and his easy smile immediately made you comfortable in his presence. He loved to cook for covered dish dinners (always fixing enough food for an "army") and then he completely enjoyed the eating. He was comfortable in the presence of old and young and always found a common thread of interest to share in conversation.
I thank God for the blessing of having known Gene and having served in ministry with him. Well done, thou good and faithful servant.

Marie Williams

# WILLIAM JOSEPH MILLER
# OCTOBER 11, 1938-MARCH 27, 2002

*"Yea, though I walk through the valley of the shadow of death,*
*I will fear no evil; forThou art with me;*
*Thy rod and Thy staff they comfort me".*
*Psalm 23:4*

Reverend William Joseph Miller was born on October 11, 1938 in Lake Charles, Louisiana. He departed this life on Wednesday, March 27, 2002 at Our Lady of the Lake Regional Medical Center.

Rev. William Joseph Miller was the second child born to the union of the Rev. William Miller and the late Janie Purdy Miller. He accepted Christ as his Savior at an early age, and was baptized by the late Rev. Walter Moore at Evergreen Baptist Church, Lake Charles, LA.

He attended the public schools in Calcasieu Parish. He furthered his education at Dillard University where he accepted his calling to the ministry on career day and earned a Bachelor of Arts degree in 1961. He also received a Certificate of Attainment from the Perkins School of Theology at Southern Methodist University. He did further studies at the Episcopal Seminary of the Southwest, the University of Texas, and the New Orleans Baptist Seminary.

William married the former Gwendolyn Woods. Added to this union were four children: Willie Joseph, Daryl Alexander, Keith Anthony, and Debra Michelle.

Reverend Miller pastored the Hughes United Methodist Church for the past 33 years. Under his administration, the present edifice was constructed. He was an Ordained Elder in the United Methodist Church, a member of the Louisiana Annual Conference, and served on various committees in the United Methodist Conference. Reverend Miller served Hughes UMC and the surrounding community faithfully through programs such as baton Rouge Recreation and Parks Commission summer programs for youth, a church daycare center, assistance to remodel homes for the elderly and he taught adolescents in the school system at Greenwell Springs Hospital.

He was affectionately known by his family and friends as "Mr. Bill", "Grandpa", and "W. J." Dub", "Bro." or "Rev." He leaves to cherish his memory a loving wife, Gwendolyn W. Miller; a devoted father, Rev. Wm. Miller; two sons: Willie J. Miller III and Keith A. Miller; one daughter and son-in-law: Debra and Thomas Borskey; two grandsons: Desmond A. Miller and Kylan A. Borskey; one brother: Charles Miller (Juanita); two sisters: Ruth M. Green (Henry) and Lois A. Miller; seven aunts: Beatrice Dixon, Alma Southwell, Gloria Moore, Daisy Cooper, Alice Williams, Betty Miller and Mae Purdy; a mother-in-law, Mary E. Williams; three sisters-in-law: Tommye McCants, Patricia Tinsley and Mona; three brothers-in-law: Charles Williams, Alfred Williams

(Mary Joyce) and Ray Williams (Janet); one godchild, Nora L. Henderson; and a host of cousins, nieces, nephews, other relatives and friends.

He was preceded in death by his mother, Janie Purdy Miller; brother, James Harold Miller; and a son, Daryl A. Miller

## JOHN HENRY SEWELL
## AUGUST 20, 1914-NOVEMBER 13, 2001

John Henry Sewell went to the home our Lord had gone to prepare for him on Tuesday, November 13, 2001, seven months after the death of his beloved wife, Louise. He was 87. His body and mind had been ravaged by Alzheimer's, but his spirit, though kept hidden from the world by his debilitating disease, was encouraged by friendship with Jesus until the end. My last memory of him was singing with him, "praise God," to the tune of "Amazing Grace." He had known no one for many months and had been rendered incapable of intelligible speech, but had not lost the ability, however limited, to make contact with His Lord. For that, I am deeply grateful.

John Sewell was a faithful preacher of the gospel of Jesus Christ and an able administrator, but his greatest gift was the way he gave his life up for others. He knew how to share Christ-like love. His greatest legacy to his family was his faith. His son, John, is also a minister of the gospel. His daughter, Kaye, is the organist and a faithful worker in her church. His granddaughter, Wendy, works with her husband in leading the music ministry of their church. His grandson, Andy, is an ardent follower of Christ and faithful in raising his three children to love Jesus. His granddaughter, Shelley, is an ordained deacon in the United Methodist Church. His grandson, Trey, is a missionary, serving through YWAM. His grandson, Stephen, is in college working towards becoming a professor in a seminary. His grandson, Michael, though only a high school senior, loves the Lord and desires to serve Him faithfully. His eight great-grandchildren have a wonderful spiritual heritage and are already showing enthusiastic responsiveness to our wonderful Savior. What a spiritual legacy he left behind!

John was raised by devout parents on a cotton farm in west Texas. He and his wife, Louise, attended McMurray in Abilene and then went on to the Perkins School of Theology at SMU in Dallas. He began his ministry in 1941 with a five-point charge in Jeanerette. He approached one of the churches by boat. It was there, after his fourth demitasse of coffee one morning, that this west Texas lad became allergic to coffee. He went on to serve the charges in Ferriday, Jena, Franklinton, Baker, Morgan City, and Arcadia, McGuire in West Monroe, and North Highlands and Morningside in Shreveport. He was forced to retire at age 62 because of Alzheimer's disease, but moved to Baker where he worked as associate pastor with his son at the First United Methodist Church there. He left behind many dear friends, countless deeds of kindness, and precious memories. For his life I say, "Thanks be to God!"

John Howard Sewell, Son

# BENTLEY SLOANE
# APRIL 28, 1905 – JANUARY 11, 2002

Born near the rice fields of South Louisiana in Acadia Parish, Bentley Sloane spent his childhood surrounded by the beauty of the natural world. His early years were spent in Maxie, Louisiana where he enjoyed exploring the woods and fields near his country home.

In 1923 he graduated from Crowley High School in Crowley, Louisiana where he received many honors and enjoyed participating on the debate team. The first person from his town of Maxie to attend college, he enrolled in Centenary College in 1923 and later completed his seminary education at Perkins School of Theology at Southern Methodist University. He continued graduate studies at both Duke University and the University of Chicago.

A lifelong interest in Christian Education led him to accept his first appointment at First Methodist Church of Little Rock, Arkansas where he served as Minister of Education. It was here that he met and married his life long companion and advocate, LeDeal Massey. In 1933 he was admitted to The Louisiana Conference in full connection and transferred to Boston Avenue Methodist Church, Tulsa, Oklahoma, where he served as Minister of Education. In 1937 Dr. Sloane returned to The Louisiana Conference and was appointed Associate Minister and Minister of Education of First Methodist Church of Shreveport, LA. In 1943 he was appointed pastor of First Methodist Church of Vivian. In 1948 he was invited to be the Executive Secretary of the Conference Board of Education, where he developed a program of Christian Education in the conference, districts and local churches. In 1963 he was appointed District Superintendent of the Baton Rouge District. His last appointment was at the Methodist Church in Alexandria.

Upon his retirement in Shreveport, Louisiana, he continued his affiliation with both First Methodist Church as the church historian and at Centenary College where he worked in both the church careers program and archival historian. In 1986 Bishop Walter Underwood and the Louisiana Conference established the Bentley Sloane annual award for Excellence in Christian Education with Dr. Sloane as the first recipient. Centenary College awarded him an honorary Doctor of Divinity degree. In 1986 Dr. Sloane was elected to the Centenary Board of Trustees. Dr. Sloane has written several books. His most well known book is titled "*The Heart of The City*," the history of First United Methodist Church of Shreveport.

Bentley and his devoted and beloved wife, LeDeal, worked side by side in the many activities of the Methodist Church for over 60 years. He was a record keeper, researcher, historian, archivist, Bible scholar, teacher, writer, avid reader, lover of poetry and the natural world.

Bentley's three grandchildren, Mitchell, Jennifer, and Robin remember him with great fondness. His gentle soul, sharp mind and fatherly presence enriched their lives. He taught them about tolerance, acceptance and unconditional love. He believed that the

greatest gift God gives us is our unique stamp we place on the world. He shared with all of us his joy in God's world, the splendor of a south Louisiana thunderstorm, the majesty of a live oak tree and the beauty of the written word through poetry.

An example of Bentley's love of words is this passage from his 1925 journal, written while he was a student at Centenary College. He was 20 years old.

> Monday, April 6, 1925
> *Tonight the moon came up full, and the clouds shrank back leaving the Heavens clear to receive her light. The drooping trees diffused the reflected light about the campus and the softness of the scene seemed to creep into my very soul. How the landscape did startle me with the joy of elevated thoughts of what used to be, can be, is and will be. HEAVEN MUST BE GOOD.*

Bentley's Family

## EDNA B. SMITH
## JANUARY 20, 1940 – MARCH 26, 2002

Edna B. Smith was born on January 20, 1940 to Ocpice Boyers and Elsice Boyers in the Broadlawns General Hospital, Des Moines, Iowa. She was raised in a Christian home by her Aunt Ruth and Uncle Grady that provided for her the basis for her deep, abiding faith and her life of dedicated service to Christ.

After she graduated from high school, she went to Des Moines School of Practical Nursing where she received her L.P.N. license in September of 1961. She moved to Keithville, Louisiana in 1977 and united with the Mt. Ethel #2 Baptist Church and on May 5, 1977 we were married in Haughton, Louisiana. To this union no children were born.

In 1990 we both united with the McDonald Chapel United Methodist Church, and for the last twelve years she was a beautiful first lady. Edna B. Smith was a loving, caring wife who cared deeply for her family and for children and youth. She was a dedicated, conscientious, and organized Christian who used her talents and gifts effectively in self-effacing ways. She conveyed clearly the fruits of Christianity in what she taught and how she lived.

Edna B. Smith was and still is the sunshine of my life.

With love,
Clyde T. Smith

# ALICE MILLS STOVALL
# JULY 12, 1919-AUGUST 12, 2001

Alice Mills Stovall died at Baton Rouge General Hospital on Sunday, August 12, 2001, as a result of complications following heart surgery. Born July 12, 1919, she was a native of Tulsa, Oklahoma, and a graduate of Southern Methodist University in Dallas, Texas. In 1942 she married the Reverend James L. Stovall of Louisiana and together they served churches in Eunice, Baton Rouge, Lake Charles, Lafayette, Metairie and Monroe. Alice also served for almost 20 years as a caseworker with the State Office of Family Services. Alice was preceded in death by her parents R. C. Mills and Lora Glascock Mills, and by her brother, Dr. Gary M. Mills. She is survived by her brother Robert L. Mills; her husband, Rev. James L. Stovall; by her daughters and sons-in-law, Mary Alice (Richard) and Milo Ballard, Sally (Emerick) and Julio Rodriguez, Carol and Pete Broussard; by her son, James L. Stovall II, and by her 10 grandchildren Christopher Richard, Michael Richard, Lora Broussard, Lee Emerick, Rebekah Broussard, Teresa Emerick, Sarah Broussard, Julia Stovall, Maryanna Broussard, and Martin Stovall; and 3 great-grandchildren.

Alice was truly blessed and in turn she has blessed us throughout her 82 years. Although one cannot possibly capture in a few words the meaning of Alice's life, following are a few of the many ways she blessed our lives through her values, her style and her spirit.

Alice was never one to sit back and observe. She dove into life with enthusiasm. She knew that life was about caring and she used her gifts to serve others. Whether it was through taking a personal interest in each of her clients in the Office of Family Services, or taking leadership in a church activity, or preparing food to take to a family that had lost a loved one, she became involved and showed faith in action.

Alice had a deep sense of the journey of life. She knew that life was not to be taken for granted, that it was to be honored and celebrated. Within the family she made sure that we celebrated the birthdays, the weddings, the anniversaries, the baptisms and graduations. Outside the family, she organized wedding showers, baby showers and birthday parties. She was present to the births and the deaths, and she supported family and friends through the many life transitions.

Alice practiced "southern hospitality" in the broadest and best sense of the phrase. She was open, inclusive and welcoming to all who entered her home. In Lafayette the parsonage was right down town near the bus station and homeless men would regularly come to the door asking for food. She always managed to put together a nourishing meal for them. She has welcomed friends, family and strangers into her home for a meal, a place to stay, and an evening of fellowship. Probably many of you have experienced her hospitality in some form or other over the years and many of us have benefited from it countless times.

Alice had a positive, optimistic outlook on life. She believed in us and encouraged us in all our endeavors. A few years ago her children put together a little book for Alice

entitled "We Love You Because You're You," in which each of her children and grandchildren expressed things they appreciated about her. In this book, one of her children said, "I can never remember either of my parents ever telling me negative things. They always seemed to build me up and not put me down." She was a good friend to many – a good listener who provided support and encouragement in difficult times.

Alice faced challenges and adversity with courage and faith. Alice's family of origin was a close and loving family within which she formed many of her attitudes and values. Like many families during the depression, her father lost his business and the family was forced to move to Dallas, Texas, to start a new life. They made this transition with a sense of hope and courage that Alice continued to reflect throughout her life. Anyone who knows Jimmie Stovall knows that he got involved over the years in many causes that were not popular or easy. Alice supported him and stood by him in all of his efforts. She was not a wimp! When illness and adversity struck friends and family members, she faced each new trial with undaunted spirit.

Alice was playful, creative and joyful. Involving groups in playing games – some old favorites and some invented just for the occasion – were a hallmark of Alice's parties and holiday celebrations and always resulted in lots of laughter. She loved music and enjoyed playing the organ and piano, which she did often for church gatherings, parties and family sing-a-longs. She also wrote poetry, admittedly corny but fun, to celebrate people and special occasions. She didn't take herself too seriously and she retained a playfulness, which made her a joy to be around.

The greatest gift Alice gave was of course her love. Among her family and friends, each of us knows that we were uniquely loved. In the book that I mentioned earlier, one of her grandsons wrote, "Your continuous love and support has meant so much. You have always been caring and loving. Your love is the "backbone" of our family and I love you for caring so much!"

Alice's values, her style and her spirit were founded in a faith in a loving God and in an understanding that we are all members of the family of God. We will miss Alice very much, but we are deeply grateful for her life. She has left us a legacy of love and her spirit will continue to enrich our lives in the coming years.

Sally Stovall Rodriguez

## JAMES LAMAR (JIMMIE) STOVALL
## MARCH 20, 1919 - MAY 17, 2002

Rev. James L. (Jimmie) Stovall, 83, died peacefully on Friday, May 17, 2002, in Lake Charles of conditions resulting from Alzheimer's disease. He was a native of Winn Parish, Louisiana, and a graduate of Centenary College in Shreveport. He received his Bachelor of Divinity degree from Perkins School of Theology at Southern Methodist University in Dallas, Texas, and was ordained an elder in the Louisiana Conference in 1946. During World War II he served as a Navy Chaplain attached to the U.S. Marine

Corps, including service in Nagasaki, Japan. In 1942 he married Alice Mills of Dallas, Texas and together they served congregations in Eunice, Baton Rouge, Lake Charles, Lafayette, Metairie and Monroe. He was the Executive Director of the Louisiana Interchurch Conference from 1976 to 1991. Jimmie served the community in numerous capacities over the years including service as a delegate to the state Constitutional Convention (1973), chairman of the Governor's Pardon and Parole study commission (1976), Executive Director of the Governor's Office of Elderly Affairs (1979-80), member of the Louisiana Commission on Human Rights (1992), and co-organizer and chairperson of the Louisiana Coalition Against Racism and Nazism (1989-92).

Jimmie was preceded in death by his parents, Dennis Mackey and Louella Gaar Stovall, and by his four brothers, D.M., Karl, John, and Woodrow Stovall and one of his sisters, Velda Stovall Prince, and by his wife, Alice Mills Stovall. He is survived by four of his sisters, Maureen McCanty, Sarah Fouts, Evelyn Finuff and Carlotta Ferguson; by his 3 daughters and sons-in-law: Mary Alice (Richard) and Milo Ballard, Sally (Emerick) and Julio Rodriguez, Carol and Pete Broussard; by his son, James L. Stovall, II; and by his 10 grandchildren; Christopher Richard, Michael Richard, Lora Broussard, Lee Emerick, Rebekah Broussard, Teresa Emerick, Sarah Broussard, Julia Stovall, Maryanna Broussard, and Martin Stovall; and by 3 great-grandchildren.

One day a few years ago, a signboard outside of a church caught my attention. It's message was, "The best sermons are lived, not preached." This simple yet profound truth communicates the deep success of the life and ministry of Jimmie Stovall. Although his story cannot be summed up in just a few words, following are some illustrations of the most fundamental qualities of Jimmie Stovall's "living sermon" as they were reflected in his personal life, in his service to the church and in his community service.

In a letter to his family written several years before his death he made various requests for his funeral. One of his requests was that the Hallelujah Chorus be sung at the conclusion of the service, "as an expression of our faith and love for God and my confidence that God's kingdom will become a reality in our hearts and in the world." Jimmie Stovall had a vision that guided all aspects of his life and work, a vision of the coming on earth of God's kingdom of love and peace and justice.

The seeds of his faith and vision were planted in his family of origin. Although his family had very limited means, struggling through the depression like many other families, his mother and father were warm and loving people involved in the church and community who opened their home and a helping hand to many over the years. When Jimmie felt called to the ministry in his youth, this was a decision that his parents welcomed and because he was one of 10 children they sometimes said that he was their "tithe to the Lord."

Jimmie Stovall was first and foremost a local church pastor. As a pastor to congregations throughout Louisiana he delivered the good news of God's love, forgiveness, and hope. He was a pastor that visited people in their homes and in the hospital. He was available at all hours of the day or night to encourage and help parishioners find hope and possibility

in times of despair. He firmly believed in the importance of the church in the lives of individuals and families and worked hard each year to bring new members into the church community.

Jimmie Stovall was also dedicated to the ideal of ecumenism, and gave energetic and visionary leadership to the Louisiana Interchurch Conference from 1978 to 1991. He deeply appreciated the opportunity to work with the clergy and lay leadership of the various member denominations. During this period he gave leadership to the project of building an Interfaith Chapel at the Louisiana State Penitentiary in Angola, he was co-organizer of the Interchurch Farm Crisis Coalition (1976) and co-organizer of the Greater Baton Rouge Federation of Churches and Synagogues (1987). He believed and helped to demonstrate the power and beauty of the family of God working together to build a better world.

Integral to his ministry and to the realization of his vision was Jimmie Stovall's involvement in public service. He chose to stand up for people and causes that he believed were worthy even when it wasn't popular. He has been called one of the most stubborn men that ever walked the face of the earth, and yet it was this unyielding determination that made him a formidable advocate for social justice. During his work with the Louisiana Coalition against Racism and Nazism, he traveled the state "armed with little more than the truth and a moral cause. He talked to everyone who would listen and some who wouldn't." Having lived through the horrors of WW II, he was guided by the realization that all that is necessary for evil to triumph is that good men remain silent. His faith and his sense of calling to this work gave him boldness. Even in the face of personal threats he was not intimidated and he refused to worry.

Jimmie Stovall showed keen interest and sincere respect and concern for each person that he met. Unlike the old Peanuts cartoon in which Charlie Brown says, "I love humanity, it's the people I can't stand," Jimmie was a man who loved both humanity and people. In his family he was a devoted husband, father and grandfather. He was a source of support and strength through good times and bad – in our successes and our failures. He made it a point of getting to know his neighbors, visiting them regularly, and facilitating a sense of community within the neighborhood. As he worked on various projects and traveled throughout the state he met and formed relationships with people from all walks of life. He accepted people as they were and sought to bring out the best in them. It has been said that he saw the good in people even when it wasn't there! He had an undying faith in the human spirit, based on his faith in the redeeming power of the spirit of God in people's lives.

He was the recipient of numerous awards for his community service including the Human and Civil Rights Award for the National Association of Educators (1992), an award for "Outstanding Service to Humankind" from the Louisiana Chapter of NAACP, the Benjamin Smith Civil Liberties Award from the ACLU of Louisiana. He was also commended recently by the Louisiana House of Representatives for his public service and his outstanding contributions to his congregations and communities and to many civic and public endeavors.

As Alzheimer's took its toll, it was awesome to observe that there were certain qualities that survived the rest. The power of Jimmie Stovall's spirit endured even when his mind failed. Long after he lost the ability to think and express himself clearly, my father could still say a beautiful, meaningful and appropriate prayer. There was something more resilient, more fundamental about his communication with God. It appeared to spring not from his intellect, but directly from his heart. Often as we gathered as a family over the years, my father would give thanks to God that we were created in families. At this time, our hearts overflow with gratitude for our family and for our father's life, which was a faithful expression of love, faith and hope.

In his speech on the occasion of his retirement after 43 years of service in the Methodist Church, Jimmie Stovall said, "I confess that I have lost most of the battles in which I have been involved – but I have never felt defeated or discouraged --- because the gospel is a call to battle whose final victory is already won."

Sally Stovall Rodriguez

## CYNTHIA T. STREAMS
## JUNE 12, 1913-JANUARY 19, 2002

*"I lift up my eyes to the hills - Where does my help come from?*
My help comes from the Lord, The Maker of Heaven and earth."
*Psalm 121:1-2*

Born to an African Methodist Episcopal minister, the eldest daughter of the late Rev. Emmanuel Wilfred Turner and Mimie Hurst Turner, on June 12, 1913, she began this life as she ended it. She grew up in the AME church and became a member of the United Methodist Church in adulthood with her husband, the late Rev. Louis Streams, Jr. She departed this life on January 19, 2002 at 8:30 AM.

She was a very active and devoted member of the United Methodist church. She assisted her husband faithfully as he served various churches in the district. She was a Sunday School teacher at the various churches as well as at Calvary United Methodist Church as well as Vacation Bible Schoolteacher. She was a member of United Methodist Women and held offices and positions of leadership on the Local, District and Conference levels. She was Sub-district leader of the New Orleans-Houma District United Methodist Women and coordinated an annual luncheon held in Thibodaux at the Holiday Inn. She participated in many programs, writing plays and programs for the children's department in the church. She started the Juvenile Justice Ministry, where she prayed and read scripture on every 3rd Sunday and was active until she became too ill to continue. She was founder of the sock tree, a Christmas tree at Church for needy children.

She participated in her community. She was the first President of the American Legion Auxiliary, member of Rebecca Order 23 of the Eastern Star, held offices in the Charming

Ladies Social and Civic Club and continued to be concerned about her church and community until her death.

She received a bachelor's degree from Southern University and became a public school teacher. She retired from the Lafourche Parish School System after 30 years of service and was a second grade teacher for most of her teaching years at C. M. Washington Elementary and Thibodaux Elementary Schools. She was hired as an Assessment Specialist subsequent to her retirement from teaching. She loved children and dedicated her life to teaching and helping make this a better world.

She was known to bring home children from school, which she would "adopt". She was the essence of kindness and always wanted to say something good about someone, never the bad. She always said; if you can't say something good, don't say anything at all. She sincerely believed education was the key to opening any door.

She leaves to mourn: a son, Dr. Michael Streams of Culver City, California and a daughter, Gwendolyn Streams of Thibodaux; one sister, Winnie T. Reece of Los Angeles, CA; one brother-in-law, Lionel Streams of Brooklyn, New York, 7 grandchildren: Michael Streams, Jr. Esq., Mark Streams, Esq., and Dr. Brian Streams, of Los Angeles, CA; Ilesha Seyoum and Toshia Sherrer of Ft. Lauderdale, FL; Sonja Sherrer of Atlanta, GA and Michael Murray of Tennessee; one grand son-in-law, Robel Seyoum; three great-grandchildren, Harmony and Journey Streams of Los Angeles and Tesfa Solomon Seyoum of Ft. Lauderdale.; one very devoted nephew and niece, Bernard and Delores Streams and a host of nieces, nephews and Christian friends.

Ma, Mother, Granny, and Mrs. Streams as she was called by family and friends was a friend to many and a help to all who indicated a need. She gave regularly to the poor and was always willing to give advice to former students and community members whenever she had the opportunity. She will be sadly missed by all.

Gwendolyn A. Streams, Daughter

## MEDA CHARLEVILLE TOWNSEND
## AUGUST 8, 1929-FEBRUARY 2, 2002

Meda was born in Baton Rouge, Louisiana. Her father was Francis Charleville and her mother was Francis Barth Charleville. Her sister is Mary, wife of Rev. Larry Robertson and her brother is Bill Charleville. She grew up in the Istrouma United Methodist Church in Baton Rouge and was very active until she moved out of Baton Rouge. She attended and graduated from Istrouma High School in 1947. She then attended Our Lady of the Lake Nursing School in Baton Rouge and graduated from there in 1949 as a registered nurse.

In June 1950, Meda married Robert Townsend of Baton Rouge, a member of the Istrouma United Methodist Church. They had 4 children: Robert Reid, Cherale, Amy and Keith. They had 7 grandchildren.

As a nurse, Meda supported Bob while he completed his college education in Shreveport and attended seminary in Atlanta, Georgia. During the years of Bob's active ministry Meda was supportive of his ministry and as a homemaker provided the love and care needed in raising four children. When her husband no longer served as pastor they moved back to her husband's home place in East Feliciana Parish. For many years Meda served as a nurse in the Pine Acres Nursing Home located in East Feliciana Parish. She had a special ability to work with the elderly. She also served as a nurse in Lane Memorial Hospital in Zachary, Louisiana. She worked there until her retirement in 1997. She was very active in the Order of Eastern Star and was a member of the Eunice Chapter in Zachary. She was one who never called attention to herself but quietly went about doing good and making her witness for the Lord Jesus Christ. She and Bob had been married for 51 years at his death.

## ROBERT ALLEN TOWNSEND
## JANUARY 1, 1930-JUNE 12, 2001

Bob was the oldest of four children and was born and spent the first six years of his life in East Feliciana Parish near Pride, Louisiana. His parents were Allen Perkins and Evie Elizabeth Townsend. His two sisters were Sue and Ann and his brother is Michael. Bob's family moved to Baton Rouge around 1936 and became active in the Istrouma United Methodist Church. He finished Baton Rouge High School in 1947 and attended L.S.U. for a couple of years and then transferred to Centenary College where he received his BA degree.

In June of 1950, Bob married Meda Charleville of Baton Rouge, a member of the Istrouma Methodist Church. They had four children: Robert Eeid, Cherale, Amy and Keith. He had seven grandchildren. Meda was a registered nurse.

Bob was active in the Istrouma Church when he felt the call to the pastoral ministry. Upon completion of his undergraduate study he entered the Candler School of Theology at Emory University in Atlanta, Georgia. Bob had a physical condition that prevented him from completing seminary. He returned to Louisiana and became a student pastor serving from 1955-1964. During that time he served the following churches: Weaver-Provencal, Boyce, St. Helena, Magnolia, New Roads, Port Allen, Livingston, and James Chapel. He served the Loranger-Cooper charge from June 1980 until December1982 as a full time local pastor.

Bob had to leave the active ministry due to health problems and for the remainder of his active life worked for Allied Chemical in Baton Rouge. He moved back to his childhood home and became an active member in the community and the church. He continued to

be in ministry for the Lord as he served the needs of those in his community. He and his wife had been married for 51 years.

## LONNIE MARSAIL WALDING
## APRIL 20, 1922-JULY 5, 2001

Rev. Lonnie Marsail Walding was the fourth child of five born to Jesse and Ada Walding in Wilda, Louisiana. He grew up in Hineston, Louisiana where he was brought up in the local United Methodist Church, Fellowship. He was known to his family and friends as Mark.

Mark married Ona Lee James June 1, 1947. They had 6 children, Brenda, "Vickie", "Marty", "Bennie", Stanley and Kathie. He worked during his early marriage as an insurance salesman. It was about 1959 when he began his ministry in the Alexandria District (Deville, Macarthur Drive). About 1963 he transferred to the Brookhaven District (Leslie/White's Chapel) in the Mississippi Annual Conference. He served there 3 years, then moved back to the Shreveport District (Hall Summit/Crossroads) in Louisiana, then to the North Shore District (Springfield/Huff Chapel/Maurepas). He then transferred back to the Mississippi Conference where he served in the Hattiesburg Sumrall, Fairfield & Clara/Providence), Brookhaven (Liberty/Whittington), Meridian (Lynville/Melon and Stonewall) and Seashore Districts (Big Point, MS/Robert's Chapel, AL, Coalville/White Plains, Saucier) until he retired in June 1988 at Lyman/Beulah UMC in the Seashore District. In Mississippi he was known to his friends as Brother Lonnie.

Mark and Ona Lee retired back to Otis, Louisiana. During his retirement he preached at some of the churches in the area, Melder, MacArthur Drive, Seiper, Fellowship, and Oak Grove, when he was needed. He loved the Lord and preaching was his life.

At the time of his passing, Mark left behind a wife of 55 years, 6 children, 9 grandchildren, and 5 great grandchildren. His funeral and burial was on Monday, July 9, 2001, at Fellowship U.M.C. He is missed by those who loved him.

## HONORED DECEASED – LOUISIANA CONFERENCE SINCE 1971

| | | |
|---|---|---|
| August E. | **Aamodt** | 2002 |
| Robert J. | **Addison** | 1994 |
| William R. | **Akin** | 1980 |
| Jason A. | **Alford** | 1974 |
| George M. | **Alfred** | 1984 |
| John E. | **Allen** | 1974 |
| Reuel H. | **Allen** | 1986 |
| George D. | **Anders, Sr.** | 2001 |
| Tracy R. | **Arnold** | 1989 |
| Louis | **Augustine, Jr.** | 1998 |
| Walter | **Barabin** | 1986 |
| William C. | **Barham** | 1991 |
| A. Fay | **Barr-Hartung** | 2001 |
| Donald | **Barrie, Sr.** | 1995 |
| Cyprian | **Barze, Jr.** | 1981 |
| James L. | **Beasley** | 1986 |
| Sherman L. | **Beird** | 2000 |
| Clark Warren | **Bell** | 1995 |
| William H. | **Bengtson** | 1981 |
| Robert M. | **Bentley** | 1979 |
| Edward L. | **Berry** | 1999 |
| Woodrow W. | **Bevill** | 1985 |
| Jeffery C. | **Bibbons** | 1978 |
| George E. | **Blakely** | 1987 |
| David A. | **Boddie** | 1974 |
| Wyatt D. | **Boddie** | 1993 |
| Luther A. | **Bodie** | 1986 |
| Beverly E. | **Bond** | 1988 |
| J. Henry | **Bowdon** | 1980 |
| William T. | **Bowie** | 1983 |
| Booker T. | **Branch** | 1981 |
| Razzie R. | **Branton** | 1986 |
| Alexis | **Brent** | 2001 |
| Charlotte | **Brent** | 2000 |
| Etienne | **Brouillette** | 1976 |
| Alfred M. | **Brown** | 1972 |
| Eugene A. | **Brown** | 1986 |
| Richmond | **Brown** | 1975 |
| Robert N. | **Brown** | 1988 |
| Tillman A. | **Brown** | 1990 |
| Ellsworth | **Buek** | 1981 |
| Janie S. | **Burch** | 2000 |
| George Joseph | **Burlew** | 1995 |
| Max R. | **Butler** | 1983 |
| A. Jerome | **Cain** | 2001 |
| W. Ralph | **Cain** | 1975 |
| Richard W. | **Calvin** | 1995 |
| Fred W. | **Campbell** | 1995 |
| Harold | **Cansler** | 2000 |
| Porter M. | **Carraway** | 1979 |
| Kenneth K. | **Carruthers** | 1979 |
| Rosabelle P. | **Carithers** | 1998 |
| Ture O. | **Carlstrom** | 1973 |
| Lovice A. | **Carrington** | 1977 |
| William H. | **Carroll** | 1973 |
| Eddie | **Carter** | 1994 |
| Stephen P. | **Carter** | 1995 |
| John Hamilton | **Casey** | 1998 |
| William P. | **Cassels** | 1988 |
| Henry | **Charles** | 1980 |
| Olden W. | **Christopher** | 1999 |
| Albert A. | **Collins** | 1992 |
| Frank C. | **Collins** | 1982 |
| Abe M. | **Conerly** | 1993 |
| James E. | **Constable** | 1993 |
| Arby W. | **Coody** | 1985 |
| Jack | **Cooke** | 1995 |
| R. Leonard | **Cooke** | 1992 |
| Louis M. | **Coppage, Jr.** | 1999 |
| E. W. | **Corley** | 1973 |
| George H. | **Corry** | 1985 |
| C. J. T. | **Cotton** | 1988 |
| Robert Branker | **Crichlow, Sr.** | 1997 |
| Claude M. | **Crotwell** | 1979 |
| J. T. | **Cupples, Jr.** | 2000 |
| Jay V. | **Daigle** | 1994 |
| Samuel Burl | **Dampier** | 1996 |
| John J. | **Davis** | 1973 |
| M. L. | **Davis** | 1981 |
| Ralph M. | **Davis** | 1980 |
| Wilbur G. C. | **Davis, Sr.** | 2000 |
| James S. | **Davidson** | 2000 |
| Dana | **Dawson, Jr.** | 1993 |
| Garland Carlton | **Dean, Jr.** | 1997 |
| Daniel Ray | **Deen** | 1995 |
| Ernest M. | **Dill** | 1977 |
| Henry W. | **Dorsey** | 1992 |
| Luman E. | **Douglas** | 1986 |
| John M. | **Downs** | 1994 |
| Edward P. | **Drake** | 1980 |
| Edgar C. | **Dufresne** | 1981 |
| Dell S. | **Durand, Jr.** | 1976 |
| Benjamin | **Durbin** | 1984 |
| David L. | **Dykes, Jr.** | 1997 |
| Robert C. | **Eaker** | 1993 |
| Gary Lee | **Elliott** | 1998 |
| Samuel P. | **Emanuel** | 1991 |
| Ameal D. | **Ennis** | 2000 |
| Henry G. | **Ensanat** | 1973 |
| Pearl W. | **Evans** | 1985 |

| | | |
|---|---|---|
| Harry E. | **Ezell** | 1974 |
| Sandy | **Facen** | 1980 |
| LeRoy | **Fields** | 1973 |
| Charles E. | **Fike** | 1986 |
| William M. | **Finnin** | 1991 |
| Ira W. | **Flowers** | 1990 |
| Fred S. | **Flurry** | 1991 |
| Douglas R. | **Foreman** | 1995 |
| Eddie | **Francis** | 1996 |
| Adam | **Franklin** | 1987 |
| Albert E. | **Franklin** | 1974 |
| William P. | **Fraser** | 1989 |
| Clyde C. | **Frazier, Jr.** | 1998 |
| Maurice Dale | **Fulkerson** | 1995 |
| Henry | **Gage** | 1986 |
| Kelso | **Gains** | 1989 |
| Noel | **Gains, Jr.** | 1975 |
| Benedict A. | **Galloway** | 2001 |
| James T. | **Garrett** | 1983 |
| Roy L. | **Garrett** | 1986 |
| Albert D. | **George** | 1974 |
| Hubert A. | **Gibbs** | 1976 |
| John G. | **Gieck** | 1974 |
| Charles H. | **Giessen** | 1972 |
| Lawrence L. | **Gilbert** | 1995 |
| Walter L. | **Gilbert** | 1974 |
| William H. | **Giles** | 1978 |
| Major M. | **Goldman, Jr.** | 1990 |
| James B. | **Grambling** | 1983 |
| Robert R. | **Grant** | 1993 |
| Charles H. | **Green** | 1976 |
| Daniel M. | **Grove, Jr.** | 1993 |
| John W. | **Guyre** | 1997 |
| Blackmon | **Hall** | 1991 |
| Claude O. | **Hall** | 1973 |
| John D.V. | **Hamilton, Jr.** | 1995 |
| William T. | **Handy** | 1983 |
| Oneal | **Hardy** | 1984 |
| George W. | **Harkins** | 1982 |
| George W. | **Harper** | 1978 |
| Hunter "Jolly B" | **Harper** | 1998 |
| James T. | **Harris** | 1987 |
| Robert M. | **Harris** | 1983 |
| Chapman J. | **Harrison** | 1981 |
| Richard Henry | **Harry** | 1998 |
| Edward R. | **Haug** | 1978 |
| Charles H. | **Hayes** | 1982 |
| Benjamin | **Haynes** | 1976 |
| Leonard L. | **Haynes, Jr.** | E. |
| | **Hearn** | 1980 |
| Falcon L. | **Hearne** | 1976 |
| Cleveland B. | **Herr, Jr.** | 1998 |
| Arthur L. | **Hines** | 1978 |
| James E. | **Hodges** | 2001 |
| Sammuel S. | **Holladay** | 1982 |
| Johnny | **Hollingsworth** | 1975 |
| W. Earl | **Hotalen** | 1984 |
| Halleys C. | **Howell** | 1990 |
| William F. | **Howell** | 1974 |
| Ted T. | **Howes** | 1986 |
| Albert Sidney | **Hurley** | 1995 |
| William R. | **Irving, Jr.** | 1973 |
| Moses T. | **Jackson** | 1992 |
| Robert H. | **Jamieson** | 1976 |
| William J. | **Jarrell** | 1977 |
| Lee C. | **Jennings** | 2000 |
| Henry L. | **Johns** | 1985 |
| Dorothy W. | **Johnson** | 1998 |
| James A. | **Jones** | 1987 |
| Lael S. | **Jones** | 1997 |
| Clinton A. | **Jordan** | 1985 |
| Travis L. | **Joyner** | 1985 |
| Edwin A. | **Keasler** | 1981 |
| John F. | **Kellogg** | 1977 |
| Edward A. | **Kennedy, Jr.** | 1982 |
| John F. | **Kilpatrick** | 1973 |
| E. Eugene | **Kimble** | 2002 |
| John L. | **King, Jr.** | 1972 |
| Thomas F. | **King** | 1991 |
| Willis J. | **King** | 1976 |
| James A. | **Knight** | 1977 |
| Clarence Benny | **Krumnow** | 1997 |
| Willie R. | **Lafayette** | 2001 |
| John N. | **Lambert** | 1977 |
| Thomas Major | **Lancaster** | 1995 |
| Frank C. | **Lankford** | 1986 |
| S. L. | **Lantrip** | 1973 |
| Ashley T. | **Law** | 1985 |
| Oakley | **Lee** | 1987 |
| William R. | **London, Jr.** | 1987 |
| Ira A. | **Love** | 1978 |
| Wesley O. | **Lynch, Sr.** | 1977 |
| Donald E. | **MacDonald** | 1993 |
| I. Elmer | **Malone** | 1995 |
| B. Joseph | **Martin** | 1996 |
| Carey A. | **Martin** | 1988 |
| William D. | **Martin** | 1974 |
| Charles R. | **McCammon** | 1981 |
| James B. | **McCann** | 1972 |
| Floyd | **McCarty** | 1981 |
| Isaiah L. | **McCoy** | 1983 |
| John D. | **McCrory** | 1974 |
| Kenneth G. | **McDowell** | 1977 |
| Talmadge | **McElroy, III** | 1994 |

| | | |
|---|---|---|
| Dorthy M. | **McGowen** | 1994 |
| Emmett L. | **McKay** | 1973 |
| J. Pierce | **McKeithen** | 2000 |
| Theron T. | **McKisson** | 1981 |
| Alton A. | **McKnight** | 1975 |
| William Douglas | **McLean** | 1998 |
| James William | **Matthews, Jr.** | 1997 |
| Frederick A. | **Mead** | 1996 |
| Pete | **Medak** | 2000 |
| Nathaniel | **Melbert** | 1985 |
| Merlin W. | **Merrill** | 2000 |
| Glendon R. | **Messer** | 1991 |
| Jack H. | **Midyett** | 1988 |
| Lewis E. | **Milem** | 1985 |
| James C. | **Miles** | 1984 |
| William J. | **Miller** | 2002 |
| Howard L. | **Milo** | 1992 |
| Willie D. | **Milton** | 1988 |
| Cecil C. | **Mims** | 2001 |
| Abraham L. | **Moch** | 1987 |
| Daniel | **Moore, Sr.** | 1973 |
| Byrl J. | **Moreland, Jr.** | 2000 |
| Virgil D. | **Morris** | 1993 |
| Robert S. | **Murray** | 2000 |
| Allen E. | **Myers** | 1991 |
| Lester N. | **Nance** | 1990 |
| William | **Norris** | 1972 |
| John R. | **Oldham** | 1995 |
| Lewis F. | **Ovenshire** | 1978 |
| Talmage W. | **Perrott** | 1984 |
| Thomas B. | **Peyton, III** | 1980 |
| Edward O. | **Pickens** | 1995 |
| Henry O. | **Pinckard** | 1972 |
| Collins D. | **Pinkard** | 1999 |
| William F. | **Pledger** | 1984 |
| Joseph M. | **Poledore** | 1991 |
| Alfred | **Pollar** | 1995 |
| George W. | **Pomeroy** | 1976 |
| Webb D. | **Pomeroy** | 1990 |
| Daniel W. | **Poole** | 1987 |
| Marvin A. | **Pratt** | 1997 |
| Cleburne W. | **Quaid** | 1997 |
| John T. | **Redman** | 1973 |
| Allen R. | **Reeves** | 1973 |
| Allen R. | **Reeves, Jr.** | 1992 |
| William J. | **Reid** | 1991 |
| Henry J. | **Rhyan** | 1987 |
| Henry A. | **Rickey** | 1977 |
| Joe H. | **Robinson** | 1995 |
| Kenneth G. | **Rorie** | 1986 |
| Thomas O. | **Rorie, Jr.** | 1975 |
| Thomas H. | **Rowe** | 1977 |
| Juan F. | **Sanfiel** | 1985 |
| William W. | **Sartor** | 1972 |
| Levi M. | **Sawyer** | 1972 |
| John R. | **Sayes** | 2000 |
| Leon C. | **Scott** | 1979 |
| Fred W. | **Schwendimann** | 1996 |
| Sidney A. | **Seegers** | 1972 |
| Joseph E. | **Seiler** | 1981 |
| John H. | **Sewell** | 2001 |
| J. Kenneth | **Shamblin** | 1983 |
| Clyde T. | **Shaw** | 1987 |
| William B. | **Shaw** | 1994 |
| John B. | **Shearer** | 1984 |
| George H. | **Sherman, Jr.** | 1995 |
| Pleasant | **Sibley** | 1987 |
| Ellis C. | **Slater** | 1979 |
| Bentley R. | **Sloane** | 2002 |
| Caesar D. | **Small** | 1991 |
| Zacharrah | **Smalley** | 1972 |
| Alvin P. | **Smith** | 1975 |
| Bernard R. | **Smith** | 1987 |
| Edgar D. | **Smith** | 1982 |
| James A. | **Smith** | 1996 |
| Theodore | **Smith** | 1990 |
| Otis W. | **Spinks** | 1987 |
| Thurman | **Spinks** | 1973 |
| Rex | **Squyres** | 1993 |
| Alfred D. | **St. Amant, Jr.** | 1981 |
| Francis M. | **Stage, Jr.** | 1984 |
| R. H. | **Staples** | 1973 |
| Oliver C. | **Stapleton** | 1986 |
| William G. | **Stegall** | 1994 |
| Henry L. | **Stewart** | 1985 |
| Ned L. | **Stout** | 1996 |
| James L. | **Stovall** | 2002 |
| Louis L. | **Streams, Jr.** | 1990 |
| John D. | **Strozider** | 1990 |
| Willie B. | **Sweat** | 1981 |
| Edwin E. | **Sylvest** | 1987 |
| Eskel L. | **Tatum** | 1990 |
| Alta G. | **Taylor** | 1993 |
| Byron C. | **Taylor** | 1981 |
| Luther W. | **Taylor** | 1986 |
| Robert S. | **Taylor** | 1992 |
| Edward L. | **Thomas** | 1993 |
| Fletcher | **Thomas** | 1972 |
| William O. | **Tisdale** | 1977 |
| Karl B. | **Tooke** | 1998 |
| A.W. | **Townsend** | 1979 |
| Robert A. | **Townsend** | 2001 |
| Roger J. | **Transpers** | 1993 |
| J. Albert | **Trickett** | 2001 |

| | | |
|---|---|---|
| Walter L. | **Underwood** | 1987 |
| Charles S. | **Walker, Jr.** | 1973 |
| J. Taylor | **Wall** | 1975 |
| Thomas R. | **Wallace, Jr.** | 1976 |
| Aubrey G. | **Walton** | 1978 |
| Charles L. | **Washington** | 1989 |
| John W. | **Washington** | 1973 |
| W. R. | **Wendt** | 1991 |
| John L. | **Wesley** | 1978 |
| Marshall | **Wesley** | 1995 |
| Van L. | **Westbrook** | 1981 |
| Carl T. | **Wethers** | 1986 |
| C. B. | **White** | 1990 |
| Mikel A. | **Wiley** | 1998 |
| James M. | **Wilkes** | 1994 |
| Brady W. | **Williams** | 1980 |
| Douglas T. | **Williams** | 1982 |
| J. W. | **Williams** | 1992 |
| Lasan A. | **Williams** | 1982 |
| Nathaniel P. | **Williams** | 1996 |
| Robert | **Williams** | 2001 |
| Stephen R. | **Williamson** | 1996 |
| Willie H. | **Willis** | 1982 |
| James W. | **Wilson** | 1992 |
| John F. | **Wilson** | 1982 |
| Jack S. | **Winegeart** | 1995 |
| Donald E. | **Wineinger** | 2000 |
| Aubrey E. | **Wingfield** | 1972 |
| Wilmer T. | **Woodfork** | 1989 |
| Ira L. | **Yeager** | 1979 |
| George D. | **York** | 1987 |
| Cleveland | **Young** | 1972 |
| John | **Zerangue** | 1980 |

# XII. Reports

- Conference Council on Finance and Administration
- Board of Pensions
- Board of Trustees
- Conference Ministry Team
- Board of Church and Society
- Board of Discipleship
- Board of Global Ministries
- Board of Higher Education and Campus Ministry
- Board of Laity
- Commission on Archives and History
- Commission on Christian Unity and Interreligious Concerns
- Commission on Religion and Race
- Commission on the Status and Role of Women
- Church Extension Team
- Special Ministries
- Hispanic Ministries
- Native American Task Force
- Louisiana Volunteers in Mission
- Task Force On Children and Poverty
- Candler School of Theology
- Centenary College of Louisiana
- Dillard University
- Gammon Theological Seminary
- Perkins School of Theology
- Philander Smith College
- St. Paul School of Theology
- Southern Methodist University
- Dulac Community Center
- LaFon Methodist Home
- Lydia Patterson Institute
- Louisiana Methodist Children's Home
- MacDonell United Methodist Children's Services
- The Methodist Home for Children In New Orleans
- Pendleton Memorial Methodist Hospital

- Peoples United Methodist Community Center
- St. Mark's Community Center
- UMCOR Sager – Brown
- United Methodist Mission Center Of Baton Rouge
- Ministers' Emergency Aid Fund
- Gulfside United Methodist Assembly
- Conference Center Board of Trustees
- Mount Sequoyah
- United Methodist Foundation
- Board of Ordained Ministry
- Commission on Equitable Compensation
- Retired Ministers' Home Board
- Louisiana Interchurch Conference
- Louisiana Moral and Civic Foundation
- South Central Jurisdiction
- Committee on Rules
- Committee on the Episcopacy
- Legislative Liaison Committee
- Committee on Nominations
- Pre-Conference Report
- Resolutions
- Guidelines for Protective Procedures

# CONFERENCE COUNCIL ON FINANCE AND ADMINISTRATION

The CFA and the Treasurer's offices are available to assist local church pastors and officials any way they can. If you wish further explanation of the Conference Budget or any specific apportionment within it, please call or write the Treasurer's office. Because Christ loves us, we reach out to others in His name. Our financial resources not only make possible ministry locally but also help make possible the broader ministry of Christ as we connect with all our United Methodist brothers and sisters to fulfill His Great Commission!

## REPORT I

1. We recommend the observance of the following special days with offerings:

**A. SPECIAL SUNDAYS WITH OFFERINGS:**

- Retired Ministers' Home Sunday ..... September 8, 2002
- *World Communion Sunday ..... October 6, 2002
- Good Samaritan Observance..... October 27, 2002
- *United Methodist Student Day..... November 24, 2002
- Methodist Home of New Orleans ..... December 22, 2002
- *Human Relations Day..... January 19, 2003
- Louisiana Prison Chapel Foundation Sunday ..... February 2, 2003
- *One Great Hour of Sharing..... March 30, 2003
- Good Samaritan Observance..... April 20, 2003
- *Native American Awareness Sunday..... May 4, 2003
- Louisiana Methodist Children's Home of Ruston ..... May 11, 2003
- Peace with Justice Sunday ..... June 15, 2003

**B. SPECIAL SUNDAYS WITH OFFERINGS (OPTIONAL):**

- Youth Service Fund ..... May 4, 2003
- Christian Education Sunday..... August 24, 2003

**C. SPECIAL SUNDAYS WITHOUT OFFERINGS:**

- Ministry Sunday..... September 8, 2002
- United Methodist Men's Day ..... September 22, 2002
- * Laity Sunday..... October 20, 2002
- * Organ and Tissue Donor Sunday ..... November 10, 2002
- United Methodist Women's Sunday..... January 19, 2003
- * United Methodist Heritage Sunday..... April 27, 2003

***General Church Observances**

2. The Council reminds all congregations of the importance of STEWARDSHIP in the life of all Christians. Christ calls His disciples to give as an act of worship of God. We are called to be stewards of all that God has given to us. CFA is asking that all members of the Louisiana Conference recommit themselves to a theology of stewardship. We call upon the Conference Ministry Team, the Conference Board of Discipleship, and the District Ministry Teams to consider methods of assisting our congregations in developing a process of education in a theology of stewardship. The intent of this request is to enhance the ministry of our local congregations, our members, and our Conference and world ministries.
3. The Council recommends a continued emphasis by all churches on Advance Specials, both General Advance and Conference specials. All churches are to pay in full their designated apportionments **before appropriating funds for second-mile projects.**

4. Each pastoral charge is asked to continue support of Mt. Sequoyah, the South Central Jurisdiction Conference and Retreat Center, with a goal of $35 per pastoral charge. Each district is to raise the amount based on the total number of charges in the district and mail it to the Conference Treasurer.
5. It is recommended that the Hancock Bank, Whitney National Bank, and Bank One be designated as the principal depositories for funds of the Louisiana Annual Conference. Other financial institutions across the state are to be used for interest-bearing accounts. Authority to open accounts is given to the Conference Executive Director of Administrative Services/Treasurer and the President of the Council on Finance and Administration of the Louisiana Conference. Authorized signatures on the accounts and deposit boxes are to be: Conference Executive Director of Administrative Services/Treasurer, a designated representative of the CFA, the Senior Pastor of First UMC, Baton Rouge, and the President of the Louisiana United Methodist Foundation.
6. The Council has contracted with William E. DeLoach, Certified Public Accountant of Baton Rouge, to audit the books of the Executive Director of Administrative Services/Treasurer. The auditor's report for the year ending December 31, 2001, is included in the Treasurer's Report found in this book.
7. We recommend that the pastoral charge consider a vouchered amount of $5,100 for Pastor's Travel/Professional Expense and an amount of $6,000 for Utilities/Housing expense for each clergy.
8. We recommend that the local churches pay on the moving expenses of incoming clergy an amount up to $4,000. Churches are asked to budget this amount each year. Money not used for moving should be placed in an escrow account to assure such funds as needed. When the recommended amount is exceeded by the incoming clergy, that clergy should pay the additional costs.
9. We recommend that the Pastoral Charge pay the Travel, Housing and Meal expenses of its Annual Conference Members to attend the Annual Conference Session.
10. We remind the clergy of the Annual Conference who will move to another charge that they are to accept salary and expense only through the end of the conference year (May 31), from the charge they are presently serving except for annual conference expenses. The salary benefits and expenses paid at the new charge begin June 1.
11. In order to comply with the federal income tax regulations, we recommend that the utilities and other housing expenses on the Conference Directors' residences and the district parsonages be considered a part of their cash compensation as "Housing Allowance."

## REPORT II

1. The Council presents the following Conference General Budget for 2003:

| | 2002 | 2003 |
|---|---|---|
| World Service & Conf. Benevolences | $ 1,802,403 | $ 1,793,487* |
| Ministerial Education Fund | 386,912 | 388,950 |
| Black College Fund | 155,250 | 155,518 |
| Africa University | 34,747 | 34,809 |
| Wesley Foundation | 620,000 | 625,000 |
| Centenary College | 750,000 | 750,000 |
| Dillard University | 88,000 | 90,000 |
| Louisiana Interchurch Conference | 35,000 | 35,000 |
| Interdenominational Fund | 29,605 | 30,771 |
| General Administration Fund | 82,379 | 90,456 |
| Jurisdictional Administration Fund | 32,793 | 32,793 |

| | 2002 | 2003 |
|---|---|---|
| Lydia Patterson Institute | 41,422 | 41422 |
| Gulfside | 10,000 | 10,000 |
| Louisiana Conference Administration Fund | 815,000 | 886,000 |
| Conference Center for Loan Reduction | 250,00 | 250,000 |
| Pension Fund | 350,000 | 350,000 |
| District Superintendent Fund | 950,000 | 999,500 |
| Episcopal Fund | 205,769 | 218,086 |
| Equitable Compensation | 25,000 | 0 |
| Pastoral Care Fund | 128,469 | 206,469 ** |
| **2002 TOTAL** | **$6,792,749** | |
| **2003 TOTAL 2.88% Increase** | | **$6,988,261** |

* World Service and Conference Benevolences are broken out as follows:

| | | |
|---|---|---|
| General World Service | $ 956,387 | 53.33% |
| Conference Benevolences | $ 837,100 | 46.67% |

**Pastoral Care

| | | |
|---|---|---|
| Adminstrative Leave Fund | $ 0 | $ 10,000 |
| Board of Ordained Ministry | 79,295 | 84,295 |
| Center for Pastoral Effectiveness | 26,000 | 29,000 |
| Employee Dishonesty Bond | 3,174 | 3,174 |
| Gen/Jur. Delegate Expenses | 0 | 10,000 |
| La. Coop. Prog. of Theo. Studies | 20,000 | 0 |
| Pastors' Defense Fund | 0 | 70,000 |
| **TOTAL:** | **$128,469** | **$ 206,469** |

**A. CONFERENCE PROGRAM MINISTRIES**

| | |
|---|---|
| Archives and History | $ 3,000 |
| CUIC | 3,000 |
| Church Extension | 250,000* |
| Church and Society | 2,500 |
| Conference Ministry Team Initiatives | 184,000 |
| COSROW | 2,000 |
| Discipleship | 7,000 |
| District Missioner | 180,000 |
| Global Ministries | 55,100 |
| Laity | 10,000 |
| Religion and Race | 1,500 |
| Special Ministries | 85,000* |
| Volunteers in Mission | 24,000 |
| Youth Ministries | 30,000 |
| **TOTAL:** | **$837,100** |

* These funds are exempt from Percentage Funding

**B. CONFERENCE ADMINISTRATION BUDGET**

| | |
|---|---|
| Area Administration Fund | $ 8,000 |
| Annual Conference Expense Fund | 45,000 |
| Louisiana Conference Journal | 21,000 |
| Episcopal Committee | 4,500 |
| Conference Joint Office | 809,000 |
| CFA Expense | 3,500 |

| | 2003 |
|---|---|
| CFA Contingency | 7,000 |
| Finance Office | 16,500 |
| Ministry Program and Expense Fund | 85,500 |
| **TOTAL:** | **$1,000,000** |

**C. FUNDING**

| | |
|---|---|
| Conf. Administration Apportionment | $886,000 |
| General Contingency | 60,000 |
| Pensions & Medical Group Insurance | 54,000 |
| **TOTAL:** | **$ 1,000,000** |

2. All remittances for 2002 must be received by the Conference Treasurer's Office not later than January 9, 2003.
3. The Annual Conference grants permission to Centenary College and Dillard University to make an appeal for every church in the Conference to send a "paid student" to the institutions.
4. The Executive Director of Administrative Services/Treasurer is authorized to pay $15,000 from the District Superintendents' Fund for expenses of Cabinet Meetings and up to $1,000 for telephone calls involving appointments. The Executive Director of Administrative Services/Treasurer of the Conference is authorized to pay from the District Superintendent's Fund to the Pension Fund an amount for each District Superintendent to meet the General Board of Pension requirement.
5. We recommend that each district provide at least three-fourth time secretarial help for the District Superintendent from district budget funds. The Annual Conference requires that copies of the annual budget and audit for each district be mailed to the Executive Director of Administrative Services/Treasurer for the Council not later than April 15 following the previous fiscal year.
6. The compensation of all the District Superintendents shall be equal throughout the Conference. Since District Superintendents are appointed by the Bishop as officers of the Conference, their salary, travel expense, utilities allowance, housing allowance, professional expenses, and the Conference health insurance premium shall be paid by the Annual Conference. We recommend the following income be paid to the District Superintendents from the District Superintendents' Fund: Base Compensation for 2003, $67,146 (see Conference Rules for the rule concerning salary); utilities/furnishings - $6,000; an amount not to exceed $3,000 to be drawn by voucher and used for professional expenses to cover the expense of Ministers' School, Ministers' Week, Bishops' Week, Annual Conference, Continuing Education and other expenses that the District Superintendent incurs in carrying out the responsibilities of the office. The Council shall provide an automobile travel reimbursement expense for each District Superintendent to be drawn by voucher at the current IRS standard mileage reimbursement rate from a total pooled budget of $82,125.
7. Each Council, Board, Commission, Committee, etc. of the Conference receiving funding from the Conference shall designate one person, other than the chairperson, as the Finance Officer. The Finance Officer shall keep for that board or agency a current record of financial transactions involving the budget receipts and expenditures for that body. The Finance Officer shall receive all vouchers from members and shall approve and submit same to the Executive Director of Administrative Services/Treasurer. The vouchers must be specific, in detail, accompanied by the appropriate receipts, and must bear the signed approval of the Finance Officer. The Finance Officer shall in turn submit them to the Conference Executive Director of Administrative Services/Treasurer within three weeks. In order to assist the Executive Director of Administrative Services/Treasurer to close the books and set up books for a new

fiscal year, all Finance Officers shall submit final vouchers of said board and agency by December 13, 2002.

**OFFICIAL VOUCHER POLICY FOR CONFERENCE BOARDS AND AGENCIES:**

- **Travel** - Within the State of Louisiana - Travel Expense for Conference Boards and Agencies is set at a maximum of 20 cents per mile. When three or more members are traveling together, a maximum of 25 cents per mile will be paid. Regardless of the mode of travel used, the maximum of 20 cents per mile will still apply. Beyond the state, the most economical mode of travel must be used with this new provision: That an amount of $500 per year be the normal limit for reimbursable travel expense for members of Louisiana councils, boards, commissions and committees who reside outside the state boundaries to attend regular meetings of their conference agency. This limit applies to funds that come from conference line item budgets. A Conference agency may vote to increase this amount if the members choose to make an exception due to the specific need of participation by a particular member. This limit applies only to travel and not to per diem lodging and meal costs. Air travel must be supported by the air ticket stub.
- **Lodging and Meals** - Reimbursement for lodging expenses will be made for the actual amount of expenses incurred. Moderately priced hotel or motel accommodations are suggested. An itemized bill must accompany the request for reimbursement. Reimbursement will be made for meals for the actual expense incurred, but not for entertainment or room service. Any meals exceeding $5 must be supported by receipts. The maximum per diem for lodging and meals will be $80. Exceptions to the policy may be made only by the agency chairperson and Finance Officer.

8. All institutions and agencies receiving funds from the Annual Conference are required to submit a financial statement at the end of each calendar year. (See Conference Rules for Rule on Annual Audits.)
9. A balance at the close of the year in the Conference Benevolence Budget of any conference board or agency will be placed in the Conference Benevolences Reserve for the next year. The Annual Conference shall continue to place in the Contingency Fund of the Annual Conference all interest from the invested funds of the different conference boards and agencies. The Council shall use the Investment Committee of the Louisiana United Methodist Foundation to assist in the investment of conference funds. The Executive Director of Administrative Services/Treasurer and the President of the Conference Council on Finance and Administration shall continue to serve on the Investment Committee of the Louisiana United Methodist Foundation. Local churches and conference institutions shall consider using the Foundation for the investment of their funds.
10. We recommend that the Louisiana Annual Conference Wesley Foundations be given basic support by a decimal item to be apportioned to the churches of the Conference. Amounts of the funds to be given to each Wesley Foundation will be determined by the Board of Higher Education and Campus Ministry. With approval of the appropriate District Superintendents and District Councils on Finance and Administration, local Wesley Foundations may solicit additional funding from churches within the District(s) nearest their geographic location. Should a local church give additional funds to the Wesley Foundation, they should not be accepted until it is verified that the church has paid 100% to the Wesley Foundation apportionment the previous year. Otherwise, the Wesley Foundation must give those funds to the Conference Board of Higher Education and Campus Ministry as payment toward that church's apportionment. The Conference Treasurer will send to the campus ministers at the beginning of each new year data showing each local church's financial record in their district for the previous year. A

report must be made by the Wesley Foundation to the District Superintendent and the District Council on Finance and Administration of any churches giving such funds so as to assure 100% payment of the Wesley Foundation apportionments of the local church.

11. The Conference Council on Finance and Administration recommends the following procedure for selecting and continuing with a Conference insurance broker:

    Brokers selection is to be based on accessibility, reputation, selection of carriers, cost of product and knowledge of product including United Methodist General Church Insurance. An Advisory/Search Committee of the Council on Finance and Administration will publicize through the Louisiana NOW when new opportunities or bidding on Conference insurance are available.

    After a broker is selected, the broker will normally be retained for a minimum of three years. This term is considered beneficial because of the multi-faceted types of coverage necessary for a variety of persons, property and equipment. If the selected insurance broker's services are considered unsatisfactory or rates are considered excessive during a three-year cycle, the relationship may be terminated and the broker replaced.

    The new selection procedure became effective January 1, 1995. This selection is to be utilized for each three-year cycle thereafter. The Advisory/Search Committee members will be the President of CFA; the Executive Director of Administrative Services/Treasurer, the Cabinet liaison to CFA; a representative of Conference Board of Trustees; and one other selected by the President of CFA.

12. The Council on Finance and Administration reminds all persons, clergy and lay, handling funds in local churches to adhere to Paragraph 258.4(e) of the 2000 The Book of Discipline which states:

    "Contributions designated for specific causes and objects shall be promptly forwarded according to the intent of the donor and shall not be used for any other purpose."

    This reminder is made by CFA although local churches and institutions are presently and have always been responsible for the proper use of funds.

13. The Council reports the following special grants were approved for 2001 from the General Contingency Fund:

| | |
|---|---|
| Conference Administration Fund | 60,000 |
| Conference Administration Reserve | 70,000 |
| Conference Center Land Purchase (Interest) | 14,000 |
| Conference Center Operations | 50,000 |
| Conference Episcopal Residence | 30,000 |
| Conference Pension Insurance Trust | 60,000 |
| Conference Pension Operations | 55,000 |
| Episcopal Retirement Gift | 2,000 |

Don Brown, President
Louise Bowers, Secretary
Carl E. Rhoads, Executive Director of Administrative Services/Treasurer
Grayson P. Watson, Cabinet Liaison

## STATISTICIAN'S CONDENSED REPORT

*By Carl E. Rhoads*

### TABLE I

| CHURCH MEMBERSHIP | 2000 | 2001 |
|---|---|---|
| Total Members Reported At Close Of Last Year | 127,101 | 127,466 |
| Received on Confession of Faith | 2,209 | 1,844 |
| Restored by Affirmation | | 332 |
| Received from Other United Methodist Churches | 1,848 | 1,844 |
| Received from Other Denominations | 1,511 | 1,683 |
| Removed or corrected by Charge Conference Action | 1,424 | 1,902 |
| Withdrawn | | 666 |
| Removed by Transfer to Other UM Churches | 1,488 | 1,581 |
| Removed by Transfer to Other Denominations | 657 | 724 |
| Removed by Death | 1,654 | 1,614 |
| Total Members at the Close of this Year | 127,446 | 126,664 |
| Average Attendance at Principal Worship Service | 48,779 | 50,121 |
| **BAPTISM** | | |
| Number of Persons Baptized This Year | 1,898 | 2,079 |
| Preparatory Members Now on Roll | 20,584 | 20,555 |
| Number of Persons on Constituency Roll | 11,340 | 12,294 |
| Total Enrolled in Confirmation Classes this Year | 1,582 | 1,488 |
| **CHURCH SCHOOLS** | | |
| Number of Leaders | 6,424 | 6,364 |
| Children in All Classes & Groups | 13,769 | 13,777 |
| Youth in All Classes & Groups | 8,034 | 7,929 |
| Adults in All Classes & Groups | 22,863 | 22,425 |
| Total Church School Membership | 51,090 | 50,419 |
| Average Attendance in Sunday Church School | 21,799 | 21,676 |
| Average Attendance in Accountability Groups | 13,755 | 7,801 |
| Average Attendance in Mission & Ministry Groups | | 5,645 |
| Average Attendance in Support Groups | | 5,003 |
| Avg. Attendance in Short-Term Classes & Groups | 20,931 | 21,669 |
| Number of Church School Members Joining On Confession of Faith | 1,185 | 1,351 |
| **UNITED METHODIST MEN** | | |
| Membership in United Methodist Men | 3,785 | 3,814 |
| Amount Paid for Projects | 118,554 | 157,510 |
| **UNITED METHODIST WOMEN** | | |
| Membership in United Methodist Women | 10,723 | 9,930 |
| Amount Paid for Local Church & Community Work | 342,925 | 333,045 |
| **UNITED METHODIST YOUTH FELLOWSHIP** | | |
| Membership in United Methodist Youth Fellowship | 6,832 | 6,576 |
| Amount Paid for Projects | 314,351 | 382,139 |

| PROPERTY AND OTHER ASSETS | 2000 | 2001 |
|---|---|---|
| Value of Church Land, Buildings & Equipment | 403,008,688 | 422,307,933 |
| Value of Church-Owned Parsonages & Furniture | 35,891,469 | 34,108,253 |
| Value of Other Assets (Cash, Securities, etc.) | 50,949,852 | 53,320,911 |
| Indebtedness on Items 30, 31, 32 at End of Year | 26,373,036 | 27,843,370 |
| Other Indebtedness (Current Expenses, etc.) | 1,025,589 | 725,783 |

## TABLE II

| BENEVOLENCES | | |
|---|---|---|
| World Service & Conf. Benevolences Apportioned | 1,663,134 | 1,791,278 |
| World Service & Conf. Benevolences Paid | 1,570,637 | 1,708,131 |
| Ministerial Education Fund Apportioned | 398,573 | 393,198 |
| Ministerial Education Fund Paid | 376,010 | 374,424 |
| Black College Fund Apportioned | 159,827 | 158,044 |
| Black College Fund Paid | 150,109 | 150,500 |
| Africa University Fund Apportioned | 35,779 | 35,369 |
| Africa University Fund Paid | 33,821 | 33,849 |
| General Advance Specials | 222,378 | 1,067,161 |
| Youth Service Fund | 7,491 | 11,863 |
| Human Relations Sunday | 11,822 | 10,923 |
| One Great Hour of Sharing | 32,807 | 32,618 |
| Peace with Justice | 9,491 | 9,577 |
| Native American Awareness Sunday | 9,310 | 9,715 |
| World Communion | 20,272 | 19,316 |
| United Methodist Student Day | 12,587 | 12,120 |
| Total – General Church Offerings | 96,289 | 94,269 |
| Christian Education Sunday | 4,752 | 3,411 |
| Conference Advance Specials | 352,107 | 1,182,236 |
| Wesley Foundations | 573,177 | 586,004 |
| Special Offerings for Conference Health and Welfare Institutions | 231,861 | 426,255 |
| Centenary College | 693,863 | 707,071 |
| Dillard University | 83,233 | 84,510 |
| Ministers' Emergency Fund | 16,074 | 15,998 |
| Louisiana Interchurch Conference | 33,246 | 33,568 |
| Other Benevolences Paid Directly by Local Church | 8,440,862 | 8,566,932 |

| CONNECTIONAL ADMINISTRATION FUNDS | | |
|---|---|---|
| Interdenominational Cooperation Fund Apportioned | 23,806 | 31,102 |
| Interdenominational Cooperation Fund Paid | 22,710 | 29,876 |
| General Administration Fund Apportioned | 69,089 | 78,642 |
| General Administration Fund Paid | 66,315 | 75,302 |
| Jurisdictional Administration Fund Apportioned | 102,973 | 102,974 |
| Jurisdictional Administration Fund Paid | 98,196 | 98,490 |
| Area & Conference Adm. Funds Apportioned | 750,202 | 795,276 |
| Area & Conference Adm. Funds Paid | 713,591 | 761,889 |
| District Administration Funds Apportioned | 676,849 | 701,696 |
| District Administration Funds Paid | 666,039 | 695,394 |
| Conference Center for Loan Reduction Apportioned | 250,143 | 250,085 |
| Conference Center for Loan Reduction Paid | 236,939 | 238,389 |

| CONNECTIONAL CLERGY SUPPORT | 2000 | 2001 |
|---|---|---|
| Pension & Benefit Funds (MPP & CPP) | | |
| Paid Directly to Conference | 1,465,436 | 1,668,664 |
| Pension & Benefit Funds to Conf. Apportioned | 500,298 | 500,194 |
| Pension & Benefit Funds to Conf. Paid | 486,204 | 483,486 |
| District Superintendents' Funds Apportioned | 850,279 | 850,284 |
| District Superintendents' Funds Paid | 824,001 | 821,487 |
| Episcopal Funds Apportioned | 198,366 | 201,727 |
| Episcopal Funds Paid | 192,374 | 196,498 |
| Equitable Compensation Fund Apportioned | 25,011 | 25,014 |
| Equitable Compensation Fund Paid | 24,518 | 24,560 |
| Pastoral Care Fund Apportioned | 140,939 | 99,054 |
| Pastoral Care Fund Paid | 134,820 | 96,429 |
| **CLERGY SUPPORT – LOCAL CHURCH** | | |
| Pastors' Base Compensation Set | 9,009,541 | 9,245,207 |
| Pastors' Base Compensation Paid | 8,993,783 | 9,236,600 |
| Associates' Base Compensation Set | 783,376 | 816,811 |
| Associates' Base Compensation Paid | 764,609 | 817,907 |
| Utilities & Other Housing Related Allowances | | |
| Paid to/for Pastor | 1,789,244 | 1,942,428 |
| Utilities & Other Housing Related Allowances | | |
| 360,108 | | |
| Total Paid | 2,101,563 | 2,301,408 |
| Reimbursements Paid to/for Pastors | 1,661,044 | 1,973,974 |
| Reimbursements Paid to/for Associates | 184,628 | 229,548 |
| Total Paid | 1,835,663 | 2,210,885 |
| Other Cash Allowances Paid to/for Pastors | 1,029,624 | 772,039 |
| Other Cash Allowances Paid to/for Associates | 67,784 | 28,231 |
| Total Paid | 1,100,876 | 795,840 |
| **LOCAL CHURCH EXPENDITURES** | | |
| Diaconal Ministers Total Compensation | 514,452 | 477,174 |
| Other Staff Compensation | 13,571,779 | 14,724,225 |
| Current Expenses for Program | | |
| (Including Church School) | 2,774,792 | 2,969,634 |
| Other Current Operating Expenses | | |
| (Not Including Program Expenses) | 9,354,054 | 10,459,400 |
| Principal & Interest Paid on Indebtedness | 5,156,021 | 5,553,779 |
| Paid on Buildings & Improvements | | |
| (Excluding funds borrowed) | 11,376,974 | 9,751,052 |
| **UNITED METHODIST WOMEN** | | |
| UMW Cash Sent to District or | | |
| Conference UMW Treasurer | 295,712 | 271,896 |
| **GRAND TOTAL PAID** | **75,673,611** | **79,979,087** |

**William E. DeLoach**
Certified Public Accountant

5516 Superior Drive Suite B
Baton Rouge, Louisiana 70816-8022

Office 225-293-0372
Fax 225-293-0473
bill@williamdeloachcpa.com

Independent Auditor's Report

To the Conference Council on Finance and Administration
Louisiana Annual Conference
United Methodist Church
Baton Rouge, Louisiana

I have audited the accompanying statement of assets and net assets - cash basis of the Louisiana Annual Conference of the United Methodist Church as of December 31, 2001, and the related statement of revenues, expenses, and changes in net assets - cash basis for the year then ended. These financial statements are the responsibility of the Conference's management. My responsibility is to express an opinion on these financial statements based on my audit.

I conducted my audit in accordance with generally accepted auditing standards in the United States of America. Those standards require that I plan and perform the audit to obtain reasonable assurance about whether the financial statements are free of material misstatement. An audit includes examining, on a test basis, evidence supporting the amounts and disclosures in the financial statements. An audit also includes assessing the accounting principles used and significant estimates made by management, as well as evaluating the overall financial statement presentation. I believe that my audit provides a reasonable basis for my opinion.

As described in Note 2 to the financial statements, the Louisiana Annual Conference prepares its financial statements on the cash basis of accounting. This is a comprehensive basis of accounting other than generally accepted accounting principles.

In my opinion, the financial statements referred to above present fairly, in all material respects, the assets and net assets of the Louisiana Annual Conference as of December 31, 2001, and the changes in net assets for the year then ended in conformity with the basis of accounting as described in Note 2.

Certified Public Accountant

May 21, 2002

Member
American Institute of Certified Public Accountants
Society of Louisiana Certified Public Accountants

LOUISIANA ANNUAL CONFERENCE
UNITED METHODIST CHURCH

Statements of Assets and Net Assets - Cash Basis

December 31, 2001

ASSETS

| | | |
|---|---|---|
| Cash & Cash Equivalents | $ | 380,391 |
| Marketable Securities and Other Investments | | 3,687,523 |
| TOTAL ASSETS | $ | 4,067,914 |

NET ASSETS

| | | |
|---|---|---|
| Unrestricted Net Assets | $ | 93,519 |
| Permanently Restricted Net Assets - Note 4 | | 3,974,395 |
| TOTAL NET ASSETS | $ | 4,067,914 |

See Notes to Financial Statements

LOUISIANA ANNUAL CONFERENCE
UNITED METHODIST CHURCH

Statement of Revenues, Expenses, and Changes in Net Assets
Cash Basis

For the year ended December 31, 2001

| DESCRIPTION | Beginning Balance | Revenues | Transfers In (Out) | Expenses | Ending Balance |
|---|---|---|---|---|---|
| WORLD SERVICE & CONFERENCE BENEVOLENCES | | | | | |
| World Service | $ 0 | 1,708,132 | $ | $ 928,200 | $ 779,932 |
| Conference Benevolences | 0 | | | | 0 |
| Church and Society | 1,000 | | | 846 | 154 |
| Christian Unity/Interreligous Conc | 1,400 | 364 | | 1,720 | 44 |
| Discipleship | 2,400 | 12,008 | (4,208) | 10,178 | 21 |
| Global Ministries | 40,160 | 1,035 | (9,243) | 26,697 | 5,255 |
| Laity | 6,400 | 500 | | 6,490 | 410 |
| Church Extension | 263,260 | 0 | 55,139 | 318,399 | 0 |
| Archives and History | 2,400 | | | 2,354 | 46 |
| Health & Welfare | 0 | | 0 | | 0 |
| Religion and Race | 960 | | (58) | | 903 |
| Commission on Status & Role of Women | 1,200 | 494 | | 931 | 763 |
| Special Ministries | 58,500 | 34 | (23,023) | 35,511 | 0 |
| Conference Ministries | 107,278 | 20,578 | (16,903) | 106,700 | 4,253 |
| Volunteers in Mission | 16,000 | 13 | (4,245) | 11,768 | 0 |
| District Missioner Expense | 196,000 | | (187,867) | 7,463 | 669 |
| Youth | 20,000 | 82,139 | 3,549 | 105,688 | 0 |
| | $ 716,958 | $ 1,825,296 | $ (186,858) | $ 1,562,946 | $ 792,450 |
| MINISTERIAL EDUCATION FUND | $ 92,976 | $ 392,821 | $ 70,307 | $ 459,661 | $ 96,443 |
| BLACK COLLEGE FUND | $ 7 | $ 150,500 | $ 0 | $ 150,500 | $ 8 |
| AFRICA UNIVERSITY | $ 523 | $ 33,850 | $ 0 | $ 34,300 | $ 73 |
| HIGHER EDUCATION | $ 110,068 | $ 604,023 | $ (307) | $ 613,378 | $ 100,407 |

See Notes to Financial Statements

LOUISIANA ANNUAL CONFERENCE
UNITED METHODIST CHURCH

Statement of Revenues, Expenses, and Changes in Net Assets
Cash Basis

For the year ended December 31, 2001

| DESCRIPTION | Beginning Balance | Revenues | Transfers In (Out) | Expenses | Ending Balance |
|---|---|---|---|---|---|
| General Advance Specials | $ 0 | $ 14,359 | $ | $ 14,359 | $ 0 |
| MacDonnell | 0 | 6,458 | | 6,458 | 0 |
| St. Marks | 0 | 9,636 | | 9,636 | 0 |
| National Division | 0 | 9,999 | | 9,999 | 0 |
| World Division | 0 | 61,635 | | 61,635 | 0 |
| UMCOR | 0 | 226,038 | | 226,038 | 0 |
| World Hunger | 0 | 477 | | 477 | 0 |
| World Service | 0 | 276 | | 276 | 0 |
| GADV-National Division | 0 | 1,678 | | 1,678 | 0 |
| | $ 0 | $ 330,555 | $ 0 | $ 330,555 | $ 0 |
| YOUTH SERVICE FUND | $ 8,006 | $ 17,523 | $ (2,536) | $ 13,391 | $ 9,603 |
| GENERAL CHURCH OFFERINGS | | | | | |
| Human Relations Day | $ 0 | $ 10,922 | $ | $ 10,922 | $ 0 |
| One Great Hour of Sharing | 0 | 32,618 | | 32,618 | 0 |
| Peace with Justice | 0 | 9,578 | (4,784) | 4,794 | 0 |
| Native American | 0 | 9,715 | (4,858) | 4,858 | 0 |
| World Communion Day | 0 | 19,317 | | 19,317 | 0 |
| Methodist Student Day | 0 | 31,424 | | 31,424 | 0 |
| | $ 0 | $ 113,574 | $ (9,642) | $ 103,932 | $ 0 |
| JURISDICTIONAL ADMINISTRATION | | | | | |
| SCJ Administration / SMU | $ 2,703 | $ 32,660 | $ | $ 32,793 | $ 2,570 |
| Lydia Patterson Institute | 8 | 56,094 | | 51,422 | 4,680 |
| Gulfside Assembly | 1,077 | 9,734 | | 10,000 | 811 |
| Mt. Sequoyah | 4,973 | 13,425 | (5,165) | 7,567 | 5,667 |
| | $ 8,761 | $ 111,913 | $ (5,165) | $ 101,782 | $ 13,728 |

See Notes to Financial Statements

LOUISIANA ANNUAL CONFERENCE
UNITED METHODIST CHURCH

Statement of Revenues, Expenses, and Changes in Net Assets
Cash Basis

For the year ended December 31, 2001

| DESCRIPTION | Beginning Balance | Revenues | Transfers In (Out) | Expenses | Ending Balance |
|---|---|---|---|---|---|
| CONFERENCE ADVANCE SPECIALS | | | | | |
| Retired Ministers' Home Board | $ 0 | $ 4,512 | $ | $ 4,512 | $ 0 |
| Spanish American Ministry | 0 | 2,936 | (2,936) | | 0 |
| New Orleans Metropolitan Ministry | 0 | 65 | (65) | | 0 |
| GBGM Grant - El Mesias | 18,152 | 15,918 | 25,583 | 59,653 | 0 |
| Hispanic Ministry UMF Grant | 2,000 | 1,500 | | 458 | 3,042 |
| Shalom Zone | 97 | 65 | | | 162 |
| Volunteers in Missions | 0 | 411 | (411) | | 0 |
| United Methodist Foundation | 0 | 7,180 | | 7,180 | 0 |
| Revolving Loan | 97,259 | 46,282 | | 69,877 | 73,665 |
| Conference Disaster Fund | 16,178 | 4,938 | | | 21,116 |
| Miracle Night | 57,340 | | | | 57,340 |
| LA Moral and Civic Foundation | 0 | 967 | | 967 | 0 |
| Prison Fellowship | 0 | 1,512 | 185 | 1,697 | 0 |
| La Prison Chapel | 0 | 18,052 | | 18,052 | 0 |
| Grace Camp | 17,198 | 24,945 | (1,457) | 19,694 | 20,991 |
| U.M. Mission Center | 0 | 10,636 | | 10,636 | 0 |
| Clanton Chapel | 0 | 778 | (668) | 110 | 0 |
| Russian Ministries | 42,076 | 27,897 | 5,590 | 34,630 | 40,933 |
| Mission in Motion | 4,411 | 140 | | 40 | 4,511 |
| Flood Grant | 69,424 | | 9,630 | | 79,054 |
| Ephiphany Ministries | 0 | 2,212 | | 2,212 | 0 |
| Cuba Initiative | 122 | 60 | | | 182 |
| Fish | 100 | 1,932 | | 2,032 | 0 |
| Miscellaneous Advance Specials | 0 | 37,827 | (9,367) | 28,460 | 0 |
| | $ 324,356 | $ 210,765 | $ 26,083 | $ 260,210 | $ 300,995 |
| CHRISTIAN EDUCATION SUNDAY | $ 7,723 | $ 3,560 | $ (0) | $ 2,001 | $ 9,281 |
| CENTENARY COLLEGE FUND | $ 29,591 | $ 707,073 | $ | $ 707,000 | $ 29,663 |
| DILLARD UNIVERSITY FUND | $ 5,047 | $ 84,510 | $ | $ 84,500 | $ 5,057 |

See Notes to Financial Statements

LOUISIANA ANNUAL CONFERENCE
UNITED METHODIST CHURCH

Statement of Revenues, Expenses, and Changes in Net Assets
Cash Basis

For the year ended December 31, 2001

| DESCRIPTION | Beginning Balance | Revenues | Transfers In (Out) | Expenses | Ending Balance |
|---|---|---|---|---|---|
| HEALTH & WELFARE INSTITUTIONS | | | | | |
| Health & Welfare | $ 0 | $ | $ | $ | $ 0 |
| Good Samaritan | 0 | 42,025 | (878) | 41,147 | 0 |
| Methodist Children Home | 0 | 61,476 | 14 | 61,490 | 0 |
| Lafon Home | 0 | 1,575 | | 1,575 | 0 |
| Methodist Home for Children | 0 | 61,727 | | 61,727 | 0 |
| Pendleton Methodist Hospital | 0 | 381 | | 381 | 0 |
| Peoples Community Center | 0 | 8,601 | | 8,601 | 0 |
| | $ 0 | $ 175,785 | $ (864) | $ 174,921 | $ 0 |
| MINISTER'S EMERGENCY FUND | $ 29,521 | $ 17,172 | $ | $ 8,131 | $ 38,561 |
| LOUISIANA INTERCHURCH FUND | $ 6,286 | $ 33,568 | $ | $ 33,300 | $ 6,554 |
| INTERDENOMINATIONAL FUND | $ 52 | $ 29,876 | $ | $ 29,900 | $ 28 |
| GENERAL ADMINISRATION FUND | $ 2 | $ 75,302 | $ | $ 75,300 | $ 4 |
| CONFERENCE ADMINISTRATION FUND | $ 127,185 | $ 1,032,707 | $ 36,211 | $ 1,102,584 | $ 93,519 |

See Notes to Financial Statements

LOUISIANA ANNUAL CONFERENCE
UNITED METHODIST CHURCH

Statement of Revenues, Expenses, and Changes in Net Assets
Cash Basis

For the year ended December 31, 2001

| DESCRIPTION | Beginning Balance | Revenues | Transfers In (Out) | Expenses | Ending Balance |
|---|---|---|---|---|---|
| DISTRICT FUND | $ | $ 238,517 | $ 192,315 | $ 430,832 | $ 0 |
| PASTORAL CARE FUND | $ 171,939 | $ 114,059 | $ (75,435) | $ 39,045 | $ 171,517 |
| PENSION & BENEFITS | | | | | |
| Pension & Benefit Fund | $ 573,594 | $ 484,122 | $ | $ 404,694 | $ |
| Interest, Dividend, & Other | | 476,983 | 31,170 | | |
| Woolworth Foundation | | 684,126 | | | |
| Methodist Publishing House | | 10,848 | | | |
| Deposit Fund General Board of Pensions | | 44 | | | |
| Conference Board of Pensions Expense | | 0 | (15) | 4,846 | |
| Special Events | | | | 0 | |
| Retired Minister's Prescriptions | | | (145,518) | 230,172 | |
| MPP/CPP Billing | | 1,539,561 | 88,565 | 1,627,821 | |
| Pension Contingency | | 15,983 | 32,201 | 82,923 | |
| | 573,594 | 3,211,668 | 6,403 | 2,350,457 | 1,441,207 |
| Health Insurance | $ (484,758) | $ 2,957,982 | $ 329,115 | $ 3,050,051 | $ (247,712) |
| Insurance Trust | 1,079,003 | | 8,250 | 761,003 | 326,250 |
| | $ 1,167,840 | $ 6,169,649 | $ 343,768 | $ 6,161,511 | $ 1,519,746 |
| DISTRICT SUPERINTENDENT'S FUND | $ 82,121 | $ 883,882 | $ (130,688) | $ 801,175 | $ 34,140 |
| EPISCOPAL FUND | $ 80 | $ 196,498 | $ | $ 196,500 | $ 78 |
| EQUITABLE COMPENSATION FUND | $ 194,052 | $ 24,739 | $ (2,411) | $ 19,904 | $ 196,476 |
| CONFERENCE CENTER APPORTIONMENTS | $ | $ 238,389 | $ (238,389) | $ 0 | $ 0 |

See Notes to Financial Statements

LOUISIANA ANNUAL CONFERENCE
UNITED METHODIST CHURCH

Statement of Revenues, Expenses, and Changes in Net Assets
Cash Basis

For the year ended December 31, 2001

| DESCRIPTION | Beginning Balance | Revenues | Transfers In (Out) | Expenses | Ending Balance |
|---|---|---|---|---|---|
| SPECIAL FUNDS | | | | | |
| Episcopal Residency Fund | $ (37,288) | $ 20,042 | $ 30,687 | $ 42,447 | $ (29,007) |
| Conference Contingency Fund | 391,106 | 162,308 | (340,460) | 67,979 | 144,975 |
| Special Funds | 1,590,240 | 674,287 | 55,027 | 1,807,556 | 511,998 |
| Conference Center | 18,679 | 371,752 | 238,357 | 607,171 | 21,616 |
| | $ 1,962,736 | $ 1,228,389 | $ (16,389) | $ 2,525,153 | $ 649,583 |
| | $ 5,045,828 | $ 15,044,497 | $ (0) | $ 16,022,412 | $ 4,067,914 |

See Notes to Financial Statements

LOUISIANA ANNUAL CONFERENCE
UNITED METHODIST CHURCH

Notes to Financial Statements

For the year ended December 31, 2001

NOTE 1. Organization and Purpose

The Louisiana Annual Conference is an unincorporated organization of approximately five hundred forty Methodist Churches located in Louisiana, and is one of sixty-five Annual Conferences of The United Methodist Church in the United States. The Conference elects a Council on Finance and Administration whose purpose is to "develop, maintain, and administer a comprehensive and coordinated plan of fiscal and administrative policies, procedures and management services for the Conference. The Conference and therefore the Council, cannot financially obligate any organizational unit of the United Methodist Church except the Annual Conference itself".

NOTE 2. Summary of Significant Accounting Policies

Basis of Presentation

The accompanying financial statements are prepared on the cash basis of accounting. Accordingly, the financial statements are not intended to present financial position and results of operations in conformity with generally accepted accounting principles. Under the cash basis method of accounting, revenues are recognized when actually received rather than when earned, and expenses are recognized when paid rather than when the obligation is incurred. The financial statements are a summary of the cash and investment activity of the organization.

Source of Revenue & Recognition

Churches in the Louisiana Conference are required to remit their apportionments to the Conference to support the programs of the United Methodist Church. The apportionments are then allocated to the categories as required by the General Council on Finance and Administration and in turn remitted to the General Council on Finance and Administration. Some cash receipts and disbursements that occur after year end are recorded as transactions of the prior year to which they apply. Consequently, cash balances reported as of year end are adjusted for subsequent receipts and disbursements that are applicable to the prior year.

Financial Statement Presentation

The Conference has adopted Statement of Financial Accounting Standards No. 117, Financial Statements of Not-for-Profit Organizations. Under SFAS No. 117, the Conference is required to report information regarding its financial position and activities according to three classes of net assets: unrestricted net assets, temporarily restricted net assets, and permanently restricted net assets.

Income Taxes

The Conference is an organization of the United Methodist Church which is exempt from federal and state income tax and is not a private foundation.

LOUISIANA ANNUAL CONFERENCE
UNITED METHODIST CHURCH

Notes to Financial Statements

For the year ended December 31, 2001

(Continued)

NOTE 2. Property, Plant, and Equipment

The Conference's policy is to expense property, plant, and equipment at the date of acquisition which is a departure from generally accepted accounting principles. The property, plant, and equipment acquired by the Conference have not been capitalized and are not presented as a part of these financial statements.

Off Balance Sheet Assets

Non-cash gifts received such as estates and trusts are not recorded as assets until converted into cash.

Marketable Securities and Other Investments

Investments in marketable securities and other investments are recognized at current market value as determined by the financial markets as of year end. Investments include high grade corporate securities and U.S. Treasury securities with minimal risk and are not held for trading purposes. Investment income, investment expenses, realized and unrealized gains and losses are recorded as a component of current revenues and expenses and are not separately reported.

Contributed Services

The Conference does not recognize any support, revenue, or expense from services contributed by volunteers.

NOTE 3. Pension Plan

The Conference contributes to a defined benefit plan for clergy with service prior to 1982. The plan is administered by the General Board of Pensions. Total fair value of pension assets was $3,664,807. The total past service liability for 2001 was $381,788 The Conference annual contribution for 2001 is $404,694. Total benefits paid was $2,605,100.

The Conference also contributes to a defined contribution pension plan administered by the General Board of Pensions. The contributions for 2001 were as follows:

| | |
|---|---|
| Conference staff and special ministries clergy | $ 90,604 |
| Equitable compensation pension supplement | 2,411 |
| Conference laity staff pensions | 18,119 |
| Total Contributions | $111,134 |

LOUISIANA ANNUAL CONFERENCE
UNITED METHODIST CHURCH

Notes to Financial Statements

For the year ended December 31, 2001

(Continued)

NOTE 4. Permanently Restricted Net Assets

In accordance with Statement of Financial Standards No. 117, the following Conference funds are classified as permanently restricted net assets:

| | | |
|---|---|---|
| World Service and Conference Benevolences | $ | 792,450 |
| Ministerial Education Fund | | 96,443 |
| Black College Fund | | 8 |
| Africa University | | 73 |
| Higher Education | | 100,407 |
| Youth Service Fund | | 9,603 |
| Jurisdictional Administration | | 13,728 |
| Conference Advance Specials | | 300,995 |
| Christian Education Sunday | | 9,281 |
| Centenary College Fund | | 29,663 |
| Dillard University Fund | | 5,057 |
| Minister's Emergency Fund | | 38,561 |
| Louisiana Interchurch Fund | | 6,554 |
| Interdenominational Fund | | 28 |
| General Administration Fund | | 4 |
| Pastoral Care Fund | | 171,517 |
| Pensions and Benefits | | 1,519,746 |
| District Superintendents' Fund | | 34,140 |
| Episcopal Fund | | 78 |
| Equitable Compensation Fund | | 196,476 |
| Special Funds | | 649,583 |
| Total Permanently Restricted Net Assets | $ | 3,974,395 |

LOUISIANA ANNUAL CONFERENCE
UNITED METHODIST CHURCH

Notes to Financial Statements

For the year ended December 31, 2001

(Continued)

NOTE 5. Conference Indebtedness

The Conference Board of Trustees secured a $3,000,000 line of credit at 6.75% for the construction of the Conference Center. The loan balance as of year end was $300,000 and is secured by the Conference Center and pledges. In addition, the Annual Conference had a $250,000 apportionment for 2001 that was used to further amortize the debt service on this loan. An apportionment, at the same level, is also in place for calendar year 2002.

In 1993 the Board of Trustees of the Louisiana Annual Conference entered into a loan agreement with the United Methodist Foundation of Louisiana to purchase land adjacent to the Conference Center. The loan is secured by the property and the balance as of December 31, 2001 was $322,956 with interest payable quarterly at 6.75% per year.

NOTE 6. Concentration Risk

The Conference depends on support generated by the churches in the Louisiana Conference. Changing economic conditions that affect contributions from church memberships could impact the programs and operations supported by the Conference.

NOTE 7. Use of Estimates

The preparation of financial statements requires management to make estimates and assumptions that affect certain reported amounts and disclosures. Accordingly, actual results could differ from those estimates.

**********

# BOARD OF PENSIONS REPORT

## REPORT I

### I. MINISTERS RESERVE PENSION FUND (MRPF)

We recommend:

A. That the funded annuity rate for 2003 be $442.00 per service year. Benefits to surviving spouses of clergy shall be 75% of the annuity rate.

B. That $350,000 be apportioned to the charges of the Louisiana Annual Conference.

C. Total past service liability (prior to 1982) based on the 2003 rate of $442 is $1,697,096. Our 2003 payment, based on a one-year annual deposit, is $1,832,864 to be funded as follows:

- Conference Apportionments..... $ 350,000
- Income from Pension Crusade funds,
  Woolworth Foundation and other sources ..... $ 1,482,864

D. The Conference Board of Pensions recommends that the "Past Service Rate" for years prior to 1982 be maintained at no less than 1% of the "Denomination's Average Compensation" or "Conference Average Compensation" whichever is greater. Due to a 6.5% increase in the DAC for 2003 the Board is recommending a 2003 annuity rate that will be 1.03% of the CAC.

E. Payments made to the pension apportionment shall be exactly proportional to the amount paid on the clergy salary or salaries of a given charge, i.e. if the church does not pay the pension apportionment in full, neither should pastor's salary be paid in full. See Paragraph 620, *The Book of Discipline.*

### II. MINISTERIAL PENSION PLAN (MPP)

We recommend:

A. Conference including full connection deacons and local pastors under Episcopal appointment to a charge. The Pensions includes in the Louisiana Conference Plan the full connection deacons as a definite and integral segment of the program. All local churches and United Methodist agencies who employ full-time ordained deacons in full connection shall pay 12% Ministerial Pension Plan and 4.4% Comprehensive Protection Plan in addition to salary.

B. That Participants Plan Compensation is the sum of:

1. Cash Salary (including tax deferred annuities and professional expense allowances) received from church-related sources;
2. Utilities; and
3. Housing Allowance, or when a parsonage is provided, 25% of the Plan compensation as the approximate value of that parsonage.

C. That the church's contribution base be set at 12% of the Denominational Compensation (DAC) as determined annually by the General Board of Pension (the 2003 DAC is $45,717.00). However, if a participant's compensation falls below the DAC, the participant's salary paying unit may pay 12% of actual compensation and the Comprehensive Protection Plan (CPP), where applicable, will make a special allocation so that the contribution credits will be based on the DAC.

D. Contributions for each participant shall be paid directly by the paying unit to the Louisiana Annual Conference, 527 North Blvd., Baton Rouge, LA 70802-5720.

E. Participants may contribute to the PIP with remittances made directly to the General Board of Pension, P. O. Box 4609, Chicago, IL 60680-4609.

Clergy shall have his/her employer make direct deposit into a pre-tax or after-tax account, in accordance with Federal Government regulations. Further information concerning the Personal Investment Plan may be obtained from The General Board of Pension, 1201 Davis Street, Evanston, IL 60201. (1-800-851-2201)

F. The following rationale and resolution were approved at the January 24, 1997 meeting of the Conference Board of Pension and Health Benefits:

In accordance with Paragraphs 617 and 619 of the 1996, *The Book of Discipline*, the Louisiana Conference, as many other conferences have done, prioritized the apportionments to reflect the church's responsibility for ministerial support items. In like manner, we view the Ministerial Pension Plan (MPP) church portion to be deferred compensation for the church's pastor(s). Therefore, it should have as high a priority as should the received compensation for the pastor(s) on a monthly basis.

The General Board of Pension and Health Benefits has devised a spring deadline for paying the MPP so that the pastor(s) would not lose the opportunity to have the church's MPP added to his/her account. Of course, as you know, that deadline is June the 15th of each ensuing year.

We fully believe that there will soon come a time when we are 100% current, not only by June 15th, but current with each month's proper payment. Why? Because the proper monthly payment of a church's MPP is compensation for their pastor(s) within that month. Failure to deposit in a timely manner penalizes the pastor(s) as to the equity growth of that amount of money. That is unfair and unacceptable to our Conference. Our pastors give of themselves to their people and for Christ's glory on a monthly basis and should be properly and fully compensated monthly.

## LOUISIANA CONFERENCE LOCAL CHURCH MINISTERIAL PENSION PLAN RESOLUTION

**WHEREAS**, the Louisiana Conference voted in 1981 to participate in the Ministerial Pension Plan of the United Methodist Church, and,

**WHEREAS**, the MPP plan document in Section 2.37 entitled "Salary-Paying Unit" or "Church" declares that it "Shall mean one of the following units associated with The United Methodist Church...", and,

**WHEREAS**, 2.37, f. states, "...a local church located in a Conference...", and,

**WHEREAS**, "pension benefits" have been legally determined to be "deferred compensation".

**IT IS HEREBY RESOLVED** that the _____ United Methodist Church does hereby accept full ethical, moral and legal responsibility for the payment in full of pension for the pastor(s) assigned to said church, and,

**IT IS FURTHER HEREBY RESOLVED** that the _____ United Methodist Church will pay the pensions in a timely manner, and,

**IT IS FURTHER RESOLVED** that the _____United Methodist Church understands that failure to pay the pensions in full will be taken into consideration relative to whether or not the congregation is financially able to support a pastor(s) in the future.

**Church Lay Leader:** _____

**Administrative Board Chair:** _____

**Finance Chair:** _____

**Staff Parish Chair:** _____

**Pastor(s):**_____

*If more than one clergy person, each must sign.*

*District Superintendent:* _____

**Date of Charge Conference at which this document was executed: _____**
**[This document shall be a part of stated business of every Charge Conference to be read and executed in the presence of the other members of the Charge Conference.]**

## III. THE COMPREHENSIVE PROTECTION PLAN (CPP)

We recommend:

A. That participants shall be all clergy in full connection, probationary, associate members or full-time local pastors under Episcopal appointment, who have a plan compensation of not less than 60% of the DAC or CAC whichever is the lesser.

B. That the churches contribute, on behalf of each participant, an amount equal to 4.4% of the Plan Compensation as defined in II.B. up to a maximum of 200% of the DAC. Remittances are made directly to the Louisiana Annual Conference in conjunction with MPP payments.

C. Based on the Denominational Average 2003 Compensation (DAC) of $45,717:

1. Minimum Surviving Spouse Annuity Benefits - The surviving spouse of an active participant is eligible to receive a minimum pension of 20% of the DAC. The CPP will supplement pension payments as needed to assure the required 20% minimum benefit.*
2. Surviving Child Benefits - Children under the age 18: 10% of the DAC* annually. Children between the ages of 18-25: 10% of the DAC* annually for up to four years, if enrolled in school full time.
3. Death Benefits - Payable upon the death of an active participant: $50,000. At retirement, the benefit becomes 30% of the DAC ($13,715 for 2003). Payable upon the death of the spouse of a participant: 20% of DAC. Payable upon the death of a surviving spouse of a deceased participant: 15% of DAC. Payable upon the death of a child: 10% of DAC.
4. Incapacity Benefits - 70% of Plan Compensation capped at 200% of the DAC, reduced, dollar by dollar, by disability benefits received from the Social Security Administration. Minimum benefit is 40% of the DAC.

   MPP Church Account Contributions will continue at the rate of 12% annually of the DAC.

   *The amounts are based on percentages of the DAC in effect on the benefit starting date. Once initiated, these benefits increase 3% annually on the anniversary of the benefit starting date.

D. The Pensions and Health Benefits is recommending one of the options available to Conferences through the Comprehensive Protection Plan. Article 111, Section 3.02 (a) states that persons "appointed to less than full-time service" not participate in the CPP unless special arrangements are made. Special arrangements for such cases may be found in the "Plan" at Article 111, Section 3.03 (a).

The Conference Board can offer the CPP on an elective basis which allows the individual at less than full-time service (50% or more) to elect to participate. In such a case the individual participant would pay the 4.4% of compensation for which they would receive the death and incapacity benefit only. No provisions are made in the plan for those less than full-time to receive the MPP build up.

## IV. THE BASIC PROTECTION PLAN (BPP)*

A. The Louisiana Conference Board of Pension participates in the Basic Protection Plan, a supplement Death Benefit Program of the General Board of Pension. In addition to the Comprehensive Protection Plan benefits, the designated beneficiaries will receive:

1. Upon the death of an Active Participant a sum of $10,000
2. Upon the death of a Retired Participant a sum of $5,000
3. Upon the death of the spouse of an Active Participant a sum of $5,000

B. A person shall be an Active Participant in BPP if employed by a BPP plan sponsor and if he/she meets one of the following:
   1. A clergy member (full, probationary or associate) of a Conference under full-time Episcopal appointment serving at 3/4 time;
   2. A full-time local pastor under Episcopal appointment;
   3. A clergyperson of another denomination serving 3/4 time;
   4. A clergyperson who has been granted Conference incapacity leave;
   5. Retired clergy who have been enrolled in BPP for five years prior as an active employee and who have retired according to the provisions of ¶356.1 (mandatory retirement), or ¶356.2a (with 20 years of service), or ¶356.2b (with 35 years of service or at age 62), or ¶356.2c (with 40 years of service or at age 65) of *The Book of Discipline* and retired full-time local pastors who have retired according to the provisions of ¶346.5 of *The Book of Discipline.*

**V. OTHER DEATH BENEFITS PROGRAMS PROVIDED BY THE CONFERENCE BOARD OF PENSIONS***

The Louisiana Conference Board of Pensions also provides a Death Benefit under the following circumstances:

A. That upon their death the designated beneficiaries of all active clergy with total compensation
(base plus housing) of less than $10,000 and all clergy with 10 years or more of service who are not eligible for a death benefit under any other death benefit plan be entitled to a $5,000 benefit through the Conference Board of Pensions. This includes the beneficiaries of clergy with conference relationships of Part-time Local Pastor, Other Denomination, Non-conference, Full-time Local Pastors and Associate Members.

B. That clergy eligible for the Conference Death Benefit of $5,000 be notified of that policy by letter and that a time period of one year following the death be allowed for a claim to be filed.

*The Death Benefit Programs that are a supplement to the Comprehensive Protection Plan are an additional financial obligation of the Louisiana Conference Board of Pensions. The Board has been able to increase these benefits and continue raising the per service year rate as a result of favorable earnings from Pension reserves and without increases in the local church apportionments.

For further information concerning pension benefits and payments contact the Conference Office of Administrative Services at (225) 346-1646.

## REPORT II

**I. MEDICAL AND HEALTH CARE PROGRAMS**

A. The Conference Board of Pensions is authorized to act for the Louisiana Conference to provide comprehensive major medical expense, dental care and vision benefits group insurance for the clergy, surviving spouses, dependents and lay (full-time) employees of the churches and institutions as defined by the plan.

B. Between sessions of the Annual Conference the Board may make changes in the program or the carrier with approval of the Council on Finance and Administration and the Cabinet.

C. Participation in Conference medical and health care benefit programs is highly recommended of all participants who meet the definition of an eligible participant as defined by the plan.
Enrollment must be accomplished within 30 days following the effective date of clergy appointments or the hiring of lay employees. After that time, a participant would be

eligible to enroll if a Special Enrollment Provision were met. Such provisions would be either a loss of coverage, or if there is a new dependent as a result of marriage, birth, adoption or placement for adoption. Enrollment under either of these provisions should be requested within 30 days of the loss of coverage, marriage, birth, adoption or placement for adoption. An Open Enrollment period is available each October with coverage to become effective the following January 1.

**II. LOUISIANA CONFERENCE SELF-FUNDED INSURANCE PLAN-GROUP 1108**

Our self-funded group insurance plan is a comprehensive major medical program for participants who meet the requirements to be enrolled into the plan. **The following is only a brief synopsis of our plan, and gives the highlights only. Each participant must refer to the benefit booklet for details of the plan.**

## LOUISIANA CONFERENCE
## UNITED METHODIST CHURCH
## SUMMARY SCHEDULE OF BENEFITS

| | Participating In-Network PPO Providers | Out of Network Providers |
|---|---|---|
| **Calendar Year Medical Deductible:** | | |
| Individual: | $ 500 | $ 500 |
| Family: | $1,500 | $1,500 |
| **Co-Insurance:** | | |
| Except where otherwise indicated, plan pays: | 70% | 60% |
| **Out-of-Pocket Maximum:** | | |
| per Calendar Year, subject to Exclusions below: | | |
| Individual: | $1,500 | $2,000 |
| Family: | $4,500 | $6,000 |

**Out-of-Pocket Exclusions:**
Calendar Year Medical Deductible; Pre-certification and Continued Stay Review penalties; Covered Person's co-payment for treatment of a Mental/Nervous disorder.

**NOTE:** The above out-of-pocket maximums will cross apply.

**Benefits Not Subject to Calendar Year Deductible:**

| | | |
|---|---|---|
| **Physician Office Visit** (includes physician's visit only) and does not include any charges for other services performed in the physician's office) | $15 Co-Pay 100% thereafter not subject to deductible | -N/A- 60% subject to deductible |

**NOTE:** When a Covered Person has met the individual or family calendar year co-payment limit, the $15.00 co-payment for a CCN provider physician visit will be reimbursed by the plan.

**Wellness Benefit:**
For Covered Employees and Dependent Spouses, the following exams once per year, unless more frequently advised:

| | | |
|---|---|---|
| Services include, but are not limited to mammograms, pap smears, gynecological | 100% up to $200 Excess is not | 100% up to $200 Excess is not |

| | | |
|---|---|---|
| examinations, prostate exams and colon test | covered | covered |
| **Preadmission Testing:** | 100% | 100% |

When performed on an outpatient basis and within 72 hours of scheduled hospital confinement at the same hospital where such confinement is to occur. Eligible expenses include x-ray, nuclear medicine, sonography, computerized tomography and laboratory exams.

**Benefits Subject to Calendar Year Deductible:**

| | Participating In-network PPO Providers | Out-of-Network Providers |
|---|---|---|
| Eligible hospital expenses | 70% | 60% |
| Mental/Nervous disorder Inpatient/Outpatient: (Including prescription drugs) subject to the calendar year maximum. | 70% | 60% |
| Chiropractic Care | 70% | 60% |
| Prescription Drugs (Generic) *unless drug is mental/nervous drug which is paid at 70% in or out of network | 100%* | 100%* |
| (Brand Name) | 70% | 70% |
| Skilled Nursing Facility | 70% | 60% |
| Home Health Care | 70% | 60% |
| Hospice Care | 70% | 60% |
| Private Duty Nursing | 70% | 60% |
| Rehabilitative Therapy | 70% | 60% |
| All other eligible expenses | 70% | 60% |

**NOTE:** Exceptions to above Schedule -
The 70% In-network PPO Provider co-insurance percentage will apply, with no reduction in enefits for use of an Out-of-Network Provider, under the following circumstances:

i. for treatment rendered while individual is out of town or on vacation;
ii. for treatment rendered as a result of an accident or emergency;
iii. when there is no PPO provider available within the service area* for such services; or
iv. when the Covered Person does not live within the PPO service area.

*The service area shall be defined as the state of Louisiana.

**The Following Benefits/Requirements apply regardless of PPO utilization:**
Pre-certification Requirements:
Authorization required prior to inpatient admission. For emergencies, notification required within 48 hours or on the first business day following weekend/holiday admission.

**Continued Stay Review:**
Authorization required for additional days not previously certified.

**Non-compliance penalties:**
For non-certified inpatient confinements the penalty is $300 per confinement.
For additional days not previously certified the penalty is 50% of covered hospital charges per confinement.

**Calendar Year Maximum Benefits:**

| | |
|---|---|
| **Skilled Nursing Facility:** | 50 Visits |
| Home Health Care: | 50 Visits |
| Private Duty Nursing: | $10,000 |

Combined Inpatient and Outpatient treatment of a mental or nervous disorder:

i. 7 days of inpatient acute care;
ii. 7 days of inpatient sub-acute care;
iii. 14 days of day treatment, including partial hospitalization;
iv. 20 days of residential treatment;
v. 25 sessions of outpatient treatment.

Restorative or rehabilitative speech therapy: $1,000 (Per Covered Person)

(when NOT in connection with home healthcare or convalescent facility care and only when required for speech loss or impairment due to an accident, illness or injury, or to overcome a physical defect)

Attention Deficit/Hyperactivity Disorder (ADHD/ADD): $2,500 which is further limited to $600 for initial diagnosis and each outpatient visit is limited to $50.

**Lifetime Maximum Benefits:**

| | |
|---|---|
| Alcoholism & Drug Abuse Combined Inpatient & Outpatient | $10,000; however, outpatient rehabilitation care is further limited to $4,000 lifetime with a maximum benefit payable of $2,000 per approved course of treatment. |
| Attention Deficit/Hyperactivity Disorder | $10,000 |
| Hospice Care Facility (in lieu of inpatient hospital confinement) | 30 days |
| **Lifetime maximum (including all above specified maximums)** | **$1,000,000** |

## III. ADDITIONAL GENERAL PLAN PROVISIONS

A. Revisions to Second Surgical Opinion: Mandatory second surgical opinion for previously listed surgeries is deleted. Penalty for listed surgeries when second opinion is not obtained is deleted.

**NOTE:** While it is no longer a requirement to have a second surgical opinion, such opinion will be considered an eligible medical expense if performed as indicated below.

However, they will be subject to the deductible and co-payment:

1. Charges for a voluntary second surgical opinion evalutating the need for surgery by a second (or third) physician, including the consulting opinion and directly related diagnostic services by a physician, provided the physician:
   a. Is a board-certified specialist in the condition for which the procedure is proposed or has been referred to the covered person by a medical society; and
   b. Does not perform or assist with the procedure if it is performed; and

c. Does not have any business or financial association with the qualified physician performing the procedure if it is performed.

B. When three (3) covered persons within a family unit have satisfied their individual deductible for a calendar year within that calendar year, or if the family as a unit has incurred $1,500 of eligible expenses within a calendar year which were applied toward the satisfaction of the deductible amount, no other covered persons within that family unit will be required to satisfy an individual deductible for that calendar year.

C. If two (2) or more Covered Persons within a family are injured in the same accident, only one cash deductible will be applied each year against all expenses incurred as a result of such accident.

D. Plan participants with a pre-existing condition should consult the benefit booklet to know when coverage for such condition will be accepted under the terms of the Plan. The "pre-existing condition" is as follows:

During the first six months (eighteen months for enrolled during an Open Enrollment Period) from the enrollment date, which shall be the "Pre-existing Condition Limitation Period" exclusion, this Plan will not provide benefits for a Covered Person for any condition, regardless of the cause of the condition, other than pregnancy, for which medical advice, diagnosis, care or treatment was recommended or received within the three month period ending on the Enrollment Date, by a health care provider or practitioner duly licensed to provide such care under state law and operating within the scope of said license.

## IV. SUMMARY SCHEDULE OF DENTAL BENEFITS

**Calendar Year Deductible:**

| | |
|---|---|
| Per Covered Person | $100.00 |

**Co-insurance payable under this plan not subject to the deductible:**

| | |
|---|---|
| Type A (Oral Surgery) | 80% |
| Type B (Diagnostic and Preventive) | 100% |

(for charges incurred during initial visit only, up to a calendar year maximum benefit of $80, regardless if the $80 maximum in charges is incurred. Subsequent visits are subject to deductible and 80%, as outlined below)

**Co-insurance payable under this plan subject to the deductible:**

| | |
|---|---|
| Type B (Diagnostic and Preventive) | 80% (for expenses not addressed in Type B above) |
| Type C (Simple Restorative Procedures) | 80% |
| Type D (Periodontics) | 80% |
| Type E (Complex Restorative Procedures) | 50% |
| Type F (Prosthodontics) | 50% |
| Type G (Orthodontics) | 50% |

**NOTE**: No benefits will be payable under the dental plan for Type A, C, D, E, F, or G Dental Expenses for a pre-existing condition until a Covered Person has been covered under the Plan for three (3) consecutive months.

**Calendar Year Maximum:**

| | |
|---|---|
| Per Covered Person | $1,000 |

**Orthodontic Lifetime Maximum:** $1,000

(Type G expenses will apply to both the lifetime and calendar year maximum).

## V. SUMMARY SCHEDULE OF VISION BENEFITS (ACTIVE AND MEDICARE SUPPLEMENT)

A. Complete eye exam: one every 12 months and must include refraction (by a legally qualified Ophthalmologist or Optometrist)

B. Lenses prescribed for the first time or new lenses required because of a change in prescription. Charges for contact lenses are covered to the extent of the sum of the charges that would be covered for single vision lenses, plus the charges for frames. Limited to:

   a. Two lenses during any one 24 consecutive month period, or every 12 months with a required
   b. prescription change; and
   c. One pair of frames during any one 24 consecutive month period will be considered as eligible vision expenses.
   d. Charges for tinting or for prescription sunglasses or for light-sensitive lenses when medically necessary for light-sensitive eyes.

**Calendar Year Deductible:**
Individual $25.00

**Co-insurance payable under the vision benefits:** 80% of R & C, subject to deductible

**Calendar Year Maximum:**
Individual $200.00

## VI. MEDICARE SUPPLEMENT:

A. Retired persons over 65 must be enrolled in Medicare/Medicaid (as applicable) to participate. When a participant retires after the age of 65, he/she must re-enroll with Medicare for Medicare to begin paying claims as the primary insurance.

B. The General Board of Pension is authorized to withhold from annuity checks the monthly premium for those enrolled in this program. All shall be enrolled unless they submit a written request not to participate. Written evidence of having other adequate medical and health care insurance programs will be required.

### SUMMARY OF MEDICARE SUPPLEMENT COVERAGE

Subject to the limitations and exclusions of the Plan, the 65 and over Medicare Supplement Employee Benefit Plan will pay:

**Medicare Part A Benefits:**

1. One hundred percent (100%) of the eligible Medicare deductible for the first 60 days in the hospital.
2. The per day Medicare deductible for days 61-90 in hospital.
3. The per day Medicare deductible of the "Lifetime Reserve" for a total of 60 days whenever these days are approved by Medicare.
4. The (PART A) hospital benefits after the 150 Medicare days are used up. This coverage will pay 90% of the eligible PART A Medicare expenses, for up to 365 additional days (Acute Care Only).
5. The per day Medicare co-payment for the 21st through the 100th day in Confinement in a Skilled Nursing Facility.

**Medicare Part B Benefits:**

1. One hundred percent (100%) of the Medicare calendar year deductible on the PART B benefits.
2. One hundred percent (100%) of the Medicare co-insurance for physician charges and other health services to a maximum of $10,000 per calendar year.

**Limitations and Exclusions:**

1. Benefits will not be provided for charges covered by or available under the provision of Medicare.
2. Charges for dental care, prescription drugs, hearing aids and for outpatient nursing care (full or part-time) are not covered.

It is recommended that you retain a copy of all claims and bills for your personal records.

**Supplemental Dental Coverage:**

Dental coverage may be obtained on a voluntary basis administered by Kim Hutchings of Querbes and Nelson. You may request additional information from the Conference Office.

**Current Premiums as of January 1, 2002:**
**(Medicare Supplement and Prescription Drug Program)**

| Classification | Annually | Monthly |
|---|---|---|
| Clergy or Retired Employee | $1,500.00 | $125 |
| Spouse of Clergy or Retired Employee | $1,500.00 | $125 |
| Surviving Spouse | $1,500.00 | $125 |

**VII. MS – 65 PRESCRIPTION DRUG PROGRAM**

This is administered by The Conference Board of Pensions for persons over 65 who are retired and enrolled in the Louisiana Conference Self-funded Medicare Supplement plan.

A. All prescriptions purchased on or after January 1, 1996, will be processed by Script Care. You must present your Script Care ID Card to identify yourself as a participant in the program to your participating pharmacy. When you purchase your prescriptions at a participating pharmacy, you must first satisfy a $100 Individual and $200 Family calendar year deductible. You then pay the co-pay(s) as indicated below:

| Type of Drug: | Retail Pharmacy | Mail Order Pharmacy |
|---|---|---|
| Generic | $10.00 | $20.00 |
| Formulary Drug | $20.00 | $40.00 |
| Non-Formulary Drug | $40.00 | $80.00 |

**DISPENSING LIMITS:**

| Type of Drug: | Dispensing Limit: |
|---|---|
| 1. Retail Pharmacy | 30-day supply |
| 2. Mail Order | 90-day supply |

B. You will no longer need to send printouts or receipts to Louisiana Conference UMC. All prescription claims that are submitted directly to Script Care beyond 90 days after the effective date of the program will incur a charge of $2.00 per prescription. If your pharmacy is not a part of the Script Care network, please call Script Care at 1-800-880-9988 so that they may be contacted to become a part of the Script Care network.

**VIII.CURRENT PREMIUMS (2002)**

A. Medical and Hospital plus Dental:

| Classification | Annually | Monthly |
|---|---|---|
| Participant - single coverage | $3,600.00 | $300.00 |
| Participant - family coverage | $9,000.00 | $750.00 |
| Surviving Spouse (under 65) - single | $3,600.00 | $300.00 |
| Surviving Spouse (under 65) - family | $9,000.00 | $750.00 |

B. Payment of Premium

1. The Conference Board of Pensions will pay ½ of the Medical and Health Care insurance premium for a surviving spouse under age 65 and dependents.
2. It is recommended that at least ½ the Medical and Health Care premium be paid by the local church, agency, or institution being served by a clergy in an effective relationship, and that the clergy pay the remaining ½ premium. We encourage the local church, agency, or institution, when possible, to pay more than 50%. When the full premium is paid, clergy are able to exclude the full amount from income and therefore realize a significant tax advantage.
3. Remittances shall be sent monthly, IN ADVANCE, to the Conference Office of Financial Affairs, 527 North Boulevard, Baton Rouge, LA 70802. Checks should be made payable to Louisiana Annual Conference.

**IX. CANCELLATION OF BENEFITS**

A. If a participant in any of the Conference insurance programs becomes three (3) months in arrears on payment of premiums, his/her coverage will be discontinued.

B. Reinstatement will not be permitted for one full year. Payment of the amount in arrears plus one month payment in advance must be remitted before reinstatement.

C. Participants previously covered under this Plan whose coverage ceases due to lay-off, termination of employment or whose coverage lapses from non-payment of any required contribution, and who is re-hired and becomes an eligible Employee shall become eligible for coverage again, for Employee and any previously covered eligible Dependents, subject to all plan provisions required of a new Employee.

**X. REPORTING CLAIMS**

Claims are to be sent to Employee Benefit Services, Inc., P. O. Box 70100, Shreveport, LA 71137-0100. Only one complete claim form per family member per year is necessary; any additional claims must indicate the employee's name, employer's name (La. Conference UMC) employee's social security number and group number 1108. **DO NOT SEND CLAIMS TO THE CONFERENCE OFFICE.** Should you need to talk with a claims representative, call Employee Benefit Services at 1-800-256-2657.

All claims must be sent to Employee Benefit Services within one (1) year from the date the expense was incurred in order to be considered eligible for payment. It is required that persons serving appointments beyond the age of 65 retain regular coverage as primary carrier with Medical secondary until retirement. For further information regarding benefits and claims, please contact Julie Stinson at the Conference Office of Financial Affairs at (225) 346-1646.

## REPORT III

**I. GRANTS**

A. Recommend that grants for dependents be continued to: Beulah Irving and Larry Leon Scott.

B. Recommend that a special grant be paid June 1, 2002 - May 31, 2003 from Conference Pension funds to:
   1. Mrs. Elias W. Sandel in the amount equal to 75% of nineteen (19) years annuity credit at the rate of the year of her husband's withdrawal (1970) for service within the Conference.
   2. Nicholas D. Pearce in the amount equal to ten (10) years annuity credit at the rate of the year of his withdrawal (1968) for service within the Conference.
   3. Mrs. Jewell B. Bonds in an amount equal to 75% of the 1968 annuity rate for the service of Rev. John C. Bonds, Sr., covering the period June 2, 1961 - June 6, 1968.
   4. Rev. James F. Stone in an amount based on ten and one half (10 ½) years annuity credit at the 1968 rate.
   5. Rev. Robert F. DeBusk, Jr. in an amount based on six and one-fourth (6 ¼) years annuity credit at the 1987 rate.
   6. Rev. Troy B. Garrett in an amount based on twelve (12) years of annuity credit at the 1967 rate.

## II. RESOLUTION RELATING TO RENTAL/HOUSING ALLOWANCES FOR RETIRED OR INCAPACITATED MINISTERS OF THIS CONFERENCE

**WHEREAS**, the religious denomination known as The United Methodist Church has and functions through Ministers of the Gospel who are duly ordained or licensed; and

**WHEREAS**, the practice of The United Methodist Church is to provide a parsonage or a rental allowance as part of the gross compensation for each of its active ordained or licensed ministers; and

**WHEREAS**, pensions paid to retired and incapacitated ordained or licensed ministers of The United Methodist Church are considered as deferred compensation and are paid to said retired and incapacitated ordained or licensed ministers in consideration of previous active service; and

**WHEREAS**, the Internal Revenue Service has recognized that the Louisiana Annual Conference is the appropriate organization to designate a housing/rental allowance for retired and incapacitated ordained or licensed ministers who are members of this Conference;

**NOW THEREFORE BE IT RESOLVED:**

1. An amount equal to 100% of the pension payments received during the year of 2002 be and is hereby designated as a rental/housing allowance for each retired and incapacitated ordained or licensed minister of the United Methodist Church who is or was a member of the Louisiana Conference at the time of his or her retirement;
2. This rental/housing allowance shall apply to each retired and incapacitated ordained or licensed minister who has been granted the retired relation or placed on incapacity leave by the Louisiana Conference and whose name and relationship to the Conference is recorded in the Journal of the Louisiana Conference and in other appropriate records maintained by the Conference.
3. The pension payment to which this rental/housing allowance applies shall be the pension payment resulting from all service of such retired and incapacitated ordained or licensed minister from all employment from any local church, Annual Conference or institution of the United Methodist Church or of any formal Denomination that is now part of the United Methodist Church, or from any other Employer who employed the minister to perform services related to the ministry and who elected to make contributions to the pension funds to the United Methodist Church for such retired minister's pension.

**NOTE:** The rental/housing allowance which may be excluded from a clergy's gross come is limited to the lesser of

1. the amount of the rental/housing allowance designated by the clergy's employer or other appropriate body,
2. the amount actually expended by the clergy to provide his or her housing or
3. the legally-determined fair rental value of the parsonage or other housing provided. As specified in Rev. Rul. 71-290, C.B. 92, "the only amount that will qualify for exclusion under section 107(2) of the Code as a 'rental allowance' is an amount equal to the fair rental value of the home, including furnishings and appurtenances such as a garage, plus the cost of utilities."

## III. INVESTMENTS

Recommend the continued supervision of investment of Pension Crusade funds by the Investment Committee of The United Methodist Foundation of Louisiana with the Chairperson of the Board and the Executive Director of the Board serving as ex-officio members of the committee.

## IV. OTHER MATTERS

A. The benefits listed in this report relating to MRPF, MPP, and CPP, are a summary of the programs in which this Conference participates through the General Board of Pension and Health Benefits. All claims are subject to the detailed programs and interpretations of The General Board.

B. The Conference Board of Pensions for 2002 will reimburse (upon receipt of voucher) the necessary moving expenses incurred by clergy when they retire, up to a maximum of $4,000 and the moving expenses of surviving annuitant(s) of a clergy who dies while under appointment in a full connection, associate, probationary or a full-time local pastor relationship.

C. The Conference Board of Pensions is pleased to provide housing on the Centenary Campus for retirees and their spouses or surviving spouses who wish to attend Annual Conference. We recommend that reservation requests be submitted to Centenary NO LATER THAN April 1st. The Board is not responsible for any other housing arrangement. Meals will also be provided by the Board in the Centenary Cafeteria.

D. Retirees who are concerned about late pension checks should not contact the General Board of Pension and Health Benefits before the 10th of the month.

E. Information about personal pension accounts may be obtained by calling the General Board of Pension and Health Benefits at 1-800-851-2201.

F. Subscriptions to the LOUISIANA NOW will be provided to all retirees and surviving spouses by the Conference Board of Pensions.

## REPORT IV

This Vacation Policy for Clergy is to standardize clergy vacations across the Conference. The policy is for pastors serving full-time appointments within the bounds of the Louisiana Conference.

| CONFERENCE RELATIONSHIP | TIME OF SERVICE | VACATION TIME |
|---|---|---|
| (1) Full-Time Local Pastors in process, Attending the four-week Course of Study | | 2 weeks paid |
| (2) Full-Time Pastors (Full Members, Probationary Members, Assoc. Members, Full Connection Deacons, FTLP) | 5 years or less | 2 weeks paid |
| (3) Full-Time Pastors (Full Members, Probationary Members, Assoc. Members, Full Conection Deacons, FTLP) | 10 years or less | 3 weeks paid |
| (4) Full-Time Pasters (Full Members, Probationary Members, Assoc. Members, Full Connection Deacons, FTLP) | Over 10 years | 4 weeks paid |

**NOTE**: Years of service refer to years of service in an Annual Conference(s) of the United Methodist Church, not years of service in the local church to which the pastor is appointed. These years of service include years under appointment to Seminary or beyond the local church.

Time used for Continuing Education, as defined by *The Book of Discipline* of the United Methodist Church and according to the rules set by the Conference Board of Ordained Ministry, shall not be considered as vacation time or used in lieu of vacation time. Vacation time is on a conference year basis. Vacation time not used in one year cannot be carried over into the next year.

**Days Off Policy:**
The Annual Conference's policy is that each local church's Pastor Parish Relations Committee establish a days off policy with the pastor(s) of the charge. The minimum standard for days off is as follows: 2 days per week and 2 nights per week. Additional time should be set aside each week for prayer and study for the pastor's use.

Churches should encourage their pastor(s) to participate in physical exercise programs, good nutrition programs, and to get regular checkups with their doctors.

This policy is to be printed each year in the Journal of the Louisiana Annual Conference. The Cabinet of the Louisiana Annual Conference will send a copy of this policy to the Chairperson of the Pastor-Parish Relations Committee in each District.

## REPORT V
### STATEMENT OF ASSETS - 1/1/02

**Balance 12/31/01:**

| | |
|---|---|
| **Conference Operating Accounts** | **$ 1,441,207** |
| **UMF - Louisiana Conference Pension Fund** | **8,910,060** |
| **UMF - Nell Stipe Endowment Fund** | **546,469** |
| **UMF - Ava Morton Alford Fund** | **23,342** |
| **UMF - Carrollton UMC Fund** | **38,906** |
| **UMF - Daisle Garber Fund II** | **19,661** |
| **UMF - B. Paxton Fund** | **14,203** |
| **General Board of Pension - Superannuate Fund** | **160,727** |
| **TOTAL** | **$11,154,575** |

**NOTE**: The Conference Board of Pensions received $684,127 from the Woolworth Foundation in 2001. The estimated value of the assets of the Foundation is $7,000,000. Income from the Foundation comes to the Board of Pensions.

## REPORT VI
## LOUISIANA ANNUAL CONFERENCE FUNDING PLAN FOR SUPPLEMENT ONE TO THE MINISTERIAL PENSION PLAN AS OF JANUARY 1, 2002

The 2002 Past Service Rate (PSR) for the Louisiana Annual Conference is $429 or 1.04% of Conference Average Compensation (CAC). The conference intends to maintain the PSR at or above 1.0% of CAC. For the past ten years, CAC has increased by an average of 3.1% each year and we expect that pattern to remain rather stable. Therefore we expect future PSR's to increase by an average of 3.0% in the future.

The General Board of Pension and Health Benefits has determined that the portion of the pre-82 plan liability attributable to the Louisiana Annual Conference is $38,130,256 with a 3% PSR increase assumption, based on a 2002 PSR of $429. Plan funds currently held with the General Board of Pension and Health Benefits have a value of $37,191,519 as of January 1, 2002.

The difference between the total plan liability and current plan funding is $938,737. This represents the unfunded plan liability and will be provided through non-plan funds that are held in various investment sources. The Conference intends for contributions to be made within the 1-year period, ending December 31, 2002. The annual contribution is currently estimated to be $1,013,836 based on 3.0% PSR increases.

Our conference pays for plan benefits through several potential funding sources. Both the interest and principal of non-plan funds may be available for retirement funding needs. Below is a description of the non-plan assets available to pay the present value of future contributions:

- Our Conference expects to utilize annual apportionments from the local churches as the primary source for pre-82 pension funding. We expect to receive annual apportionments in an amount of $350,000 for 2002. The present value of the expected apportionments is $324,074.
- The Conference utilizes the annual earnings from the Woolworth Foundation Trust Fund to meet annual contribution requirements. The fund has a current value in excess of $7,000,000 and the conference anticipates average annual earnings of $650,000 from this fund, based upon recent experience. The Present value of the expected earnings for 2002 is $601,852.
- The Conference maintains a General Deposit Account with the General Board of Pension and Health Benefits that has a value of $3,210,417 as of January 1, 2002. Both the interest and principle from this account are available to meet future contribution requirements. The Conference anticipates that a contribution of $13,836 will be required for 2002. The Present value of the expected contribution for 2002 is $12,811.

The funding plan as of January 1, 2002 is summarized below:

| | |
|---|---|
| Supplement One Liability Assuming | |
| A PSR Increase of 3.0% | $( 38,130,256) |
| Current Plan Funding | $ 37,191,519 |
| Unfunded Plan Liability | $( 938,737) |
| Additional Plan Assets: | |
| Present Value of Future Apportionments | $ 324,074 |

| | |
|---|---|
| Present Value of Woolworth Trust Fund Earnings | $ 601,852 |
| Present Value of General Deposit Account Contributions | $ 12,811 |
| Total Additional Plan Assets | $ 938,737 |

*Assuming 8% interest and the 1983 Individual Annuity Mortality Table.

Submitted on:

Charles Ross, Chair

Carl E. Rhoads
Executive Director, Administrative Services

Charles Ross, Chair
Marva L. Mitchell, Secretary
Carl E. Rhoads, Pension & Benefits Officer
Terry C. Willis, Cabinet Liason

## GENERAL BOARD OF PENSION
## OF THE UNITED METHODIST CHURCH
### Payments to Annuitants and Beneficiaries Report

| | ANNUITY RESERVE SERVICE | INCAPACITY MINISTERIAL BENEFITS | CONFERENCE DEDUCTIONS | OTHER PMTS. | TOTAL |
|---|---|---|---|---|---|
| MINISTERIAL MEMBERS INSIDE | | | | | |
| AAMODT, AUGUST EDWARD | 4114.56 | | 1,500.00- | | 2614.56 |
| ADAMS, JAMES L | 10430.88 | | | | 10430.88 |
| AILOR, JAMES WILLIAM | 15024.72 | | 1,500.00- | | 13524.72 |
| ALVERSON, DONICE W | 14242.56 | | 3,000.00- | | 11242.56 |
| AUGUST, WILBERT C | 14453.52 | | | | 14453.52 |
| AVANT JR, NATHAN T | 633.00 | | | | 633.00 |
| AVERETT, CLYDE WESLEY | 5045.28 | | 3,000.00- | | 2045.28 |
| BABINGTON III, THOMAS M | 3376.08 | | | | 3376.08 |
| BAILES, HOMER V | 4853.04 | | 1,500.00- | | 3353.04 |
| BAKER JR, HUGH LEON | 14453.52 | | 3,000.00- | | 11453.52 |
| BAKER, ARTHUR M | 12099.48 | | 1,250.00- | | 10849.48 |
| BAKER, WALTER LEE | 5846.40 | | | | 5846.40 |
| BARKSDALE, EDWIN J | 14770.08 | | 1,500.00- | | 13270.08 |
| BARR-HARTUNG, ALICE FAY | L | | 875.00- | | 875.00- |
| BECK, LEO LONNIE | 5275.08 | | 1,500.00- | | 3775.08 |
| BENGTSON, ROBERT W | 13293.00 | | 3,000.00- | | 10293.00 |
| BERGERON, TOMMY RAY | 6479.41 | | 2,600.00- | | 3879.41 |
| BEVILL, LILLARD RHODES | 7534.92 | | | | 7534.92 |
| BLACKWOOD, WALLACE P | 8898.60 | | 3,000.00- | | 5898.60 |
| BLAKELY, WILLIAM C | 10510.56 | | 3,000.00- | | 7510.56 |
| BLAKEMAN JR, HENRY W | 10761.00 | | 4,500.00- | | 6261.00 |
| BLOUNT JR, FOREST N | 787.56 | | | | 787.56 |
| BLOUNT JR, HENRY C | 12449.04 | | 3,000.00- | | 9449.04 |
| BOWDON JR, JOSEPH H | 13293.00 | | 1,500.00- | | 11793.00 |
| BRANTON, LOUIS RAY | 11183.04 | | 3,000.00- | | 8183.04 |
| BRENT, WILSON HEMINGWAY | | | 750.00- | | 750.00- |
| BROWN, LANCE EDMOND | | 16493.43 | | | 16493.43 |
| CADY, MANASSEH C | 9706.08 | | 1,500.00- | | 8206.08 |
| CAIN, ALBERT JEROME | 18471.31 | | 2,750.00- | | 15721.31 |
| CARAWAY, JAMES J | 13715.04 | | 3,000.00- | | 10715.04 |
| CARAWAY, STONE W | 11183.04 | | 3,000.00- | | 8183.04 |
| CARROLL SR, PAUL CURTIS | 9495.00 | | 3,000.00- | | 6495.00 |
| CARRUTH, ANGUS LEE | 14875.56 | | | | 14875.56 |
| CARTER, PAUL WILTON | 5788.56 | | 1,750.00- | | 4038.56 |
| CARTER, ROBERT C | 12449.04 | | 1,500.00- | | 10949.04 |
| CARTER, ROBERT EARL | 15719.52 | | 3,000.00- | | 12719.52 |
| CHILDS, HOWARD B | 621.24 | | | | 621.24 |
| CHRISTIE, JAMES E | 14031.60 | | | | 14031.60 |
| CLARK, CLYDE S | 7596.00 | | 3,000.00- | | 4596.00 |
| COKER SR, JOHN CALVIN | | 16607.59 | | | 16607.59 |
| COLES, RUPERT D | 11921.52 | | 1,500.00- | | 10421.52 |
| CORIE, FINAS PLEASANT | 10339.08 | | 3,000.00- | | 7339.08 |
| CORLEY, JOHN DAVID | 8533.20 | | 3,000.00- | | 5533.20 |
| CORLEY, MARVIN H | 12871.08 | | 3,000.00- | | 9871.08 |
| CORRIGAN, MICHAEL D | | 16617.96 | 3,000.00- | | 13617.96 |
| COSENTINO, CHARLES R | | 16490.48 | | | 16490.48 |
| CRAMMER, HEATON B | 13715.04 | | 3,000.00- | | 10715.04 |
| CROFOOT, RAYMOND M | 14137.08 | | 3,000.00- | | 11137.08 |
| CROSBY, TOM O | 10655.52 | | 3,000.00- | | 7655.52 |
| CUNNINGHAM, GEORGE B | 8072.28 | | | | 8072.28 |
| DANIELS JR, NATHAN | 8092.80 | | | | 8092.80 |
| DELAUGHTER, RAYMOND P | 2743.08 | | 3,000.00- | | 256.92- |
| DOUGLAS, ANDREW J | 6805.08 | | | | 6805.08 |
| DUERSON, GEORGE A | 10413.24 | | 4,500.00- | | 5913.24 |

| | ANNUITY RESERVE SERVICE | INCAPACITY MINISTERIAL BENEFITS | CONFERENCE DEDUCTIONS | OTHER PMTS. | TOTAL |
|---|---|---|---|---|---|
| DURBIN, PAUL GUY | 3659.10 | | 3,750.00- | | 90.90- |
| DURHAM, FLOYD M | 10339.08 | | | | 10339.08 |
| EDWARDS, CONRAD P | 11183.04 | | | | 11183.04 |
| EDWARDS, OAKLEY E | 3516.60 | | | | 3516.60 |
| ELLZEY, HOWARD D | 316.56 | | | | 316.56 |
| EUBANKS, WILLIAM I | 10673.76 | | | | 10673.76 |
| EVANS, JAMES OLIVER | 10173.96 | | 3,000.00- | | 7173.96 |
| FAIRLEY, JAMES VERNON | 9495.00 | | 4,500.00- | | 4995.00 |
| FANT, ELMER BENJAMIN | | | 1,500.00- | | 1,500.00- |
| FELDER, MARTIN DAVID | 16880.04 | | 3,000.00- | | 13880.04 |
| FOREMAN, LLOYD A | 9389.52 | | 1,500.00- | | 7889.52 |
| FORMAN, BRADY BROCK | 13715.04 | | 3,000.00- | | 10715.04 |
| FRIEDRICH, ROLAND K | 6752.04 | | | | 6752.04 |
| FULLER JR, CLARENCE G | 7385.04 | | | | 7385.04 |
| GALATAS, ROBERT I | 12027.00 | | 3,000.00- | | 9027.00 |
| GALLOWAY, BENEDICT A | 7121.25 | | 1,250.00- | | 5871.25 |
| GINN, DEWITT M | 9301.08 | | 7,800.00- | | 1501.08 |
| GRIFFIN, BERTRAND | 3541.56 | | | | 3541.56 |
| HALL JR, WILLIAM T | 7999.32 | | | | 7999.32 |
| HALL, DONALD JAMES | 9825.84 | | 1,500.00- | | 8325.84 |
| HAMMOND, ESTER LOUISE | 422.04 | | 1,500.00- | | 1,077.96- |
| HARBUCK, GEORGE W | 15614.04 | | 3,000.00- | | 12614.04 |
| HARRINGTON, ROBERT F | 11499.60 | | 1,500.00- | | 9999.60 |
| HENKEL, CLAUDE ED | 11351.04 | | 3,000.00- | | 8351.04 |
| HODGES, JAMES EZRA | 3340.85 | | 1,250.00- | | 2090.85 |
| HOLT SR, MELVIN RAY | 4193.76 | | 4,500.00- | | 306.24- |
| HOOD, BOYD | 2279.52 | | | | 2279.52 |
| HOUSE JR, EDWIN HUGH | 12449.04 | | | | 12449.04 |
| HUBER, JAMES RICHARD | | | 1,750.00- | | 1,750.00- |
| HUDSON JR, HOWARD L | 2426.52 | | 3,000.00- | | 573.48- |
| IRVING, SIDNEY EARL | | 14127.76 | | | 14127.76 |
| JACOCKS, WILLIAM M | 9811.56 | | 3,000.00- | | 6811.56 |
| JOHNS, JOHN RIDGELY | 10467.12 | | | | 10467.12 |
| JONES, FRANK MORRISON | 1726.27 | | 1,750.00- | | 23.73- |
| JONES, JAMES WALTER | 10233.60 | | 4,500.00- | | 5733.60 |
| JONES, KENNETH REGINAL | | | 1,500.00- | | 1,500.00- |
| KIMBLE, ELDRIDGE EUGENE | 1806.48 | | | | 1806.48 |
| KOELEMAY, JOHN B | 15825.00 | | 3,000.00- | | 12825.00 |
| LAFAYETTE, WILLIE R | 791.25 | | | | 791.25 |
| LAPUYADE, CALVIN O | 11605.08 | | 3,000.00- | | 8605.08 |
| LAVO, JOHN H | 1135.56 | | | | 1135.56 |
| LAWTON, BOB L | 12449.04 | | 3,000.00- | | 9449.04 |
| LEE III, JOHN M | 9073.08 | | | | 9073.08 |
| LONGFELLOW, HAROLD W | 6343.56 | | 1,500.00- | | 4843.56 |
| LOWE, TERRAL T | 11183.04 | | 1,500.00- | | 9683.04 |
| LOWRY, DAVID T | 1688.04 | | | | 1688.04 |
| LUEG SR, CARL F | 20045.04 | | 3,000.00- | | 17045.04 |
| LYNCH JR, WESLEY O | 9917.04 | | 1,500.00- | | 8417.04 |
| LYONS, DENVER DALE | 4622.64 | | | | 4622.64 |
| MADDIN, JAMES LAWRENCE | 6149.88 | | 4,500.00- | | 1649.88 |
| MARCEL, LIONEL JOSEPH | 5466.84 | | 1,500.00- | | 3966.84 |
| MARCUSSEN, HELEN G | 1477.08 | | 1,500.00- | | 22.92- |
| MARTIN, ELSWOOD JOSEPH | 2488.44 | | | | 2488.44 |
| MAYO, WILLIAM F | 15192.00 | | 3,000.00- | | 12192.00 |
| MCCLAIN, JOE WAYNE | 6921.67 | | 1,750.00- | | 5171.67 |
| MCCUTCHEON, WILLIAM M | 6461.76 | | 2,250.00- | | 4211.76 |
| MCGUIRE, DOUGLAS L | 15825.00 | | | | 15825.00 |
| MCLEAN, JAMES A | 882.00 | | | | 882.00 |
| MCVAY JR, GEORGE A | 7587.96 | | 1,500.00- | | 6087.96 |

| | ANNUITY RESERVE SERVICE | INCAPACITY MINISTERIAL BENEFITS | CONFERENCE DEDUCTIONS | OTHER PMTS. | TOTAL |
|---|---|---|---|---|---|
| MEANS, JERRY AKIN | 9038.16 | | | | 9038.16 |
| MEEK, RICHARD R | 8763 36 | | 1,500.00- | | 7263.36 |
| MILLER, ROBERT REECE | 14137.08 | | 1,500.00- | | 12637.08 |
| MIMS, CECIL CADE | 2777.37 | | 375.00- | | 2402.37 |
| MONTEGUDO JR, JOHN S | | 16893.12 | 1,500.00- | | 15393.12 |
| MORGAN JR, EDISON E | 6330.00 | | 4,500.00- | | 1830.00 |
| MOUSER, ROY E | 14137.08 | | 3,000.00- | | 11137.08 |
| NOLAN, WILLIAM EARL | 11183 04 | | 4,500.00- | | 6683.04 |
| NORRIS JR, LESLIE H P | 4563.72 | | 1,750.00- | | 2813.72 |
| OLMSTED, LEWIS LESTER | 1915.20 | | | | 1915.20 |
| PARKS SR, WILLIAM ED | 5275.08 | | | | 5275.08 |
| PATTON JR, ISAAC A | 12100.80 | | 3,000.00- | | 9100 80 |
| PEARCE JR, GEORGE F | 18357.00 | | 1,500.00- | | 16857.00 |
| PERRY, NATHANIEL P | 10128.00 | | | | 10128.00 |
| PETERSON, ROBERT W | 4431.00 | | 1,125.00- | | 3306.00 |
| PETTY, BENJAMIN A | 4009.08 | | | | 4009.08 |
| PEYTON, ROBERT L | 11921.52 | | 1,500.00- | | 10421.52 |
| PICKETT SR, HENRY E | 4747.56 | | | | 4747.56 |
| POOLE, FRANKLIN PARKER | 3376.08 | | 3,000.00- | | 376.08 |
| POOLE, JAMES MARTIN | 12871.08 | | | | 12871.08 |
| POSS, ASA RICHARD | 4788.48 | | 7,800 00- | | 3,011.52- |
| POTTER, ROBERT LYNN | 11605.08 | | 3,000.00- | | 8605.08 |
| REED, KENNETH R | 4205.16 | | | | 4205.16 |
| REEVES, SAMUEL DWAIN | | 16811.64 | | | 16811.64 |
| RISINGER, DONALD M | 15403.08 | | 1,500.00- | | 13903.08 |
| ROBERTSON, LARRY D | 8501.76 | | | | 8501.76 |
| ROBERTSON, MINNS S | 18462.60 | | 3,000.00- | | 15462.60 |
| ROBINSON, IRA MEREDITH | 9256 56 | | 1,500.00- | | 7756.56 |
| SANSON JR, RILEY WILLIAM | | 14077.60 | | | 14077.60 |
| SCARF, JOHN E | 7664.28 | | 3,000.00- | | 4664 28 |
| SCOTT, CHARLES ED | 3744.96 | | | | 3744.96 |
| SEWELL, JOHN HENRY | 14120.37 | | | | 14120.37 |
| SHIRLEY, FRED OSWALD | 12656 04 | | 3,000.00- | | 9656.04 |
| SIBLEY, LONNIE MELVIN | 9811.56 | | 3,000.00- | | 6811.56 |
| SIMMONS, WM ODELL | 7015.75 | | 1,750.00- | | 5265.75 |
| SIRMAN, WILLIAM VINCENT | 12238.08 | | 3,000.00- | | 9238.08 |
| SKINNER, JAMES CLAUD | 8199 84 | | | | 8199.84 |
| SLOANE, BENTLEY R | 14981.04 | | 3,000.00- | | 11981.04 |
| SMITH, GORDON LAMAR | | | 3,000.00- | | 3,000.00- |
| SMITH, HERBERT AUSTIN | 4009.08 | | | | 4009.08 |
| SNELLING JR, CLARENCE H | 5275.08 | | | | 5275.08 |
| SOLOMON, JOE D | 2743.08 | | | | 2743.08 |
| SPITZKEIT, JAMES W | 1793.52 | | 1,500.00- | | 293.52 |
| STILTNER, RICHARD T | | | 3,000.00- | | 3,000.00- |
| STOKES JR, WILLIAM M | 9883.32 | | | | 9883.32 |
| STOVALL, JAMES L | 16141.56 | | 500.00- | | 15641.56 |
| TATUM, ROBERT LOWELL | 3292.92 | | | | 3292.92 |
| TAYLOR, ROBERT E | 7174.08 | | | | 7174.08 |
| TERRY JR, BYRD LEE | 9917.04 | | 3,375.00- | | 6542.04 |
| THOMAS, EDWARD ROSCOE | 14137.08 | | 3,000.00- | | 11137.08 |
| THOMAS, GEORGE L | 6557.64 | | | | 6557.64 |
| TOHLINE, DANIEL W | 11183.04 | | 1,500.00- | | 9683.04 |
| TRICKETT, JAMES ALBERT | 377.69 | | | | 377.69 |
| VINING, KIRBY ARDIS | 12449.04 | | 875.00- | | 11574.04 |
| WADE JR, GILBERT H | 9382.44 | | 1,500.00- | | 7882.44 |
| WADE, LELAND DEWITT | 6148.24 | | 3,250.00- | | 2898.24 |
| WALKER SR, SAMUEL W | 13609.56 | | 1,500.00- | | 12109.56 |
| WALKER, MAYNARD R | 3284.88 | | | | 3284.88 |
| WALLACE, JEFFERSON C | 6752.04 | | | | 6752.04 |

| | ANNUITY RESERVE SERVICE | INCAPACITY MINISTERIAL BENEFITS | CONFERENCE DEDUCTIONS | OTHER PMTS. | TOTAL |
|---|---|---|---|---|---|
| WALTON, RICHARD E | 17935.08 | | 1,500.00- | | 16435.08 |
| WEBER, THEODORE R | 4642.08 | | | | 4642.08 |
| WELCH, CARLOS ALVIN | 844 08 | | | | 844 08 |
| WILLIAMS, ROBERT | 1635.27 | | | | 1635 27 |
| WILLIAMSON, HARVEY G | 13293.00 | | 1,500 00- | | 11793.00 |
| WILSON, JAMES EDWIN | 8844.84 | | 1,500.00- | | 7344 84 |
| WILSON, LEE GRAY | 10972.08 | | 1,500.00- | | 9472.08 |
| WILSON, THOMAS A | 6478.56 | | 1,500.00- | | 4978.56 |
| WINN JR, JOHN MURRAY | 12027.00 | | 1,500.00- | | 10527.00 |
| WOOD SR, KARL DAVID | 6330 00 | | 1,500.00- | | 4830 00 |
| WOODLAND, JAMES PHILIP | 12871.08 | | 3,000.00- | | 9871.08 |
| WOODWARD, JAMES L | 4853.04 | | 3,000.00- | | 1853 04 |
| WORTHY, WALTER C | 4642.08 | | | | 4642 08 |
| WRIGHT-BUTLER, HELENA W | | | 1,500.00- | | 1,500.00- |
| INSIDE TOTAL | 1478002.96 | 128119.58 | 295,325.00- | | 1310797.54 |
| TOTAL NO. OF INDIVIDUALS | 186 | | | | |
| | | | | | |
| MINISTERIAL MBRS. ELSEWHERE | | | | | |
| ALLEN JR, ESTILL F | 2532.00 | | | | 2532.00 |
| BAILEY, HARMON BARRY | 6857.52 | | | | 6857.52 |
| BARNES, DONALD EUGENE | 1688.04 | | | | 1688.04 |
| BENOIT, CECIL ROY | 2511.72 | | | | 2511.72 |
| BROADUS, LARS L | 5064.00 | | | | 5064 00 |
| BUTTS JR, WILLIAM JAMES | 220.44 | | | | 220.44 |
| CLARKE, WALTER M | 3344.28 | | | | 3344 28 |
| CLAYTON, ROBERT L | 1143.12 | | | | 1143.12 |
| COLLIE, ROBERT M | 4431.00 | | | | 4431 00 |
| CORRIGAN, W RAYMOND | 1266.00 | | | | 1266 00 |
| DAUGHENBAUGH JR, HOWARD | 6330.00 | | | | 6330.00 |
| DAVIS JR, CLIFFORD E | 2954.04 | | | | 2954 04 |
| DAVIS, JAMES LAMAR | 2110.08 | | | | 2110.08 |
| DUNN JR, HUGH G | 1072.56 | | | | 1072.56 |
| FAULK, CLAYBORNE W | 1688.04 | | | | 1688.04 |
| FLEMING, NEAL BOND | 1160.52 | | | | 1160.52 |
| HARRIS, EDWARD W | 3798.00 | | | | 3798.00 |
| HASKELL, WILLIAM ALLEN | 3558.48 | | | | 3558.48 |
| HASSLER, JOHN WARNER | 2110.08 | | | | 2110 08 |
| HEARN, JAMES WOODROW | 12449.04 | | | | 12449.04 |
| HECKARD, FLOYD L | 310.56 | | | | 310.56 |
| HOLT, LLOYD EDWARD | 1477.08 | | | | 1477 08 |
| HOWARD JR, TILLMAN J | 2426 52 | | | | 2426.52 |
| IVEY, GEORGE F | 2743.08 | | | | 2743 08 |
| JACKSON, DOUGLAS E | 3692.52 | | | | 3692.52 |
| JERNIGAN, ALLEN ORMAN | 4431.00 | | | | 4431.00 |
| LAING, CHARLES EDWARD | 422.04 | | | | 422 04 |
| LEDDEN, ROBERT ALLEN | 1588.44 | | | | 1588 44 |
| LEE, LAWSON GERALD | 1477.08 | | | | 1477.08 |
| LILLY JR, SALE TRICE | 6963.00 | | | | 6963 00 |
| MENKING, STANLEY JAMES | 422.04 | | | | 422 04 |
| MILLER, JOHN JAMES | 527.52 | | | | 527.52 |
| MORGAN, JOHN BABER | 4958.52 | | | | 4958.52 |
| MUNDEN III, C EBB | 4642.08 | | | | 4642.08 |
| NADER, SAM | 12871.08 | | | | 12871.08 |
| NESMITH, SAM WINSTON | 527.52 | | | | 527.52 |
| OLIPHINT, BENJAMIN R | 10550.04 | | | | 10550 04 |
| PARROTT, ROBERT EARL | 3798.00 | | | | 3798 00 |
| PATE JR, ANDREW LIDDEN | 284.64 | | | | 284 64 |
| PIERSON, RAYMOND ELVIN | 4431.00 | | | | 4431 00 |
| PRESTON JR, NORMAN G | 967.12 | | | | 967 12 |

| | ANNUITY RESERVE SERVICE | INCAPACITY MINISTERIAL BENEFITS | CONFERENCE DEDUCTIONS | OTHER PMTS. | TOTAL |
|---|---|---|---|---|---|
| PUTNAM, JAMES W | 2215.56 | | | | 2215.56 |
| REAVES, JAMES EDWARD | 1160.52 | | | | 1160.52 |
| ROBERTS, BYRON LEE | 384 84 | | | | 384.84 |
| ROBINSON JR, ARTHUR A | 5802.60 | | | | 5802.60 |
| RUFFIN, ERNEST CECIL | 388.68 | | | | 388.68 |
| SELFRIDGE, PHILIP R | 2744.04 | | | | 2744.04 |
| SMITH, LAMAR EDWARD | 4510.44 | | | | 4510.44 |
| SMITH, WOODROW WILSON | 1899.00 | | | | 1899.00 |
| STEGALL, RICHARD RAFE | 743.04 | | | | 743.04 |
| SUMMERFIELD, LEROY J | 580.80 | | | | 580 80 |
| SYLVEST JR, EDWIN E | 1266.00 | | | | 1266.00 |
| TAYLOR, KENNETH VERNON | 844.08 | | | | 844 08 |
| THOMPSON JR, LESLIE P | 1266.00 | | | | 1266.00 |
| WAGGONER, RICHARD DALE | 1793.52 | | | | 1793.52 |
| WASHINGTON JR, JOSEPH | 495.36 | | | | 495.36 |
| WILLBANKS SR, ROBERT C | 2215.56 | | | | 2215.56 |
| WINDSOR, ROBERT H | 1318.56 | | | | 1318.56 |
| WREN, WILLIAM SPENCER | 12132.60 | | | | 12132.60 |
| ZIRKEL JR, CLIFFORD H | 1899.00 | | | | 1899.00 |
| ELSEWHERE TOTAL | 179460.04 | | | | 179460.04 |
| TOTAL NO OF INDIVIDUALS | 60 | | | | |
| | | | | | |
| MINISTERIAL MEMBERS TOTAL | 1657463.00 | 128119.58 | 295,325.00- | | 1490257.58 |
| TOTAL NUMBER OF INDIVIDUALS | 246 | | | | |
| | | | | | |
| SURVIVING MINISTERS' SP. INSIDE | | | | | |
| ALFRED, BILLIE J | 6804 84 | 1191.42 | 1,500.00- | | 6496.26 |
| ARMWOOD BERRY, A | 11552.28 | | | | 11552.28 |
| (BERRY, EDWARD LEE) | | | | | |
| ARNOLD, SUE WEAVER | 9020.28 | | 1,500.00- | | 7520.28 |
| AUGUSTINE JR, CATHERINE | 1503.48 | | | | 1503.48 |
| BARABIN, CHARLSIE B | 1266.00 | 6304.92 | 1,500.00- | | 6070.92 |
| BEIRD, BARBARA A | 1902.36 | | | | 1902.36 |
| BLAKELY, FAYE TURNER | 8545.56 | | 1,500.00- | | 7045.56 |
| BODDIE, MARGARET S | 12739.20 | | 1,500.00- | | 11239.20 |
| BOND, MARIE G | 12422.64 | | 1,500.00- | | 10922.64 |
| BRANCH, MARY C | 10286.28 | | 1,500.00- | | 8786.28 |
| BRANTON, DORIS A | 10919.28 | | 1,500.00- | | 9419.28 |
| BRENT, WILSON H | | 4818.58 | | | 4818.58 |
| BROWN, GLADYS | 10919.28 | | 1,500.00- | | 9419.28 |
| BROWN, GLORY JOHNSON | 474 84 | 4903.36 | | | 5378.20 |
| BURLEW, EMMA LOUISE | 2268.32 | | 1,000.00- | | 1268.32 |
| BUTLER, LEONA H | 9178.56 | | | | 9178.56 |
| CAIN, ADONA P | 11868.84 | | | | 11868.84 |
| CAIN, ELSIE | 2518.88 | | | | 2518.88 |
| CALVIN, TERESA A B | 15350.28 | | 1,500.00- | | 13850.28 |
| CARTER GUTHRIE, JULIE A | 474.84 | | | | 474.84 |
| CASEY, MARY EDNA | 6250.92 | | | | 6250.92 |
| CASSELS, MARY | 9653.28 | | 1,500.00- | | 8153.28 |
| CASTAIN, MAE ETTA | 10523.64 | | | | 10523.64 |
| CHRISTOPHER, ONESOPHOR | 10602 84 | | 1,500.00- | | 9102.84 |
| COLLINS, LENORA S | 13134 84 | | | | 13134.84 |
| CONSTABLE, MILDRED S | 6963.12 | | 1,500.00- | | 5463 12 |
| COODY, CLARIBELL | 12818 28 | | 1,500.00- | | 11318.28 |
| COOKE, MARY RUTH | 12739 20 | | 1,500.00- | | 11239.20 |
| COPPAGE, MATTIE RAE | 8703 84 | | | | 8703.84 |
| CRICHLOW, DORIS F | 12422.64 | | 3,000.00- | | 9422 64 |
| CROTWELL, JIMMY LOU | 2769.48 | 3544.44 | 1,500.00- | | 4813.92 |
| DAIGLE, MURIEL FACIANE | 1708.20 | | 1,500.00- | | 208.20 |

| | ANNUITY RESERVE SERVICE | INCAPACITY MINISTERIAL BENEFITS | CONFERENCE DEDUCTIONS | OTHER PMTS. | TOTAL |
|---|---|---|---|---|---|
| DAVIS, BETTY L | 8229.00 | | 1,500.00- | | 6729 00 |
| DAVIS, IRENE D | 1582 56 | | | | 1582.56 |
| (WILLIAMS, BRADY W) | | | | | |
| DOWNS, MARY JANE C | 1740.84 | 362.35 | | | 2103 19 |
| DURBIN, ANNIE S | 10365.48 | | 1,500.00- | | 8865 48 |
| DYKES, SUE ELLEN | 10048.92 | | 1,500.00- | | 8548 92 |
| ELLIOTT, ANNE KITTRELL | | | 1,500.00- | | 1,500.00- |
| EMANUEL, SARA | 10602.84 | | 1,500.00- | | 9102 84 |
| ENNIS, LETTIE | 5209.19 | | | | 5209.19 |
| EVANS, ALLEN WAYNE | 633.00 | | | | 633.00 |
| FLURRY, CLARICE | 12818.28 | | 1,500.00- | | 11318.28 |
| FOREMAN, JEAN ELIZABETH | 1740.84 | | 1,950.00- | | 209.16- |
| FRANKLIN, EUNICE | 8782.92 | | | | 8782 92 |
| FRAZIER, ADELAIDE HENRY | 10602.84 | | 1,500.00- | | 9102.84 |
| GALLOWAY, ELOISE H | 7477.47 | | 875.00- | | 6602 47 |
| GARRETT, MARGUERITE | 8635.80 | | 1,500.00- | | 7135.80 |
| GIESSEN, THELMA | 5617.92 | | | | 5617.92 |
| GILBERT, OLLIE MAE | 1292 41 | 3219.44 | 875.00- | | 3636.85 |
| GOLDMAN, EVA | 6171.84 | | | | 6171 84 |
| GRANT, ANNA B | 10286.28 | | 1,500.00- | | 8786.28 |
| GROVE, LUCILE E | 2373.84 | | | | 2373 84 |
| HAMILTON, BARBARA MATER | 7437.84 | | 1,500.00- | | 5937.84 |
| HARES, BARBARA M | 6409.20 | | | | 6409.20 |
| (SCOTT, LEON CATCHINGS) | | | | | |
| HARKINS, MARTHA | 10761.00 | | 1,500.00- | | 9261 00 |
| HARPER, MARIE | 5736.60 | | 625.00- | | 5111.60 |
| HAYNES, LEILA LOUISE | 6804.84 | | | | 6804 84 |
| HERR, EARLINE L | 2373.84 | | | | 2373.84 |
| HINE, DORIS FAY | 7437.84 | | 1,500.00- | | 5937 84 |
| HOLLADAY, BESSIE J | 12818.28 | | 1,500 00- | | 11318 28 |
| HOLLINGSWORTH, MARJORIE | 2057.28 | 5649.84 | 1,500.00- | | 6207.12 |
| HOWELL, DORIS L | 11868 84 | | 1,500.00- | | 10368.84 |
| JACKSON, CHARLIE MAE | 7437.84 | | 1,500.00- | | 5937 84 |
| JACKSON, PORTIA NERISSA | 3165.00 | | 1,500.00- | | 1665 00 |
| JAMIESON, NORMA | 10840.20 | | | | 10840 20 |
| JONES, FRANCES TOWNE | 11156.64 | | 1,500.00- | | 9656 64 |
| KING, MADICE N | 4035.48 | 699.84 | 1,500.00- | | 3235.32 |
| LARCHE, DELORES | 306.60 | | | | 306 60 |
| LAWTON, JONE GILBERT | 420.75 | | | | 420.75- |
| LONDON, SNOWDRY | 10840.20 | | 1,500.00- | | 9340.20 |
| MARTIN, BOBBIE B | 7458.00 | | | | 7458 00 |
| MATTHEWS, RUTH | 11552.28 | | | | 11552.28 |
| MCCRORY, HELEN TINSLEY | 13451.28 | | 1,500.00- | | 11951 28 |
| MCDOWELL, PAULINE | 9653.28 | 57.48 | 1,500.00- | | 8210 76 |
| MCELROY, ELOISE D | 14084.28 | | 1,500.00- | | 12584 28 |
| MCKAY, PEARL B | 2835.35 | | 625.00- | | 2210.35 |
| MCMANUS, CATHERINE J | 3639.84 | | | | 3639 84 |
| (JONES, JAMES S) | | | | | |
| MEAD, MARGARET | 3059.52 | | 500.00- | | 2559.52 |
| MERRILL, EVELYN | 11156.64 | | | | 11156 64 |
| MESSER, MARY E | 10840.20 | | 1,500.00- | | 9340.20 |
| MIDYETT, WILLIE | 13134 84 | | 1,500.00- | | 11634.84 |
| MILO, AUDREY WYNELLE | 5855.28 | | 1,500.00- | | 4355 28 |
| MOORE, CLARA MAE | 4589.28 | | | | 4589.28 |
| MORELAND, MARTHA L | 9653.28 | | | | 9653.28 |
| MORRIS, MARJORIE M | 13767.84 | | 1,500.00- | | 12267.84 |
| NANCE, ELIZABETH ANN | 3639.84 | | | | 3639 84 |
| NORRIS, ADELE T | 7596.00 | 1450.08 | 1,500.00- | | 7546.08 |
| OLDHAM, DIXIE M | 1345.20 | | 1,500.00- | | 154 80- |

| | ANNUITY RESERVE SERVICE | INCAPACITY MINISTERIAL BENEFITS | CONFERENCE DEDUCTIONS | OTHER PMTS. | TOTAL |
|---|---|---|---|---|---|
| PERROTT, HUGHLENE S | 3639.84 | 2407.02 | 1,500.00- | | 4546.86 |
| PEYTON, SUSAN J | 2532.00 | 5256.96 | 1,500.00- | | 6288.96 |
| PICKENS, JEANETTE WEBB | 4369.68 | | | | 4369.68 |
| POLLAR, BARBARA L | 1266.00 | | 1,500.00- | | 234.00- |
| POMEROY, JUANITA | 3085.92 | | | | 3085.92 |
| POOLE, TRUDY WOOD | 14400.84 | | 1,500.00- | | 12900.84 |
| REED, IRENE | 12343.56 | | | | 12343.56 |
| RORIE, NANCY LEE | 10840.20 | | 1,500.00- | | 9340.20 |
| ROSHAVEN, RUTH | 2848.56 | | | | 2848.56 |
| (OVENSHIRE, LEWIS F) | | | | | |
| SALTER, NEVA CLARICE | 9969.84 | | | | 9969.84 |
| (BROWN, ALFRED) | | | | | |
| SEILER, GLORIA | 237.48 | 7156.56 | 1,500.00- | | 5894.04 |
| SENSINTAFFAR, ROSA S | 1055.00 | | | | 1055.00 |
| SHAW, MARGIE S | 12343.56 | | 1,500.00- | | 10843.56 |
| SHEARER, GLENNIE D | 9336.84 | | | | 9336.84 |
| SHERMAN, HELEN JANE | 6804.84 | | 1,500.00- | | 5304.84 |
| SMITH, BILLIE C | 8545.56 | | 1,500.00- | | 7045.56 |
| SMITH, LEONA | 9495.00 | | 1,500.00- | | 7995.00 |
| SMITH, MATTIE LEE | 12580.92 | | 1,500.00- | | 11080.92 |
| SMITH, MYRTLE L | 6171.84 | | | | 6171.84 |
| SPINKS, GRACE A | 11552.28 | | 1,500.00- | | 10052.28 |
| STAGE, JANELLE | 8101.68 | | | | 8101.68 |
| STAPLES, MYRTLE T | 11235.84 | | 1,500.00- | | 9735.84 |
| STEWART, FLORENCE | 5064.00 | | | | 5064.00 |
| STOUT, LILLIAN C | 12106.20 | | 1,500.00- | | 10606.20 |
| STREAMS, CYNTHIA T | 5538.84 | | 1,500.00- | | 4038.84 |
| STROZIER, ELAINE W | 5584.20 | | 1,500.00- | | 4084.20 |
| TATUM, MARCELLA WILSON | 12264.48 | | 1,500.00- | | 10764.48 |
| TAYLOR, INDA MAE | 12818.28 | | 1,500.00- | | 11318.28 |
| TOOKE, MARY | 9020.28 | | 1,500.00- | | 7520.28 |
| TOWNSEND, FLORINE R | 13767.84 | | 1,500.00- | | 12267.84 |
| TRICKETT, ELIZABETH | 3116.30 | | | | 3116.30 |
| WALKER, SUNNY B | 4431.00 | | 1,500.00- | | 2931.00 |
| WALL, SHIRLEY N | 6883.92 | 1819.44 | | | 8703.36 |
| WALLACE, MAUDE | 4905.84 | 3292.32 | | | 8198.16 |
| WARDAH, ALVA F | 6883.92 | | 1,500.00- | | 5383.92 |
| WATSON, GRACIE P | 8624.64 | 909.75 | | | 9534.39 |
| WHITE, WILLIE MAE | 7516.92 | 1491.48 | 1,500.00- | | 7508.40 |
| WILKES, JOYCE B | 6804.84 | | 1,500.00- | | 5304.84 |
| WILLIAMS, EVA J | 5459.64 | 162.24 | 1,500.00- | | 4121.88 |
| WILLIAMS, HELEN | 3679.56 | | | | 3679.56 |
| WILLIAMSON, KATHY | 916.44 | | 2,925.00- | | 2,008.56- |
| WINEGEART, NORMA S | 8624.64 | | 1,500.00- | | 7124.64 |
| WINEINGER, MARY | 12739.20 | | | | 12739.20 |
| INSIDE TOTAL | 968318.41 | 54697.52 | 120,375.00- | | 902640.93 |
| TOTAL NO OF INDIVIDUALS | 132 | | | | |
| | | | | | |
| **SURVIVING SPOUSES ELSEWHERE** | | | | | |
| BAILEY, URSA L | 2927.64 | | | | 2927.64 |
| BARRON, DOROTHY MARIE G | 4184.16 | | | | 4184.16 |
| BARRON, FLORA M | 633.00 | | | | 633.00 |
| BAYLISS, EMILY LANIER | 2769.48 | | | | 2769.48 |
| BEADLE, RUTH M | 1266.00 | | | | 1266.00 |
| BYRD, LILLIE | 4826.64 | | | | 4826.64 |
| CROWE, LUCY-AVIS | 633.00 | | | | 633.00 |
| DEHAINAUT, CLAUDIENE D | 1266.00 | | | | 1266.00 |
| ECHOLS, FRANCES E | 633.00 | | | | 633.00 |
| FRANK, GERTRUDE | 3639.84 | | | | 3639.84 |

| | ANNUITY RESERVE SERVICE | INCAPACITY MINISTERIAL BENEFITS | CONFERENCE DEDUCTIONS | OTHER PMTS. | TOTAL |
|---|---|---|---|---|---|
| GAMMILL, NANCY J | 2136.48 | | | | 2136.48 |
| GARLINGTON, VIRGINIA D | 105.50 | | | | 105.50 |
| HANDY, RUTH R | 6567.48 | | | | 6567.48 |
| HAYES, CLARA T | 949.56 | | | | 949.56 |
| HEFLEY, LUCILLE | 633.00 | | | | 633.00 |
| HILL, CHRISTINE S | 3006.84 | | | | 3006.84 |
| HOLDER, ELVA FRANCES | 633.00 | | | | 633.00 |
| HUNTER, MARY FRANCES | 474.84 | | | | 474.84 |
| JACKSON, GWENDOLYN A | 949.56 | | | | 949.56 |
| MEYERS, JUNE D | 1899.00 | | | | 1899.00 |
| PHILBROOK, MARJORIE S | 1888.08 | | | | 1888.08 |
| PORTER, ZONA B | 949.56 | | | | 949.56 |
| PRESTON, EVELYN B | 65.95 | | | | 65.95 |
| PROCTOR, VIRGINIA A | 2532.00 | | | | 2532.00 |
| RASMUSSEN, LINDA L MANK | 2194.32 | | | | 2194.32 |
| RISINGER, HETTIE | 237.48 | | | | 237.48 |
| ROE, GLADINE L | 949.56 | | | | 949.56 |
| ROSS, PHYLLIS DIXON | 7596.00 | | | | 7596.00 |
| ROUSE, FLORINE | 1745.16 | | | | 1745.16 |
| SANFORD, GLADYS MASTERS | 633.00 | | | | 633.00 |
| TUCKER, ETHEL GODBEY | 474.84 | | | | 474.84 |
| TUCKER, RUTH ELIZABETH | 3323.28 | | | | 3323.28 |
| TURNER, CHRISTINE | 1424.28 | | | | 1424.28 |
| VANDERPOOL, EVELYN | 553.92 | | | | 553.92 |
| WALKER, GLADYS | 1503.48 | | | | 1503.48 |
| WATTS, LILLIAN | 1582.56 | | | | 1582.56 |
| WHITAKER, MOZELLE | 8070.84 | | | | 8070.84 |
| WHITE, JUSTINA J | 1819.92 | | | | 1819.92 |
| ELSEWHERE TOTAL | 77678.25 | | | | 77678.25 |
| TOTAL NO OF INDIVIDUALS | 38 | | | | |
| | | | | | |
| SURV MIN SPOUSES TOTAL | 1045996.66 | 54697.52 | 120,375.00- | | 980319.18 |
| TOTAL NO OF INDIVIDUALS | 170 | | | | |
| | | | | | |
| **MINISTERS' CHILDREN INSIDE** | | | | | |
| DOWNS, DAVID QUINCY | | 4781.12 | | | 4781.12 |
| DOWNS, KRISTEN LEAH | | 3886.54 | | | 3886.54 |
| EVANS, JOSHUA BLAKE | | 3508.95 | | | 3508.95 |
| EVANS, NATHAN KIRK | | 2026.26 | | | 2026.26 |
| FOREMAN, MATTHEW D | | 3007.92 | | | 3007.92 |
| FOREMAN, MICAH J | | 3832.44 | | | 3832.44 |
| FOREMAN, TIMOTHY SCOTT | | 3483.24 | | | 3483.24 |
| IRVING, BEULAH | | | 1,375.00- | 4748.17 | 3373.17 |
| SCOTT, LARRY | | | | 4223.40 | 4223.40 |
| WILLIAMSON, BENJAMIN R | | 4130.17 | | | 4130.17 |
| WILLIAMSON, LUKE C | | 4130.17 | | | 4130.17 |
| INSIDE TOTAL | | 32786.81 | 1,375.00- | 8971.57 | 40383.38 |
| TOTAL NO OF INDIVIDUALS | 11 | | | | |
| | | | | | |
| MIN CHILDREN TOTAL | | 32786.81 | 1,375.00- | 8971.57 | 40383.38 |
| TOTAL NO OF INDIVIDUALS | 11 | | | | |
| | | | | | |
| **LOCAL PASTORS' INSIDE** | | | | | |
| ANDERS SR, GEORGE D | 2030.93 | | | | 2030.93 |
| BROWN JR, JOE E | 5908.92 | | | | 5908.92 |
| MAYO, SEAMAN ALVIN | 8651.04 | | 3,000.00- | | 5651.04 |
| PAINE, MARSHALL COMEAUX | 3165.00 | | | | 3165.00 |
| SCOTT, LLOYD EDWARDS | | | 2,625.00- | | 2,625.00- |
| SOUTHALL, OBIE JACOB | 1688.04 | | | | 1688.04 |

| | ANNUITY RESERVE SERVICE | INCAPACITY MINISTERIAL BENEFITS | CONFERENCE DEDUCTIONS | OTHER PMTS. | TOTAL |
|---|---|---|---|---|---|
| INSIDE TOTAL | 21443.93 | | 5,625.00- | | 15818.93 |
| TOTAL NO OF INDIVIDUALS | 6 | | | | |
| | | | | | |
| LOCAL PASTOR'S ELSEWHERE | | | | | |
| WALDING, LONNIE MARSAIL | 369.25 | | | | 369.25 |
| ELSEWHERE TOTAL | 369.25 | | | | 369.25 |
| TOTAL NO OF INDIVIDUALS | 1 | | | | |
| LOCAL PASTORS TOTAL | 21813.18 | | 5,625.00- | | 16188.18 |
| TOTAL NO OF INDIVIDUALS | 7 | | | | |
| | | | | | |
| SRVNG LOC. PAST. SP. INSIDE | | | | | |
| ANDERS, NELMA C | 138.49 | | | | 138.49 |
| CUPPLES, CONNIE I | 1367.52 | | | | 1367.52 |
| JORDAN, YVONNE H | 3323.28 | 3567.98 | | | 6891.26 |
| MACDONALD, JANICE KAYE | | 6763.96 | | | 6763.96 |
| PRATT, NANCY KOCH | | 6971.07 | | | 6971.07 |
| SANFIEL, MARTA L | 474.84 | | | | 474.84 |
| INSIDE TOTAL | 5304.13 | 17303.01 | | | 22607.14 |
| TOTAL NO OF INDIVIDUALS | 6 | | | | |
| | | | | | |
| SRVNG L. P. SP. ELSEWHERE | | | | | |
| BONDS, JEWELL B | 2215.56 | | | | 2215.56 |
| BUGII, LAVONIA G | 2215.56 | | | | 2215.56 |
| (STERRETT, SID) | | | | | |
| WALDING, ONA LEE | 197.95 | | | | 197.95 |
| ELSEWHERE TOTAL | 4629.07 | | | | 4629.07 |
| TOTAL NUMBER OF INDIVI | 3 | | | | |
| SURV LP SPOUSESTOTAL | 9933.20 | 17303.01 | | | 27236.21 |
| TOTAL NO OF INDIVIDUALS | 9 | | | | |
| | | | | | |
| LAY ELSEWHERE | | | | | |
| THOMPSON, LEONARD DEEN | 10967.52 | | | | 10967.52 |
| ELSEWHERE TOTAL | 10967.52 | | | | 10967.52 |
| TOTAL NUMBER OF INDIVI | 1 | | | | |
| LAY EMPLOYEE TOTAL | 10967.52 | | | | 10967.52 |
| TOTAL NO OF INDIVIDUALS | 1 | | | | |
| | | | | | |
| CONFERENCE INSIDE TOTAL | 2473069.43 | 232906.92 | 422,700.00- | 8971.57 | 2292247.92 |
| TOTAL NO OF INDIVIDUALS | 341 | | | | |
| CONFERENCE INSIDE TOTAL | 273104.13 | | | | 273104.13 |
| TOTAL NO OF INDIVIDUALS | 103 | | | | |
| CONFERENCE INSIDE TOTAL | 2746173.56 | 232906.92 | 422,700.00- | 8971.57 | 2565352.05 |
| TOTAL NO OF INDIVIDUALS | 444 | | | | |

# REPORT OF THE CONFERENCE TRUSTEES

The Louisiana Conference Board of Trustees met Sunday, June 2, 2002 at 5:00 p.m. to draft this report to the Annual Conference. Your Board of Trustees continues to emphasize the following:

- Local churches and cemetery associations are reminded of the need to be incorporated. Local church Board of Trustees are encouraged to review annually all legal documents and insurance coverage, including insurance for cemeteries, day schools, and day care centers.
- Pastors of local churches are again asked to examine local church documents, making sure that all are in order and contain necessary trust clauses.
- Pastors and laity are reminded of the importance of persons handling financial responsibilities being bonded.

These resolutions are being presented to Annual Conference for adoption.

# RESOLUTION ONE
## To discontinue and abandon the Trinity United Methodist Church
### *Shreveport District*

WHEREAS, in the judgment of the District Superintendent William Peeples in consultation with the District Board of Church Location and Buildings of the Shreveport District and with the presiding Bishop William W. Hutchinson, and the unanimous consent of the District Superintendents of the Louisiana Annual Conference, and upon the recommendation of the Conference Board of Trustees;

NOW, THEREFORE, BE IT RESOLVED by the Louisiana Annual Conference of the South Central Jurisdiction of the United Methodist Church in Annual Conference assembled, in accordance with paragraph 2548 et seq. of The Book of Discipline of the United Methodist Church, that the Trinity United Methodist Church of the Shreveport District is now abandoned and discontinued in accordance with this resolution and that the District Superintendent be instructed to follow all of the provisions of paragraph 2548 of the Book of Discipline;

BE IT FURTHER RESOLVED, that the Conference Board of Trustees of the Louisiana Annual Conference, through its President, be authorized to use or to sell the said property with such terms and conditions as the Board of Trustees may deem meet and proper.

R. Larry Stafford, President

## CERTIFICATE

I, the undersigned secretary of the Louisiana Annual Conference of the United Methodist Church, South Central Jurisdiction, do hereby certify that the above and foregoing is a true and correct copy of the resolution adopted by the Louisiana Annual Conference in annual session convened in Shreveport, Louisiana on this 5th day of June 2002. In testimony hereby, witness my official signature and the seal of this Conference on this 28th day of June 2002.

Carl E. Rhoads, Secretary

# RESOLUTION TWO
## To discontinue and abandon the Mt. Zion United Methodist Church
### *Shreveport District*

WHEREAS, in the judgment of the District Superintendent William Peeples in consultation with the District Board of Church Location and Buildings of the Shreveport District and with the presiding Bishop William W. Hutchinson, and the unanimous consent of the District Superintendents of the Louisiana Annual Conference, and upon the recommendation of the Conference Board of Trustees;

NOW, THEREFORE, BE IT RESOLVED by the Louisiana Annual Conference of the South Central Jurisdiction of the United Methodist Church in Annual Conference assembled, in accordance with paragraph 2548 et seq. of The Book of Discipline of the United Methodist Church, that the Mt. Zion United Methodist Church of the Shreveport District is now abandoned and discontinued in accordance with this resolution and that the District Superintendent be instructed to follow all of the provisions of paragraph 2548 of The Book of Discipline;

BE IT FURTHER RESOLVED that the property and buildings be leased to The Living Epistle Ministries with a lease/purchase agreement, and in the event of no sale to The Living Epistle Ministries, the Conference Board of Trustees of the Louisiana Annual Conference, through its President, be authorized to use or sell the said property and buildings with such terms and conditions as the Board of Trustees may deem meet and proper.

R. Larry Stafford, President

## CERTIFICATE

I, the undersigned secretary of the Louisiana Annual Conference of the United Methodist Church, South Central Jurisdiction, do hereby certify that the above and foregoing is a true and correct copy of the resolution adopted by the Louisiana Annual Conference in annual session convened in Shreveport, Louisiana on this 5th day of June 2002. In testimony hereby, witness my official signature and the seal of this Conference on this 28th day of June 2002.

Carl E. Rhoads

Carl E. Rhoads, Secretary

LOUISIANA ANNUAL CONFERENCE
THE UNITED METHODIST CHURCH

# RESOLUTION THREE
## Transfer of Siloam Springs United Methodist Church
### *Ruston District*

WHEREAS, the Siloam Springs United Methodist Church in the Ruston District has not received a pastor under appointment since 1956; WHEREAS no discontinuance or abandonment resolution can be found in any Conference Journal; WHEREAS a "community group" has used the property as a church since 1969; AND WHEREAS the property does have a cemetery that the "community group" has tended;

NOW, THEREFORE, BE IT RESOLVED by the Louisiana Annual Conference of the South Central Jurisdiction of the United Methodist Church in Annual Conference session that the property and buildings, formerly known as Siloam Springs United Methodist Church be deeded to the Siloam Springs Community Church.

R. Larry Stafford, President

## CERTIFICATE

I, the undersigned secretary of the Louisiana Annual Conference of the United Methodist Church, South Central Jurisdiction, do hereby certify that the above and foregoing is a true and correct copy of the resolution adopted by the Louisiana Annual Conference in annual session convened in Shreveport, Louisiana on this 5th day of June 2002. In testimony hereby, witness my official signature and the seal of this Conference on this 28th day of June 2002.

Carl E. Rhoads, Secretary

# RESOLUTION FOUR
## To discontinue and abandon the Waterproof United Methodist Church
### *Monroe District*

WHEREAS, in the judgment of the District Superintendent Marie Williams in consultation with the District Board of Church Location and Buildings of the Monroe District and with the presiding Bishop William W. Hutchinson, and the unanimous consent of the District Superintendents of the Louisiana Annual Conference, and upon the recommendation of the Conference Board of Trustees;

NOW, THEREFORE, BE IT RESOLVED by the Louisiana Annual Conference of the South Central Jurisdiction of the United Methodist Church in Annual Conference assembled, in accordance with paragraph 2548 et seq. of The Book of Discipline of the United Methodist Church, that the Waterproof United Methodist Church of the Monroe District is now abandoned and discontinued in accordance with this resolution and that the District Superintendent be instructed to follow all of the provisions of paragraph 2548 of The Book of Discipline;

BE IT FURTHER RESOLVED that the sanctuary of Waterproof United Methodist Church be dismantled and moved by the membership of First Baptist Church of Washington, Louisiana and the materials be used in the sanctuary being built by that congregation;

AND BE IT FURTHER RESOLVED that the Conference Board of Trustees of the Louisiana Annual Conference, through its President, be authorized to use or to sell the said property and remaining buildings with such terms and conditions as the Board of Trustees may deem meet and proper.

R. Larry Stafford, President

## CERTIFICATE

I, the undersigned secretary of the Louisiana Annual Conference of the United Methodist Church, South Central Jurisdiction, do hereby certify that the above and foregoing is a true and correct copy of the resolution adopted by the Louisiana Annual Conference in annual session convened in Shreveport, Louisiana on this 5th day of June 2002. In testimony hereby, witness my official signature and the seal of this Conference on this 28th day of June 2002.

Carl E. Rhoads, Secretary

# RESOLUTION FIVE
## To Transfer Partial Property and Assets of Beulah United Methodist Church
### *Alexandria District*

WHEREAS in the judgment of District Superintendent William Youngblood, in consultation with the District Board of Church Location and Buildings of the Alexandria District, and with the presiding Bishop William Hutchinson, and the unanimous consent of the District Superintendents of the Louisiana Annual Conference, and upon the recommendation of the Conference Board of Trustees;

BE IT RESOLVED by the Louisiana Annual Conference of the South Central Jurisdiction of the United Methodist Church in Annual Conference Session, that a tract of land (39.95 acres) including the area presently used as the Beulah United Methodist Church Cemetery in the Alexandria District, said tract is situated in Section 34, Township 10 North, Range 10 West, Natchitoches Parish, Louisiana, described and designated on a survey by Robert Lynn Davis dated November 19, 2001, be transferred and deeded to the Beulah Cemetery Trust.

R. Larry Stafford, President

## CERTIFICATE

I, the undersigned secretary of the Louisiana Annual Conference of the United Methodist Church, South Central Jurisdiction, do hereby certify that the above and foregoing is a true and correct copy of the resolution adopted by the Louisiana Annual Conference in annual session convened in Shreveport, Louisiana, on this 5th day of June 2002. In testimony hereby, witness my official signature and the seal of this Conference on this 28th day of June 2002.

Carl E. Rhoads, Secretary

# RESOLUTION SIX
## To discontinue and abandon the MacArthur Drive United Methodist Church
### *Alexandria District*

WHEREAS, in the judgment of the District Superintendent William Youngblood in consultation with the District Board of Church Location and Buildings of the Alexandria District and with the presiding Bishop William W. Hutchinson, and the unanimous consent of the District Superintendents of the Louisiana Annual Conference, and upon the recommendation of the Conference Board of Trustees;

NOW, THEREFORE, BE IT RESOLVED by the Louisiana Annual Conference of the South Central Jurisdiction of the United Methodist Church in Annual Conference assembled, in accordance with paragraph 2548 et seq. of The Book of Discipline of the United Methodist Church, that the MacArthur Drive United Methodist Church of the Alexandria District is now abandoned and discontinued in accordance with this resolution and that the District Superintendent be instructed to follow all of the provisions of paragraph 2548 of The Book of Discipline;

BE IT FURTHER RESOLVED, that the Conference Board of Trustees of the Louisiana Annual Conference, through its President, be authorized to use or to sell the said property with such terms and conditions as the Board of Trustees may deem meet and proper.

R. Larry Stafford, President

## CERTIFICATE

I, the undersigned secretary of the Louisiana Annual Conference of the United Methodist Church, South Central Jurisdiction, do hereby certify that the above and foregoing is a true and correct copy of the resolution adopted by the Louisiana Annual Conference in annual session convened in Shreveport, Louisiana on this 5th day of June 2002. In testimony hereby, witness my official signature and the seal of this Conference on this 28th day of June 2002.

Carl E. Rhoads, Secretary

# RESOLUTION SEVEN
## To Sell the Parsonage of the Wesley Foundation Northwestern State University
### *Alexandria District*

WHEREAS it is in the best interest of the ministry of the Wesley foundation at Northwestern State University at Natchitoches, Louisiana to move to providing housing allowance, rather than furnishing a parsonage for the Director;

NOW, THEREFORE, BE IT RESOLVED, by the Louisiana annual Conference of the South Central Jurisdiction of the United Methodist Church in Annual Conference session, that the land and dwelling at 930 East 5th Street, Natchitoches, Louisiana (known as the Northwestern State College Wesley Foundation parsonage) be sold---and the funds returned to the Campus Ministry (Wesley Foundation) of Northwestern State University for renovations and debt retirement related to long range needs of that ministry.

R. Larry Stafford, President

## CERTIFICATE

I, The undersigned secretary of the Louisiana Annual Conference of the United Methodist Church, South Central Jurisdiction, do hereby certify that the above and foregoing is a true and correct copy of the resolution adopted by the Louisiana Annual Conference in annual session convened in Shreveport, Louisiana, on this 5th day of June 2002. In testimony hereby, witness my official signature and the seal of this Conference on this 28th day of June 2002.

Carl E. Rhoads, Secretary

LOUISIANA ANNUAL CONFERENCE
UNITED METHODIST CHURCH

# RESOLUTION EIGHT
## Sale of Talisheek United Methodist Church Property
### *Northshore District*

WHEREAS the Conference Board of Trustees, in accordance with the authority given by the Annual Conference and The Book of Discipline of the United Methodist Church, has sold the property formerly known as Talisheek United Methodist Church, Northshore District;

NOW, THEREFORE, BE IT RESOLVED by the Louisiana Annual Conference of the South Central Jurisdiction of the United Methodist Church in Annual Conference session, that the action of the Conference Board of Trustees be ratified.

R. Larry Stafford, President

## CERTIFICATE

I, the undersigned secretary of the Louisiana Annual Conference of the United Methodist Church, South Central Jurisdiction, do hereby certify that the above and foregoing is a true and correct copy of the resolution adopted by the Louisiana Annual Conference in annual session convened in Shreveport, Louisiana on this 5th day of June 2002. In testimony hereby, witness my official signature and the seal of this Conference on this 28th day of June 2002.

Carl E. Rhoads, Secretary

## CONFERENCE MINISTRY TEAM

The Conference Ministry Team is given the task of implementing the vision of the Louisiana Conference, of setting priorities, and serving as a catalyst for accomplishing the mission of the conference. To that end, the CMT reaffirmed the vision of the conference as rising up spiritual leaders so that we might be a community of local churches who make disciples for Jesus Christ. Through a planning retreat with Mary Brooke Casad, Director of Connectional Ministries, North Texas Conference, the CMT stated its desire that "every United Methodist (lay and clergy) be equipped for spiritual and servant leadership." Boards and agencies will develop their goals in light of this broad vision.

The Conference Ministry Team is the connecting and communicating link between general church agencies and conference boards and agencies as they implement their goals and priorities. One example of this was the Igniting Ministry campaign. In 2001, the conference hosted a regional Igniting Ministry training event with 300+ persons in attendance. The Conference applied for and received grants, worked with the Districts, and were able to place television ads and billboards across the state reminding all that the United Methodist Church has open hearts, open minds and open doors. No one would have guessed how appropriate billboard signs would be as they declared that the openness of the church is available for "all the days that end in 'why?'"

The CMT also has the ability to have special Task Forces to look or examine issues for the Conference. The CMT has sponsored the following:

- Camping Conversations---bringing to one table the three (3) camps and conference center to consider the best options for camping and retreat ministries;
- Prevention and Procedures for Misconduct of a Sexual Nature---bringing recommended procedures to the churches;
- Ad hoc Evaluation---implementing the conference mandated task of evaluating the current structure of the conference and, as a result, celebrating the increase in worship attendance, giving, and number of persons studying for full-time ministry, and identifying concerns for Christian Education and the decline of membership in ethnic church membership;
- Transition Team---examining the way this conference is functioning and recommending a change in the District Ministry Team membership and assisting in the online accessibility of leadership available to help other churches in ministry;
- Special Sundays Task Force---with members of CFA, examining the number and effectiveness of Special Sundays, and reporting their findings to CFA.

The CMT has also adopted a Personnel Handbook for the conference staff and approved Guidelines for the Volunteers in Mission Advisory Committee. We have created a line item in the budget for "Emerging Ministries," the first of which will be for initiating and identifying the potential for a Vietnamese ministry.

We continue to find ways to support the Academy for Spiritual Leadership, Hispanic Ministry---including its effective radio ministry, and Restorative Justice ministry including training to use the Disciple Bible Study in prisons.

The Conference Agenda Committee looks at the evaluations of the Annual Conference Session and gives oversight to how we can continually improve the sessions of Annual Conference, and to the Pre-Conference Briefings.

**Items for Action**

- District Ministry Team membership
- Procedures in the event of sexual misconduct

As you can see, the Conference Ministry Team has been very active in all aspects of the life of the conference. This level of activity could not have been accomplished without the dedicated and hard working ministry of our Executive Director of Mission and Ministries, Dr. Rena Yocom. The staff of the CMT is very limited for the amount of work that we have to do. I commend all of the hard working Chairpersons of our committees and we will strive to make this ministry even more effective.

Fred Loy, Chair

## RESTORATIVE JUSTICE COMMITTEE

**Accomplishments and Celebrations**

- Restorative Justice Committee organized and meeting regularly
- The awareness, concern and dedication of the committee members
- The outstanding leadership Lorris and Becky Wimberly have given to G.R.A.C.E. Camp
- The establishment of a third G.R.A.C.E. Camp at Caney Conference Center
- The ground-breaking for chapels and the opening of a chapel on prison campuses
- The formulation of a north Louisiana group for Victim Offender Mediation as an outgrowth of the Restorative Justice Committee formed at LSU
- The willingness of more churches to hear about Restorative Justice and our need for involvement

**Vision or Goals for the Upcoming Year and Remainder of Quadrennium**

- Conduct Disciple Bible Study in prisons in every area of our conference
- Plan for the establishment of a church for ex-offenders and their families and where possible, those who are about to be released
- Plan for a weekend event for correctional officers
- Continue to work with Aftercare Ministries to assist newly released prisoners
- Work to secure funding for the position of Restorative Justice Coordinator for the Conference when funds from the Board of Global Ministries expire

**Concerns and Challenges**

- Lack of participation of church members in weekend events for incarcerated and their families
- The high rate of recidivism of those prisoners who are not ministered to
- Poor care of victims of crime and their families

**Items for Action**

Whereas we have been informed of the results of the Disciple Bible Ministry in North Carolina and the impact it has had on the lives of prisoners in over 50 prisons, we resolve to make this a priority ministry and request the Conference to accept this as a Mission Project.

John R. Johns, Coordinator

## *AD HOC* EVALUATION TEAM

**I. Brief History**

**A. Adoption of Design for a New Day**

On August 14, 1996 a memo was sent to those who were to serve on a Quality Discernment Team for the Conference Council on Ministries. The task was given: "there are parts of our Louisiana United Methodist system that are working well and there are parts that are not. Our task is to identify those parts which are not and resolve those points of constraint which are preventing the system from living into its vision of lay and clergy spiritual leaders who recruit, relate, nurture, and send out faithful disciples of Jesus Christ."

On October 19, 1996 the members of the CCOM Quality Discernment Team met and organized. After much prayer, study, and discussion the team developed the "Design For a New Day." The final form of the "Design For a New Day" was presented to the Annual Conference at its 1997 session. It was debated, amended and approved by an overwhelming majority.

**B. Role of Teams**

The mission of the District Ministry Team, as stated in *Design for a New Day* Manual, is "to assist in revitalizing, equipping, and transforming local churches to be effective in making disciples for Jesus Christ. The DMT is the primary group resourcing the local churches and do so to increase the probability that local churches will be successful in their mission... The DMT will determine its specific objectives and priorities for services based on response and requests from the local churches."

The mission of the annual conference is "to raise up spiritual leaders who make disciples for Jesus Christ. The Conference Ministry Team will serve as a catalyst in achieving this mission, in evaluating the realization of the mission, equipping DMTs and conference groups, and in monitoring adherence to the Book of Discipline... The CMT will determine its specific objectives in order to fulfill the stated mission."

**C. Role of *Ad Hoc* Evaluation Team**

The *Design For a New Day* calls for an *Ad Hoc* Evaluation Team to be established in the spring of 2001. On June 27 the *Ad Hoc* Evaluation Team was appointed with the designated representation, and it held its first meeting on July 15, 2001.

The responsibilities for this Team are described as follows:
"Evaluation will be conducted to determine the degree to which the following conference mission is being realized -

Mission: To rise up *spiritual* leaders who make disciples for Jesus Christ.
Goal: To provide a vision, an organizational structure and resources wherein individual churches can be served and supported in their ministries."

"The *process* evaluation will include a comparison of the organization plan as it was approved and amended by the annual conference, and the plan as it has developed, to determine the degree to which the plan has been implemented... The *product* evaluation will include an analysis of data and a review of information to determine the degree to which the new structure has assisted in the realization of the mission."

"The *Ad Hoc* Evaluation Team will review the information and compare the data with the baseline to determine the degree to which the *mission* of the conference has been realized. A review of the answers to the questions in the process evaluation will determine the status of the reorganization and structure. Discrepancies will be described with the reasons for the deviations. The priorities established by the CMT will be evaluated, using data and information received. This will help determine the degree to which the *vision* has been realized."

"The *Ad Hoc* Evaluation Team will present a report to the Conference Ministry Team at its spring meeting in 2002. The CMT will use this report as a basis for decision-making and for recommendations to the annual conference."

**II. Evaluation Design**

We looked at the work of the CMT and discovered that although there was a good vision statement there were no measurable goals established by the CMT thus making it difficult to do an evaluation. Therefore the Evaluation Team decided to focus this first round of

evaluations on the DMT and not on the CMT. Instrument development took place in the early fall and by late fall the procedure had been finalized. The evaluation team decided to field-test the instruments in a pilot project involving three districts – Acadiana, Baton Rouge, and Monroe.

The team then began the *process* evaluation as described in the Manual. Interviews were scheduled with the chairperson and a member of the evaluation team interviewing the District Missioner and at least, one other member of the DMT.

A *product* evaluation was made of a period from 1990 through 2001, looking closely at attendance, membership and giving statistics. In addition, questionnaires were sent to all pastors of the conference. From those who had used the services of the DMT, we asked for their evaluation of the DMT. From those who had not used their services we asked how familiar they were of the DMT, why they did not use their services, or if they were not familiar, would they like information regarding the DMT's help. The total team has reviewed all the data collected and participated in the preparation of this report to the CMT. We further realized that eight months is not sufficient time to accomplish all that was expected of the evaluation process.

## III. Results

### A. Report of the meetings with the districts

The process evaluation conducted by members of the *Ad Hoc* Evaluation Team included interviews with the District Missioner and representatives from the team. As we looked at each of the district teams we learned the following of the things they held in common and what their differences were.

The things they held in common were:

1. They for the most part were very inclusive.
2. They all held regular meetings although the timing and ability to accomplish their task varied.
3. They had an abundance of resource materials and were very successful in making material available to the local churches in a variety of ways.
4. They all offered their services in a variety of ways depending on the needs of the situation.
5. All were asked to identify resource persons, and to use them in their districts, and to recommend them for the Human Resource Data Bank. Some districts did a more effective job than others.
6. All the districts were in agreement that some constructive changes needed to be made in the *Design For a New Day Manual*, regarding the membership and role of the coordinators of the DMT.
7. District Teams were most effective in serving local churches on a one-on-one basis. According to their records they reached 55% of the local churches in the conference.
8. Most experienced the problem of securing qualified leaders to serve on the DMT. Several had vacancies at the time of the interview.
9. We found a high percent of turnovers in the membership of the teams during the past 4 years.

As we compared the districts we discovered some major differences:

1. The membership of the teams varied from 10 to 22. Those with larger membership found it was necessary due to the workload of the DMT.

2. The level of participation by members on the team varied greatly. In some cases all the team members participated and in others, primarily the District Missioner did the work.
3. In the selection of persons to serve on the DMT, some of the teams had excellent cooperation with the District Nominating Committee and others did not.
4. In regards to building an electronic database of qualified resource persons some of the teams kept no list and other maintained a good file.
5. The cooperation of the District Superintendent varied from excellent cooperation and support to what seemed to be resistance and/or little cooperation.
6. When it came to keeping records of the contacts with persons from individual congregations that were made by the District Missioner or members of the team, we discovered that some kept excellent records and other had incomplete records.
7. The location of the office of the District Missioner varied from being in the District office to being in the home of the District Missioner.
8. Although each DMT was funded, the level of awareness of the amount of financial support varied greatly, from precise information to dependence upon the district administrator to approve any spending.
9. Some District Missioners and teams had a plan to train new members of the DMT, most did not. There were some that had members who had not been trained and had been on the team for more than a year.

**B. Conference Demographics**

In the *product* evaluation, we studied a 12-year period from 1990 through 2001. The data came from the Louisiana Conference Journals. The Conference Demographics are reported in graph forms found in the full report.

The following is a synopsis:

- There was a steady decline in membership enrollment from 1990 – 1995. Then enrollment started a gradual increase from 1995 till 1998 and then seemed to plateau.
- The average attendance at worship dropped, began to plateau from 1990 – 1997 and then began to show rapid growth through 2001.
- There is a decline in Africans American membership beginning in 1995 through 2001 of 547 members.
- New members joining by profession of faith show a plateau from 1990 – 1996, then in 1997 – 2000 increased. There was a drop in 2001.
- The Church School enrollment was irregular from 1990 – 1997 and then began to decline in 1999.
- The average attendance at Church School has also shown a steady, but slow decline since 1990. This may be balanced by a new graph called "Short term studies."
- The enrollment of children in Church School has continued to decline since 1990 except for 1997 and 1998.
- The youth enrollment in Church School shows an increase since 1991 and peaked out in 1998.
- The adult enrollment in Church School remained about the same with some changes between 1990 and 1995 when it began a steady decline.
- It is interesting that while Church School enrollment has declined, attendance at worship has increased and the percentage of apportionment paid has increased especially since 1997.

- The enrollment of persons attending the License to Preach School began to increase in 1997. By 2002, it had increased by 100% of the number in 1996. This is one of the signs that the Church is moving toward the accomplishment of their mission to raise up Spiritual Leaders.
- The plateaus in church membership, worship attendance, profession of faith, youth in church school, enrollment in License to Preach School and in paid apportionments had been on a plateau until 1997 when it began to increase.

The Evaluation Team recognized a correlation in time between these increases, the implementation of *Design for a New Day* and the assignment of Dan Solomon as Bishop of Louisiana Area.

## C. Conference Survey

A survey inventory was sent to all pastors, and a copy of the survey was mailed to lay elders and Administrative Board/Church Council chairpersons. The pastors were asked to confer with their church leaders and respond to the survey. Most of the responses were from the pastors, but a good number of laity responded instead of the pastor.

Thirty-six (36)% of the pastors or their local church leaders responded to the survey. Of those who responded, 67% had requested or received services from the DMT. Sixty-two (62)% found the services very helpful, whereas 17% did not, and the rest were neutral or undecided. Of those who received help, 64% felt that it was appropriate to their need and 12.5% did not, the rest were neutral or undecided.

Of the 33% that did not request or receive help, 40% indicated that they were not familiar with the DMT. Of those who were familiar with DMT but had not requested or received services, 12% were not aware of what they offered, 58% did not feel they needed the service of the DMT, and 7% did not understand how to secure their services. Thirty-seven (37)% wanted more information about the services sent to them.

Of the possible 27 churches with membership of 1,000 or more, 15 responded. Of those responding, only 14.2 % found the DMT structure helpful. (One pastor wrote that he had staff to facilitate their work.) In contrast, a majority of churches with membership from 100 – 200 found the service of the DMT helpful.

Although only a small percentage of pastors of large churches felt the DMT had been helpful to them, the District Missioners indicated that the staff and leaders in larger churches often provide much of the leadership needed in services to other churches.

## D. Pilot Project

The purpose of the pilot project was to gain insight into how well the district structure is working and to develop meaningful inventories, which could be used easily and compiled rapidly. This process would also provide helpful information for the district in assessing and developing goals and objectives.

We are grateful to the 3 districts (Acadiana, Baton Rouge and Monroe) for their cooperation. Although Districts varied in their implementation, we learned from their "Log of Contacts/ Services to Local Churches" that contacts are being made with individual local church (262 contacts in a one-month period.) The primary means of contacts was the telephone with twice as many as any other categories. Second were e-mail and personal contacts.

Most requests were seeking information related to Christian education. Other frequent requests were in communication and mission.

**IV. Strengths Of The System**

The Evaluation Team studied all the data that was gathered and from it began to identify what they believed to be the strengths of the District Ministry Team structure.

1. The success of the one-on-one service to local churches. This was 55% of the churches.
2. Sharing resources by the DMT to local churches.
3. Encouraging interaction between churches.
4. Small churches feel connected for the first time, feeling that someone cared about them and wanted to help them on their terms.
5. Availability of resources of the district office.
6. Local churches felt empowered.
7. The District Superintendent, at times, used the DMT as a "sounding board" for ideas.
8. The "Servant Church" concept of one church helps another is working in a few districts.
9. Increased the awareness of local churches to outreach and mission.
10. Increased accountability on the part of the DMT, the District Missioner, and the local churches.
11. Targeted training to the needs of local churches as defined by the local churches.
12. Encouraged the DMT to listen to local church leaders to determine their needs and their gifts to be used in service to others.
13. Helped members of the DMT to become aware of the importance of being in ministry beyond the local church.

**V. Blockages To Effectiveness**

As the team members interviewed the District Missioners and members of each DMT, we discovered many things that were constraining them from being effective.

1. Failure to have persons nominated to the DMT who have experience and interest in a particular area and are committed to the work of the DMT.
2. Inadequate training for DMT members, including the District Missioner, and the District Superintendent.
3. Without the support, interest and cooperation of the District Superintendent, the DMT cannot function as designed.
4. Lack of a clear understanding of the role of the District Superintendent as it relates to District Missioner and the DMT as they work together.
5. In some cases, there is confusion of roles between the District Administrative Assistant and the District Missioner.
6. In some districts, the Administrative Assistant is not available to provide assistance to the District Missioner as outlined in the "Design for a New Day."
7. In some cases, the DMT does not understand the concept of being a team or how to function as a team.
8. In order for the conference structure to operate as designed the Episcopal office must show support for the process.
9. Some DMTs are still functioning like the old District Council On Ministries.
10. In some districts the Personnel Committee does not exist or does not function thus failing to give the District Missioner the support and accountability that is needed.

**VI. Recommendations**

There are several recommendations that are apparent as a result of our effort to fulfill our responsibilities as the *Ad Hoc* Evaluation Team.

1. Continue the current structure with refinement. It has only been 3 years in existence, which is not sufficient time to pass judgment on it. To make any major change in our structure and system at this time would only add confusion. Constructive criticism is needed, not destructive criticism that is based on feelings rather than facts.
2. Update the Human Resource Bank so that district teams can access it on the Louisiana Conference Web page. It needs to be user friendly, accessible, secure, and dependable.
3. Implement a training program, facilitated by the CMT, for District Missioners, DMT members, and District Superintendents. This needs to be an ongoing training program that reaches out to those entering the above positions, and continues as an in-service program for Missioners and others who are continuing.
4. Encourage the Bishop and the Cabinet to become more knowledgeable of *Design for a New Day* and be committed to it. After having studied the research information we believe that such commitment would enable the new design to be fully implemented.
5. A study needs to be made of the Church School. It may be time to rethink how we do Christian Education for all ages. No current emphasis seems to have had any lasting effect on the number of persons enrolling in Christian Education opportunities.
6. We recommend that a study be done to learn why we have experienced a loss of ethnic membership (e.g. 547 African Americans during the past six years).
7. Extend the work of this team for another year. There was not sufficient time to complete the evaluation that we were asked to do. Since there were no previous guidelines for us to follow, we had to design how the evaluation could be done, create the instruments, and assemble data. Therefore, we were only able to direct our attention in a limited way to the DMT and unable to evaluate the CMT.

**VII. Testimonies**

Testimonies from persons in local churches who have received help from various District Ministry Teams are recorded on video, have been shared with the Conference Ministry Team, and are available upon request.

Members of the Ad hoc Evaluation Team are: Rev. Brady B. Forman, Chairperson, Ms. Jane Blackwell, Rev. Pam Crews, Rev. Juliet Deschner, Rev. Gene Finnell, Rev. Andy Goff, Ms. Constance Handy, Mr. Joe Kelley, Rev. Barbara Murray, Mr. Ned Randolph, Ms. Elouise Sanders, Mr. Henry Stamper, Dr. Donald Hoover, Consultant, Dr. Rena Yocom, Executive Director, Conference Mission and Ministries.

## TRANSITION TEAM

The Conference Transition Team met several times since the last Annual Conference in one-day and the multi-day formats. Our task was to monitor the new conference structure embodied in the latest edition of "Design for a New Day" and to recommend to the Annual Conference ways that the structure can be strengthened and affirmed.

The Transition Team encouraged and received input from DMTs, District Missioners, the CMT, District Superintendents, the Bishop, and the local churches. After gathering and digesting the input, the Transition Team makes the following recommendations to the Annual Conference for its approval:

1. Keep and affirm the District Missioner positions.
   a. The data received on District Missioners was overwhelmingly positive. It was felt that this data affirmed this position. It was also felt that after a longer tenure, these positions could be given a fuller review.

2. Recommend change in Conference Rules, Article V, A, l. to read: The District Ministry Team will have a maximum of 12 members and will include the following:
   a. Chairperson
   b. Lay Leader (vice chair)
   c. District Superintendent
   d. District Missioner
   e. Education Coordinator
   f. Mission/Outreach Coordinator
   g. Spiritual Transformation Coordinator
   h. Congregational Life Coordinator (worship, stewardship, etc.)
   i. Communication Advisor
   j. One Youth
   k. Up to two persons at large

   It was further recommended that the District Ministry Team meet with the Youth Coordinator and representatives from COSROW, Religion and Race, Church Building and Location, UMM, UMW and Finance once a year, or as needed, for coordination and sharing of information.

3. Make the Human Resource Bank operational on line by May 1, 2002.
   It is recommended that the people in the Bank be grouped around the coordinator roles and that the skills of those recommended to the bank have their qualifications validated.
4. Facilitate in-depth training and orientation for new District Superintendents, DMTs and yearly for District Missioners. This will be done by the fall of 2002 in consultation with the cabinet.

Here are a few insights that we had in our meetings that we would share with the CMT:

First, conference programs (specific to Louisiana)-Special Ministries, Youth Ministry, Church Extension, Volunteers in Mission, District Missioners, Communication, and Academy for Spiritual Leadership is where we invest our greatest energy, money and staffing. These are also areas where we have known our greatest effectiveness.

In the Louisiana Annual Conference we have chosen not to expend energy and money, with few exceptions, on Conference boards, commissions, committees and agencies.

Secondly, attention needs to be given to the role of the CMT in the life of the Conference. The mission of the CMT is to be a catalyst. In order to achieve more of the mission stated in "Design for a New Day," the CMT needs to be a catalyst for deepened discipleship. The CMT may need to offer further training and orientation to remind us of our vision and purpose.

Doug Cain, Chair

## BOARD OF CHURCH AND SOCIETY

**Vision**

To relate the Gospel of Jesus Christ to members of the church and to persons and structures of the community and world in which they live. We shall seek to bring the whole of human life, activities, possessions, use of resources and community and world relationships into conformity with the will of; and to show members of the Church and Society that the reconciliation which God effected through Jesus Christ involves personal, social and civil righteousness.

To affirm our purpose the Louisiana Conference Board of Church and Society is divided into four areas; namely: Environmental Justice, Political and Human Rights, Human Welfare, and Peace with Justice.

**Political And Human Rights**

The youth of the Louisiana Annual Conference were challenged to reflect on "A Christian Response to Terrorism." At the suggestion of the Conference Youth Team the youth were given the option of submitting a written essay or a Power Point Presentation. Local congregations are encouraged to provide an opportunity for youth to share their understanding of a Christian Response with adult classes, UMW & UMM, and the whole congregation.

We call attention to the Council of Bishops "Initiative on Children and Poverty." One of its goals is: "*To reshape the United Methodist Church in response to the God who is among 'the least of these' and the evaluation of everything the church is and does in light of the impact on children and the impoverished. ... Call to Action: Action and witness are one. As we seek to build community with children and the poor, we must also forthrightly speak on their behalf in the halls of power and policy making. Our advocacy for the poor is an extension of our proclamation of the good news of the Jesus Christ.*"

This September, 2002, the Temporary Assistance to Needy Families (TANF), the legislation adopted in 1996 "to end welfare as we know it" comes up for reauthorization by the Congress and the President. The statement on Principles of Welfare Reform (Book of Resolutions 2000 p. 379) though first adopted in 1996 has relevance to the discussion of renewal and reform of TANF.

"As people of faith and religious commitment, we are called to stand with and seek justice for people who are poor. ...We recognize the benefit to the entire community of helping people move from welfare into the job market when possible and appropriate. We fear, however that reform will fail if it ignores labor-market issue such as unemployment and an inadequate minimum wage and important family issues such as affordability of childcare and the economic value of care-giving in the home."

*In that resolution "A Statement of Social Principles of Welfare Reform" states:*

"An acceptable welfare program must result in lifting people out of poverty, not merely in reducing welfare roles.

- *Welfare reform efforts designed to move people into the workforce must create jobs that pay a livable wage (at least 150 percent of the poverty level, plus full benefits) and do not displace present workers. Program should eliminate barriers to employment and provide training and education necessary, including post-high school education such as vocational school and college, for inexperienced and young workers to get and hold jobs. Such programs must provide childcare, transportation, and other ancillary services that will make participation both possible and reasonable.*
- *Work-based program must not impose arbitrary time limits.*

- *Welfare reform should acknowledge the responsibility of both government and parents in seeking the well being of children.*
- *Programs designed to replace current welfare programs must be adequately funded."*

Attention is called to the resources provided by ***Bread for the World***. The focus this year is *"Working from Poverty to Promise."* ***Bread for the World*** encourages members of congregations to communicate with congressmen and senators on the reauthorization of TANF. Background material, a brief video, and a packet on organizing a congregational offering of letters can be obtained from: ***Bread for the World*** 50F Street, NW, Suite 500, Washington, DC 20001, Tel: 1-800-82-BREAD, ext. 223, or email: publications@bread.org. Visit the web site: www.bread.org.

We call to your attention the "Leave No Child Behind" movement, headed by Marian Wright Edelman. She advocates:

*A Healthy start: Ensure Health coverage to all of America's nearly 11 million uninsured children.*

*A Head start: Ensure full funding for child care and Head Start for 3 and 4 year olds, so that all children eligible for these benefits could participate.*

*A Fair start: Ensure that hard working parents have support they need to remain employed and help lift themselves and their children out of poverty.*

For more information visit Web site at www.campaign.childrensdefense.org
Or call 202-662-1907, or write: Children's Defense Fund, 25 E Street, NW, Washington, DC 20001.
These proposals are embodied in Senate Bill 940 and House bill 1990.

Working together we can make a difference.

Phil Woodland

## ENVIRONMENTAL JUSTICE

In March of 2002, a group of United Methodists from Louisiana and Mississippi met to discuss the possibility of holding three training events on children's environmental health concerns. These three events will be designed to inspire, inform and strengthen advocacy skills of Louisiana and Mississippi United Methodists related to children's environmental health concerns. The goals of these events are as follows:

- To identify major environmental health threats for children in Louisiana and Mississippi.
- To educate United Methodist leaders in these two conferences about the threats.
- To identify, mobilize and train a corps of United Methodist volunteers in each conference
- who are willing to work on children's environmental issues for an extended period of time.
- To work with leaders and the corps of volunteers in these conferences to identify what
- types of political action might be necessary to address the threats and to support their efforts.

It is the hope of this committee that the conferences will take place in October 2002, January 2003 and April 2003 at a place or places central within the two-state area. We will seek five persons from each district who have a keen interest in improving the environment of children in Louisiana and Mississippi.

Alfred Bakewell

**Items for Action in 2002 – 2003:**

1. Assist local churches throughout our conference in creating local committees in Church and Society.
2. Focus on issues that resonate locally.
3. Anti-racism seminars on district level.
4. Diversity respectability events.
5. Repentance and Reconciliation event at Annual Conference.
6. Recommend a person on conference level to serve as Conference Coordinator on Drug and Alcohol Abuse.
7. Cost of living adjustment for persons 65 and over whose only source of income is Social Security and other government pensions.
8. Minimum wage increase for workers.
9. Continue efforts to eliminate the death penalty in Louisiana.
10. Unite with other United Methodist Agencies in anti-smoking initiative and Kraft boycott.
11. Seminars to address the issue of poverty among families and children.

Abraham E. Davis, Chair

## BOARD OF DISCIPLESHIP

The Board of Discipleship has been active in a number of ways this year. The Board has been involved in the life of the conference through its sponsorship of the human sexuality training, assisting with scholarships for clergy to attend Congress on Evangelism, and members of our conference attended the "Witness" event in Orlando.

In the fall the Board convened at First United Methodist Church of Baton Rouge. At this meeting the board addressed priorities of its work in 2002 and a proposed budget for 2003. The priorities for 2002 were to be the following:

1. Fund the human sexuality workshop for the Conference Youth Ministries for $1,000.
2. Send a Board representative to a General Conference education workshop in order to prepare for a "Discipleship Fair" in the next year.
3. Prepare to bring "Witness", a faith sharing and evangelism program, to Louisiana to present this material for Louisiana United Methodists. Dr. Chris Andrews and Rev. Darryl Tate are working to bring this to pass in Baton Rouge in the fall of 2002 or spring 2003.

During the fall meeting the following priorities were chosen as emphasis for the year 2003:

1. Depending on calendars and personnel "Witness" may be implemented in the spring of 2003.
2. From the "Witness" seminar it is hoped that maybe Louisiana Annual Conference would be able to supply a "Witness Resource Person" for each district.
3. In the fall of 2003 the board would like to sponsor a "Discipleship Fair." A fair would be a type of smorgasbord for ministries relating to the Board of Discipleship.

In March the Conference Ministry Team (CMT) met for a spring retreat in which the CMT worked through a process to develop priorities for our conference. The CMT did not finish its work, but it did develop three "rough draft" goals for the conference. In broad brush strokes the CMT chose these areas that should be emphasized:

- The CMT should emphasize the work of congregational starts, renewals, and transformations.

- The CMT should emphasize the process of creating and sustaining various means and methods of discerning the work of God among us, especially with reference to the development and deployment of leaders.
- The CMT should cultivate, support, and deploy emerging ministries. This often is seen in ministries to and with ethnic minority populations. It may also show up in areas pertaining to new generational and cultural developments.

What is significant about this is that since the beginning of 2002 there have been several conversations with different areas of the church inviting the Board of Discipleship to join in common cause.

The Bishop's Task Force on Children and Poverty has approached the Board to establish three task forces to address three discipleship curriculum concerns:

A Task Force to develop "Prison Discipleship" materials that are readable for people who are in prison and have a fifth-grade reading level. In conversation with Bishop Wilke we were given permission to pursue this project. There are several already doing this type of work across the connection. This task force will link and network with these people to develop Discipleship materials that are appropriate for prison work and discipleship.

A Task Force to develop "Children's Discipleship" materials that are readable for children who have a fifth-grade reading level. Again, Bishop Wilke has given permission to pursue this project. We will likewise link and network with these people to develop Discipleship materials that are appropriate for children work and discipleship.

Task Force to cooperate in developing curriculum for children, youth, and adults relating to children, poverty, and the church's response. We will link and network with people across our connection to develop these materials.

The Conference Camping Ministries (Istrouma, Uskichitto, and Caney) has been in conversation in order to develop a unified presentation for camping. The points of unity will be in the following areas:

- Publicity,
- Training for laity and staff in the spring of each year. They are requesting that the Board assist with funding.
- Cooperation among the camps,
- Look for ways to involve more ethnic minority children and youth in the camping experiences.
- And to join hands with the Bishop, District Superintendents, and maybe the Board of Ordained ministry for greater clergy involvement in camping.

These opportunities fit nicely within the perimeters of the CMT "rough draft" goals. Therefore, this conference and local congregations might be more effective in the ministries to which we are called.

The year 2002-2003 bodes to be an exciting year where Louisiana United Methodists continually make disciples for Jesus Christ. This Board is thrilled to be in partnership with this conference, the nine districts, and local congregations in making disciples!

Jon Tellifero, Chair

## BOARD OF GLOBAL MINISTRIES

**Accomplishments and Celebration of Work Completed**

Over the past year, the board of Global Ministries has continued to work on refining policies and procedures in particular areas of mission and ministry. One such area is the Conference Mission Personnel Committee. Policies and procedures regarding recruitment, training and placement of mission personnel are currently being developed. We are also working on policies and procedures for Conference Advance Specials, namely the process for adding and deleting programs that fit the criteria as an Advance Special.

We have taken some new strides in communicating with the Conference. The brochure on our Conference Advance Specials, distributed last year, and our Global Ministries/Conference Mission Secretary Display are the first of many communication enhancements to come.

Ongoing programs such as the Russia Initiative, Cuba Initiative, SAM Grants, and Town and Country Ministries still continue to touch the lives of countless people.

**Visions and Goals for the Coming Year and Remainder of the Quadrennium**

The Board is now poised to set forth a "Plan of Mission" for the Annual Conference. It is hoped that this Plan will be put forth on an annual as well as quadrennial basis. The Plan will be based on two primary objectives: 1) making the Annual Conference aware of global mission needs, and 2) providing the Annual Conference with opportunities to meet those needs. The Plan will provide a direction for our Annual Conference in doing global missions. This means defining what it means to begin an "initiative," such as working in Cambodia and West Angola, and "sun-setting" other initiatives as they become viable ministries of their own, as well as defining other areas of mission. This also means coordinating efforts as a Conference to make a stronger impact in specific areas.

**Concerns and Challenges**

Our concern is to finish the policies and procedures work so that we can get on with the business of developing and enhancing the global mission work. Another concern is to continue to inform the conference through better communications.

Our challenge is to develop the Plan of Mission to be presented at Annual Conference 2003.

**Items for Action by the Annual Conference**

Please support the Board of Global Ministries budget request for the next year.

Karl S. Klaus, Chair

## CUBA INITIATIVE

**Accomplishments and Celebration of Work Completed**

- Four Louisiana UMC churches maintained a strong sister church relationship with four churches in Cuba. St. Charles UMC, Destrehan is in a sister church relationship with Park Temple Iglesia Metodista, Jovellanos; First UMC, Minden is in a sister church relationship with Santa Clara Iglesia Metodista, Santa Clara; Blackwater UMC, Baker is in a sister church relationship with La Habana Central Iglesia Metodista; and Broadmoor UMC, Baton Rouge, is in a sister relationship with Miller Iglesia Metodista, Miller. Letters and gifts were exchanged and friendships were strengthened during reciprocal visits.
- In May 2001 Rev. Mario Perez Lemas, District Superintendent of the Havana District and pastor of La Habana Central Iglesia Metodista, accompanied by his wife, Rev. Rebeca Acuna Ferreiro visited the United States. They were brought by the Cuba

Initiative to visit the Louisiana Conference in conjunction with their visit to the Jacksonville District in the Florida Conference.

**Vision or Goals for the Coming Year:**

- The first goal of the Cuba Initiative is to inform churches throughout Louisiana as to how they might begin to explore a sister church relationship with a church in Cuba. This relationship can be one of the most powerful, ongoing, mission experiences these churches will experience.
- Sister Church relationships are needed between Louisiana UMCs and the more remote Methodist churches in Cuba that feel cut off from the Body of Christ. The goal of the Cuba Initiative is to establish a total of nine sister church relationships by the next conference year, and to facilitate reciprocal visits between the Louisiana and Cuban congregations.
- The Louisiana Conference will have 9 representatives present at the Grand Opening Celebration Ceremony of Camp Canaan, Cuba in May 2002, prior to this annual conference.
- A Louisiana Conference VIM team will be traveling to Cuba in November 2002.

**Items for Action:**

Please support the Conference Board of Ministries budget.

Mark R. Martin, Chair

## ENCOUNTER WITH CHRIST IN LATIN AMERICA AND THE CARIBBEAN

**Celebrations**

- The 2001 session of the Louisiana Annual Conference endorsed the Permanent Fund #025100—ENCOUNTER WITH CHRIST IN LATIN AMERICA AND CARIBBEAN.
- Louisiana United Methodists have a growing awareness of ministries with Spanish speaking people both within our conference and beyond.
- VIM teams continue to provide immediate and urgent-need hands on ministries in these same areas.
- With minimal promotion of the fund, almost $2000 has been sent to GBGM for this permanent fund from the Louisiana Conference.
- A mission offering at the 2002 session of the Annual Conference will be dedicated to the "ENCOUNTER" permanent fund.
- That even as it was paring down its budget, the GBGM has allocated $50,000 for interpretation of this permanent fund.

**Visions/Goals for 2002-2003**

There will be a continued emphasis on ministries with Spanish speaking people within our conference and in Latin America and the Caribbean.

That churches be encouraged to set as a minimum goal $1 per average attendance at the principal weekly worship service as recorded in the 2001 JOURNAL to give to ENCOUNTER WITH CHRIST IN LATIN AMERICA AND THE CARIBBEAN thus generating $48,779 from our conference for this permanent fund #025100.

That during this conference year through North American Annual Conferences donations the fund will reach the initial goal of $1,000,000 in order for interest to be used to fund ENCOUNTER ministries.

**Challenges**

- More mission education events in districts and local churches to interpret the work of the growing Methodist Church movement in Latin America and the Caribbean through ENCOUNTER WITH CHRIST IN LATIN AMERICA AND THE CARIBBEAN.

- That pastors and church members attend the UMW School of Mission July 23-27 at the conference center and take the course on Mexico.

**Item for Action**

- We move that the Louisiana Annual Conference encourage each church to commit to an amount of $1 per average attendance at the principal weekly worship service as a goal for supporting permanent fund #025100—ENCOUNTER WITH CHRIST IN LATIN AMERICA AND THE CARIBBEAN.

Nanci Youngblood,
Encounter with Christ Representative

## MISSION SECRETARY

Missions and Missionaries who receive support through the General Board of Global Ministries (GBGM) have a wonderful story. My service to the Louisiana Annual Conference is to help tell that story.

From my analysis of the last available reports, 149 of our churches made designated mission gifts to 67 different projects right here at home and abroad, 26 of these in the United States. Louisiana United Methodist churches designated **$352,107** (above our apportionments) for projects in at least 23 countries, and in projects that know no boundary or border or zip code (a lot like God who loves the whole world).

Our General Board of Global Ministries, the mission's arm of the church has approximately 2,000 persons in mission serving in 51 countries. Louisiana United Methodists gave salary support to 19 missionaries serving around the globe in countries like Mexico, Honduras, Costa Rica, Chile, Guyana; Austria and the Ukraine in Europe; Senegal and Tanzania in Africa; and, in places not quite so far like Woodson Hills, Oklahoma, Flint, Michigan, and New York City, New York. And we have missionaries serving right here in Louisiana, too, in Alexandria, Baldwin, Baton Rouge, Jena, Metairie, and New Orleans who need your involvement and support.

To discover more about your story, Louisiana's story in missions, let me suggest three practical sources: You can go to the General Board of Global Ministries website at www.gbgm-umc.org with links to almost every question you might have; you can go to written publications like the indexes in the Prayer Calendar (lists missionaries alphabetically and by country, mission projects, etc.) available through Cokesbury or General Board of Global Ministries, or you can write or phone your Conference Mission Secretary.

The goals of our mission are fourfold:

- Evangelization,
- Strengthening Christian congregations and communities,
- Alleviating suffering, and
- Advocating for peace, justice, and freedom.

Indeed, *"We have a story to tell to the nations..."*

Doug Milliron, Conference Mission Secretary

## REVOLVING LOAN FUND

The Revolving Loan Fund was established in 1974 to make low-interest, unsecured loans for extension needs to churches and institutions in our Conference. The maximum loan amount is $6,000 in most cases and the maximum term is five (5) years. The loans are interest-free the first year, 2% interest is charged on the unpaid balances at the beginning of the second year and third years, and 4% is charged on the unpaid balances at the beginning of the fourth and fifth years.

At the end of 2001, there were 27 loans outstanding in the fund. Loan applications and additional information are available from the Finance Officer of the Conference Board of Global Ministries at P.O. Box 2298, Natchitoches, LA 71457.

Monty Townsend, Finance Officer

## RUSSIAN INITIATIVE

The immediate goal of the Louisiana Russian Initiative is to fulfill the duties and responsibilities of a partnership with the First United Methodist Church of Ekaterinburg, Russia. The Louisiana Russian Initiative provides support for the congregation and staff of the First Church of Ekaterinburg at a crucial time of political and religious unrest in Russia and will assist in giving stability and credibility to a growing church. The continuing vision is to give the church and its leaders the resources they need to bring the word of God to the congregation and the unchurched and make the First United Methodist Church of Ekaterinburg a district focal point for the Ural Mountain and Siberian region.

The dedication of the new church building in Ekaterinburg took place on June 17, 2001. With the help and support of the Louisiana Conference, pictures, a pulpit, a processional cross, paraments, and an altar table and altar rail have been or currently being delivered or built. Leading the dedication and worship service were Bishop Rudiger Minor of Russia, Bishop William Hutchinson of Louisiana, District Superintendent Elena Stepanova of the Ekaterinburg region, and First United Methodist pastor, Olga Kotsuba. The standing room only congregation in attendance consisted of visiting United Methodist ministers from Moscow, as well as a visiting delegation from Louisiana. The visitors from Louisiana spent their days leading to the dedication working with their Russian friends in helping prepare the church for the dedication, worshiping in Bible studies with Russian church members, and visiting a children's' orphanage for children with special needs.

The First United Methodist Church of Ekaterinburg is the only Methodist Church in Russia that is rent-free and it is the largest Methodist Church in Russia in membership. With the completion of the new building, First Church will serve as a beacon for not only the thousands of people that live within a short distance, but for the thousands of people that pass the church and see the cross where in 1990 there was only a field of grass and a vision for the future.

The coming days bring social, political, and religious challenges to Russia. But with these challenges, also come opportunities. One of the opportunities is to purchase the "Youth Shelter," a multi-use facility a short distance from the church that has been a worship center, pre-school, and dormitory for many travelers to Ekaterinburg. Bishop Minor has indicated a desire to turn the shelter into a Conference Center for the Ural and Siberia regions and thus aid in the effort to organize and facilitate the growth of Methodist Churches in Russia. The Louisiana Russian Initiative stands ready to help Bishop Minor in this most important endeavor.

As Louisiana Methodists and Russian Methodists share in the opportunities now present, it is hoped that the Spirit of God will continue to blow across the countryside of Russia. The prayer of the Louisiana Russian Initiative is that our Methodist brothers and sisters in Ekaterinburg will be the vessels to enable others to come to know our Lord and Savior Jesus Christ. The challenge and the opportunity are both present in the words of Jesus, from John 4:35, "Lift up your eyes and look at the fields, for they are ready for harvest." The fields are ready for harvest in Russia.

James Gillespie, Chair

## TOWN AND COUNTRY MINISTRIES

- Louisiana Town and Country Ministries' primary purpose is to be a servant ministry of the Body of Christ. Our aim is to share Christ's love in ways that make a Christian life different in their everyday living within our communities. Our mission is to strengthen the small membership congregations within our annual conference.
- Since 73% of our congregations are in the small membership list in the Louisiana Annual Conference and 30,103 members represents the membership of these congregations.
- Last Conference, Town and Country/Local Pastors and Associate Members co-sponsored our annual banquet with Rev. Dr. Lynn Mimm being the keynote speaker. At conference this year, Bishop William Hutchinson will be our speaker for the banquet.

Last year we asked for prayers for new opportunities for our annual conference in the areas of Town and Country. Bishop William Hutchinson, Rev. Dr. Douglas Ezell and Rev. Darryl Tate met in mid-summer of 2001 and mapped out a plan of action. We sponsored two ministers-Rev. Lisa E. L. Turnbull, pastor of Kinder-Elizabeth charge and Rev. Truman Stagg, pastor of Roanoke-Crowley, Wesley charge-to attend a national meeting in the area of Cooperative Parish Ministry; and Rev. Darryl A. Tate to attend the National Meeting of UMRF. On April 26, a task force group met to write a comprehensive report that was presented to Bishop Hutchinson and the Cabinet.

We helped to promote both Rural Poverty meetings that took place in Monroe and Lafayette, Louisiana.

In addition, we co-sponsored the "Nuts and Bolts Workshop" that took place on April 6, 2002 at the Kinder First United Methodist Church. The workshops focused on Youth, Gen X, Finance & Administrative, Worship, and Evangelism.

**Items for Action**

1. Recognition of Outstanding Congregation from each District
2. United Methodist Rural Fellowship Citation of Merit

Darryl Allen Tate, Chair

## BOARD OF HIGHER EDUCATION AND CAMPUS MINISTRY

As we come to the close of the second year of this quadrennium we pause to reflect on our accomplishments and continue to work on the areas of great need. We rejoice in our two schools of higher education, Dillard University in New Orleans and Centenary College in Shreveport. There are eighteen students at these two schools benefiting from scholarships from our Daughenbaugh-Matheny Scholarship Fund; two additional merit scholars (one at each school); and also a recipient of the United Methodist Higher Education Foundation Scholarship. Our General Board of Higher Education and Ministry in Nashville awarded ninety-four Louisiana students loans and/or scholarships in the amount of $179,400.00. We are striving to reach the goal set by our denomination that EVERY United Methodist student has access to higher education opportunities.

In Campus Ministry, we continue our evaluations of the work among the students. Each Wesley Foundation unit has been visited by one of our teams. Directors, board members, and students have been interviewed to ascertain the quality of this work. In some areas we are exploring new ways to better reach students at the commuter schools. We hope to involve local churches in the neighborhoods of these schools to assist in this endeavor.

We are continuing to use the interest from our capital endowment fund for much needed repairs at the Wesley Foundations. Repair work was done in 2001 at University of Louisiana, Monroe and Northwestern University at Natchitoches. The Directors of the Wesley Foundations met in July with Bishop Hutchinson and made plans for their work throughout the conference. We are

experiencing a growth at most of our Wesley Foundations in the number of students who are becoming active in Campus Ministry and we pray that this trend will continue upward. Please help us promote this work. Local churches are asked to send the Board of Higher Education and Campus Ministry the names of your college students and the schools they are attending, so we can involve them in campus ministry. Please mail this information to Dr. Nancy M. Carruth, P.O.Box 267, Bunkie, LA 71322.

Nancy M. Carruth, Chair

## BOARD OF LAITY

Our Conference Board of Laity works assiduously to provide effective ministries for the home, workplace, community and world.

**Accomplishments and Celebrations**

- There is deep commitment exhibited by our laity in both personal and corporate discipleship.
- Successful activities and endeavors have been conducted by the programmatic groups of the Bob T. Lay Memorial 1000 Club, Lay Speaking Ministries and the Daughenbaugh/Matheny Scholarship Fund.
- We presented a check for $100,000.00 to North Cross United Methodist Church in Madisonville, Louisiana in the North Shore District. This is the largest amount of monies ever realized by our 1000 Club.
- Eighteen (18) Scholarships of $1,000.00 each were issued to students matriculating at Centenary College and Dillard University which was the largest number of scholarships every presented by our Daughenbaugh/Matheny Scholarship Fund.
- Plans have been completed and we anticipate a well-attended highly spiritual Bishop's Spiritual Retreat For Laity with the theme "Being Informed to Become Transformed."
- The organized groups of United Methodist Men, United Methodist Women and Council on Youth Ministries have conducted training sessions, Bible Studies, Seminars, Workshops and other meaningful activities and programs.
- Lay Speaking Ministries have held Basic and Advanced Courses of Study at Lay Speaking Schools in all of our districts.
- Laity Sunday was observed on Sunday, October 21, 2001 in many of our churches with laity participation. Information relative to its observance and to the order of Worship Service was placed in the Louisiana NOW. I was the Laity Sunday speaker at my home church, Bethany. It was a joy to serve in that capacity.
- District Boards of Laity have been organized with meetings conducted by our District Lay Leaders.
- District Lay Leaders have planned and implemented Laity Training Sessions, Workshops, Laity Banquets and other events throughout their districts.
- The Laity Breakfast at Annual Conference was a tremendous success with over 200 persons in attendance and Rev. Jimmie Pyles spoke on "Partners In Ministry."
- Mr. Leroy Crump, Chairperson of the Laity Breakfast, was presented a plaque for his outstanding untiring work in the promotion of this successful fundraising endeavor.
- Mr. Paul D. White and Mr. Jared Williams were presented plaques for their exemplary work with our Conference Board of Laity.
- Guide Booklets were issued to all Annual Conference Lay Delegates and will be given again at the 2002 Annual Conference.
- I am profoundly grateful to Bishop William Hutchinson for the nine sessions he conducted with the laity on Servant Leadership.
- Special kudos of praise to Dr. Michael Reeves for the Stewardship Workshops held and attended by our laity.

- I have participated in Lay Leadership Training and Vacation Bible School workshops and have spoken at churches for Anniversaries, Women's Day and other church related activities.
- We commend Dr. Rena Yocom, Rev. Carl Rhoads, and their staffs for the excellent cooperation, support and competent assistance.
- Adherence to Partnership In Ministry is paramount in our lay work.

**Vision and/or Goals**

- To have all lay leaders in our conference cognizant of their roles and participate fully in the District and Conference Programs.
- To seek Young Adult participation in every aspect of our church's ministry.
- To have the work of our laity highlighted throughout this conference.
- To become truly committed to making disciples.
- To use the Louisiana NOW in fostering our lay work and have laity assists financially with their subscriptions.
- To have the Bishop's spiritual Retreat for Laity held biannually.
- To promote the Biblical mandate of tithing.
- To develop programs of "field work" in missions.

**Concerns and Challenges**

- We need to involve more laity in the work of their local churches.
- Training opportunities for new members should be mandatory.
- United Methodist tools and resources are not being used.
- In spite of our many training and learning opportunities we still have United Methodists who have not caught the vision.
- We are challenged to have an understanding of our two sacraments: Baptism and The Lord's Supper or Holy Communion.

Anita H. Crump, Conference Lay Leader

## CONFERENCE COUNCIL ON YOUTH MINISTRY

**Vision**

The Louisiana Conference Council on Youth Ministry is an organization that gives the youth of the United Methodist Church a chance to serve God as they serve other youth and each other. They grow closer to God as they teach others to grow closer to Him.

**Accomplishments and Celebrations**

- The attendance for all the Conference events: DCYM Training 221; Fall Convocation 889; Junior High Retreat 443; Senior High Retreat 523; Jurisdictional Spiritual Life Rally 201; Annual Conference 28.
- This year at the Jurisdictional Spiritual Life Rally the Louisiana Conference had the most participants.
- Our wonderful facilitators and talented bands that helped us to understand God's awesome power and love.
- The fantastic outcome of our Youth Service Fund collections and the ministries it is benefiting.
- Carolyn Dove and all the hard work she has put into these events to make sure everything runs smoothly and as it is supposed to.
- The great turnout of the Louisiana Happening and all the lives it has touched.
- All of the adults who give of their time and presence to help give direction to the youth.
- And of course, the awesome CCYMers that have touched and inspired my life and helped many other youth and adults see the presence and power of God.
- The fact that God has challenged us to be "Jesus Freaks" in our everyday lives.

**Concerns and Challenges**

- The number of youth who want to participate in Conference events continues to grow, and as this is not a concern, we highly look forward to the expansion of the Conference Center.
- We sometimes forget in the excitement of large retreats that God is number one always and we need to stay in constant prayer.
- We are youth of the United Methodist Church; on the upside of that statement, we are youth of the United Methodist Church.

**Prayers for the Future**

- We pray for the strength and leadership of our future CCYM and that they will share the same friendships and bonds as the past CCYM have.
- We pray that the Lord will give us strength to be "Jesus Freaks" in our everyday lives.
- We pray that God continues to bless us, our decisions as a team, and our retreats.
- We pray that God continues to touch Carolyn Dove's life in the same way she has touched so many of ours.
- We pray that You Lord will help us to remember that where You close one door, You open a new one.

**On a personal note:** I can't believe how fast this year has flown. CCYM has touched my life in so many ways that I will never forget. It has taught me how to be myself, how to make friends, and how to grow closer to God. Carolyn, thank you for helping me so much and putting up with all the crazy questions I always asked. I pray God blesses your life the way your presence has blessed the CCYM these years. To the CCYM, you have taught me so much. I will miss all of you and carry you in my heart forever. Always remember: Mingle, Mingle, Mingle and "Do it" is an appropriate answer for any questions. I love you all. God bless!

Kristin L. Schlessman, Chair

## DAUGHENBAUGH-MATHENY SCHOLARSHIP FUND

For the 2001-2002 academic year, eighteen scholarships of $1000 each were awarded to eighteen students attending either Centenary College or Dillard University. Four of the current recipients will complete their undergraduate education this academic year. All nine districts raised funds to support these scholarships which were sought by over 40 applicants. It is hoped that monies can be added to the endowed funds being held by the Louisiana Methodist Foundation, so that a scholarship can be awarded in Tom Matheny's memory for academic year 2003-2004. We celebrate the growing number of scholarships awarded, while recognizing the challenges of supporting an increasing number of qualified United Methodist students seeking aid for obtaining an education at Centenary or Dillard to equip them for future laity or clergy leadership.

Babs Mollere, Chair

## LAY SPEAKING MINISTRIES

**Accomplishments**

Lay Speaking **is not** just about filling the pulpit when needed (although that **is** a ministry for many Lay Speakers). It is about caring, communicating, and leading in ALL ministries of the Church.

You can be an effective Lay Speaker without speaking from the pulpit.

Hundreds of Lay Speakers are ministering to congregations and communities throughout our Conference.

Lay Speaking Ministries courses... basic and advanced ... are being taught throughout our Conference. In some districts there are special courses for youth and young adults. There will be courses taught in your district this coming year; please join us.

Information on Lay Speaking Ministries in our Conference can be found at www.layministry.org/lsm.htm. Additional Lay Speaking Ministries information can be found at www.layspeaking.org.

**Vision**

- We are working towards having courses in each district at least twice a year.
- We look for more growth in specialized courses, such as youth and online LSM courses.

We will continue to reach out to individuals that feel called to a more fulfilling lay ministry. Lay Speaking Ministries are excellent means of furthering your education and experience as a disciple of Christ. All are invited to join with us by taking the basic course and advanced courses.

**Concerns**

We are aware that busy schedules and distances are a hindrance to attendance of Lay Speaking courses. We hope to hold more courses per year and will be utilizing more online learning opportunities for Advanced Courses.

The numbers of clergy will be decreasing in the coming years. We hope that Lay Speakers may be able to help out where needed. For some, Lay Speaking may be the first step towards entering full-time ministry. We pray that our program can train and encourage those who are called so that they are ready for the next step.

**Items for Action**

Our lay leadership should feel confident in calling upon our Lay Speakers when seeking assistance in the local church.

Encouragement and opportunities from the clergy are essential elements of maximizing the effectiveness of our Lay Speakers. We pray that the clergy and laity can serve as partners in ministry at local, district, and conference levels.

Our lay leadership in the local church --- chairpersons and members of boards, councils, and committees --- should prayerfully consider becoming involved in the Lay Speaking program as a way to help them in furthering their own lay ministry.

We call upon Lay Speakers, active and inactive, to become more involved in the program and to seek out new ways to serve in their local church and community.

Timothy Hebert, Director of Lay Speaking

## BOB LAY MEMORIAL 1000 CLUB

**Celebration**

The commitment and generosity of lay and clergy continue to provide ample funds to help new churches with capital funds for buildings.

**Vision**

The 1000 Club looks forward to a day soon when our conference can announce a year in advance very concrete plans for new congregations to receive the money of the 1000 Club. Specific and definite plans will be great motivators for fund raising focused on efforts dreamed into being.

**Challenges**

The mission of the 1000 Club is solely for raising funds to help build buildings to house new churches continues to be misunderstood. There are continuous requests to direct monies for other equally important needs of the conference. However, as the only conference wide fund exclusively dedicated to help churches begin building sanctuaries and other initial buildings, the 1000 Club remains vital to the growth of new churches.

The Conference Board of Laity continues to have the 1000 Club as one of its major programs. The 1000 Club has by-laws, which determine the governance and work of this organization. In partnership with the Conference Board of Church Extension, it raises funds to support a new church each year. The 1000 Club urges district superintendents and pastors to put every possible support and blessing on this longtime lay program for our conference.

Paul White, Chair

## UNITED METHODIST MEN

The year 2001 is marked by continued progress towards increasing both our Chartered Church and our Evangelism, Mission and Spiritual Growth (EMS) memberships, both lay and clergy. Each district has striven to make inroads in this endeavor. Both the Conference and District Officers have been very visible in church services and men's meetings.

Our "Men and Youth Expedition" in April and our "A Man and His Bishop" Expedition in October were both successful. They both achieved their goal as another step in becoming *Just Like Christ.*

Our Website http://www.gbgm-umc.org/lacumm/ is on line. We now have a means to communicate conference, district, and local church specific information in a very efficient and expeditious manner.

We have also been successful in mass communications such as *Louisiana Now!*, District Missioners publications, and information to clergy possessing electronic mail. Our presence is being felt statewide.

**Visions and Goals for the Year and Quadrennium:**

- Servant Leadership Training in all districts remains a key project.
- Our April 26 and 27 Heart Quest Expedition at Sager-Brown will lead men to examine, from the viewpoint of their hearts, things that are important in their life.
- Our October 25 and 26 retreat will examine "A Man and his Wife".
- Encourage each District and Local Church to conduct Spiritual Retreats to help us all become *Just Like Christ.*
- Encourage T-Quest spiritual experience.
- Develop a MENistry plan for all Louisiana Conference United Methodist Church Men, both laity and clergy.

**Concerns And Challenges Facing Us**

Our Bishop's Scholarship Fund needs a financial growth mechanism in order to be able to better educate and support pastors.

Men need to respond to God.

**Our Goals**

- Every Church Chartered
- Every Man in Evangelism, Mission and Spiritual Growth (EMS)
- Every Man in Prayer and Bible Study

Please pray with us as we strive to bring men back to Christ in the United Methodist Church.

Joe Kelley, President

## UNITED METHODIST WOMEN

The organized unit of United Methodist Women shall be a community of women whose PURPOSE is to know God and to experience freedom as whole persons through Jesus Christ; to develop a creative, supportive fellowship; and to expand concepts of mission through participation in the global ministries of the church.

**Accomplishments and Celebration**
We convened our 28th Annual Meeting on September 14, 2001 at St. Timothy on the North Shore United Methodist Church in Mandeville, Louisiana to celebrate the accomplishments of our 9,322+ grassroots members, located in 265 local units across the nine districts of the conference, who actively engaged in fulfilling the mission of Christ and the Church through a multiplicity of creative programs, projects, and activities in service to women, youth, children, and others.

We also rejoice for the dedication of hundreds of women who engaged in mission studies at the local, district, and conference levels along with a strong individual reading program to strengthen their personal faith and foster growth in the Christian faith.

We express thanks to God for the women at each level of the United Methodist Women organization who have answered God's call and accepted the awesome responsibility of leadership. They need ongoing prayers and encouragement.
**Vision and Goals**
One of our utmost emphases for the remainder of this quadrennium is to target and invite teens and college/university women to become members and partners in mission through the organization of 'district' units on campuses of higher learning and Wesley Foundations. Our vision for the future is to prepare young and vibrant women, at an early age, to expand their concepts of mission and get ready for leadership roles to fulfill the PURPOSE of the United Methodist Women organization for generations to come. "We Lead - We Serve."

Lueburda Jamison Myers, President

## COMMISSION ON ARCHIVES & HISTORY

**Accomplishments**

- The Historical Register is being placed online at www.historicalregister.org. This will allow all United Methodists to learn about our Louisiana Conference churches, strengthening the understanding of our connectionalism and our shared heritage.
- Histories were collected from some of those churches that had not submitted material previously.
- Historical resource material and display material have been acquired for a display at the Conference Center.

**Vision**
We will be establishing a United Methodist room at the Conference Center, which will have a display of historical items reflecting our heritage. A display cabinet will also be located in the foyer.

We hope to expand the United Methodist holdings at our repository at Dillard University.
We pray for more active involvement of individuals and churches of the Conference in preserving and understanding their records and heritage in the hopes that this will help provide a foundation for ministry in the future.
**Concerns**
As time goes by, some churches are letting their histories slip away. Records and artifacts need to be better preserved.

We sometimes make decisions without reflecting upon the history of our Conference and The United Methodist Church. We need to remember our past to better prepare for ministry in the 21st century.
**Items For Action**
We still have 20% of our churches that have not responded to requests for historical information. Local churches are encouraged to check the website to verify their information and to see if

information needs to be added. The Register will be produced in printed form when 95% of the churches have submitted histories.

- Churches with historical significance in the Conference are encouraged to apply for Historical Site Markers.
- Churches are encouraged to submit copies (or originals) of older church records to the Archives for safekeeping.
- We will be setting up the displays for the United Methodist Room at the Conference Center. Churches are asked to respond when asked to contribute items for the display.
- Congregations approaching anniversaries are encouraged to celebrate their heritage and to remember the people and events that have brought them to this point in time.

Timothy Hebert, Chair

## COMMISSION ON CHRISTIAN UNITY AND INTERRELIGIOUS CONCERNS

### Purpose

The Commission represents the Louisiana Annual Conference in interdenominational and interfaith gatherings. CCUIC also promotes cooperation among differing faith communities through mutual worship, mission, and study.

**We Confess**

There continues to be divisiveness within the Body of Christ and between communities of faith.

**We Celebrate**

- The numerous ecumenical events that have taken place in communities in Louisiana.
- The work and mission of the Louisiana Interchurch Conference.
- The groundbreaking and building of five prison chapels in Louisiana.
- Our continued support of Kairos Prison Ministries and the new Outside Kairos Events.
- Our seventh Ecumenical Breakfast last June with Archbishop Alfred C. Hughes, newly elected Archbishop of Louisiana, as our speaker.
- The LIC Committee on Stewardship of the Environment for its work on the aquifers of Louisiana.
- Participation by Methodist clergy and laity with other congregations in our local communities through such events as the Week of Prayer for Christian Unity, joint Thanksgiving and Easter services, and many other activities bringing people from different faith communities together.

**We Anticipate**

- Continued participation in the Louisiana Interchurch Conference.
- The Ecumenical Breakfast on Wednesday morning of Annual Conference, June 5, 2002, with Bishop Edward Braxton, the first African-American Bishop in the Catholic Church of Louisiana. He comes from Lake Charles as our speaker.
- Diversity training events across Louisiana in districts and in local churches.
- We are encouraging every congregation to do the study from the General Commission on Christian Unity and Interreligious Concerns entitled "Steps Toward Wholeness: Learning and Repentance." Every charge has been given a copy of this study.
- Our support of the newly formed ecumenical movement called Churches United In Christ, CUIC replacing COCU. The emphasis is on working for Christ with other denominations in such works as joint VBS, VIM, Habitat For Humanities, Shalom Zones, and any other ways to work side by side in the name of Christ.
- Educating Methodists in Louisiana concerning the history of other Methodist denominations that concerns why we became a divided Wesleyan Movement and how we can find our way back to unity.

**We Encourage**

- Every local congregation to take a special offering for the Prison Chapel.

- Fund and support our Ecumenical prison work with their prayers.
- Every congregation to do the study "Steps Toward Wholeness: Learning and Repentance."
- Interested persons to attend the forums on the aquifer sponsored by the Louisiana Interchurch Conference.

Joe A. Hoover, Chair

## COMMISSION ON RELIGION AND RACE

The Commission on Religion and Race strives: to fulfill its Disciplinary mandate to monitor the life, activity, and structures of The United Methodist Church as we follow the leading of God's Spirit toward more inclusive lifestyles, congregations, agencies, and institutions; to consult with the Bishop, our District Superintendents, and Conference and District leaders as we seek full participation for all persons in our shared ministries; and, to foster within the Body of Christ faithful reconciliation which transcends the limits of past and present injustices, animosities, and prejudices.

Tim Lawson, Chair

## COMMISSION ON THE STATUS AND ROLE OF WOMEN

**Accomplishments And Work Completed**

- A conference policy statement on misconduct of a sexual nature was passed during the last Annual Conference session. A team of five persons attended a training session held by the General Commission on the Status and Role of Women on forming Response Teams to allegations of sexual misconduct within churches. A Task Force was formed that developed policies and procedures regarding sexual misconduct, and trainings are planned for all districts as to how to implement these policies. COSROW will be assisting in these trainings.
- There were over 80 people in attendance at COSROW's annual luncheon at the 2001 annual conference with Ms. Kay Hutchinson as speaker. The Sojourner Truth Award was presented to Ms. Lusinda Warren.
- COSROW monitored the worship and plenary sessions of annual conference for inclusiveness in the areas of gender, clergy/laity and race. Results of the monitoring have been made available to those planning this year's conference.

**Vision Or Goals For Remainder Of Quadrennium And Upcoming Year**

- To continue to build and strengthen the Commission to bring in more active members and to become a more visible and viable presence on the conference and the district levels.
- To assist with developing and presenting trainings on the district level regarding sexual misconduct policies and procedures for local churches.
- To continue monitoring of annual conference sessions in order to raise awareness of the issues of inclusivity and diversity.
- The Sojourner Truth Award will be presented at our annual luncheon during annual conference with Rev. Marie Williams as our speaker.

**Concerns And Challenges**

- The issue of sexual misconduct within churches is a difficult and sensitive issue to address. COSROW hopes to assist clergy and laity leadership in seriously addressing this issue and in developing helpful and meaningful policies, procedures and practices that will be accepted and welcomed by their churches.

**Items For Action**

- COSROW has no items for action this conference session and supports the report of the Response Team Task Force that will be presented for adoption at conference.

Rachel L. Scott, Chair

## CHURCH EXTENSION TEAM

**We Celebrate**

- Payment of land for North Cross UMC in North Shore District
- Revision process and purchase of new site for Mt. Nebo UMC in Monroe District
- Appointment of John Cannon as pastor for new church start in Acadiana District
- Appointment of Louis Jones as pastor to start a new congregation on the site of the former Evangeline UMC in Baton Rouge District
- Continuing availability of demographic information from Percept
- Continuing availability of church growth training through the General Boards of Global Ministries and Discipleship

**Vision**

- We continue our vision of ten new congregations in Louisiana by 2010.
- We continue our hope that congregations (9-18 a year) will utilize the services of ReVision, available through the cooperation of the Districts, the District Missioners, the Conference Church Extension Team and the resources of Percept.
- We continue our support of the Academy for Spiritual Leadership, Track III, which will energize teams from local churches to begin the journey of revitalization.

**Item For Action**

Although we have no formal proposal at this time for a full-time Church Extension Officer, we hope that at the appropriate time the Annual Conference will seriously consider the matching grant proposal from Louisiana Foundation. Conferences that grow in membership are growing new churches. We know other conferences have benefited from having one staff person give their total energy to support the processes involved with establishing new churches and assisting current congregations to begin revision and revitalization possibilities.

Steve Stephens, Chair

## SPECIAL MINISTRIES

**Accomplishments And Celebration Of Work Completed**

- The W.T. Handy Convocation had over 100 attendees from all nine (9) districts. We were blessed to hear world class speakers in the persons of:
  1. Bishop Alfred Norris
  2. Mrs. W. T. (Ruth) Handy
  3. Rev. Craig Gilliam
  4. Mrs. Idalene Williams, CPA and MBA
- This venture rendered future work issues relative to Clergy Compensation, Nurturing the Pastor, Lay Leadership, and Computer Technology, to name a few of the pertinent topics. These issues are exceptionally crucial to the mission and vitality of Louisiana's African American constituency and churches in Louisiana.
- The continued growth of Hispanic Ministry via our Conference sponsored radio program LAFABULOSA which is the major Spanish radio station in Louisiana. The weekly broadcast has attracted forty-plus (40+) visitors to the church in addition to the regular congregation. Furthermore, we applaud the recent visits of Bishop Hutchinson as well as Dr. Rena Yocom, our Louisiana Conference Program Staff and our Conference's District Missioners to view our ministry in action at El Mesias UMC in Kenner.
- Dr. George Thomas, Pastor of Shady Grove UMC was featured in *The Shreveport Times* regarding their Shalom ministry. Rev. Willie Jackson, Pastor of Faith UMC, Shreveport and Grace UMC Shreveport, Rev. Rob Weber, Senior Pastor, have expanded their partnership to venture into Drug Recovery groups and other ministries. Glide Memorial UMC was also visited as a "Teaching Church" experience for this undertaking. Christ

UMC, Shreveport, Rev. Larry O'Dell, Senior Pastor and Broadmoor UMC, Shreveport, Rev. Steven Spurlock, Senior Pastor are also partner churches with Faith UMC, Shreveport's Shalom Zone.

- Ten Seminary students were awarded grants for their participation in the Gammon-Dillard venture. Prior to the commencement of this program, the quantity of Louisiana UM African Americans enrolled in full-time seminary was zero.
- Participation in the initiation of ministry to our Vietnamese sisters and brothers in Louisiana. The Vietnamese National Caucus, General Board of Global Ministries and the Louisiana Conference are sponsoring four UM Vietnamese interns to work in New Orleans and Baton Rouge during summer 2002.
- The work of our Native American sisters and brothers to promote education at Dulac despite hardships.

**Vision Or Goals For The Upcoming Year And The Remainder Of The Quadrennium**

- Expand the W.T. Handy Convocation to a jurisdictional or national enterprise.
- To send a delegation to the national Shalom Zone Convocation in Washington, DC for training purposes on December 12-15, 2002.
- To stabilize the financial posture of Hispanic Ministry via Conference Advance Specials and other means of Christian Stewardship.

**Concerns And Challenges Facing Special Ministries**

- The most pressing challenge staring at Special Ministries is financing the shift from grant-initiated projects to formalized ministry among the various constituents of the Special Ministries arena. These are emerging ministries that will not survive on grants.

Alonzo Campbell, Coordinator

## HISPANIC MINISTRIES

**Accomplishments And Celebration Of Work Completed**

- Successfully completed the second year of GED and ESL (English as a second language) classes for Hispanics and Spanish classes for English-speaking persons. We entered the third year with about 50 students and added a class on "Preparation for U.S. Citizenship."
- Experienced an increase in attendance to our Sunday Worship Services to about 60 people. Fifty children are also attending our Sunday School classes. We are conducting Prayer Services once a week, Discipleship courses twice a month, and Women's discussion groups twice a month.
- Conducted two (2) Health Fairs (one for children and one for women) with the assistance of Tulane Medical Center personnel. They provided the corresponding medical examinations and testing to about 150 children. The Women's Health Fair benefited about 200 people.
- A UMW group of almost 50 women is meeting regularly at EL Mesias. A UMM group is in the process of being formed.
- Continued successfully conducting two (2) weekly radio broadcastings in Spanish. Radio station ratings indicate that more than 10,000 people are listening to our programs every week. The programs are evangelical in nature where we offer time for prayer and meditation, as well as biblical reflections. We also have open-microphone sessions in which we receive live telephone calls from the audience. A great deal of counseling is offered to those who request assistance.

**Vision Or Goals For The Upcoming Year And Remainder Of Quadrennium**

- Conduct a "Walk for Missions" program at the Annual Conference to raise
- needed funds for Hispanic Ministries.
- Establish a Hispanic Center in mid-city New Orleans.

- Expand Hispanic Ministries to the Baton Rouge district and then to other districts.
- Expand the church building at El Mesias UMC.
- Seek assistance from VIM teams to expand El Mesias UMC.
- Continue promoting Hispanic Ministries Advance Specials Seminars and contributions.
- Organize a Latin Festival at El Mesias to educate UMC congregations and key members in the area about Hispanic Ministries.

**Concerns And Challenges Facing The Hispanic Ministries**

Existing GBGM grant for Hispanic Ministries expired in 2002. Therefore, we need to emphasize Advance Specials promotions and other Conference funds for Hispanic Ministries. The 2000 U.S. census indicate 107,738 Hispanics living in Louisiana. It is suspected that the real population is more than 200,000. Hispanics are one of the largest minorities in the United States.

**Items Needed In The Annual Conference**

- Funding assistance for the mid-city New Orleans location.
- Appointment of a third pastor for the Hispanic Ministries. The pastor will serve the Baton Rouge area.

Pete Aguila, Chair

## NATIVE AMERICAN UNITED METHODIST TASK FORCE

The Louisiana Annual Conference Native American United Methodist Task Force continues to celebrate the greater awareness of the only two Native American Ministries in the Louisiana Conference through Native American Ministries Sunday. The two ministries, Clanton Chapel United Methodist Church (the Community of Faith and Mission Outreach) and the Dulac Community Center (Board of Global Ministries Project), each separate and autonomous, reach out to Native Americans and all people in the name of Jesus Christ with many services needed in this poor community.

The Native American Task Force celebrates the continued support of the Clanton Chapel, Clanton Chapel Christian Pre-School and the Dulac Community Center Native American Dance Troupe and many other programs. The Task Force celebrates the development of the South Central Jurisdictional Native American Ministries to help support our Native American Ministries through the empowerment of Native American United Methodist Leadership in our jurisdiction.

The Louisiana Conference Native American Task Force Vision is to have more churches in the Louisiana Conference invite speakers, set up displays, and provide more support for the Native American Ministries of the Louisiana Conference in the remainder of the quadrennium.

The Louisiana Annual Conference Native American Task Force has a great concern to bring more Native Americans into the United Methodist Church in the name of Jesus Christ and develop future Native American United Methodist leaders for Jesus Christ.

The Louisiana Annual Conference Native American Task Force prayerfully requests the continued support of the Special Ministries Program, Task Force, Clanton Chapel United Methodist Church, Dulac Community Center, and Native American United Methodist Leadership Development by your prayers, presence, gifts, and talents.

Rev. Kirby Verret, Chair

## LOUISIANA VOLUNTEERS IN MISSION

**Accomplishments And Celebration Of Work Completed**

- ✓ Over 850 persons joined LAVIM international, national and local mission teams last year. These persons were Louisiana UM predominately, but significant numbers of persons from other denominations, Conferences and states join our teams.
- ✓ Two Conference "Youth in Mission" teams were sponsored to Medical Bridges/Christian Alliance in Houston, TX and Oklahoma Indian Missionary Conference. A total of 32 youth.
- ✓ 74 LAVIM Team Leaders were trained for teams in 2002.
- ✓ LAVIM continued its work in Reynosa, Mexico with 23 MiniMedical/Construction teams and 3 construction only teams.
  - These teams averaged 18 medical and construction members per team
  - Each team took with them an average of $12,000 in locally donated medicines and an estimated $45,000 in medicines and supplies from King Pharmaceuticals
  - Each team donated $1200 to $1800 in funds for construction materials
  - An Autorefractor has been purchased through the generosity of LAVIM teams and placed in Reynosa for the use of our team opthamology and optometry volunteers
  - Six complete dental suites are presently being installed in five LAVIM clinic locations and an orphanage. LAVIM volunteers have given this dental equipment and funding for installation of generators, compressors and water sources so that more complete dental care can be given in our clinics.
- ✓ 34 ramps for the disabled were built by 235 youth and adult volunteers during the annual "Takin' it to the Streets" held in March of 2001 in New Orleans. The 2002 event will be held in Pineville, LA.
- ✓ A gala 2002 LAVIM CELEBRATION is planned for November. Bishop Ruedigor Minor of Russia, Bishop Mvume Dandala of South Africa and Bishop Bill Hutchinson of the Louisiana Area are slated to speak.

**Vision Or Goals For The Upcoming Year And Remainder Of Quadrennium**

- ✓ 62 missions have been planned for 2002 and 25, including 23 medical teams, are already on the 2003 calendar.
- ✓ A Family Mission for parents and children of all ages and a Young Adult Mission are scheduled for 2002.
- ✓ Three conference-wide "Youth in Mission" teams are planned for 2002. At this time over 15 youth are already registered.
- ✓ Single parent and children missions are planned for 2003 and each year thereafter.
- ✓ VIM continues to dream of a youth and young adult summer intern ministry where young people are placed in various ministry emphases for experience and leadership development.
- ✓ In October of 2002, LAVIM will at last begin a long awaited dream of building a church for the Mexican Methodists of Valle Hermosa.
- ✓ Plans are underway to send LAVIM teams to Cambodia beginning in January of 2003. LAVIM teams will support the Louisiana Conference Board of Global Ministry involvement with and building of a UM church in the community of Korki
- ✓ LAVIM is developing relationships with several congregations in England for teams to be sent there in late 2002 and throughout 2003.
- ✓ In summer of 2002, LAVIM will begin searching for a new Mexico/Texas border area for our expanding numbers of volunteers for Mini-Medical teams.

**Concerns And Challenges Facing Board Or Agency**

- ✓ The events of September 11 have affected international travel everywhere both in volunteer numbers and in cost. As the future of LAVIM unfolds we are observing this factor carefully as well as safety issues concerned with specific countries.

✓ As LAVIM has grown there is an increasing volume of work, which is overwhelming for two staff persons. Volunteers have been recruited to help with some tasks but additional full time help is desperately needed to continue the growth and care of LAVIM.

**Items For Action**

No action is necessary at this time.

Larry D. Norman, Director

## TASK FORCE ON CHILDREN AND POVERTY

### Celebration

Two outstanding Rural Poverty Conferences were held this past year: First United Methodist Church, West Monroe hosted a conference in October 2001 and Asbury United Methodist Church, Lafayette hosted the January 2002 event.

The Monroe and Lafayette Districts co-sponsored these gatherings with your Task Force. Rev. Karl Klaus chaired the meeting in West Monroe and Rev. Daryl Tate chaired the Lafayette conference.

**2002-2003 Vision And Goals**

The Task Force will partner with our Louisiana Board of Discipleship to initiate two major projects:

1. to act as catalyst for the conversion of Disciple I text to fifth grade language. This conversion will produce an appropriate offering for Bible study using this widely acclaimed course for children as well as youth and adults with limited reading levels. The Task Force believes this also provides an important contribution for use in jails and prisons where average reading levels are in the fifth grade range.
2. Assemble an Inter-Conference qualified team to develop appropriate age level curricula for children, youth and adults studying issues of children and the poor as a resource for local churches. Bishop Richard Wilkie, Bishop Don Ott, and Bishop Bill Oden have joined our Bishop Bill Hutchinson in endorsing and supporting our efforts to accomplish these tasks. Rev. Jon Tellifero and Mrs. Joanne White will lead planning for these initiatives.
   - Rev. John Deschner will pursue possibilities for children to children pen pal clubs or similar ways to connect children in our conference with children served by the United Methodist Church in mission programs.
   - Rev. Rob Weber will pursue creating an Academy where people could come for training and hands on participation in children's ministry.
   - Mrs. Sherry Murphy will contact United Methodist camping planners in our Conference concerning their curricula as it relates to children and poverty issues.
   - Dr. Doug Ezell will investigate ways our Conference can more effectively support our Louisiana Conference mission institutions, which serve children and the poor.
   - Bishop Hutchinson will include children and poverty issues in his confirmation days with children.
   - Efforts will be made to determine if more denominational publications could be centered around specific needs of children and the poor.

**Annual Conference Action Items For 2003 And 2004**

**2003** The Task Force asks that the Annual Conference 2003 have as its theme one which reflects our commitment to more intentionally focus and serve the needs of children and the poor here and around the world. We further ask that youth be used as ushers and participants in worship and discussion activities at the conference.

**2004** We of the Task Force urge the Annual Conference to add one additional day to our Annual Conference 2004. This day would be used to gather United Methodist families

conference-wide to a special celebration of United Methodist ministries with children and the poor and challenges for more effectively prioritizing these areas of ministry as requested by our Council of Bishops in their Initiative on Children and Poverty.

Joanne White, Chair

## CANDLER SCHOOL OF THEOLOGY

Candler School of Theology is grounded in the Christian faith and shaped by the Wesleyan tradition of evangelical piety, ecumenical openness, and social concerns. Its mission is to educate—through scholarship, teaching, and service—faithful and creative leaders for the church's ministries in the world.

Among the thirteen theological schools of The United Methodist Church, Candler is the largest. In the fall of 2001, in all of our degree programs, we enrolled 552 students from a total of 50 denominations. These men and women have come to seminary from 133 undergraduate institutions, creating an extremely diverse population intellectually. The diversity is impressive in other ways as well: equal numbers of women and men form the student body; one-fourth of the students are from American ethnic minority groups; the international student cohort is the largest ever; and the students range in age from 20 to 61. Of those who are seeking the Master of Divinity (M. Div.) degree, 62% are United Methodists, and they come to Atlanta from 31 Conferences. They continue a rich heritage, illustrated by the fact that 64 of our alumni are affiliated with the Louisiana Conference.

Candler's connection to the church is not limited to those persons who prepare for ministry by enrolling in our degree programs. Our educational mission is fulfilled also in the continuing relationship we have with congregations of Christian laity in many denominations and traditions. Our faculty leads educational sessions hosted by congregations on Sunday mornings, on weekday evenings, and in extended retreats. Our Office of Church Ministries Education directs the Bill Mallard Lay Theology Institute, which offers six-week courses and weekend seminars. And our many programs of continuing education provide the means for spiritual and intellectual growth needed by every person who serves in ministry.

A great education requires great resources.

The resources available to the Candler community are also those of Emory University. Candler is both a school of the church and a school of the university. Our students prepare for ministry in a vibrant intellectual environment, with internationally renowned degree programs in law, business, and health, plus specialized programs in ethics and the arts to name a few.

All of those programs, besides the outstanding resources of the Emory University library system and its unique museum, combine Candler's academic and ecclesiastical contexts in a thriving urban environment, making this an extraordinarily fine place to prepare for ministry in the twenty-first century.

Yet the resources at Candler are distinguished in themselves.

Most significant are the 56 members of the Candler faculty who are involved in teaching, advising, research, and writing. Several individuals are new to the faculty this year. Brent Strawn, who teaches Old Testament, previously taught at Asbury Theological Seminary. Thomas G. Long, who is the Bandy Professor of Preaching, is one of the most highly regarded preachers in America. Lewis Ayers, whose field is early church history, earned his doctorate at Oxford University and previously taught at Liverpool Hope University in England. Other new faces on campus include William B. Lawrence, Associate Dean for Development and Church Relations, who formerly

taught at Duke Divinity School and most recently was Senior Minister at the National United Methodist Church, Metropolitan Memorial UMC, in Washington, D. C. Also new to our administration are Anna N. Hutto (M. Div. '99), who serves as Associate Director of Alumni Relations and Development, and Peter M. Paulsen, our Communications Director.

At the core of Candler's enduring resources is our outstanding library. This past year, the Pitts Theology Library reached a remarkable milestone in its growth. Among all theological libraries, Pitts is now the second largest in North America, with more than 500,000 volumes. During November, the staff and friends of Pitts Theology Library celebrated its acquisition of a Methodist hymnal from the 1730's as the 100,000th item in the library's special collections. Among the rare materials now available to scholars at Pitts are the thousands of items from the sixteenth century Protestant Reformation housed in the Richard C. Kessler Reformation Collection, tens of thousands of items from English Church history, and many more documents in Wesleyan studies, not least of which are in hymnody.

Financial resources are necessary, as well. As one of the thirteen theological schools in United Methodism, Candler is deeply grateful for the Ministerial Education Fund (MEF), which is apportioned to every one of the 36,000 local churches in the denomination and through which our students are connected to every United Methodist whose contributions support their study. About $1,500,000 comes to Candler each year through the MEF. In addition to that amount, approximately $1,000,000 comes from such sources as local churches and annual conferences whose gifts help fund external scholarships.

Yet, as sizable as those amounts might seem, they are only a small part of our total financial responsibilities. For instance, our students were awarded more than $8,500,000 in aid toward the cost of their education in the last academic year.

Further, we are making plans to construct two new buildings on campus as well as to renovate a third. The collections at Pitts Theology Library continue to grow, and they require not only larger but also environmentally sensitive space. Bishops Hall, which was completed in 1957, requires a thorough interior reconstruction. Our student population is now 50% larger than it was when Bishops Hall opened as the main Candler facility. Our faculty has doubled since then. Construction costs alone for these new and renovated facilities are estimated to exceed $40,000,000.

Increased resources for faculty development and student financial aid will have to be found. In the near future, new faculty will be added in the fields of Biblical studies, Wesleyan theology, and parish ministry studies. Through a planning grant of $172,000 from the Lilly Endowment Inc., we are laying the groundwork for a proposed graduate education program in practical theology.

The needs are immense and the challenges are great. But Candler is committed to building leaders who will, in the wonderful Wesleyan sense of mission, reform the continent and spread scriptural holiness over the land. We are grateful for your participation with us.

Russell E. Richey, Dean

## CENTENARY COLLEGE OF LOUISIANA

**Accomplishments And Celebrations**

- In August 2001, Dr. Joseph Savoie, Louisiana Commissioner of Higher Education, announced $3 million in funding at the college for two new Eminent Scholars Chairs and ten Endowed Professorships

- U.S. News and World Report (September 2001) listed Centenary College among the Top 10 in the South among "Best Universities-Master's." Centenary was also ranked #6 among the South's top 14 "Best Values"
- The Centenary College Choir sang for the 5th consecutive year at The White House on December 14, 2001. The Choir sang for a private reception in the historic East Room.
- Construction is underway on Phase I of the new arts complex, which will include the renovation of the Hurley School of Music Auditorium and the construction of new vocal practice and instrumental practice halls. The anticipated completion date is fall 2002.
- Thirty-one United Methodist youth from throughout the state attended in April 2001 the inaugural Youth Leadership Conference at Centenary. The Centenary Youth Leadership Conference (CYLC) is designed to prepare participants to become better leaders in their churches, schools and communities, while introducing them to Centenary College. The CYLC will become an annual event.
- Writer-illustrator Bill Joyce is collaborating with Centenary in an arrangement that will bring Joyce's business operations to campus and allow students access to the best-selling author and Emmy Award winner. Joyce and his staff will move into specially renovated offices occupying the entire second floor of Centenary's Peters Building.

**Vision And Goals**

- Plans are being formulated to expand the Church Careers Institute to include a structured continuing education program for clergy and laity in the Annual Conference and the development of a professional relationship with a United Methodist seminary.
- Brown Chapel is scheduled to undergo major renovations and refurbishing beginning in August 2002.
- Centenary will add men and women's swimming as a varsity sport beginning in the 2002-03 season. The addition of swimming to the athletic program will increase the total number of varsity sports to 18, more than any other school in North Louisiana.

**Concerns And Challenges**

- The discontinuation of the Board of Higher Education's funding of the Shreveport-Bossier Campus Ministry will significantly affect campus ministry at Centenary. The College is challenged to develop an effective Wesley Foundation/United Methodist campus ministry.
- We continue to strive to strengthen our connection with the Louisiana Annual Conference through increased communication and service.

**Items For Action**

- We appreciate the Conference's financial support through apportionments and scholarships. This generosity affirms the churches' dedication to higher education and to Centenary College.
- We request Conference endorsement of the listed membership of the Centenary College Board of Trustees

Kenneth L. Schwab, President

## DILLARD UNIVERSITY

- Dillard University's reputation among cohorts exceeds all expectations. This year *U.S. News and World Report* ranked the university 17th in the top tier of 104 Southern "Comprehensive Colleges – Bachelor's".
- During the last two years, Dillard's status has been re-affirmed through full re-accreditation by the Commission on Colleges of the Southern Association of Colleges and Schools, the Louisiana Department of Education, and the National League of Nursing. Positive responses from self-studies have also re-affirmed affiliations with the two Protestant denominations: The United Methodist Church and the United Church of Christ.

- The University's newly updated vision statement re-affirms commitment to the liberal arts tradition, with three learning emphases: understanding current issues in a global context, effectively communicating bilingually, and competently using a multiplicity of research and technology tools.
- Our vision mandates the development of a dynamic curriculum, an accomplished faculty, state-of-the art facilities, and a strong endowment. Consistent with the values of the two Christian denominations with which Dillard University is affiliated, our graduates are leaders with morally and spiritually enriched lives. As they advance, our graduates continue to engage actively to improve the world and to help to make it more just and equitable.
- Dillard has experienced student enrollment increases every year since the appointment of Dr. Lomax as President. In the fall, the University reached its fourth, consecutive, enrollment record of 2,137 students. For the third, consecutive year, Dillard University led all Louisiana public and private colleges in "percentage increase in enrollment."
- Our student population continues to be primarily Louisiana residents (58%), and we appreciate all of your recruitment efforts on our behalf.
- A total of 218 students graduated in 2001.
- Student preparation and achievement levels remain high; as one example, Dillard has had 5 Luard scholars in three years.
- Five students graduating this year are on their way into ministry by way of seminary. Three of the five are United Methodist; all three of them men. A fourth student who is considering United Methodism is female. The fifth, a male December graduate, is Southern Baptist and is already enrolled in a Southern Baptist seminary.
- The faculty includes 3 eminent scholars and an additional one is to be employed soon. Of the 140 faculty, 66% hold terminal degrees.
- The University received a grant in the amount of $1,997,534 from the Lilly Endowment, Incorporated. The grant funds "VisionQuest – The Program for Vocation at Dillard University." The purpose of VisionQuest is to identify and assist well qualified students who are interested in theological vocation and, equally important, to assist all students in accessing 'religious wisdom' in making vocational and life choices.
- VisionQuest, a five-year program, will have an impact on almost every aspect of university life. Its mission will be included in the Jubilee Scholars' (first year students) program and provide a focal point for the revitalization of the Philosophy & Religion area of the Division of the Humanities. Included are funds for library resources, guest speakers, two national artist gospel music concerts, curriculum and professional development, seminars, publications, web site creation, student development workshops and enhancements for the pre-college program (Gilbert Academy). VisionQuest funds will under gird the Sunday worship service by providing for master classes and trips for the praise dancers and the singing ensemble, a music assistant, guest preachers and fellowship occasions.
- For students considering theological vocation, VisionQuest provides for an annual trip to visit seminaries, domestic and international summer internships, and stipends.
- The sermon preached by the University Chaplain at the university service on the National Day of prayer and Remembrance on September 14, 2001, "After the Cistern" (Genesis 37:18-20) was included in a volume of published
- works: *9.11.01: African American Leaders Respond to an American Tragedy.* Messages by T.D. Jakes, Jesse Jackson, Sr., A.M.E. Bishop Vasti McKenzie and Harvard University Dean of Chapel Peter Gomes are also included.
- In 2001, in addition to the $2 million Lilly Endowment grant, Dillard received $500,000 from the Carnegie Foundation, $150,000 from the Mott Foundation, $300,000 locally from Baptist Community Ministries, and $250,000 from HUD.

- Our Division of Education and Psychological Studies received a superior ranking by the Educational Testing Service, appearing in the first quartile, with a perfect 100% pass rate in each of the categories for which graduates were ranked. Dillard was one of only five colleges in the state to attain this ranking and the only HBCU in Louisiana to do so.
- Dr. Lomax has provided leadership for the recent formation of a community development corporation -- to revitalize the university neighborhood, through increased home ownership opportunities and commercial development.

Michael L. Lomax, President

## GAMMON THEOLOGICAL SEMINARY

Gammon Theological Seminary founded in 1883 is one of 13 accredited United Methodist seminaries in The United States. It is located at 653 Beckwith Street, Atlanta, Georgia.

The mission of Gammon Theological Seminary, a historically African American institution, in partnership with The Interdenominational Theological Center, is to recruit, support and educate pastors and leaders for The United Methodist Church.

Gammon is one of six major denominations that comprise the consortium of The Interdenominational Theological Center, which is the world's premier resource for African-American church scholarship and faith-based solutions to spiritual and socio-economic challenges confronting the African-American community.

Ninety-two United Methodist students are enrolled in degree programs from Africa, Asia and the United States. Female students comprise one-third of the student enrollment. The typical student is 30-49 years old, active in a local church, and successful in one career and preparing for a second career.

The interdisciplinary curriculum offers a holistic educational experience, integrating theological studies with preparation for the ministry. 160 courses fall into four major areas of study: Biblical Studies and Languages; Philosophy, Theology, Ethics and History; Persons, Society and Culture; and The Church and Its Mission. A variety of classes, many of which actively engage students in the ecumenical and multicultural environment on campus and in the community beyond; they encounter a preview of the diversity they will discover in serving congregations and communities after graduation.

Two new programs have been developed, as a way to fulfill some of the special training needs of United Methodist clergy and other leaders in ministry in Louisiana and South Carolina; The Louisiana Cooperative Program of Theological Studies and South Carolina Cooperative Program of Theological Studies at Dillard University and Claflin University respectively. The program offers Master's level theology students the opportunity to earn 34 graduate credit hours of basic theological studies and additional courses during special summer intensive sessions at The ITC. The remaining required credit hours are to be earned in residency at the ITC in Atlanta, Georgia.

Gammon/ITC is fully accredited by the Association of Theological Schools in The United States and Canada and by the Southern Association of Colleges and Schools.

The alumni of Gammon Theological Seminary serve the community and larger society as college presidents, professors, pastors, government officials, community leaders, chaplains, denominational executives and administrators, campus ministers and bishops. Bishop Alfred L. Norris, Gammon alumnus, was elected to serve as the Chairman of the Gammon Trustee Board in December. Rev. Helen Davis Bell, First Vice-President of the Gammon Alumni Association and pastor of Seay

Hubbard UMC in Nashville, TN has been appointed a District Superintendent in the West Virginia Annual Conference, 2002.

Gammon Alumnus Bishop Prince Albert Taylor, 94, was one of three Episcopal leaders with the longest tenure as a bishop in the denomination, died of cancer August 15th in New Jersey.

The Kleist Challenge Grant Capital Funds drive is a two million dollar fundraising campaign. It is designed to raise funds for renovation and updating the Gammon Hall building. Alumni, friends, and local churches are encouraged to help raise the 50% needed to meet the challenge grant offered by the Kleist Foundation. A celebratory banquet will be held in December for the achievement of these goals.

Gammon embarks upon the twenty-first century with a vision that honors it's historic mission and embraces its promising future. With an international reputation for producing outstanding clergy and a long-standing tradition of community outreach, we are committed to academic excellence in training leaders, teachers, and pastors with exceptional dedication to serving the church and society.

Madeline C. Greene
Alumni & Student Affairs Director

## PERKINS SCHOOL OF THEOLOGY

During the past year, Perkins School of Theology has continued to strengthen its resources to meet its mission to prepare men and women for faithful leadership in Christian Ministry.

The school is preparing for a transition in leadership, as I move toward full-time teaching duties as the SMU Cary M. Maguire University Professor of Ethics this summer. This position will allow me to teach, write and lecture across many disciplines, including work with Perkins students, law and business students, and other graduate and undergraduate students. My eight years as Dean of Perkins School of Theology at Southern Methodist University have been among the best of my ministry, and I look forward to continuing at the University.

During my time at Perkins, I have been privileged to work with the veteran faculty to build what is one of the strongest theological school faculties in the country, diverse in theological perspective, as well as gender, race and ethnicity. Students who study at Perkins are able to work with leaders in theological scholarship and ministry from across the theological spectrum and are able to watch the faculty model what it means to be faithful in the face of difference.

In the last year we have completed all of our searches and welcomed several new faces to Perkins. Dr. Karen Baker-Fletcher joins us as associate professor of Theology. Her most recent writing includes the book *Sisters of Dust, Sisters of Spirit.* Alejandro F. Botta, assistant professor of Hebrew Bible, is completing his doctorate from Hebrew University in Jerusalem. Dr. Roy L. Heller, assistant professor of Old Testament, comes to us after earning his doctorate in Hebrew Bible and Old Testament at Yale. Dr. Bruce Marshall, who is receiving great attention for his recent book *Trinity and Truth*, joined us as professor of Historical Theology. Dr. Richard Nelson holds the W.J.A. Power Chair of Old Testament at Perkins. His most recent book is *The Historical Books* in Abingdon's Interpreting Biblical Texts series. Dr. Harold J. Recinos, author of *Jesus Weeps* and known for his work in Latino and urban ministry, is Perkins' professor of Church and Society. And Dr. Abraham Smith, who recently wrote several entries for the third edition of the *Oxford Annotated Bible*, is our new associate professor of New Testament.

The faculty and staff were saddened by the news this year of the death of Dick Murray, who was Seneker Professor Emeritus of Christian Education and a collaborator in the development of the popular Disciple Bible Study curriculum. We also mourned the loss of A. Lamar Cooper, who was

a professor of Christian Social Ethics and Methodist Studies at Perkins; Kenneth Black, who retired as financial officer at Perkins, and Carlotta Grace Smith Outler, retired SMU librarian and the widow of theologian Albert Outler.

In addition to change and growth in our faculty, Perkins added two new graduate certificate programs for degree students. The graduate certificate in Urban Ministry is intended for theology students interested in ministry in urban areas. The graduate certificate in Women's Studies, offered jointly with SMU's Dedman College of Humanities and Sciences, is designed to provide an understanding of the roles and achievements of women in a global society. This fall, Perkins will launch a new program offering courses for degree students in the San Antonio Area. This program, along with our program in Houston/Galveston and our cooperative effort with Saint Paul School of Theology and Oklahoma City University, will utilize our faculty resources to equip more people throughout the region for leadership in Christian ministry, providing a quality theological education that is flexible and convenient for students who want to begin their studies with minimal disruption to their home life and work.

We also work to make theological education not only accessible, but also affordable. We are especially grateful for the cooperation of the Louisiana Annual Conference, with its $100,000 pledge for the Prothro Matching Gift Scholarship Program. When this effort is complete, the generosity of churches and individuals in the South Central Jurisdiction, matched by the generosity of the Prothro family, will provide more than $13 million in new endowments for United Methodist theological students at Perkins. Robin W. Lovin, Dean

## PHILANDER SMITH COLLEGE

For one hundred and twenty-five years, Philander Smith College (PSC), and its forerunner Walden Seminary, has provided quality education for students of all races and socioeconomic backgrounds. Initially founded in 1877, Philander Smith College was created to provide education for freed slaves and named in honor of Dr. J. M. Walden, first corresponding secretary of the Freeman's Aid Society. The first baccalaureate degree was conferred in 1888. Eleven presidents with the current president, Dr. Trudie Kibbe Reed, the first woman, elected by the Board of Trustees in 1998, have served the College.

**Academic Excellence**

For the second year in a row, Philander Smith College was recently **'Named one of the Best 201 Colleges for the Real World in 2002-2003'.** This rating is due to quality, convenience and cost. Our institution is the only college in Arkansas listed among many other prestigious institutions around the nation. This honor is yet another benchmark of excellence that responds to our strategic plan goal of enhancing academic achievements at PSC.

In the past three years there has been a concerted effort to diversify the student population. Recruiting teams have made a number of trips to El Paso and to Lydia Patterson institute resulting in an increase in students of Mexican/Spanish descent. The College's Diversity Committee has been active in facilitating cultural awareness through a series of programs targeted at expanding student, faculty, and staff worldviews. The Diversity Committee hosted the statewide Miss Asian Arkansas Pageant on our campus. One of our students, Ms. Jennie Tang won the pageant.

**Fundraising**

This year the College celebrated the successful completion of a **30 million dollar capital campaign** in April. Funding for two new buildings, the Donald W. Reynolds Library and Technology Center and the Harry R. Kendall Science and Health Mission Center, are included as key components in the campaign. Alumni's giving has reached an all-time high with former students taking leading roles in the raising of funds for the campus. PSC was selected by the Tom Joyner Foundation to be highlighted for fundraising in August 2001. This great opportunity provided over $80,000 in scholarships for deserving students.

**Faculty Development**
Faculty development has various goals including assisting faculty to be better instructors through retraining in using technology in the classroom, faculty development of mentoring skills to assist students in their chosen academic endeavors, assisting students in making research presentations at conferences, promoting increased faculty scholarship, and the transformation of the campus culture to reflect an enriched holistic learning environment.
**Center For Continuing Education And Professional Studies**
Philander Smith College Center for Continuing Education and Professional Studies has grown both academically and administratively in the last year. The Management Institute (PSMI) is an educational program geared to adults. Courses are offered both at the College and in the Regions Bank Building. This program is technology-based with learners able to utilize many of their day-to-day job skills and apply them to their studies.

A new hospitality management program seeks to offer both certificate and undergraduate credit for students interested in this growing industry. Students experience both academic and practical applications through placements in the hotel, motel, and food industry in Arkansas. The Center will continue to expand to meet the needs of Arkansas workers and employers.
**Religious Life**
The Dean of the Chapel has been a great asset in grant writing, working on the mission center concept and in support of my administration. She is responsible for the weekly Chapels that vary in format from World Aids Day to Maundy Thursday. Dean Allen continues to represent the college well within the annual conference sessions and mentors students in their spiritual development. Dean Allen has also served as a consultant to the General Board of Higher Education and Ministry
**Campus Ministry Section.**
One of our key goals in the Office of Religious Life is to identify young persons for ministry–both lay and clergy. We will continue to work with Bishop Huie in the planning process of identifying ways to attract and train persons for ordained ministry, especially African Americans who are showing a decline of ministerial leaders for congregations within the Arkansas area. This year we have eighteen students who have received scholarships either from the General Board of Higher Education and Ministry or the Arkansas Area Ethnic Minority Local Church Committees.
**Our 2001 Accomplishments**
PSC broke all records in fund raising, over 30 million dollars. *The Arkansas Business Magazine* describes PSC as the state's best fund raising organization.
Received a student from Haiti as the initial participant in the Kendall Science and Health Mission Center program.

PSC is the first four-year institution in the state to establish a certification course of study for the hospitality management field. We will soon offer courses in this field for a degree.

PSC is preparing for the Social Work accreditation report and we are well on our way of succeeding because the PSC community's support of this effort.

We have a very committed Board of Trustees and Business Advisory Board.
We have 100% participation among board members in the capital campaign.

PSC's Collegiate Choir has toured the United States appearing in various concert halls and churches. Most recently the choir participated in the annual Little Rock Community Easter Sunrise Service in collaboration with Pulaski Heights UMC. The choir also performed with Arkansas Symphony Orchestra as a part of the opera *Carmen.*

Ms. Jennie Tang, a biology senior, was named Miss Asian Arkansas 2002. Ms. Autumn Simmons, a senior music major and Miss PSC 2000-2001, was named Miss Little Rock 2001.

**Future Directions**
Philander Smith College will embark upon a new relationship with a United Methodist Seminary. This partnership will allow us to offer seminary classes at the College. These class offerings will allow Arkansans a way to attend a United Methodist seminary without the expense of leaving the state to do so. Additionally, continuing education units will be granted laypersons and clergy who participate in a variety of one-time workshops or seminars.

At Philander Smith College we are "Building Traditions of Excellence" as we seek to become a top liberal arts college. We celebrate our successes as we move toward the implementation of a vision embraced by alumni, students, faculty, and staff. Without the prayers and financial support of the United Methodist Church in Arkansas, we know that would not have been able to move toward these goals without a committed team of individuals working to improve all levels of the College. Thank you for your continued support of Philander Smith College.

Trudie Kibbe Reed, Ed.D., 11th President

## SAINT PAUL SCHOOL OF THEOLOGY

Enrollment of degree students continues to be strong, with students from forty states and four countries. Course of Study School enrollment continues to grow.

Saint Paul is working with conference leaders to lift up the call to ordained ministry for a new generation. In November approximately 300 young people gathered in Kansas City to explore ministry and Christian service for their lives at **I Want to Know: Exploring Ministry.** The participants struggled honestly to discern God's call for their lives, and learned more about the varied avenues for ministry in the United Methodist Church.

A **new faculty member** is Jeanne M. Hoeft in pastoral care. She is an elder in the Rocky Mountain Annual Conference with significant pastoral experience. **Visiting faculty** this year include Dr. Kelvin T. Calloway and Dr. Stephen W. Rankin. Calloway, visiting assistant professor of preaching, is pastor of St. Paul
A.M.E. Church in Olathe, Kansas. Rankin, visiting associate professor of church history, is on leave from his faculty and chaplain duties at Southwestern College in Winfield, Kansas. He is an elder in the Kansas West Conference.

**New faculty books** include: *Eight Life-Enriching Practices of United Methodists* by Hal Knight, associate professor of evangelism; *Matthew and Empire: Initial Explorations* by Warren Carter, Pherigo professor of New Testament; and *All Things New: Reform of Church and Society in Schleiermacher's Christian Ethics* by Jim Brandt, assistant professor of church history.

What Saint Paul is most about are our students. Andy Bryan, upon completion of his first year of seminary at Saint Paul, reflected on his new experience of theological education in a message sent to family and friends. With his permission, his observations are shared.

> I now have a year of seminary to my credit. Seminary life is incredible. This year has confirmed my acceptance of God's call upon me into ministry. I have a greater appreciation of the 4,000 years of tradition and history that have led our faith to this very moment. I have been guided into a deeper understanding of our miraculous, inspired, and mysterious Holy Bible. I have grown in my understanding of what ministry is, and what it can be if and when it is enacted with an attitude of love, joy, and unconditional acceptance as modeled by Jesus. In the instruction, the fellowship, the worship, and the communion of the seminary community, I have come to know more clearly my role in ministry, but more importantly, I have come to accept that all that I have been, all that I

am, and all that I will be (whatever form that takes) is thanks to our loving, steadfast, and life-giving God.

Your interest, prayers, and support mean much to our students and to our mission of preparing students with the **calling, character, and competence** to be exemplary spiritual leaders.

Lovett H. Weems, Jr., President

## SOUTHERN METHODIST UNIVERSITY

The year 2001 was marked by significant progress at Southern Methodist University, and new developments hold the promise of unprecedented advancement in the future. Listed below are some of the past year's highlights:

Launched in April 1997, the Campaign for SMU is the most successful fund-raising effort in the University's history. Although commitments to the campaign exceed the $400 million goal, the five-year campaign will continue to its official conclusion on May 31, 2002. To date, campaign commitments have resulted in 63 new endowments for academic programs, 125 new student scholarships and awards, 23 new campus life initiatives, 15 new academic positions, and 13 new and/or renovated facilities.

Perkins School of Theology is continuing to assist the annual conferences of the South Central Jurisdiction in raising the funds pledged in the campaign for Perkins scholarships, which are being matched by the Perkins Foundation of Wichita Falls. Including the Perkins Foundation matching funds, nearly $14 million has been pledged.

In February 2001, SMU renamed its 75-year-old School of Law the Dedman School of Law in honor of law school alumnus Robert H. Dedman Sr. and his family, who have committed $20 million to the school's endowment.

The opening of SMU's new Meadows Museum in March 2001 attracted international attention, with King Juan Carlos I and Queen Sofía of Spain in attendance. The museum houses one of the finest collections of Spanish art outside of Spain.

Robin W. Lovin, dean of Perkins School of Theology and professor of ethics at SMU since 1994, was named in May 2001 to SMU's prestigious Cary M. Maguire University Chair in ethics, succeeding William F. May upon his retirement. Following a national search, a new dean is expected to be in place by the beginning of fall 2002.

SMU's Wesley Foundation provides a vibrant United Methodist campus ministry program, which actively involves more than 200 students through weekly activities including small group Bible studies and Wednesday night worship services in Perkins Chapel. A study will begin this spring to determine the feasibility of building a United Methodist ministry center on campus and endowing the SMU Wesley Foundation.

SMU treasures its Methodist heritage, and we ask your continued prayers and support as we move forward in the coming year.

R. Gerald Turner, President

## DULAC COMMUNITY CENTER

**Purpose**

The Dulac Community Center is a non-profit organization that provides social service programs and emergency relief referrals to low-income families in lower Terrebonne Parish. A strong emphasis is placed on serving the American Indian population. The Dulac Community Center works in accordance with Christian principles to promote programs that encourage democratic

leadership, economic opportunity, education and child development. All of these ideals help to strengthen family life and the entire community.

**We Confess**

We confess that we have not moved fast enough in the area of poverty. Our community ranks in the 39th percent range of families living in poverty in Terrebonne Parish. We need to increase our offering to families who are unable to pay utilities and must make choices between groceries and/ or medicine. We also confess that we need to find aggressive ways of funding to keep a quality staff on board for the deliverance of our programs.

**We Celebrate**

We will always give thanks to our volunteers and continue to encourage more people to volunteer to help keep our purpose alive and functioning.

We acknowledge the General Board of Global Ministries/Women's Division for their continued support with funding and grant monies to support our work with our children:

-Helping our children through team building efforts to develop a team of leaders that can inspire the younger generation.

-Children's Fund is geared to everyone in the world studying about the children of Dulac. The project involves "Total Body-Mind, Body and Spirit"

-Brighter Future Grant is designed to help our children make better choices, stay in school, handle conflict with better management skills and most of all be proud of their heritage.

- We celebrate the collaborative efforts of parish wide organizations that team up with our efforts.

-Children's Coalition of Terrebonne and the Alcohol and Drug Abuse Council has assisted us with a grant that will provide the center with a mentor who will be offering the All-Star Program.

- We celebrate the Bayou Eagles for setting the precedence of pride and honor amongst the American Indian population through their continued effort to keep the songs and dance of their people alive. They are in the process of reestablishing themselves with proper regalia and dance procedure.
- We celebrate the many devoted Volunteers in Mission for the work that they do for the people of Dulac. Many of our citizens have been blessed with house repairs and cleaning by the mission groups.
- We celebrate the many organizations affiliated with the United Methodist Church for the generous contributions that they have made through out this year.
- We celebrate the thoughtfulness of the Family of Georgia Pickett Dunbar for the contribution to Dulac Community Center.

**Items For Action**

- Increased funding for the Center
- Relationship building with community members
- Increase Administrative Staff
- Increase programs for our women and children
- Increase weekly activities at the center for neighborhood children

Susan Naquin, Board President

## LAFON METHODIST HOME

Construction workers are earnestly at work on the foundation for the long-awaited renovation of Lafon. Plans call for the enlargement of the residents' dining room, which will provide added space so that all residents can eat all meals at the same time in comfort.

The renovation also calls for an Administration Wing with additional office space and a new Board Room for meetings. In conjunction with the Administration Wing, plans are to construct a completely new entrance to the Nursing Home.

In addition to the many churches and community organizations offering support, financial and services to Lafon, there are three fund raising arms organized to raise funds to enhance the lives of the residents. The oldest of these is the Lafon Women's Auxiliary (men are welcome) that sponsors an annual luncheon and fashion show, whereby all proceeds are donated to the Nursing Home. There is also The Buford Jordan and soon to be, The Buford Jordan and Richard Cooper Golf Tournament which as raised many dollars and a new cache of Lafon supporters in the community.

Lafon's major fundraiser is its "A Jazzy Night in June" sponsored by the Friends of Lafon. The Dinner, Dance, and Silent Auction are held annually in June. Its roster of committee members includes many segments of the community. Jazzy Night 2002 will be held on Friday, June 7 from 8:00 P.M.-11:00 P.M. in the Grand Ballroom of the Radisson Hotel, 1500 Canal Street. Honorary Chairs at this event are Honorable Lindy Boggs, Commissioner Irma Muse Dixon and Ms. Angela Hill.

Each year, someone from the community who has been instrumental in furthering the good works of Lafon, is chosen to receive Jazzy Night's "Note of Distinction" award. This year's recipient is football folk hero, Buford Jordan.

Committee members are asking for the support of the United Methodist community and also anyone wishing to contribute items for the Silent Auction.

Timothy J. Smith, Administrator
Andrew Douglas, Chair

## LYDIA PATTERSON INSTITUTE

The beginning of a new year is always a time of reflection. We think back on the past, consider the present and give serious thought to what the future might bring. It is with these thoughts in mind that I submit this report to the Bishop and members of this conference in appreciation for your financial and moral support, as well as your prayers. The events of September 11 have awakened so many of our senses, and at Lydia Patterson our faith and strength was strongly tested. Our students, the majority of whom commute daily from Cd. Juarez, Mexico, were faced with a 3-4 hour wait at the border. The time zone in Mexico was one hour behind ours, so this meant that they had to start their day at 3 o'clock in the morning if they were to make it to school on time. For the first few days, most of our students were late. We rotated our classes in order that they would not be late to the same class everyday. We contemplated starting school one hour later, but it was not necessary because very quickly our students adapted to this harsh schedule and were on time and ready to start their school day. As I battled with the grief and anger brought on by terrorist actions which had demolished buildings and destroyed lives, I looked around our campus and saw the determination of our students to overcome any obstacles brought about by this horrifying experience. To see the faith and courage in our students spoke for the work of Lydia Patterson Institute. There is no doubt that while terrorists destroy buildings, we build towers of love, conviction, and hope.

In the midst of all, blessings continue to flow our way. We have experienced a 35% increase in enrollment in the past two years bringing our total student body to 440. It is the result of an increased number of people joining us in our work and providing scholarships so that more students may have the opportunity to receive an education. I wish to thank all those within this conference who have generously adopted a student, or students, to support.

We are fast outgrowing our facilities and in the process of master planning for expansion and re-building of our campus. This is part of a strategic plan which calls for academic excellence and growth of our ministry. We received our 10-year review from Southern Association and were found in total compliance and approved without qualifications. Furthermore, we were presented with an award for improvement, institutional effectiveness, and student achievement.

During the past year, we have served the church in many ways. We hosted the annual meeting of the United Methodist Women of the New Mexico Conference. We also served as the host for the National Conference of Methodist Institutions in Mexico. It is our hope that Lydia Patterson will serve as a bridge between our institutions in the United States and Mexico.

We continue to hold a 90% experience of our graduating seniors attending college. At present, our students are attending fourteen different United Methodist colleges and universities throughout the country. We hope to add three more to the list this year. The first two graduates of the Student Lay Ministry Training Program are serving in their internships. One is in the Little Rock area and attending Hendrix College, and the other is at McMurry University. Our students continue to excel in many ways. Our soccer and basketball teams advanced to state finals. Our literary magazine, published by the graphic arts class, received the national award for the best publication in the country for schools of our size.

None of this would be possible were it not for your financial support. I regret that apportionments were down 10% last year, for that highly affects our entire program. One-third of our annual budget is funded through your apportionments; one-third comes from tuition and one-third is raised from other sources.

Lydia Patterson Institute and its students are indebted to this conference and the entire jurisdiction for its real life-story successes in the past 89 years. There is no doubt that Lydia Patterson is a model ministry on the border that has changed thousands of lives, removed families from poverty, formed leaders for the church, and brought faith and hope where there was none. In times of severe poverty in our neighboring Mexico and painful destruction in our own country, those of us associated with Lydia Patterson can attest with confidence that we are building castles in the name of Jesus Christ.

Socorro Brito de Anda, President

## LOUISIANA METHODIST CHILDREN'S HOME

The Board and staff are pleased to report that 2001 was a very successful year in terms of services provided to children, youth, and families on behalf of the Louisiana Annual Conference. The direct care services remained populated at operational capacity throughout the year. A total of 1,276 individual and family members received services through the total aggregate programs on the Campus. An additional 5,408 participated in all of the programs offered off-campus and at the Outdoor Wilderness Learning Center (OWL). A total of 842 individual children were referred for residential services. We were able to care for 224 (25%) of the requests for services. A total of 223 individual youth attended structured classes and services in Independent Living Training.

During 2001, a total of 826 individuals were served through the Family Development Center. There were 117 outpatient clients yielding a total of 232 individual family members seen in therapy. During, 2001, 31 families involving 118 individuals participated in court ordered family evaluation services. A total of 130 individuals were concealed in the Crime Victim's Assistance Program.

The Methodist Children's Home received a total operating income of $6,567,552 during 2001. Contributions received directly by MCH were 8% of the total. The Church offering provided 1% of the income. Interest earned from the Home's invested funds provided 21.5%. Sixty-six percent came from the purchase of service fees, and 3.5% came from Special Grants, and miscellaneous sources. The total operating program expenses was $6,606,757. To balance the budget a total sum of $39,206 was used from the reserve funds.

The Louisiana Methodist Children's Home Board of Directors request the following actions by the Louisiana Annual Conference:

The dates of October 8, 2002 and March 4, 2003 be placed on the Conference Calendar as Annual Board Meeting dates.

The date for the Annual Church Offering be on Mother's Day, May 11, 2003.

The election of these persons to board membership with terms expiring noted in parenthesis:

| | |
|---|---|
| Mr. Alvin Kirk (2003) | Mr. Richard Lewis (2006) |
| Mr. Richard McKinney (2003) | Mr. Paul McElroy (2006) |
| Mr. John Bergstedt (2006) | Rev. William Rowell, Jr. (2006) |
| Mr. James Justiss, Jr. (2006) | |

Our next century promises to be exciting. This year we will celebrate our Centennial while conducting a financial campaign. Our Board and staff are committed to improving and expanding our delivery of care. The great news is that the children, youth and families that we work with are the ones that will benefit from our commitment to ministry.

Terrel J. DeVille, President/CEO

## MACDONELL UNITED METHODIST CHILDREN'S SERVICES, INC.

**Purpose**

The purpose of MacDonell United Methodist Children's Services is to provide and maintain a benevolent, charitable, non-profit organization for the care, custody, heritage, education and welfare of children, youth and families without regard to sex, race, color, creed, national origin or handicapping condition that can be addressed within the scope of the program, services and financial resources of the agency.

**We Celebrate**

During the last fiscal year, we were able to render therapeutic residential treatment to 63 children and adolescents. These children have been provided with a stable, nurturing, Christian environment so they may begin to heal and grow into productive citizens. We have remained at full capacity for the majority of the year.

We are pleased to report that the repairs to Downs Cottage and Hooper Cottage have been completed as scheduled. The repairs included door and window glass replacements, The roof on Keener Cottage was replaced with a 26-gage R-panel metal roof.

Looking to the future, we are in the midst of our campaign to build Chrisentery Hall. Our new cottage is greatly needed for our girls who currently reside in a wood frame building above our administrative offices. Clearly, these children would be better served in a single story cottage.

The campus of MacDonell includes two other cottages (Hooper and Laskey) for the housing of our boys. Each cottage is a single story building, which accommodates 12 children comfortably. The new cottage will be consistent with the design and historical look of existing buildings on our campus. We are faced with the challenge of raising the substantial funds necessary to construct such a cottage for our girls.

G.J. "Jerry" Bridges, President

## THE METHODIST HOME FOR CHILDREN IN NEW ORLEANS

When Christ called us to care for the "least of these," the United Methodist community responded in many ways, including the founding of the Methodist Home for Children in New Orleans in 1886. Originally a home and hospital for unwed mothers, the mission of the home changed in 1973 to focus on the sheltering and treatment of children who have been abused, abandoned or neglected. In 1999 (the most recent year that statistics are available), the reported cases of *fatalities* from child abuse increased by an alarming 130%. Even more significant to the therapeutic care staff at the Methodist Home, this statistic only touches the surface of the number of reported cases in which the child survives--often after years of repeated severe beatings and sexual abuse. It is the result of this horrifying reality that causes our existence to offer these survivors a chance to heal, grow and succeed.

In 2001, the Methodist Home provided therapeutic, educational, physical, mental and spiritual counseling to 250 children out of 528 referrals for residential and therapeutic foster care services. These children ranged in age from 12 months to 17 years, and 90% were victims of severe sexual abuse, predominantly at the hands of the only caregiver that they had ever known or a close relative or friend. By the time they arrive at our door, they are frightened, angry, needlessly shameful, hate-filled and lonely. Yes, they are truly the "least of these."

Abused and abandoned infants and preschoolers are immediately placed in the hands of our therapeutic care foster families, and the Methodist Home for Children in New Orleans conducts the largest therapeutic foster care program in the state. This past year, we trained and case managed 320 individual family members and placed 135 children in foster care. Therapeutic foster care requires specialized instruction in the management of the children, who are visited weekly by our staff of six case managers. We are extremely proud to announce that one of our foster care mothers, Mrs. Althea Williams, was recognized recently as the 2001 Foster Care Parent of the Year.

The Methodist Home in New Orleans provided residential care services for 115 children this past year and counseling for 690 family members. An on-site psychologist and four master level social workers provide counseling and access 24 hours per day. In addition, the children receive weekly visits to a psychiatrist as well as regular pediatric and dental care. Of our children in residential care, 94% ranged in aged from 6 to 17 years. Sixty-two (62)% were African-American, 34% were Caucasian, and 4% were Asian or Hispanic. The parishes of origin for these children included Orleans (47%), Jefferson (25%), St. Bernard (3%), East Baton Rouge (4%), and the remaining 21% from throughout southern Louisiana.

Our children come to us with varied needs and backgrounds. Most often, when the children first arrive at the Methodist Home, they are emotionally and mentally unprepared for re-entry into the public school arena. Therefore, in January 2002, we completed a renovation project establishing on-site classrooms for our Alternative School. In addition, we will create a position of Educational Director for the fall 2002 term to further enhance our educational programs. A new playground and meditation garden were dedicated in January. The playground was built with funding from a grant and the garden was built and designed by a volunteer. Volunteers play an important role in

the development of our children, and more than 40 churches and 700 volunteers participated in mission activities at the Methodist Home this past year.

In 2001, the Methodist Home for Children established a Spiritual Life program for our children of all faiths to ensure that individual spiritual needs are met and nurtured. In addition, a Methodist minister was employed on staff to be readily available to the children and to coordinate outreach programs to area churches and synagogues. All 115 residential children and more than 100 volunteers assisted in the Spiritual Life programs, conducted both at the home and in area churches.

The Methodist Home for Children received in actual income in fiscal year 2001 $3,254,545 and reported a loss of $492,869. The difference was made up by borrowing against our invested endowment fund, which ended the year with a loss of $6,279. Of the income received, 89% was provided by state revenue, 7% was received from individual donations and church offerings, and 4% from private foundation grants. As noted by the figures, the stipends from the state are not enough to fund the educational and spiritual programs at the Methodist Home. Only through the generosity of caring individuals, church congregations, foundations and corporations are we able to provide the enhanced programs necessary for these children to survive and to succeed.

In the coming year, we plan to upgrade our facilities. Built as the Methodist Home Hospital in the 1950s, not only is our main residential building in great need of renovation and modernization, but it is also institutional in construction. Our wish is that our children will be welcomed into a homelike atmosphere with warmth from the staff as well as the environment. In addition, we plan to increase our operating budget to provide more staff training and implement a merit pay system for our direct caregivers. Our administrative staff is committed to not being satisfied until we are comfortable with leaving our own children in the care of the Methodist Home.

Children alone are powerless. Fortunately, as children of God, we are not powerless. Thanks be to God. We invite you to join us in our struggle to overcome the challenges ahead and help our children grow and heal.

Keith E. Rhodes, President & Chief Executive Officer

## METHODIST HEALTH SYSTEM FOUNDATION, INC. AND PENDLETON MEMORIAL METHODIST HOSPITAL

Since 1968, **Pendleton Memorial Methodist Hospital** has offered a full range of acute care services, ministering to the physical as well as spiritual needs of our patients. The focus of this care is delivered within the context of our Christian mission reflecting the spirit of the greatest healer of all, Jesus Christ.

Methodist, recently celebrating its 33rd Anniversary of service to the East New Orleans community, is a 317-bed acute-care hospital situated on 22 acres. As a nonprofit organization, Methodist provided inpatient services to 8,370 patients, and outpatient services for 112,788 visits during this past fiscal year. Approximately 925 babies were born at the hospital during that time. Over 32,700 patients were seen in the Emergency Department.

The Methodist Health System is blessed with over 1050 highly motivated employees imbued with the spirit of caring instilled by the Louisiana Conference. These individuals discharge their responsibilities keeping the spiritual as well as physical needs of the patients foremost in mind. In addition, Methodist is served by a staff of approximately 450 physicians covering virtually all specialties and subspecialties of medicine.

Expenditures associated with the services provided by Methodist totaled approximately $121,380,800 last fiscal year. During this same time, donations from the United Methodist Churches in the Louisiana Conference totaled $8,889. These contributions helped provide a portion of the over $437,100 of free care which Methodist Hospital provided during this past fiscal year through its financial assistance program.

The Board of Directors of the **Methodist Health System Foundation, Inc.** includes M. Kenneth Schor, Chairman; Marian Eggerton, Vice Chairman; Charles McHale, Secretary; Mat Kawasaki, Treasurer; Jack T. Styron, Dr. Enrica Singleton and Methodist Health System Foundation President Frederick C. Young, Jr.

The Foundation, which functions as a holding company, has a number of subsidiary corporations and operations. The purpose of the Foundation, as well as the subsidiaries, is to provide additional economic resources to Methodist Hospital. As such, the Foundation's primary goal is to ensure that Methodist Hospital is able to build upon its tradition of providing quality healthcare services to the greater East New Orleans community and beyond. While most of these subsidiary operations are involved in activities outside the hospital proper, they are all involved with healthcare-related services, most of which are on a freestanding basis.

A good example of a subsidiary operation is the **Methodist Ambulatory Surgery Center**, providing cost-effective, high quality, and convenient surgical services on a same day basis. The center is a joint venture between the Foundation and a group of surgeons associated with Methodist Hospital.

In 2001, Methodist Hospital celebrated and acknowledged the seasons of a woman's life and her distinct role in the family with the opening of the **Methodist Women's Center**. The long-planned for and long-awaited premier comprehensive facility was introduced to the community with a traditional ribbon cutting ceremony, Women's Expo and Baby Fair. More than 1600 visitors toured the center on its grand opening day.

Located on the third floor of the Methodist Hospital East Tower, the center is the primary site for all women's healthcare services. Mammography, stereotactic and ultrasound diagnostic procedures; labor and delivery; and newborn care along with gynecological nursing units are all housed in the new facility.

With the opening of the Women's Center, and for the first time in its history, Methodist introduced combined labor/delivery/recovery rooms enabling an expectant mother to remain in the same area from the time she is first admitted through the recovery process. An advanced fetal/maternal monitoring system at each bedside ensures constant awareness of each phase of the labor process providing immediate availability of an up-to-date medical history.

Methodist SportsCare expanded its services to the community in 2001 with the opening of an exercise, fitness and education facility in the Lake Forest Plaza Shopping Center. **Methodist SportsCare Center at the Plaza** is the new home for SeniorCise, the exercise program developed for those over 50 years of age, and the meeting location for the Plaza Pacers walking group. Additionally, the facility offers a variety of non-equipment exercise classes including Hi/Low, Step, CardioKick, and Yoga.

The Methodist Health System continues to offer comprehensive cancer treatment to members of the community through the **Methodist Cancer Center**.

And for the diabetic population, the **Diabetes Institute at Methodist Hospital** offers coordinated visits - in one office – in all specialties relating to diabetes care.

The 18,000 square foot **Emergency Medicine Center** offers dual track patient care. Individuals experiencing severe trauma, seizures or heart attack symptoms are admitted to an immediate treatment area. Those with less urgent illnesses or injuries are assigned to another area of the center. This process ensures faster diagnosis and treatment for the seriously injured or ill patient, while also minimizing the delay in treatment for the less serious patient.

For metropolitan area businesses, the **Methodist Occupational & Industrial Medicine Clinic** provides prompt economical healthcare services for employees - from emergency treatment for injured or ill employees to rehabilitative care.

The Methodist Health Complex also features two medical office buildings: **The Physicians Medical Plaza** is a three-story, 50,000 square foot structure with 150 associated parking spaces. Suites are custom designed to meet the individual needs of the practice of each physician. **The Medical Center of East New Orleans** is a nine-story building, which provides office space for more than 80 physicians.

In keeping with a new era of communications technology, **Methodist Hospital** launched a user-friendly **web site** (www.pmmh.org) in 2001 to connect the community to hospital information as well as a world of healthcare information. In addition to assisting the public with basic healthcare information, the web site is also a useful tool in learning more about diagnosis, disorders, treatment alternatives, support groups and community services.

**Methodist Hospital** and its next door neighbor, **Abramson High School**, became partners in 2001 to encourage healthy lifestyles and learning for today's teenagers. Based on the premise that kids who aren't healthy can't learn and in direct response to community need, Methodist Hospital, Greater St. Stephen Full Gospel Baptist Church, the Orleans Parish School Board and the Louisiana Department of Health and Hospitals entered into a partnership to provide a school-based health center on the Abramson High School campus. The partnership produced one of more than 35 school-based health centers throughout Louisiana participating in the state's Adolescent School Health Initiative to improve the quality of health and the quality of learning for Louisiana's children.

As a Christian-based facility and established leader in East New Orleans, the operation of a school-based health center is consistent with Methodist Hospital's mission and vision. As a leading healthcare institution in Louisiana, Methodist Hospital has a responsibility to address the problems and situations that affect the health and well being of the younger generation.

Special programs at Methodist Hospital include:

- **Senior Focus** - recognizing the special healthcare needs of adults 50 years of age and older, this program offers a package of health-related services and activities. Approximately 11,500 members are currently enrolled in Senior Focus.
- **Geriatric Psychiatry** - focuses on older adults who have psychiatric problems with a secondary medical necessity.
- **Renew** - a comprehensive weight reduction program that utilizes gastric stapling with bypass for the severely obese patient.
- **Private Support Services** - assists members of the community with their personal needs, from house cleaning and household repairs to cooking and around-the-clock assistance for individuals who require more extensive personal care.
- **Pulmonary Rehabilitation** - addresses quality of life issues for patients with chronic lung diseases.
- **Lithotripsy** – Methodist is the only hospital in the East New Orleans area to offer this procedure for the treatment of kidney stones.

- **Complete Decongestive Therapy** – for the treatment of chronic swelling in the feet, legs, arms or other areas of the body due to the accumulation of lymph fluid in tissue spaces.

In 2001, fund-raisers for the Methodist Health System included:

- **The Daffodil Tea** – A joint effort of Overture to the Cultural Season and the Methodist Cancer Center, the *Daffodil Tea* provided funds to assist Methodist Cancer Center patients combating the effects of a cancer diagnosis and treatment. The Tea also benefits Overture's Arts Scholarship recipients, who showcase their talents during the event.
- **Steppin' Out Gala** – In celebration of Methodist Hospital's 33rd anniversary, the Annual *Steppin' Out Gala* featured the good, clean, nostalgic sounds of Bill Haley's Comets, Bobbie Rydell, and Lesley Gore.
- **Under the Tree** – Sponsored by the Methodist Hospital Auxiliary, *Under the Tree* featured more than 40 vendor tables throughout the first floor of the hospital with gift items ranging from Discovery Toys to Snap-on-Tools. Proceeds from the event benefited Methodist Hospital.

Chaplain Judy Nelson continues to serve as Director of Pastoral Care at Methodist Hospital. The hospital continued to seek an associate chaplain during 2001.

Members of the Methodist Clergy receive a special 20% discount on their portion of the bill for services rendered at Methodist Hospital. Clergy from other denominations may receive a 10% discount under this program.

Leif Pedersen, Director of External Affairs

## PEOPLES UNITED METHODIST COMMUNITY CENTER

Peoples Center has been the place since 1922 where children and youth, ages six months to twelve years of age, receives quality care at an affordable cost, early learning development programs, basic growth skills, and are nurtured in a safe and healthy environment. The center also offers enrichment programs, academics, recreation, computer work-study, and parental guidance. The history of Peoples is rich in its heritage, outstanding reputation and continues to take pride in its ability to train young minds for kindergarten, the main stream of school life and society.

We owe a debt of gratitude and appreciation to the seven clergymen and two laymen who in 1918 had the vision and insight to establish an outreach ministry providing aid and education to the less fortunate. Their legacy is paramount to our mission as a related institution of the Louisiana Annual Conference.

The primary mission of Peoples is that of a ministry devoted to children. This ministry in part provides opportunities for parents and guardians to become financially independent, acquire self-esteem, participate in Welfare to Work Government Programs, continued education on all levels and to improve quality of life and living. Through the years, all aspects of our mission have been accomplished, but not without cost and concern.

2001, like years past, has brought many challenges to Peoples Center. It raises such questions as: 1) What is the future of Peoples given its continual financial cash flow problems? 2) How can Peoples meet the new requirements mandated by its major funding sources by 2003? 3) How can Peoples continue to be competitive in such a demanding market without a change in the matter in which we, as the United Methodist Church of the Louisiana Conference, carry out its ministry to the poor and

needy? If Peoples is to survive for more decades to come, prayerful attention should be given to these very important issues and steps taken to bring resolve in the best interest of all concerned.

Nearly ten years ago, I was appointed to Peoples Center and inherited conditions, that had it not been for the support of the conference, churches, organizations, volunteers, mission groups across the Methodist connection, the Ruth B. Carter Auxiliary for Peoples and other caring individuals, Peoples would not be in ministry today. On this June 1, 2002 I will retire as the Executive Director of Peoples Center. I thank God and the supporters of Peoples for allowing me to minister in such a way that Peoples is better now than what I found it. There is more work yet to be done. The children and their families need all of us to make a difference in their lives. I ask that the "People for Peoples" continue to do all you can to make this happen. Peoples Center has been the joy of my life because of the joy Peoples has brought into the life of others.

Mr. Johnny Sneed, the President of the Board of Directors for Peoples United Methodist Community Center died suddenly last October. He served on Peoples' Board for five years. He was committed and devoted to the mission of Peoples. He is missed. The new Board members for 2002-2003 are: Rev. William "Bill" Rowell, President; Mrs. Joan Brumfield, Vice President; Mrs. Iris Spells, Treasurer; Mrs. Nell Ryals, Secretary.

2001 budget of $227,523.63 was met with enormous difficulty. 160 unduplicated children were served. 2002 budget has been set for $288,833.37.

Peoples scriptural motto is one rooted in its mission: "Train up a child in the way they should go; and when they are old they will not depart from it." Proverbs 22:6.

Thank you Louisiana Conference for the opportunity for me to serve all of God's people.

Marva L. Mitchell, Executive Director

## ST. MARK'S COMMUNITY CENTER

St. Mark's Community Center is a National Mission of the Women's Division of the General Board of Global Ministries of the United Methodist Church. As a National Mission of the Women's Division the mission of St. Mark's is focused on the self-development of women and children. To accomplish this, the Center's work is focused on three basic issues:

1. The critical need for alternative education and multiple forms of intervention for youth who are failing within a traditional school environment;
2. The need for supportive educational and job preparation training for out-of-school youth; and
3. community economic development.

The programs currently in place to address these issues include:

1. A Class A licensed Child Care Center at George Washington Carver High School as an intervention to prevent high school students who have a child from dropping out;

2. Outcome based after-school and summer Youth Development programs which include computer literacy, reading and comprehension, tutoring, mentoring programs which serve over one hundred at-risk youth, art and music classes, basic life skills training, and organized sports (swimming, basketball, baseball) with a focus on the development of discipline and learning;

3. The Street Academy Charter School, a school chartered by the State Board of Elementary and Secondary Education for 7th-12th grade students at risk of dropping out or expulsion, a youth run restaurant providing food industry training and the soft skills needed to succeed in the workplace while helping participants prepare for a GED, and an Adult Literacy Program operated in partnership with the YMCA; and

4. Grass roots Community-Economic Development through a tool lending library, the operation of a minor home repair program, which assists approximately 45 home owners each year, the Treme Corner Cafe Project, and the development of the "Angels of Peace" project, which was recently funded by the Mayor's Economic Development Program.

In 2001, St. Mark's Community Center programs have worked with over 1,200 individuals from across Orleans Parish. Over 97% of the youth and adults served by St. Mark's are African American. Over 83% come from low-income households.

In 2002 we will be working to provide additional educational and career development opportunities to growing number of high school dropouts in the community.

Our major concern for the coming year relates to funding. St. Mark's must compete for foundation, state and federal grants and contracts for over 90% of its operational support. Over the past year the available funding has changed significantly and there have been delays and changes in the contracting and cost reimbursement processes, which have resulted in cash flow issues and staff cutbacks. We ask for your prayers as we seek to move through this difficult time.

We thank you for your prayers and your support. Please come and visit us as we are an extension of your local church's and United Methodist Women Unit's ministry. On behalf of the children and adults your love and prayers touch, may God bless you in all you do.

Gregor Dike, Director

## UNITED METHODIST COMMITTEE ON RELIEF AT SAGER-BROWN

Last year a middle-aged lady came into our offices looking for someone who might have been at Sager-Brown 50 years ago. We asked why, and she told us that she was traveling from Houston to New Orleans when she saw the Sager-Brown sign along the highway. It triggered a flood of memories. Fifty years ago, as a small girl, she and her family were homeless. They were living under the bridge over Bayou Teche near the Sager-Brown campus. Some of the students found them, and brought food and clothing and other necessities of life. Eventually the family moved on, but this lady remembered, and wanted to say "thanks." At the time, Sager-Brown was a school and orphanage for children of African-American ancestry. The family under the bridge was White.

Today the United Methodist Committee on Relief (UMCOR) at Sager-Brown is continuing the spirit of love-in-action shown by those young students. Through the work of our Depot and our Community Outreach Ministries, we are providing much-needed assistance, in a broad spectrum of areas, to persons in need along Louisiana's central coast, and around the world.

During 2001, 12 shipments from the Depot, totaling some 222 tons of supplies and equipment (168,000 kits), valued at $2.5 million, were made to nine (9) foreign countries. In addition, six (6) states received another 16 shipments—mostly Flood Buckets in response to Tropical Storm Allison in June. Over 2,500 volunteers, who came from 31 states, spent a total of more than 13,000 days serving the needs of the world. In addition to the Material Resources processed in the Depot, our Community Outreach Ministries worked on 28 area homes through our Housing Renovation projects. Furthermore,

UMCOR, Sager-Brown hosted two Disaster Response Training Academies, training many Conference Disaster Teams how to perform the work of response in their own areas.

Persons or groups interested in mission service at UMCOR, Sager-Brown may contact Barbara Sockrider, Director of Volunteer Services at (800) 334-4221 to schedule a visit to our campus—for a tour, a day's work, or a longer stay—or for information about any of the services we offer or tasks we perform.

Robert E. Townsend, Executive Director

## THE UNITED METHODIST MISSION CENTER

The year 2001 was a test of faith for the United Methodist Mission Center and the persons that have worked so diligently in meeting the ongoing financial challenge and Christian Mission of the church. With hope and endurance and the love of the north Baton Rouge community and all persons that reside there, the United Methodist Mission Center has remained focused with our primary task, providing for the well being of the residents within our community through education, service and training. We continue to answer a need, which was first addressed over fifteen years ago, a vision that is today a reality.

The future of children and youth at risk and those who live in poverty continues to be the center of our work at the United Methodist Mission Center. The mission center continues to enable the United Methodist Church to be in mission primarily but not exclusively with the community of north Baton Rouge. The United Methodist Mission Center is a service site for direct outreach, a laboratory for new ventures in mission and a place for equipping churches to be more effective in addressing the issues of community building and helping people in need through educational opportunities.

Pre-school, ages 0-4 participate in a year round program, receiving quality care. Medical and educational needs are addressed while allowing parents to seek and complete their education. The United Methodist Mission Center addresses teen parenting, parenting skills, prevention of child abuse and planned parenting. Ninety-five percent of the participants for 2001-2002 receives some form of funding from government related grant sources. The United Methodist Mission Center continues to work collaboratively with the YWCA, Junior League, and the Woman's Hospital teaching the fourth "R"- Responsibility, enrichment of lives of both children and parents and the community.

The United Methodist Mission Center served emergency food to 5467 persons in 2001 and provided clothing for 3420 children. Uniforms were provided for 65 children. With the aid of Sager Brown and local churches school supplies were provided in entirety to 35 children. The United Methodist Mission Center assisted area residents in medicine, utility assistance and house fires. Our Christmas Shop provided toys for 629 children. Gifts of powder, notepaper, our famous "hug-in-a-cup," and candy were provided as special gifts for 200 persons. A tangible sign of God's love for each person coming to the center in December 2001 was a Teddy Bear. Each bear was hand picked by the receiver and was donated with a commitment to be in prayer for the receiver and their family during the entirety of 2002.

The United Methodist Mission Center was especially pleased to have 28 families adopted, providing 126 persons with Christmas Dinner. Holiday turkeys were donated to 38 families and homemade cakes and soup were delivered to 12 persons.

The United Methodist Mission Center answered a new challenge and aided a child in the participation of a special needs camp.

The mission center is also a distribution center for several thousand pieces of religious materials (Guide Post, Upper Room & Bible Studies), redistributing within the community, as part of the Christian ministries performed by UMMC.

The United Methodist Mission Center celebrates the opportunity to meet and acknowledge the needs of 10,562 residents and the prayerful distribution of over $150,917.00 in services rendered in 2001. Community contributions of services through partnership with the YWCA, Junior League and Woman's Hospital in 2001 is $564,000.00, for a total combined contribution to the Istrouma communities children and families of $734,917.37.

**We Confess**

Volunteers are lacking in number. If one could measure desire and love of mission we are strong in number, but the truth is, we are all aging and our physical state often impairs our desire to be an effective servant. We are in serious need of middle-age volunteers to join us in our mission efforts.

**We Celebrate**

We celebrate the addition of partnership church participation for 2002. Partnership churches supporting UMMC in the Baton Rouge District are: Blackwater, Broadmoor, First (Baker), First (BR), Francis Asbury, Jefferson, St. Andrew's, St. John's, St. Paul's, University (BR), BR District Office, with the addition of the following new partners in mission: Bethel, Grand River, Ingleside, Magnolia, and Neely.

**Items For Action**

- Increase support of the United Methodist Mission Center, strengthening both programming and financial responsibilities.
- Continuation of solicitation of all local churches and their congregations in support of the ministries of the United Methodist Mission Center through services and gifts.

Genny Hoyt Mandujano, Executive Director

## MINISTERS' EMERGENCY AID FUND

The Ministers' Emergency Aid Fund is supported by conference ministers who contribute one-half of one percent of their base salary annually. At the beginning of 2001, there was a balance of $29,521 in the fund. During the year, ministers received a total of $8,131 from the fund to help meet various emergency needs. Total receipts for 2001 were $17,172. The balance at the end of 2001 was $38,561.

We recommend the following guidelines for the Ministers' Emergency Aid Fund:

1. That each minister under appointment in the Louisiana Annual Conference be asked to give an amount equal to one-half of one percent of the minister's base salary for 2002 to the Ministers' Emergency Aid Fund.
2. That this fund be used to provide emergency benefit aid to the ministers of the Louisiana Conference and their immediate families who may be in special need; and that this emergency aid be given subject to the following limitations:
   a. The maximum amount allowed for a single emergency shall be $1000.
   b. Exceptional situations may be given special consideration by the Cabinet.
3. That each pastor and local church be requested to provide an adequate medical insurance program for family protection.

Grayson B. Watson, Cabinet Secretary

## GULFSIDE UNITED METHODIST ASSEMBLY

We are experiencing an unprecedented time in our country and the world. As we seek God's guidance and give thanks for our many blessings, the ministry and mission of the United Methodist Church continues to be challenged.

Gulfside believes that God has called us to "Move Forward" with a plan to revitalize and build for the future, without compromising its historical, religious and sentimental significance.

Gulfside has a great legacy and has been sustained by God and faithful supporters during some difficult times. It has weathered the storm because of our prayers, support and its commitment to the development of ministries for the whole person. Thus, it has been called an "Oasis of Hope", a "Place of Healing", and is envisioned as a "Mecca on the Gulf".

At its annual meeting, January 2001, the Board of Trustees adopted a Long-Range Plan 2001-2011. At the same time, it increased its capital campaign fund to $17 million with five million needed for the first phase. We believe this plan will enable Gulfside to live out more fully that called purpose.
The $17 million capital campaign fund will move us towards a new multi-cultural family life center, additional housing, chapel, and outdoor recreational facilities. We are working with UM Senior Services to assist in the construction of independent and assisted living housing for the elderly and handicapped on existing properties. We are grateful to the Louisiana Annual Conference for your support of Gulfside's development plans. Total gifts and pledges are $1.7 million with matching grants pending.

Ministries to families are ongoing through our OASIS Program. It provides housing and support services for women seeking to provide a better life for their families. 42 youths participated in the annual College Tour, while 150 enjoyed our annual Advent Youth Retreat. Elderhostel programs reached capacity in January, February and March. September 11th affected all of us and many national events were cancelled as a result.

The number of persons visiting Gulfside in 2001 was 5,500. Activities included weddings, family reunions, camping, spiritual retreats, youth programs, and Elderhostels. Gulfside has purchased a residence, named the Thelma Stevens House, to expand its program to women, children, and missionary personnel. Gulfside provides affordable accommodations. It offers a place to reflect, meditate, and deal with broad issues.

Gulfside Assembly is committed to living out its mission in its daily services, activities, and operations, to insure the continued and expanded quality of the total organization. We look forward to the day that Gulfside is debt-free and self-supporting.

We thank The Louisiana Annual Conference for your continued prayers and support. You are invited to visit with us. You are always welcome.

Marian T. Martin, Executive Director
Mollie M. Stewart, Chair

## CONFERENCE CENTER BOARD OF TRUSTEES

**Overview**

This past year has been one of incredible challenges. We continue to grow in our service to the needs of the Louisiana Conference. We reluctantly accepted the resignation of Tom Robertson and faced the task of replacing him. Through the grace of God his replacement was among us all along. Thank you for Richard Bushnell and his staff of professionals.

**Purpose**

To provide a place for Spiritual Holiness, Healing and Wholeness under the guidance of Our Lord Jesus Christ.

**Vision For Service**

The Conference Center will be:

- A gathering place for building relationships though fellowship and leisure

- A learning place which supports educational events with hospitality and resources
- A working place for planning and development of new ideas
- A spiritual place where God is experienced in communal worship and personal meditation

**We Celebrate**

- The continued support by all Methodist related groups, congregations, individuals and clergy for our sixth year of operations
- Debt reduction of over $500,000 through the generosity of our conference members and congregations
- We experienced some positive renovations aimed at lowering utility consumption and increasing the quality of our meeting space
- Renewed interest in giving toward capital projects giving, trails plans and pavilion possibilities
- A successful golf tournament held in the fall, generating over $12,000 toward operational debt reduction
- A continued commitment from our trustees to seek out opportunities for improvement
- The commitment and support of CFA and the United Methodist Foundation to the center
- The success of youth activities and their leadership under Carolyn Dove. Our knowledge that the center must expand to allow for all who want to participate will not be turned away. Dreams do happen Carolyn. We will miss you.
- The ever-steady hand of Bishop Hutchinson and Carl Rhoads; has Carl shown you a picture of his grandchild yet?
- That fun and food is part of being a Methodist and how it can be nurtured and served at our Conference Center

## ITEMS FOR ACTION

- The establishment of an endowment fund for the perpetual care and growth of the Conference Center. A must.
- Our mission is to nurture the spiritual needs of our Conference. We believe we do it well, but there is a price to pay for the operations of the Center. During the past four years, the Center has received an Apportionment aimed at reducing the heavy debt burden. Those Apportionments have done an outstanding job of doing just that.
- We ask for another year to wipe out the debt but also the consideration that:
  - ✓ The Center will need an on-going commitment from the Conference to insure the availability and quality of the Center to its guests.
  - ✓ This commitment will aide us in sustaining value to our guests, contemplating growth and addressing critical needs not provided for in annual operational budgets.
  - ✓ This request may not be at all easy to accept. I do understand, but I know how much good the Center does for the Conference. Please give it prayerful consideration.

Chuck Nuzum, Chair

## MOUNT SEQUOYAH

Mount Sequoyah is a unique program center. A ministry of The South Central Jurisdiction, The Mountain is an institution where all persons are welcomed and encouraged to learn, to discover meaning and hope and to develop skills for effective Christian living and witness.

The Mountain is the Older Adult Program Center for the jurisdiction. Each year persons who work with older adults along with hundreds of persons who are over fifty come from literally all over the world to learn together and to grow intellectually and spiritually. This service to the largest population

group of our church is built around a philosophy of positive aging influenced by God's gift of increasingly longer life.

Along with the older adult ministry, Mount Sequoyah is a partner with The College of Bishops to produce the annual Bishops and Laity Weekend. In addition, The Jurisdictional Singles annual event, Jurisdictional Youth Ministry Organization (JYMO) and organizational gatherings of Volunteers in Mission (VIM) call The Mountain home.

Mount Sequoyah is also a place of hospitality offering a quality learning environment for the resident programs of groups within and beyond the United Methodist denomination. All together, during the past year, some 4,510 persons involved in 242 programs contributed to the rich life at The Mountain. About 63 percent of the participants in events during the past year were United Methodists. The remainder represented other denominations, schools and community organizations.

The past year (2001) was a time of difficulty for The Mountain. While considerable progress is being made, challenges of self-support, considerable debt and recovery from deferred maintenance created a situation of financial vulnerability. The events of September 11 brought about a considerable decline to participation in older adult programs and, to some degree, other events. The present year (2002) brings new hope and some indication that both individual and group participation is again on the increase.

This report would be incomplete without an expression of appreciation for the contribution of work by United Methodist Volunteers in Mission. Several teams of volunteers made significant contributions of labor and other gifts, which enhance the ministry of Mount Sequoyah.

In this new year, the trustees, volunteers and staff of The Mountain continue to fulfill the tasks of a "learning place" ministry. With strong faith in the work God has given us we continue to serve with enthusiasm and optimism. We are deeply thankful to the churches of this conference for their continued support.

Charles Wallace, President

## UNITED METHODIST FOUNDATION

### 2001 YEAR-END STATISTICS

The United Methodist Foundation manages 627 accounts of which 431 are custodial accounts and 196 are gift accounts. *

- Funds under management total $75,971,023; custodial funds account for $51,885,730; gifts from individuals and operational funds account for $24,085,293.
- 45 new custodial funds totaling $1,672,954 were established.
- Gifts from individuals totaled $1,358,569 at donation.
- The United Methodist Foundation has 97 deferred gift accounts. (See Table 1)
- The market value of United Methodist Foundation loans to local churches and institutions totals $5,847,251. During 2001 the Foundation closed 12 loans totaling $1,292,179.
- In 2001, grants made by the United Methodist Foundation to support Methodist programs totaled $216,900; "service" loans whereby debt incurred for seminary education is extinguished through employment in the Louisiana Conference totaled $133,229.
- The Budget Committee established an operating budget of $602,475 for 2001; actual operating expenses were $651,247.

**Table 1 – Deferred Gifts**

| Gift Type | Number of Accounts | Market Value as of 12/31/01 |
|---|---|---|
| Annuity Trust | 2 | $876,469 |
| Charitable Unitrust | 19 | $2,476,508 |
| Charitable Gift Annuity | 66 | $2,350,156 |
| Life Estates | 5 | $1,432,086 |
| Insurance Policy Gifts | 5 | $37,142 |

Custodial accounts represent funds managed for local churches and institutions. Gift accounts represent gifts received from individual donors

Michael Reeves, President

## BOARD OF ORDAINED MINISTRY

The Board of Ordained Ministry seeks to fulfill its responsibilities as laid out in the Book of Discipline. Among these duties are: to enlist and recruit new Pastors, to guide candidates for the Ordained Ministry through the process leading to Full Connection, and to examine all applicants as to their fitness for the ordained ministry. In addition, the Board is also charged to make full inquiry as to the fitness of the candidates for: annual election as local pastor, election to probationary membership, and election to full conference membership.

The Board holds an annual license to preach school under the direction of Rev. Jerry Hilbun. The Board, under the direction of Rev. Danny Gleason, also holds the Exploration of Ministry event every year at the Conference Center. The purpose of this event is to expose young people of our Conference to careers in Ordained Ministry.

The Board is divided into three divisions to carry out its task. Those divisions are: the Division of Local Pastors, the Division of Deacons, and the Division of Elders.

The Board deals with many concerns in regard to the Ordained Ministry. The board is especially concerned about the level of financial debt our seminarians face upon graduation as a result of student loans. The Board continues to thank the work of the United Methodist Foundation of Louisiana for its work in providing student loans to seminarians that can be repaid through years of service upon returning to Louisiana. The Board of Ordained Ministry calls upon each local church to be aware of the increasing financial cost candidates for the ministry face to receive a seminary education.

Another issue that the Board will be facing is the need to provide not only psychological evaluation of candidates for ministry, but also the need to do background checks as required by the Book of Discipline.

I also wish to thank not only the members of the Conference Board of Ordained Ministry for their dedication and service, but also the members of the District Committees for their work with the candidates for ministry.

James W. Mitchell, Chair

## DIVISION OF LOCAL PASTORS AND ASSOCIATE MEMBERS

The Local Pastors of the Louisiana Annual Conference are growing both in terms of quantity and quality. There are presently 171Local Pastors and Associate Members giving effective leadership to our churches across Louisiana Methodism.

The Fellowship of Local Pastors and Associate Members continues to grow under the leadership of Rev. Clifton Conrad. They have hosted a Fellowship gathering at annual conference and strive to network support for Part-time and Full time Local Pastors as well as Associate Members in the area of education and service.

An opportunity for Associate Members to become Elders was opened during the 2000 General Conference. A transitional process was adopted in the 2001 Louisiana Annual Conference Clergy Session allowing Associate Members who were Licensed to Preach prior to December 31, 1996 to apply for Elders Orders. We are excited about this new journey for our Associate Member brother and sisters. Please continue to keep them in your prayers as they continue to serve God and Christ in the United Methodist Church.

The Division of Local Pastors and Associate Members wishes to express its gratitude to our many Local Pastors and Associate Members of the Louisiana Annual Conference for their faithful and effective ministry. Together we share the call of Jesus Christ in today's world.

Wybra Price, II, Chair
Frances Hooton, Registrar

## ORDER OF ELDERS

At last annual conference in the comments made to the Clergy Session, I shared three observations about the activities of the Order. Those observations were that our activity

1. should be more than just a yearly retreat;
2. has to be voluntary; and
3. should have emphasis on spiritual growth and development. After having several conversations with the Elders advisory group, readings, and attending the delayed gathering of the Chairs of the Order of Elders held by the Division of Ordained Ministry (The original dates for the gathering were September 17-19, 2001, but the events of September 11th forced rescheduling until March 4-6, 2002.), I am more convinced that the above three observations should be strongly followed.

While the Local Pastors have had a fellowship since 1968 and have probably had more of a sense of identity and cohesiveness by their struggle for recognition and full participation within the life of the church, clergy orders came into being in 1996 following a reordering of ministry and strong recommendations based upon the Council of Bishops. The Bishops perceived a need for some vehicle to address the spiritual hunger that was being experienced by clergy. The Order of Deacon came into being with a much smaller group and a sense of newness that helped in their discovering identity. Since 1996, everything around the office of Elder has changed; therefore the office of Elder has changed. So the inquiry becomes, "What is an Elder?" and "What does it mean to be an Elder?" The Order should be the place where we find our identity. Particularly since our identity as Elders is not found in sacramental authority, pastoral ministry, or conference membership because these things are no longer unique to Elders. But how do we reclaim or discover our identity when we are so tired, troubled, hurt and wounded?

Our weariness is an attestation to the "spiritual hunger" that is so rampant within us. The following sociological facts about Clergy expressed by Gene Wood, in his book Leading Turnaround Churches, cannot be ignored because they are very descriptive of our condition. Those facts include:

- More than 1,300 pastors each month are forcibly terminated without just cause.
- A church that has fired a pastor has a 70% chance of doing the same to the following pastor.
- Each month more than 1,200 pastors leave the ministry due to stress, church related issues, family issues or burnout.

- 67% of pastors' wives say they're dissatisfied with their marriage.
- 75% of pastors spend less than one evening per week with spouse or friends.
- Clergy divorce rate has risen 65% in the last 20 years.
- 50% of seminary graduates leave the ministry after 5 years.
- 70% of pastors say they don't have someone they consider to be a close personal friend.
- 71% of pastors say they're having personal financial problems.
- The burnout rate is at an all time high with only 50% of pastors completing their working years as pastor.
- 30% of pastors have been fired at least once.

While the above facts cover clergy from all denominations, we have a Methodist and a Louisiana Methodist presence in the above statistics.

The focus has to be spiritual growth and development because our identity will only be reclaimed or discovered in conjunction with our relationship to God and each other. This is something that we could easily be lured into creating, generating, and throwing more activity at the issue. But the question has to be "What is not being offered in other areas of the conference that the Order can offer?" We have Spiritual Academies, the Center for Pastoral Effectiveness, retreats every other year for all persons under appointment, Cursillo/Walk to Emmaus, etc. We have experienced Vision 2000, Quest for Quality, Spiritual type inventories, Worshipful-work and others, but maybe we did not stick with them, or we were not fully committed to the deep systemic change that was and is required to transform ourselves and the institution. We are cluttered with activity, meetings, programs, and paper. We lead worship, but when do we worship? What about something old-fashioned like the "means of grace?" How and where does that fit into our already overwhelming sense of clutter? How can we participate in the many good things that our conference offers, appreciate them, and look for how God is moving, leading and transforming? Do we want to "go on to perfection and attain it in this life?" So how do we work on reclaiming or discovering our identity as Elders without having a layered effect (having another retreat or creating some new activity that is layered on existing activities)?

What if our place of beginning would be "A CALL TO PRAYER?" The first component would be intercessory prayer for one another to include all clergy. I remember Fred Craddock saying, "The Office of Elder-there is no office that is higher; there is no office lower." We the Elders are to give leadership that should be inclusive of all. Therefore, I have asked for a random list of twelve clergypersons to be prepared, and for those of us who will participate in this venture to pray for one person for a month's duration before moving to the next person. It may very well be an option that instead of ceasing to pray for the person that we had been praying for, we might add additional persons as the year progresses or pray for all twelve the entire yearlong. Hopefully, we will not just pray for that person anonymously, but we might also use that month to communicate with that person, getting to know them better, and therefore being better able to focus our intercessory request on their behalf. While one clergyperson or group of persons will be the focus of your daily prayers for one month, as a little something extra, we will pray for our Bishop and Cabinet daily for the entire year. This would be the first component of our call to prayer!

What if our second component of our time of prayer would be to pray for a "discerning spirit" that will lead us in questioning everything in light of our mission to make new disciples, to transform the existing disciples, and our becoming bolder disciples? Let's acknowledge that this would involve tensions and stress, because it is aimed directly at change we have been great about articulating, but have not accomplished much. Can we hold one another accountable in honestly praying and challenging ourselves to be transformed into being bold spiritual leaders focused on mission and not preoccupied with maintenance? This could really be dangerous business because the possibilities are tremendous and unlimited. Voluntary covenant groups could emerge; periodic times for preachers to

worship could be scheduled with the preaching and leading responsibilities rotating so that everyone would be more of a worshipper than a leader (you could even tell everybody to bring a sermon and pull the preacher's name out of a hat); district preachers' meetings could also be radically transformed into times of worship, Bible-study, and don't forget the fun and fellowship; days apart for us to claim the gift of Christian freedom and to better focus on rediscovering the connection of our gifts and God's grace; etc. The possibilities have no limit but they would need to emerge from us as we earnestly pray to discern a "disciplined use of time" while boldly turning other things loose.

Lastly, there are some organizational things that I would like to recommend:

1. That there be periodic meetings between the Bishop and/or Cabinet representative, the Chairs of the Orders and the Chair of the Fellowship for planning and coordinating times together and times apart.
2. That the Chairs be used in some symbolic and representative capacity in commissioning, licensing, and ordination services.
3. That District Superintendents strongly consider how more of their time can be devoted to supervision and pastoral community building, not by adding another layer but by reclaiming their time and modeling spiritual leadership.
4. That within the future retreats for all persons under appointment, consideration be given to time being allowed for meetings of orders and the fellowship as an intentional time for identity to be further pursued and nurtured.
5. In that District Superintendents have had District and/or Tri-District Days apart, that this model be discussed and considered but with a voluntary appeal for participation.
6. That our Bishop would consider leading us in examining the transformation of our annual conference sessions into more of a time of education, inspiration, spiritual renewal and discernment, mentoring, spiritual formation, and self –assessment.

Donald R. Avery, Chair

## COMMISSION ON EQUITABLE COMPENSATION

The Book of Discipline clearly states that the primary responsibility for payment of pastoral salaries remains with individual pastoral charges (622.4 and 249.12). In addition, the Annual Conference provides a program of support for the ministers (not the individual churches) to assure them a livable level of financial support when serving a full-time appointment. Towards this end, the Commission on Equitable Compensation recommends the following program:

Local churches whose ministerial leadership is receiving an Equitable Compensation Grant are expected:

- To raise their local compensation by a minimum of 5% annually until there is no longer a need for Conference support.
- To pay all apportioned ministerial items (Pension, Equitable Compensation, Episcopal and District Superintendents' Funds), World Service and Conference Benevolences.
- To conduct an Annual Stewardship Campaign.
- To carry Louisiana Worker's Compensation insurance on their minister and staff.
- To pay a minimum of 25% of Conference Medical and Health Care premiums.

The formula for 2003 grants will be based on the 2002 Louisiana Annual Conference Average Compensation.

A. The minister's Conference relationship sets the Equitable Compensation he/she is eligible to receive as outlined below. Any changes in Conference relationship during the year will change eligibility.

| Conference Relationship | 2002 Conference Average Compensation | Percentage Applied | EC Base |
|---|---|---|---|
| Full Connection | $41,204 | 70% | $28,843 |
| Probationary | $41,204 | 66% | $27,195 |
| Associate Member | $41,204 | 62% | $25,546 |
| Full-time Local Pastor | $41,204 | 57% | $23,486 |

B. For the purpose of determining the Equitable Compensation Grants, the minister's total base compensation includes base salary, travel, utilities, any continuing education funds in excess of $500, and any housing allowance above 25% of minister's base salary. This began January 1, 1999.
C. Ministers receive an additional $100 for each year of service as a full-time minister up to a maximum of 10 years of service.
D. Ministers receive an additional $200 a year for each church over one.
E. Equitable Compensation pays its share of MPP and CPP based on the minister's income.
F. Equitable Compensation pays Continuing Education equal to the cost of the Louisiana Conference Ministers' School less the amount the charge pays for Continuing Education.
G. Annual Grants approved by the Commission shall be paid in monthly installments on the basis of available funds at the beginning of the calendar year. Appropriations shall be made on a pro-rata basis, in the event of insufficient funds.
H. Permanent Deacons are eligible for Equitable Compensation Grants only if they are serving in full-time appointments as pastor.
I. The charge to which the minister is appointed must be classified by the Cabinet as a full-time appointment for the minister to be eligible for full compensation. The policy of the Louisiana Annual Conference is not to provide Equitable Compensation Grants for Associate Pastors.
J. All income from salary, wages, or compensation from services rendered will be considered in determining eligibility for Equitable Compensation Grants.
K. District Superintendents must submit to the Commission on Equitable Compensation chairperson an application for each minister in their District seeking assistance from the Equitable Compensation Fund. These are to be sent after Charge Conference but no later than December 31 and for new appointments, as soon as possible, using application forms furnished by the Commission.
L. All ministers receiving Equitable Compensation Grants are required to renew their applications when receiving a change in appointment, and to notify the chairperson of the Commission on Equitable Compensation of any change in compensation or conference relationship.
M. Special consideration will be given in unique cases upon recommendation of the Cabinet and concurrence with the Executive Committee of the Commission on Equitable Compensation.
N. Ministerial members appointed for less than full-time service as defined by *The Book of Discipline* will be considered for participation in the Equitable Compensation Fund upon recommendation of the Cabinet.
O. To facilitate Missional Appointments, certain funds will be made available to the Cabinet to "provide for supplementing base compensation beyond the minimum base compensation schedule." (See par. 623.6, *The Book of Discipline*, 2000.)

## REGARDING MOVING EXPENSES

Charges of 250 members or less which have frequent changes in pastors shall be eligible for assistance from the Conference with moving expenses on the following basis:

A. If the pastor is moved after one year and the charge has not initiated the change, the Conference shall pay to the charge ½ of the actual moving expenses up to a maximum of $500.
B. If the pastor is moved after two years and the charge has not initiated the change, the Conference shall pay to the charge ½ of the actual moving expenses up to a maximum of $300.
C. If the pastor is moved after three or more years, no assistance shall be available to the charge.
D. The pastor must be living on the charge in order for the charge to receive such assistance.
E. Submitting a copy of the bill to the District Superintendent in whose District the charge is located shall make verification of the moving expenses.
F. Requests for assistance shall be initiated by the charge, approved by the District Superintendent (in whose District the charge is), and then submitted to the Chairperson of the Commission on Equitable Compensation.
G. Special consideration will be given in unique cases by the Cabinet's recommendation, by the willingness of the District making the request to provide 50% of the requested amount, and concurrence with the Executive Committee of the Commission on Equitable Compensation.

## 2002 EQUITABLE COMPENSATION GRANTS

| | | |
|---|---|---|
| (4) | **Lake Charles District** | |
| | Marvette Thomas (PT) Welch Jones | $12,327.00 |
| (6) | **New Orleans District** | |
| | Rhonda Feurtado (FC) Metairie | $4,874.00 |
| | Constance R. Saizon (FL) Peoples | $1,917.00 |
| (8) | **Ruston District** | |
| | H. Elizabeth Love (PE) Gibsland | $1,269.00 |

Dr. Burton F. Blair, Chair

## RETIRED MINISTERS' HOMES BOARD

As President of the Board I would like to take this opportunity to introduce to the Annual Conference our new Executive Director, Dr. Robert Potter. Bobby was a pastor in our Annual Conference for over forty years, the last seven as District Superintendent of the Shreveport District. He served as Cabinet representative to our Board during those years and was thus uniquely suited for this position.

I would also express the thanks of the entire Board to Rev. Henry Bowden, Jr. for the many years that he led this ministry with vision, industry and dedication to the residents of our homes.

Lewis Love, President

As the new Director I see my calling is to the following:

- To see that the present homes are well maintained.
- To match the vacant homes with needy retiring clergy.
- To attempt to provide that in the future the supply of homes meet the demand for homes. At the present time we have forty-five homes with at least one home in each district.

In order for this ministry to continue and expand we need the financial support of the Annual Conference and its members. Our greatest financial help comes when we receive the donation of a home that we can either use for one of our retirees or sell and invest the proceeds in a new home. The Board is also open to partnering with a church or an individual in providing a home for a retiree. When funds are available the Board will provide up to $40,000.00 in matching funds.

On Sunday, September 8, the Annual Conference will observe Retired Ministers' Homes Board Sunday and churches will be asked to receive an offering for this ministry. I believe in setting goals and letting people know what is needed from them. In this case, what is needed most is for the cause to be presented to the congregations and the offering received and promptly sent to the Conference Treasurer. Your pocket change is all we need. The average attendance in worship services last year was 48,799. Multiply that number by 60 cents (pocket change) and we can fund our entire Operating Budget for the year--$29,267.40.

Pastors, no layperson will complain about giving up their pocket change. I dare you to try it.

Robert L. Potter, Executive Director

## LOUISIANA INTERCHURCH CONFERENCE

On February 26, 1970, the Louisiana Interchurch On February Conference was organized in response to God's call "to demonstrate the oneness we already share through faith in Jesus Christ as Lord and Savior," and we constituted ourselves into the Conference "as a contemporary instrument of our obedience." We give thanks to Almighty God for our worship, work and witness as we move forward into the first century of the new millennium. Several judicatory leaders representing the Conference also have responsibilities in neighboring states including Texas, Mississippi and Arkansas.

Its Board of Directors and Annual Assembly govern the Conference. The Board of Directors meets semi-annually with the Assembly gathering annually at sites around the state. The Board consists of judicatory leaders and their designates, along with Commission Chairs. The Rev. Carl E. Rhoads, III, is serving as Treasurer for the Board. Annual Assembly delegates are elected or chosen by their judicatory leaders. The Conference is organized through its task forces, Commissions and administrative units. The task force on Long Range planning monitors the goals set by the Conference to increase participation in the Week of Prayer for Christian Unity, to foster better communication with local congregations and to serve as an advocate and voice for the poor and disenfranchised people in the region. The Assembly members endorsed a proposal of the Commission on the Stewardship of the Environment calling upon elected officials to develop a state water policy including setting priorities for drinking water and water for agriculture and industry. A task force on Constitution and By-laws has reviewed the current documents and will recommend governance changes at the next Assembly to be held March 4-5, 2002 in Shreveport.

The theme of the 2002 Annual Assembly to be in Shreveport is *Christ, the Church and Authority for Ministry.* Dr. Michael Kinnamon, Professor of Eden Seminary, is the featured speaker. A panel of religious leaders will respond to Dr. Kinnamon's address as well as discuss The Gift of Authority. The Rev. Dr. J. Robert Wright, St. Mark's Professor of Ecclesiastical History at General Theological Seminary in New York, will address the group on the publication, The Gift of Authority.

Mrs. Betty Puckett, a Farm Credit Counselor, administers the farm program as an administrative unit of the Conference. She represents farmers at FmHA administrative hearings where several adverse decisions were reversed saving the livelihood of many farm families. In 2002, Farm Aid provided a grant for this work.

A highlight of the Week of Prayer observance in a number of Louisiana communities was the combining of the observance of the Week of Prayer for Christian Unity and the commemoration of the birthday of Dr. Martin Luther King, Jr.

C. Dana Krutz, Executive Director

## LOUISIANA MORAL AND CIVIC FOUNDATION

**Introduction**

In 2001 LMCF completed fifty-nine years of service as a *front-line agency*, a *channel of communication*, a *forum* for discussion, an *instrument of cooperative Christian action*, and an organization through which all Christian denominations can work together, if they choose, to address serious moral issues which are more difficult to solve alone. On September 25, 1942, Dr. W. L. Doss, Jr., DS of the Baton Rouge District, Louisiana Conference (South Central Jurisdiction) presided over LMCF's first organizational meeting. The dream of serving not only its members and the religious community but also the entire state of Louisiana **by providing, promoting and protecting a positive moral climate** was a dream shared by many churches of all mainline Protestant denominations. There remains a remnant of churches in the Louisiana Annual Conference, that along with Churches from other mainline denominations, keep the dream alive and the ministry viable, in spite of dwindling financial support.

**Administration**

Louisiana Methodists gave approximately $975.42 in 2001, up from the $ 374.81 given by United Methodist Churches in 2000. Total budget contributions received in 2001 were approximately $190,384.00. Budget contributions received in 2000 were approximately $175,680. Our asking of $1.00 per member per year in 2001 remains the same for 2002. We strive to be the best possible stewards of that which is given, and appreciate each United Methodist Church who through their contributions, invested in this ministry of morality.

**Ministry**

LMCF in 2001 ministered through four major programs: *Awards, Educational, Legal and Legislative.*

In the **Awards Program, Reverend Larry Miller**, pastor of the *First United Methodist Church in Bossier City* received the *2001 J. Henry Bowdon Preaching Award* (named for an LMCF founder, J. Henry Bowdon, Sr.).

In the **Educational Program,** LMCF conducted seminars, research and distributed literature, as well as giving assistance to other organizations in conducting their programs.

The **Legal Program** of LMCF continues to provide resources for concerned citizens who actively involved themselves in the struggle to improve the moral climate of their community and state. This program includes research of a general and legal nature, highly responsible legal counsel, and a monitoring service of major agencies of state government.

In the **Legislative Program,** LMCF provides a website – www.lmcf.org - which enables individuals to become informed concerning legislative issues. In addition, frequent reports by LMCF, during legislative sessions, allow conference leaders and others to interact with legislators. Collectively, the members of the religious community, using LMCF's website, are able to make positive contributions to the legislative process.

**Conclusion**

Louisiana Methodists in 2002 continue to exercise their influence upon LMCF through their elected Board member Randy Roach of Lake Charles. Additional participation and influence from Louisiana Methodists come from other Conference members who are on the State Advisory Council, including, Mr. Bob Nash, Mr. Sydney Nelson, Rev. Jimmie Pyles, and Rev. Jon Tellifero. Our prayer remains for a greater opportunity to serve the **people in Louisiana called United Methodists.** Thank you again for this privilege.

Ken Ward, Executive Director

## SOUTH CENTRAL JURISDICTION

The Louisiana Conference is critical to the mission efforts of the South Central Jurisdiction. The individuals from your conference that serve on the jurisdictional networks, the payment of your apportionments, and your dedication and commitment to the work of Jesus Christ help all of us to be able to meet the challenges that lie before us as missioners.

The areas of **United Methodist Volunteers In Mission** and **Korean Ministries** are the mission emphases set by the South Central Jurisdiction/UMC Mission Council, in addition to the other areas that are normally addressed. Through our partnership with the General Board of Global Ministries, our jurisdiction has a full-time Korean Ministries Director. He has made significant progress (in the four months that he has been in the office) in assisting with providing ministries to the Korean population of our jurisdiction. He assists in providing opportunities for professional growth for Korean pastors, fellowship for pastors and their families, and consults at the invitation of bishops within our jurisdictions on Korean matters that will enhance the viability and growth of the churches and congregations.

The part-time UMVIM coordinator has increased the number of mission trips and persons participating in trips in our jurisdiction by approximately two-to-one this last year. After much negotiation, one of our conferences enthusiastically accepted the challenge to take over the *Operacion Hogar* Mission Project in Mexico, and we applaud them for taking on this mission project. The project has been expanded to include a clinic, orphanage and other ministries for and with the people of the *colonias*.

In order to address the needs and provide for genuine inclusion of the Native American population of the South Central Jurisdiction/UMC, we have recently organized the ***American Indian Ministry***.

The apportionment figure established by the 2000 Jurisdictional Conference for each year of the 2000-2004 quadrennium for your conference, and the percentage paid in 2001 follow:

| | | |
|---|---|---|
| Mission & Administration Fund | $27,615 | 100% |
| Mt. Sequoyah | $ 3,452 | 100% |
| Lydia Patterson Institute | $41,422 | 100% |
| SMU Wesley Foundation | $ 5,178 | 100% |

Percentages for all conferences in the jurisdiction are:

| | |
|---|---|
| Mission & Administration Fund | 88.51% |
| Mt. Sequoya | 104.79% |
| Lydia Patterson Institute | 87.61% |
| SMU Wesley Foundation | 85.61% |

We are always pleased to have constituents call or come by the office, and request that you contact our office at any time if you desire information. This brief report gives you a tiny part of the puzzle; if you want to see the complete picture, let us hear from you.

Thalia F. Matherson, Executive Director

## COMMITTEE ON RULES

The Committee on Rules recommends approval of the following proposed changes to the Conference Structure and Rules (beginning on page 221 of the 2001 Conference Journal).

Item 1 – Conference Structure
- Article I – Annual Conference Membership
- Article II – Conference Council on Finance and Administration
- Article III – Conference Ministry Team
- Article IV – Conference Boards and Agencies

(There are no proposals concerning districts at this time)
Item 2 – Conference Board of Higher Education and Campus Ministry
Item 3 – Pre-Conference Reports

Harold B. Babin — Bernadine Johnson, Chair
Mark E. Crosby — Vera Packer
Mary Beth Foye

## ITEM 1
## CONFERENCE STRUCTURE AND RULES
## CONFERENCE STRUCTURE

### ARTICLE I: ANNUAL CONFERENCE MEMBERSHIP

The membership of the Annual Conference is described and set forth in ¶ 30 of the Constitution of The United Methodist Church.

### A. ELECTION OF LAY MEMBERS OF ANNUAL CONFERENCE

Each Charge Conference shall elect annually a lay member(s) of the Annual Conference and one or more alternates. (2000 *Book of Discipline* ¶¶ 30, 602.4) Each charge served by more than one clergy shall be entitled to as many lay members as there are clergy members.

### B. ELECTION OF YOUNG ADULT MEMBERS

**1. Young Adult**

The young adult representative on the Conference Ministry Team shall serve as the "equivalent officer of the conference young adult organization" and will be a member of the Annual Conference. (2000 *Book of Discipline* ¶¶ 30, 602.4)

**2. College Student**

The Campus Ministry Leadership Team will elect a student as its chairperson, who will serve as "the chair of the Annual Conference college student organization," and will be a member of the Annual Conference. (2000 Book of Discipline ¶¶30,602.4)

### C. LAY AND CLERGY MEMBERS

In accordance with *The Book of Discipline of The United Methodist Church*, the membership of the Annual Conference shall be equally composed of clergy and laity. (2000 *Book of Discipline* ¶¶ 30, 602.4)

**1. Clergy Members**

The composition of clergy membership is prescribed in the *Book of Discipline.* (2000 *Book of Discipline* ¶¶ 365, 602.1) Accordingly, the clergy membership shall consist of deacons and elders in full connection (¶¶ 320, 325), probationary members (¶ 318), associate members, affiliate members (¶¶ 335.4, 559.4), and local pastors under full-time and part-time appointment to a pastoral charge (¶342). (See also 2000 *Book of Discipline* ¶ 30)

Each clergy member of the Annual Conference shall be attached to one of the districts.

**2. Lay Members**

The composition of lay membership is prescribed in the *Book of Discipline.* (2000 *Book of Discipline* ¶¶ 30, 602.4) Accordingly, the lay members of the Annual Conference include the following:

a. A lay member elected by each charge
b. The Diaconal Ministers

c. The active Deaconesses under Episcopal appointment within the Annual Conference
d. Conference President, United Methodist Women
e. Conference President, United Methodist Men
f. Conference Lay Leader
g. District Lay Leaders
h. President or equivalent officer of the conference young adult organization
i. President, Conference Council on Youth Ministry
j. Chair of the Annual Conference college student organization
k. Two young persons under twenty-five years of age from each district

These persons shall be counted as members of the Annual Conference from the districts in which they reside.

The Conference Committee on Credentials, in cooperation with the District Superintendents, shall determine the number of clergy members in each district, and shall determine the number of laypersons in each district who are members by virtue of their office. The Conference Committee on Credentials shall then determine the number of additional lay members needed to equalize the clergy and lay membership of the Annual Conference. The total number of additional lay members needed shall be prorated to the districts based upon church membership of the districts as reported in the most recent audit of the Conference.

The additional lay members shall be designated "at-large members," and shall be elected by the respective District Conference or District Ministry Team, after nomination by the District Committee on Nominations. Additional nominations may be made from the floor of the District Conference or to the District Ministry Team.

In the nomination process, special attention shall be given to inclusiveness in keeping with policies for general church agencies. (See 2000 *Book of Discipline* ¶¶138, 608.5)

## ARTICLE II: CONFERENCE COUNCIL ON FINANCE AND ADMINISTRATION

The Conference Council on Finance and Administration is mandated and described in *The Book of Discipline*. (2000 *Book of Discipline* ¶¶ 609 – 617) The Conference Council on Finance and Administration shall be amenable and report directly to the Annual Conference. (2000 *Book of Discipline* ¶610.6)

### A. MEMBERSHIP

The Conference Council on Finance and Administration shall consist of twelve members. There shall be at least one layperson more than clergy. Churches of less than two hundred members shall be represented on the council. The voting membership may not include members or employees of any conference agency, nor may it include members, employees, trustees, or directors of any agency or institution participating in the funds of any conference budget. (See 2000 *Book of Discipline* ¶ 610.2)

*Ex officio* members are prescribed in the *Book of Discipline* (2000 *Book of Discipline* ¶ 610.2b)

Accordingly, they are the following:

1. Executive Director, Administrative Services/Conference Treasurer *

2. Members of the General Council on Finance and Administration who reside within the bounds of the Conference (See 2000 *Book of Discipline* ¶ 610.2b(2) for additional provisions)
3. Presiding Bishop*
4. One District Superintendent chosen by the cabinet*
5. Executive Director, Conference Mission and Ministries*
6. President/Chief Executive Officer, United Methodist Foundation*

* Without vote

**B. ELECTION OF MEMBERS**

The election of members and officers is described and set forth in the *Book of Discipline.* (2000 *Book of Discipline* ¶610.2, 3)

The Conference Committee on Nominations shall make nominations. In the nomination process, special attention shall be given to inclusiveness in keeping with policies for General church agencies. (See 2000 *Book of Discipline* ¶¶ 138, 608.5)

**C. EXECUTIVE DIRECTOR, ADMINISTRATIVE SERVICES/TREASURER**

The election of the Conference Executive Director, Administrative Services/Treasurer and the functions of the office are prescribed in the *Book of Discipline.* (2000 *Book of Discipline* ¶ 617)

The Executive Director, Administrative Services/Conference Treasurer is elected by the Annual Conference on nomination of the Conference Council on Finance and Administration. As an employee, the incumbent shall be directly amenable to the Conference Council on Finance and Administration. The Executive Director shall be amenable to the general oversight of the Bishop regarding the fiscal operation of the Annual Conference.

**D. ADMINISTRATIVE STAFF**

Administrative and support staff in Administrative Services will be employed as directed by the Conference Council on Finance and Administration. The Executive Director, Administrative Services/Treasurer will be responsible for supervision of the administrative and support staff.

Funding for staff positions shall be derived from the Conference Administrative Fund, upon recommendation of the Joint Committee of the Conference Council on Finance and Administration and the Personnel Committee of the Conference Ministry Team.

**E. OFFICERS**

The Conference Council on Finance and Administration shall elect from its voting membership a president, vice president, secretary, and such other officers as it may find necessary. (2000 *Book of Discipline* ¶ 610.3) The Executive Director Administrative Services/Treasurer shall be the treasurer of the Conference Council on Finance and Administration. (2000 *Book of Discipline* ¶ 610.3)

**F. AUDITING**

The Conference Council on Finance and Administration shall elect an Audit Review Committee of not more than twenty-five members. The authority and responsibility with respect to the auditing of financial records are as described in the 2000 *Book of Discipline* ¶ 615. Consideration shall be given to inclusiveness in the selection of persons to serve on the committee. (See 2000 *Book of Discipline* ¶¶124, 138)

The Bishop shall be an *ex officio* member of the Audit Review Committee.

## ARTICLE III: CONFERENCE MINISTRY TEAM

The Conference Ministry Team has the responsibility of providing for the functions, connectional relationships and related ministries of the Annual Conference as described in ¶607 of the 2000 *Book of Discipline*.

### A. MEMBERSHIP

1. Chairperson*
2. Conference Lay Leader
3. Chairpersons, District Ministry Teams
4. Representative, Conference Council on Youth Ministry**
5. Young Adult
6. Chairperson, Conference Transition Team
7. Chairperson, Board of Church and Society
8. Chairperson, Board of Discipleship
9. Chairperson, Board of Global Ministries
10. Chairperson, Board of Higher Education and Campus Ministry
11. Chairperson, Commission on Christian Unity and Interreligious Concerns
12. Chairperson, Conference Mission Finance Committee
13. Representative, Board of Ordained Ministry**
14. Representative, Commission on Religion and Race**
15. Representative, Commission on the Status and Role of Women**
16. Representative, United Methodist Foundation** (without vote)
17. Bishop (*ex officio*, without vote)
18. District Superintendents
19. District Lay Leaders
20. Executive Director, Conference Mission and Ministries (*ex officio*, without vote)
21. Conference Staff as assigned by Executive Director, Conference Mission and Ministries (*ex officio*, without vote)
22. Executive Director, Administrative Services/Treasurer (*ex officio*, without vote)
23. Representative, Conference Council on Finance and Administration** (ex officio without vote)

* To be nominated by the Conference Nominating Committee.

** The respective entities will select their representatives.

### B. CONFERENCE MISSION FINANCE COMMITTEE

The Conference Mission Finance Committee will be composed of eighteen members, consisting of two representatives from each district who are to be nominated by the conference committee on nominations. It is suggested that in nominations, special attention be given to inclusiveness, in keeping with policies for general church agencies. (see 2000 Book of Discipline ¶¶ 124, 138,608.5) The committee will elect its own officers, and the chairperson shall be member of the Conference Ministry Team.

The Executive Director, Conference Mission and Ministries, the Executive Director, Administrative Services/Treasurer, and a representative from the Conference Council on Finance and Administration shall be *ex officio*, without vote.

## C. OTHER COMMITTEES

The Conference Ministry Team may establish additional committees and task forces and define their duties and authority, as it deems necessary for fulfilling its purpose and responsibilities.

## D. CONFERENCE MINISTRIES STAFF

**1. Executive Director, Conference Mission And Ministries**

Upon recommendation of the Bishop and the Personnel Committee, and approval of the Conference Ministry Team, the Executive Director, Conference Mission and Ministries shall be employed to focus and guide the mission and ministry of the Annual Conference. (See 2000 *Book of Discipline* ¶ 607) The Executive Director, Conference Mission and Ministries shall serve as an officer of the Annual Conference and shall sit in partnership with the Bishop and the Cabinet when the Cabinet considers matters relating to the conference program.

As an employee, the Executive Director shall be directly amenable to the Personnel Committee of the Conference Ministry Team. The Executive Director shall be amenable to the general oversight of the Bishop to ensure that the Annual Conference and general church policies and procedures are followed.

**2. Conference Mission And Ministries Staff**

Upon recommendation of the Personnel Committee and approval of the Conference Ministry Team, other persons may be employed in the areas of discipleship, mission, evangelism, restorative justice, age-level ministries, special needs ministries, resourcing, and communications. If the person to serve in any of these areas is a Deacon or an Elder, the employment shall not be effective until the Bishop appoints that person to the position. The Executive Director, Conference Mission and Ministries will supervise the Mission and Ministries program staff.

Program staff positions may be amended by action of the Conference Ministry Team, so long as such changes are within budgeted funds and consistent with the missional priorities adopted by the Annual Conference.

**3. Administrative Staff**

Administrative and support staff in Conference Mission and Ministries will be employed as directed by the Personnel Committee of the Conference Ministry Team and the Executive Director. Funding for administrative assistants and clerical support staff positions shall derive from the Conference Administrative Fund, upon recommendation of the Joint Committee of the Conference Council on Finance and Administration and the Personnel Committee of the Conference Ministry Team.

The Executive Director will be responsible for general supervision of the administrative and support staff. Annual staff performance evaluations will be the responsibility of the designated supervisor.

**4. Personnel Policies And Procedures**

The Personnel Committee of the Conference Ministry Team, in partnership with the Executive Director, Conference Mission and Ministries, will develop and maintain appropriate personnel policies and procedures for approval and adoption by the Conference Ministry Team.

At least once each quadrennium, the Personnel Committee shall counsel Mission and Ministries program staff concerning their relationship with the Conference Ministry Team, including priorities to be given in the use of their time and skills in facilitating the goals and objectives set by the Conference Ministry Team. The Personnel

Committee or any member of the Program Staff may initiate the quadrennial conference.

Should the performance or conduct of a conference staff member make continuation of employment a cause for concern, that person shall be given notice of the specific concerns and an opportunity to respond to those concerns. Should termination of employment become necessary, that action shall be the responsibility of the Personnel Committee of the Conference Ministry Team. If the person to be terminated is a Deacon in full connection or an Elder, the Personnel Committee shall consult with the Bishop before terminating the employment.

## ARTICLE IV: CONFERENCE BOARDS AND AGENCIES

### A. GENERAL RULES

**1. Executive Committee**

The officers of any Board or Agency shall form the executive committee with additional members as deemed necessary by the individual boards.

**2. Membership**

In the nomination and election of the membership of boards, commissions, and agencies guidelines for inclusiveness shall be followed. (See 2000 *Book of Discipline* ¶608.5) The 2000 *Book of Discipline* mandates that members of general agencies shall serve as *ex officio* members of the corresponding annual conference agency or its equivalent structure. (¶¶608.6 and 710.5)

Conference Boards and Agencies shall not be limited to their membership in the appointment of committees and task forces. If deemed necessary by the Cabinet and by a board or agency of the Conference, the Bishop will appoint a Cabinet liaison to that Conference Board or Agency. The Board shall pay the expenses of the Cabinet Liaison.

### B. BOARDS

**1. Conference Board Of Church And Society**

The Conference Board of Church and Society shall be organized and function as mandated and described in the 2000 *Book of Discipline*. (¶627) Members of the Board shall be elected for the quadrennium and shall consist of:

a. One layperson from each district and nine clergy-at-large.
b. A person 18 years of age or younger, elected by the Conference Council on Youth Ministry.
c. A young adult (18 to 30 years of age).
d. A Cabinet liaison, if assigned by the Bishop.
e. The mission coordinator for Mission Social Action of the United Methodist Women.

Ex-officio: Conference staff as assigned by the Executive Director, Conference Mission and Ministries.

The board shall name a Conference Peace with Justice Coordinator who will be responsible for administering the Conference Peace with Justice Special Sunday Offering receipts and for coordinating peace and justice ministries. (¶627.2)

**2. Conference Board Of Discipleship**

The Conference Board of Discipleship shall be organized and function as mandated and described in the 2000 *Book of Discipline*. (¶628) Areas of responsibility include Christian Education, Evangelism, Worship, Stewardship, Spiritual Formation, and Ministry of the Laity. Membership of the Board shall be elected for the quadrennium and shall consist of:

a. One layperson from each district and nine clergy-at-large.
b. A person 18 years of age or younger, elected by the Conference Council on Youth Ministry.
c. Six members at-large, including one young adult layperson (18 to 30 years of age.)
d. A cabinet liaison, if assigned by the Bishop.

Ex-officio: Conference staff as assigned by the Executive Director, Mission and Ministries.

**3. Conference Board of Laity**

The Conference Board of Laity shall be organized and function as mandated and described in the 2000 *Book of Discipline*. (¶629) The membership of the Board of Laity shall include the following:

a. Conference Lay Leader
b. Associate Conference Lay Leader
c. Conference Director of Lay Speaking Ministries
d. Conference President, United Methodist Women
e. Conference President, United Methodist Men
f. Conference President, United Methodist Young Adults
g. Conference President, Conference Council on Youth Ministry
h. District Lay Leaders
i. Chairperson, 1000 Club
j. Chairperson, Daughenbaugh/Matheny Scholarship Fund
k. Two Laymen, Two Laywomen, and Two Youth elected by the
l. Annual Conference
m. District Directors, 1000 Club
n. District Directors, Lay Speaking
o. District Directors, Daughenbaugh/Matheny Scholarship Fund
p. Immediate Past Conference Lay Leader
q. A District Superintendent designated by the Cabinet
r. Executive Director, Conference Mission and Ministries
s. Bishop

The Conference Lay Leader shall chair the Board of Laity. Other officers shall be elected as deemed necessary. (¶629.4)

**4. Conference Board Of Global Ministries**

The Conference Board of Global Ministries shall be organized and function as mandated and described in the 2000 *Book of Discipline*. (¶630) Membership of the Board shall be elected for the quadrennium and shall consist of:

a. One layperson from each district and nine clergy-at-large.
b. Conference Secretary of Global Ministries.
c. Six members-at-large, including one young adult layperson (18 to 30 years of age.)
d. A person 18 years of age or younger elected by the Conference Council on Youth Ministry
e. A college student chosen by the state student organization.
f. Conference Lay Leader.
g. Conference President, United Methodist Women.
h. Mission Coordinator of Christian Global Concerns of the Conference United Methodist Women.
i. Volunteer-in-Mission Coordinator.
j. Cabinet liaison assigned by the Bishop.
k. Conference Staff Liaison assigned by Executive Director, Conference Mission and Ministries. *(ex officio)*

In addition to its general areas of work, the Conference Board of Global Ministries shall also be responsible for the following functions:

a. Support and assist the United Methodist Committee on Relief.
b. Health and Welfare Ministries.
c. Parish and Community Development (See ¶630.5).
d. Cooperation with the Conference United Methodist Women.

5. **Conference Board Of Higher Education And Campus Ministry**

The Conference Board of Higher Education and Campus Ministry shall be organized and function as mandated and described in the 2000 *Book of Discipline*. (¶631) Membership of the Board shall be elected for the quadrennium and shall consist of:

a. One layperson from each district and nine clergy-at-large.
b. One representative from each of the colleges related to the Louisiana Annual Conference.
c. Two campus ministers/directors who serve on the Campus Ministry Administrative Task Force.
d. Two college students who serve on the Steering Committee of the Campus Ministry Program Task Force.
e. A person 18 years of age or younger elected by the Conference Council on Youth Ministry.
f. A cabinet liaison if assigned by the Bishop.
g. Conference staff liaison assigned by the Executive Director, Conference Mission and Ministries. (*Ex officio*)

6. **Conference Board Of Ordained Ministry**

The Conference Board of Ordained Ministry shall be organized and function as mandated and described in the 2000 *Book of Discipline*. (¶632) The *Discipline* provides that two-thirds of the members who are elders shall be graduates of seminaries listed by the University Senate. At least six ordained elders and deacons in full connection, and at least two associate members or local pastors who have completed the course of study shall be included as members of the board with voice but no vote. The Annual Conference shall elect at least one-fifth, and up to one-third, laypersons to the membership of the board. The membership shall include women and ethnic persons, at least one ordained clergyperson in the retired relationship, at least one ordained clergyperson in extension ministry, and a District Superintendent named by the Bishop to represent the Cabinet. The chairpersons of the Orders of Deacons and of Elders shall be members of the board and its executive committee.

The Bishop shall nominate members of the board after consultation with the chairperson of the board, the executive committee, or a committee elected by the board of the previous quadrennium, and with the Cabinet. The Bishop shall fill vacancies after consultation with the chairperson of the board.

The responsibilities of the Board of Ordained Ministry include caring for the needs of certified persons, diaconal ministries, local pastors, deacons, and elders.

7. **Conference Board Of Pensions**

The Board of Pensions shall be organized and function as mandated and described in the 2000 *Book of Discipline*. (¶636) In addition to membership recommended in the *Discipline*, the Executive Director of Administrative Services/Treasurer shall be a member. The three directors of the Woolworth Foundation shall be *ex officio* members, with vote.

8. **Conference Board Of Trustees**
The Board of Trustees shall be organized and function as mandated and described in the 2000 *Book of Discipline*. (¶¶637, 2512.1-7) The members of the board shall be residents of the State of Louisiana, and at least thirty years of age. The clergy members shall be members of the Louisiana Annual Conference.

## C. COMMISSIONS

The officers of any Commission shall form the executive committee, with additional members as deemed necessary by the individual commission.

1. **Conference Commission On Archives And History**
The Commission on Archives and History shall be organized and function as mandated and described in the 2000 *Book of Discipline*. (¶638) The membership shall consist of nine persons and a Cabinet liaison, if assigned by the Bishop, and conference staff as assigned by the Executive Director, Conference Mission and Ministries.
2. **Conference Commission On Christian Unity And Interreligious Concerns**
The Commission on Christian Unity and Interreligious Concerns shall be organized and function as mandated and described in the 2000 *Book of Discipline*. (¶639) The membership shall be elected for the quadrennium and is recommended that it consist of:
   a. One lay person from each district.
   b. Nine clergy-at-large.
   c. Cabinet liaison, if assigned by the Bishop.

   *Ex officio*: Conference staff as assigned by the Executive Director, Conference Mission and Ministries.

   The membership of the Conference Commission on Christian Unity and Interreligious Concerns shall be Louisiana Conference representatives to the Louisiana Interchurch Conference.
3. **Conference Commission On Religion And Race**
The Commission on Religion and Race shall be organized and function as mandated and described in the 2000 *Book of Discipline*. (¶640) The membership shall consist of a minimum of twelve elected for the quadrennium and consist of:
   a. One lay person from each district and nine clergy-at-large.
   b. A youth 18 years of age or younger.
   c. A young adult.
   d. A Cabinet liaison, if assigned by the Bishop.

   *Ex officio*: Conference staff as assigned by the Executive Director, Conference Mission and Ministries
4. **Conference Commission On The Status And Role Of Women**
The Commission on the Status and Role of Women shall be organized and function as mandated and described in the 2000 *Book of Discipline*. (¶641) The membership shall be elected for the quadrennium and shall be composed of fifteen persons. In addition, there may be a Cabinet liaison, if assigned by the Bishop, and a Conference staff liaison as assigned by the Executive Director, Conference Mission and Ministries.
5. **Conference Commission On Equitable Compensation**
The Commission on Equitable Compensation shall be organized and function as mandated and described in the 2000 *Book of Discipline*. (¶623) The membership shall be elected for the quadrennium, and shall consist of ten persons, an equal number of lay and clergypersons. One District Superintendent named by the Cabinet shall be a member.

## D. COMMITTEES

1. **Conference Committee On Administrative Review**
   The Committee on Administrative Review shall be organized and function as mandated and described in the 2000 *Book of Discipline.* (¶633) The *Discipline* provides that three clergy in full connection and two alternates, who are not members of the Cabinet or Board of Ordained Ministry, shall be nominated by the Bishop and elected quadrennially by the Clergy Session of members in full connection.
2. **Conference Committee On Episcopacy**
   The Committee on Episcopacy shall be organized and function as mandated and described in the 2000 *Book of Discipline.* (¶634) The membership shall number fifteen. Special attention shall be given to the inclusion of racial and ethnic persons, youth, young adults, older adults, and people with disabilities. No member of the Conference staff or any of its agencies, nor any immediate family member of such staff, shall serve as a member of the committee, except as allowed by the *Discipline.*
3. **Conference Committee On Courtesies**
   There shall be a Conference Committee on Courtesies elected for the quadrennium. The membership shall consist of six persons.
4. **Committee On Credentials**
   The Bishop shall appoint no more than three persons to serve as the Committee on Credentials. The members are appointed for the quadrennium, and shall meet once each year for the purpose of determining the number of additional lay delegates.
5. **Conference Committee On Investigation**
   The *Discipline* provides that when the respondent is a clergy member of the Annual Conference, clergy on honorable or administrative location or a local pastor, the Committee on Investigation shall consist of seven clergy in full connection, two laypersons, and six alternate members, five of whom shall be clergy in full connection and one of whom shall be a layperson. (2000 *Book of Discipline* ¶2703.2) The committee shall be nominated by the Bishop in consultation with the Board of Ordained Ministry, and elected quadrennially by the Annual Conference. None of the members or alternates shall be members of the Board of Ordained Ministry, the Cabinet, or immediate family members of the above. Seven members or alternates seated as members shall constitute a quorum.
6. **Conference Committee On Investigation For Diaconal Ministry**
   The committee shall consist of not fewer than three Diaconal Ministers or members of the Church who are not members of the Board of Ordained Ministry, nominated by the Bishop, and elected by the Annual Conference. (2000 *Book of Discipline* ¶2703.3) Three members or alternates seated as members shall constitute a quorum.
7. **Conference Committee On Journal**
   There shall be a Conference Committee on Journal elected for the quadrennium. Membership shall consist of two clergy and two lay members.
8. **Conference Committee On Nominations**
   There shall be a Conference Committee on Nominations composed of the following members:
   a. Bishop.
   b. Conference Lay Leader.
   c. Conference President, United Methodist Women.
   d. Conference President, United Methodist Men.
   e. President, Conference Council on Youth Ministry.
   f. One Representative from each District, lay or clergy.
   g. Six Members-at-Large shall be appointed by a committee composed of the Bishop, Conference Lay Leader, Chairperson of the Commission on the Status and Role of Women, and Chairperson of the Commission on Religion and Race. Consideration

shall be given to the inclusion of racial and ethnic persons, youth, young adults, older adults, women and men, clergy and laity, persons with a handicapping condition, persons from small-membership churches, distribution by geographic area and differing theological perspectives.

The Bishop shall serve as the chairperson of the Committee. The Committee may elect other officers, as the Committee deems necessary. The Executive Director, Conference Mission and Ministries and the Conference Secretary shall serve as consultants to the Committee.

District representatives and members-at-large shall serve for the quadrennium. Laypersons shall be full members of local churches within the district they have been elected to represent. Relocation outside the district during the quadrennium shall require that a new district representative be elected.

The Committee shall nominate to the Annual Conference such officers and members of Boards, Councils, Teams, Committees and Commissions as the law of the Church or the Rules of the Conference require, or as the Conference deems necessary to its work.

9. **Conference Committee On Petitions**
There shall be a Conference Committee on Petitions elected for the quadrennium. The membership shall consist of five persons.

10. **Conference Committee On Rules**
There shall be a Committee on Rules appointed by the Bishop for the quadrennium. The membership shall consist of six persons, equally clergy and laypersons.

## E. TEAMS

1. **Ad Hoc Evaluation Team**
There shall be an Ad Hoc Evaluation Team appointed by the Conference Ministry Team. Members of the Team shall not also be members of the Conference Ministry Team. The Team will serve for one year at the beginning of each quadrennium. Every four years thereafter a team will be selected to serve for one year. A person may not serve for more than two consecutive terms. There shall be twelve members constituted as follows:
   a. Equally clergy and laypersons.
   b. Equally women and men.
   c. At least one third shall be ethnic minority persons.
   d. At least one third shall be persons with prior experience with the Conference structure and operations.
   e. At least one third shall be persons with no prior experience with the Conference structure and operation.
   f. At least one representative from the Transition Team.
   g. One person shall be a consultant familiar with the process of evaluation.

2. **Transition Team**
A Transition Team will be appointed by the Conference Ministry Team to serve until the Annual Conference of 2004. The Transition Team shall include members of the former Conference Council on Ministries – Quality Discernment Team, as well as persons who have worked to shape and implement this revised structure. The Executive Director, Conference Mission and Ministries, shall serve on the Team.

3. **Conference Church Extension Team**
There shall be a Church Extension Team elected for the quadrennium. Membership of the Team shall consist of:

a. One representative from each District Board of Church Location and Buildings, at least four of whom shall be clergy.
b. Chairperson, the 1000 Club.
c. Treasurer, the 1000 Club.
d. Bishop, *ex-officio*, without vote.
e. District Superintendents, *ex-officio*, without vote.
f. Executive Director, Conference Mission and Ministries, *ex-officio*, without vote.

The District Boards of Church Location and Buildings will submit the names of a layperson and a clergy person to the Conference Committee on Nominations from which nominations will be made to the Annual Conference.

This is a partial revision of the Conference Structure pursuant to mandates of 2000 Book of Discipline and various Decisions of the Judicial Council.

## ITEM 2

## ARTICLE 1: ANNUAL CONFERENCE MEMBERSHIP
## B. ELECTION OF LAY MEMBERS OF ANNUAL CONFERENCE

[Change the same paragraph in **Item 1** to read]

**2. College Student**
The Executive Committee of the Conference Board of Higher Education and Campus Ministry will elect a student who will serve as "the chair of the annual conference college student organization" and will be a member of the Annual Conference. (2000 Book of Discipline ¶¶ 30,602.4)

## ARTICLE IV: CONFERENCE BOARDS AND AGENCIES

**5. Conference Board of Higher Education and Campus Ministry**
[Change the enumerated membership in Item 1 to read as follows]

c. Two campus ministers/directors to be elected by their peers
d. Two college students who are active in Wesley Foundation work

[Add the following paragraph **in Item 1** above:]
The Board of Higher Education and Campus Ministry will have a committee known as the Campus Ministry Administrative Committee. This group will be named by the Bishop after consultation with the Board of Higher Education and Campus Ministry Executive Board. It will offer tools for, and guidance in evaluation and accountability to the Board of Higher Education and Campus Ministry for campus ministry units, make recommendation regarding funding and properties, and hold the vision for effective campus ministry. It will consist of two campus ministers, two college students who are involved in campus ministry, three laypersons, three clergy (one a representative of the Cabinet), and the four officers of the Board.

[The Campus Ministry Leadership Team will be eliminated at this time.]

Submitted by Nancy Carruth, Chairperson, Conference Board of Higher Education and Campus Ministry.

## ITEM 3

## CONFERENCE RULES
## ARTICLE 1: GENERAL RULES FOR THE CONFERENCE

[Replace the same numbered paragraph with the following:]

### F.PRE-CONFERENCE REPORTS

All Councils, Boards, Commissions, and Committees of the Louisiana Conference shall send their Annual Conference reports, resolutions, and recommendations to the Conference Secretary seventy-five (75) days before the opening date of the Annual Conference Session. The Conference Secretary shall compile and distribute these reports to each minister and each lay member of the Annual Conference thirty (30) days before the Session convenes. Any reports, resolutions, or recommendations not included in the Pre-Conference Reports must be duplicated and distributed to the Annual Conference before final action can be taken. This rule does not apply to the Conference Board of Trustees and the Board of Ordained Ministry.
Submitted by: Committee to Study Compilation, Editing, Printing and Distribution of Pre-Conference Report and Journal

Rationale: A literal pursuit of this rule as it is now written precludes the use of electronic distribution of the Pre-Conference Reports and other means of distribution, which may be available in the future. This more inclusive language allows both the electronic and hard copy distribution of Pre-Conference Reports.

## COMMITTEE ON THE EPISCOPACY

The Episcopacy Committee had the pleasure of an invitation from Bishop Hutchinson and Kay to meet and help celebrate the Christmas Season at the Episcopacy Residence. At our meeting on Tuesday, December 18, 2001, Bishop Hutchinson shared with the Episcopacy Committee his goals and dreams for our Annual Conference. In addition, the Episcopacy Committee shared dialogue with the Bishop and enjoyed the fellowship of the holiday season. Once again, the Episcopacy Committee stated our desire to support the Episcopacy family in any manner that we could.

O. Fred Loy, Chair

## LEGISLATIVE LIAISON REPORT

Louisiana Methodists are reminded of the great heritage our church has as an advocate for social justice. It is in the halls of the legislature that social justice issues are hammered out. Therefore Christians are to make a witness that advocates the protection of the basic securities of life for all of God's children.

There are three areas of concern that Louisiana United Methodists are asked to be informed about and advocate for action, which benefits all of society:

1. Taxes--Louisiana continues to fund state government through sales tax. This is a regressive tax, which puts the heaviest burdens on the poorest people. We encourage our church to study the tax structure, giving special attention to the way corporations and wealthy individuals often benefit from tax legislation that is not available to working people. We applaud the efforts of certain legislators to address inequities in this area. During this conference year we will offer opportunities to become better informed about the issue of taxes in our state.

2. Ground Water--There is growing concern about use of ground water for industrial purposes. The Louisiana Interchurch Conference has sponsored a number of public

forums about this issue. We encourage all United Methodists to become informed about the precious resource of good water and to work to see this resource preserved.

3. The Louisiana Moral and Civic Foundation is a voice for morality at the State Capitol. We encourage United Methodists to join this interfaith group in its efforts to deal with issues such as gambling, alcohol, and tobacco.

The task of creating a just society will never be done until the Kingdom of Christ reigns on the earth. Until then, let us be faithful in engaging issues that determine the quality of life for today's citizens as well as for those who will live beyond our time. Through our work in legislative matters we believe we hasten the desired goal of the petition in the Lord's Prayer that asks, "Thy will be done on earth, as it is in heaven."

Chris H. Andrews, Chair

## COMMITTEE ON NOMINATIONS

### BOARD OF CHURCH AND SOCIETY

| | | | |
|---|---|---|---|
| **REMOVE:** | Charles B. Humphreys | SH | C96 |
| | Gary Huntley | NO | L96 |
| | Johnny Riley | MN | C00 |
| | Robert West | RS | L00 |
| | Patricia Williams | AL | L96 |
| **ADD:** | | | |
| | S. Kemper Smith | SH | C96 |
| | Nancy E. Wofford | RS | C00 |
| | Laura Brown | AC | L96 |
| | Anthony Lathan | BR | L96 |
| | Curtis Portinairi | NO | L00 |

### BOARD OF HIGHER EDUCATION AND CAMPUS MINISTRY

| | | | |
|---|---|---|---|
| **REMOVE:** | Jane Blackwell | AC | L96 |
| | George A. Duerson | NO | C96 |
| | Donald R. Morgan | MN | C96 |
| **ADD:** | M. Quinn O'Bannon | SH | C96 |
| | William H. Willis, Sr. | NS | C00 |
| | Diane Rochon | AC | L00 |

### BOARD OF PENSIONS

| | | | |
|---|---|---|---|
| **REMOVE:** | Kenneth Bowman | RS | C08 |
| | Hollis Downs | RS | L04 |
| | Beverly Lawson | AC | L04 |
| **ADD:** | W. Spiller Milton | AC | C08 |
| | Bruce Dinwiddie | NO | L04 |
| | Bernard Hansberry | BR | L04 |

### BOARD OF TRUSTEES

| | | | |
|---|---|---|---|
| **REMOVE:** | Lyndle R. Bullard | NS | C02 |
| | Phil Preis | BR | L02 |
| | Carol Sherer | NO | C02 |

| | | | |
|---|---|---|---|
| **ADD:** | Bruce L. Brown | NS | C06 |
| | Timothy M. Smith | NS | C06 |
| | Charles McHale | NO | L06 |

**COMMISSION ON THE STATUS AND ROLE OF WOMEN**

| | | | |
|---|---|---|---|
| **REMOVE:** | Raven Beckwith | NO | L00 |
| | Richard Bushnell | AL | L96 |
| | Mark Ifland | LC | L96 |
| | Anice N. Moses | MN | C96 |
| | Alice Profit | RS | L96 |
| | Ned Randolph | AL | L00 |
| **ADD:** | C. Ann Sutton | AC | C00 |
| | Hugh Craft | NO | L96 |
| | Dick Davenport | SH | L96 |
| | Andrew Sanchez | NO | L96 |
| | Rob Sherer | NO | L96 |
| | Angelique White | NO | L00 |

**COMMITTEE ON COURTESIES**

| | | | |
|---|---|---|---|
| **REMOVE:** | Lynd Matt | AC | L96 |
| **ADD:** | Rosemary Ewing | RS | L00 |

**CONFERENCE MISSION FINANCE COMMITTEE**

| | | | |
|---|---|---|---|
| **REMOVE:** | Don Schaneville | NO | L04 |
| **ADD:** | Charles Granstaff | AC | L08 |

**LOUISIANA CONFERENCE CENTER BOARD OF TRUSTEES**

| | | | |
|---|---|---|---|
| **REMOVE:** | Thelma Anthony | BR | L99 |
| | Darlene Wooten | AC | L01 |
| **ADD:** | Joyce Gross | NS | L02 |
| | Lana Lathan | BR | L02 |

## PRE-CONFERENCE REPORT AND JOURNAL STUDY COMMITTEE

The Committee reports the following findings:

1. There are 1,250 members of the Annual Conference.
2. Approximately 320 members do not register and attend Annual Conference sessions.
3. It is the goal to provide Pre-Conference Reports to all who attend Annual Conference sessions in the most cost effective way possible.
4. To this end, the committee recommends two modes of distribution: the posting of Pre-Conference Reports on the conference web site to be downloaded/printed by all who are able will save the conference in labor, printing and mailing costs; ample printed copies will be made available through district offices and at Pre-Conference briefing sessions for those who are unable or do not wish to access the information through the conference web site. To facilitate this recommendation, a rule change has been proposed to provide this flexibility in distribution.
5. The 2001 Louisiana Conference Journal was reduced in size by 7% from the previous year through editing and formatting.
6. Since the journal is the historical record of the life of the Annual Conference, the committee is reluctant to impose arbitrary reductions of 25%, which may reduce necessary recorded information of the life of the Annual Conference.
7. The committee is aware that some Annual Conferences are moving away from the printing of Journals in the future to the provision of this information on CD ROM. Using this technology would make the size of the journal a less compelling matter.
8. The committee further recommends the investigation of a graduated move from printed journals to the provision of this information on CD ROM.

Judith A. Shema, Chair

## RESOLUTION:
## LOCATION OF ANNUAL CONFERENCE SESSION

Whereas, the Louisiana Annual Conference has enjoyed the hospitality of Centenary College for each of the sessions of the annual conference;

Whereas, the Conference is proud of this college and wants to continue the ongoing relationship and support of Centenary College;

Whereas, Centenary College is located in Shreveport and therefore not centrally or equally located for all United Methodists in Louisiana;

Whereas, the size and activities of the Annual Conference session require many activities to be held off-campus;

Whereas, other churches and cities could become more familiar with the work of the United Methodist Church in Louisiana if they could attend or witness the work and worship of such a gathering;

Therefore, we request that once in each quadrennium,
the session of the Annual Conference be held in the southern portion of the conference, and that
the site be chosen in accordance with the United Methodist Discipline and Conference Rules, and that
the first such session be held in the year 2004.

Respectfully submitted,
Annual Conference Session Committee
Reverend Judith A. Shema, Chair

## JOINT RESOLUTION OF THE BOARD OF DISCIPLESHIP AND THE TASK FORCE ON CHILDREN AND POVERTY

Whereas, the Council of Bishops designated the 1996 quadrennium as a time for the United Methodist Church to focus upon issues relating to children and poverty and how the church should respond, and the 2000 quadrennium this focus has been continued;

Whereas, the Louisiana Conference of the United Methodist Church has for the aforestated quadrennia had a special Task Force on Children and Poverty that has led in called sessions of the conference, seminars, workshops, and other initiatives to sensitize and motivate the church to address poverty and aid children;

Whereas, The Board of Discipleship and the Task Force on Children and Poverty has established a joint task force to initiate the development of tools to address poverty and the needs of children;

Whereas, the Joint Task Force has secured the approval of Bishop Wilke (Disciple Bible), the enthused endorsement of Bishop Ott, Initiative Officer for the Council of Bishop's Task Force, and secured specialists to assist with translation, theological content, and application;

Whereas, the Joint Task Force has established a steering committee that has focused upon four unique and valuable tools; a graded (for all ages) quarterly Sunday School curriculum that addresses poverty, the needs of children, Scripture, and the churches response; a translation of Disciple Bible to a fifth grade level for adults; a translation of Disciple Bible to a fifth grade level for children; develop a tool and training kit for Disciple Making for the illiterate;

Therefore, be it resolved by the 2002 Louisiana Annual Conference, that the South Central Jurisdictional College of Bishops and the Council of Bishops request that the General Board of Discipleship give its encouragement, support and resources, to join the Joint Task Force and the General church in developing these urgent and vital tools for Christian discipleship.

# RESOLUTION: SEPTEMBER, 2002, UNITED METHODIST OPEN HOUSE MONTH

The 2000 General Conference meeting in Cleveland, Ohio took a bold and visionary action by overwhelmingly approving the "Igniting Ministry" media effort for our denomination. The back-to-school flight of national television commercials will begin in September, 2002. September also marks the first anniversary of the September 11, 2001 terrorist attacks on the United States.

To raise awareness in our area of these significant dates, we request Bishop Hutchinson declare September, 2002 as "United Methodist Open House Month" in the congregations of the Louisiana Annual Conference. We also ask each congregation to set aside a Sunday in September, 2002 for "Remembering 9/11" services commemorating and remembering the tragedy, offering their facilities as a community gathering place to remember the September 11th events and to pray for wisdom, comfort, healing, peace and recovery.

Further, we request the Bishop also to urge every pastor and every lay member to accept personal responsibility to ensure these efforts will be successful, including:

- Plan a worship service or prayer vigil to provide continued comfort;
- Enlist support and participation of church members in the planning and execution of the events;
- Take appropriate action to publicize the events, invite the community and welcome guests who may attend;
- Alert every member and constituent about the importance of inviting others to church and helping visitors feel at home;
- Participate in a regional or local training event;
- Most important of all, please be in prayer for our church, that through the messages which are broadcast and the hospitality shown, people without a spiritual home will be led to find Christ and become his disciples;
- Use the "Igniting Ministry" materials that have been provided through United Methodist Communication and Cokesbury.

Reverend Chris Andrews, Chair
Conference Communication Task Force

Mr. O. Fred Loy, Jr.
Chair, Conference Ministry Team
Member, UMCom Board of Directors

## CELEBRATING 100 YEARS OF GOODWILL INDUSTRIES

As a matter of public record, the Louisiana Annual Conference endorses and joins with the Council of Bishops of the United Methodist Church in celebrating and affirming the ministry of Goodwill Industries through their agencies, North Louisiana (Shreveport) and Southeastern Louisiana (New Orleans).

## RESOLUTION OF THE COUNCIL OF BISHOPS OF THE UNITED METHODIST CHURCH

Whereas,

Goodwill Industries was founded in 1902 as a creative expression of Methodist ministry, by the Reverend Edgar James Helms, as he served his congregation and "world parish" in the South End of Boston, focusing on the poor, children, immigrants and persons with disabilities; and

Whereas,

This innovative ministry of "industrial evangelism" reflected John Wesley's own work noted in his November 25, 1740 Journal entry; and

Whereas,

The Methodist Centenary Fund, created by the General Conference, allocated one million dollars in 1918 to establish Goodwill Industries in the United States as part of the church's mission; and

Whereas,

The Bureau of Goodwill Industries of the Department of City Work of the Board of Missions of the Methodist Church, Dr. Helms, Executive Secretary, developed over 100 Goodwill organizations in the United States and other parts of the world; and

Whereas,

Goodwill Industries International is now serving in more than 2000 communities in 26 nations, and continues to honor its United Methodist roots; and

Whereas,

2002 is the Centennial year marking the 100$^{th}$ Anniversary of this outstanding work, born and nurtured in the church;

Therefore, be it resolved that

The Council of Bishops of the United Methodist Church gives thanks to God for the 100$^{th}$ Anniversary of the Founding of Goodwill Industries by the Reverend Dr. Edgar James Helms, celebrates the history of partnership between the church and Goodwill, and affirms our mutual commitment to creatively serve all God's people into the future.

## GUIDELINES FOR PROTECTIVE PROCEDURES ON MISCONDUCT OF A SEXUAL NATURE

Submitted By:
Conference Ministry Team Task Force on Misconduct of a Sexual Nature

Disclaimer: These Guidelines are provided by this Task Force to assist church organizations with general information about procedures of investigation in regard to complaints of sexual misconduct. These guidelines are not intended to and do not establish a standard of care regarding how to investigate a claim of sexual misconduct. This Task Force is not engaged in legal accounting, or other professional services. Church organizations should always seek the assistance of competent legal counsel as they address complaints of sexual misconduct.

Task Force Members

Dr. Doug Ezell, Chairman
Fran Bussie
Pam Crews
Joelyn Doland
Carolyn Dove
Charlotte Fitzsimons
Jan Holloway
Bernadine Johnson
Clint Lovell
Leslie Mansell
Betty Northen

Ex-Officio:
William Hutchinson (Bishop)
Fred Loy (CMT)
Rena Yocom

- For purposes of this document, the term "child" is defined as any person under the age of 18.

## LOUISIANA ANNUAL CONFERENCE POLICY STATEMENT ON MISCONDUCT OF A SEXUAL NATURE

The Louisiana Annual Conference of the United Methodist denomination affirms the *2000 Book of Resolutions*, Sexual Abuse Within the Ministerial Relationship and Sexual Harassment Within the Church, which states that sexual abuse within the ministerial relationship and sexual harassment within the church as incompatible with biblical teachings of hospitality, justice and healing. In accordance with the *2000 Book of Discipline, par. 161F*, all human beings, both male and female, are created in the image of God, and thus have been made equal in Christ. As the promise of Galatians 3:26-29 states all are one in Christ, we support equity among all persons without regard to ethnicity, situation or gender.

Sexual abuse within the ministerial relationship occurs when a person within a ministerial role of leadership (pastor, educator, counselor, youth leader or other position of leadership) engages in sexual contact or sexualized behavior with a congregant, client, employee, student, staff member, co-worker or volunteer.

Sexual harassment is any unwanted sexual advance or demand, either verbal or physical, that is reasonably perceived by the recipient as demeaning, intimidating, or coercive. Sexual harassment includes, but is not limited to, the creation of a hostile or abusive working environment resulting from discrimination on the basis of gender *(Book of Discipline, par. 1611)*. It also includes intimidating or coercive behavior that threatens or results in a tangible employment action.

Gender harassment is behavior that is harassing in nature against a woman because she is a woman or against a man because he is a man.

Sexual abuse within the ministerial relationship involves a betrayal of sacred trust, a violation of the ministerial role and exploitation of those who are vulnerable. Similarly, sexual and gender harassment must be understood as an exploitation of a power relationship rather than as an exclusively sexual or gender issue.

Sexual and gender harassment, sexual abuse and misconduct of a sexual nature within the life of the Church interferes with its moral mission. The Louisiana Annual Conference prohibits and will not tolerate these behaviors, which are sinful, demeaning, abusive and wrong, and commits itself to fair and expedient investigation of any complaint of sexual and gender harassment, sexual abuse or misconduct of a sexual nature within the church and to take action deemed appropriate and in compliance with the *Book of Discipline*. Further, the Louisiana Annual Conference bears affirmative responsibility to create an environment of hospitality for all persons, male or female, which is free of these sins and encourages respect, equality and kinship in Christ.

Some instances of sexual harassment can be resolved informally by conversation between the parties or facilitated mediation. In all other instances, this conduct must be reported immediately to the supervisor or pastor. If the conduct involves a clergy person, it also should be reported to the clergy person's district superintendent or the presiding bishop.

The Louisiana Annual Conference will not retaliate against any person who brings forward a complaint. All staff, leaders and volunteers are expected to immediately report any knowledge of harassment, abuse or misconduct to any one of the persons listed above. Prompt and appropriate investigation and corrective action will be taken, including discipline. Persons who make false accusations will be disciplined.

While the Louisiana Annual Conference cannot guarantee absolute confidentiality, it will make every reasonable effort to maintain confidentiality by disclosing information about the complaint only on a "need to know" basis and as necessary to promote God's call for justice, reconciliation and healing.

Anyone who has any questions about this policy or the issues addressed is encouraged to air those questions or concerns to the presiding bishop.

## PROTECTION POLICY AND PROCEDURES FOR SEXUAL MISCONDUCT INVOLVING CLERGY, ADULT LAITY, YOUTH, AND CHILDREN

### PURPOSE

The Louisiana Annual Conference of the United Methodist Church adopted a Policy Statement on Misconduct of a Sexual Nature during its 2001 Session. The following procedures were developed in response to that statement to be used as guidelines within the conference structure, including the local church.

### *GENERAL PROCEDURES FOR CONDUCTING SEXUAL MISCONDUCT INVESTIGATIONS

A. Interviewing the Complainant

---

* See Appendix A: General Council on Finance and Administration's "Sexual Harassment Investigation Checklist for a Church Organization (Lay Staff)" for more details. These general guidelines may be helpful to Bishops and their Cabinet in investigating complaints against clergy, but they must follow the requirements of the Book of Discipline first and foremost.

a. Explain how the investigation will be conducted. The purpose of the interview is to obtain the facts, clarify the issues and establish a mutual understanding of the problem in order to reach a fair solution.
b. Discuss confidentiality. Inform the complainant that the complaint and investigation will be handled confidentially; however, it will be discussed with the accused and, on a "need-to-know" basis with witnesses and others.
c. Notify the complainant that you will be taking notes during the interview.

B. Interviewing Witnesses
a. In most cases, the witnesses, if any, should be interviewed before the accused, to ensure that you have as much information as possible before his/her interview.
b. Explain that a complaint of sexual harassment has been received and that it is being investigated.
c. Discuss confidentiality. Inform the witness that the investigation will be handled confidentially; however, it will be discussed with others on a "need-to-know" basis.
d. Advise the witness that you will be taking notes during the interview.

C. Interviewing the Accused
a. Inform the accused of the allegations made against him/her and that an investigation is being conducted.
b. Explain how the investigation will be conducted. The purpose of the interview is to obtain the facts, clarify the issues and establish a mutual understanding of the problem in order to reach a fair solution.
c. Discuss confidentiality. Inform the accused that the complaint and investigation will be handled confidentially; however, it will be discussed on a "need-to-know" basis with witnesses and others.
d. Notify the accused that you will be taking notes during the interview.

## *PROCEDURES FOR RESPONDING TO AN ALLEGATION OF SEXUAL MISCONDUCT INVOLVING CLERGY

A. Assumptions underlying procedures
a. Allegations will be taken as worthy of full investigation.
b. Presumption of innocence shall be maintained until completion of the process. After that, the conclusion reached in the process will apply.
c. The protection of those involved, including the alleged victim or victims, the accused and the accused's family, and their congregation or institution shall be sought until all facts have been carefully considered and appropriate actions determined.

B. Investigation when sexual misconduct is alleged.
a. Anytime the alleged victim is a child, it is required by law to inform the appropriate authorities immediately.
b. The allegation shall be brought to a District Superintendent or the Bishop by the alleged victim or by someone who had knowledge and is willing to pursue a resolution.
c. Both the alleged victim and the accused may bring to any meeting or hearing a person to accompany them and shall have the right to advocacy. (¶454.1c)
d. A District Superintendent shall promptly share the grievance with the Bishop.

---

* To maintain the integrity of this document, the paragraph numbers refer to the 1992 Book of Discipline. For comparable paragraphs in the 2000 Book of Discipline, see ¶1611, ¶359, and ¶2701-¶2719. One nomenclature change in the 2000 Book of Discipline must be noted. The term "Joint Review Committee" has been changed to the Committee on Investigation.

e. The Bishop or designated representative shall:
   i. Explain to the alleged victim in the presence of another person chosen by the Bishop the process and the procedures to be followed in response to the grievance. One of these persons shall be the same sex as the alleged victim.
   ii. Request and assist the alleged victim to provide a written grievance stating the allegations and the related facts.
   iii. Request permission from the alleged victim to use a written grievance in discussion with accused.
   iv. Meet with accused clergy (¶454.1a) and share the allegations made:
      1) Share with him/her the formal written grievance where permission has been given to use it.
      2) Explain the process to be followed (¶454) and its purpose, emphasizing the presumption of innocence and the right to fair process. (¶2622)
      3) Request an oral or written response from the accused after informing the accused that he/she may respond to the allegations at a later date, if desired, after consultation with an advisor.
      4) Make available a summary of the accused's response to the alleged victim for comment.
      5) Seek to substantiate the allegation and ascertain sufficient reason for pursuing or not pursuing the allegations further.

C. Determination of Sufficient Cause – When the Bishop and supervising District Superintendent determine there is a sufficient cause for a complaint of sexual misconduct, the Bishop or the designated representative shall ask the alleged victim(s) if they wish to participate in or will allow their written grievance to be shared in the Joint Review Process (¶454.1c). One of three courses of action shall then be taken:
   a. If a complaint is to be filed with the cooperation of the alleged victim(s), a written signed complaint shall be filed by the District Superintendent or Bishop, with the Chair of the Board of Ordained Ministry (¶454.1b);
   b. If there is substantial evidence, but no written grievance from an alleged victim to be used, the Superintendent or Bishop may file a complaint with the Chair of the Board of Ordained Ministry (¶454.1b);
   c. If the alleged victim, District Superintendent and Bishop choose not to pursue the grievance or complaint procedure, a note to that effect and any written grievance shall be placed in the clergy person's permanent record by the Bishop in the Bishop's office that potentially serious offenses have been alleged, but were neither conclusively substantiated nor disproved. Any written statement by the accused may also be placed in the file. Any clergy has access to his/her file.

D. After a complaint is formally filed – When a complaint is formally forwarded to the Chair of the Board of Ordained Ministry (¶454.1), the following steps will occur expeditiously. The Chair of the Board of Ordained Ministry calls the Joint Review Committee into session and refers the complaint thereto:
   a. In order to protect the right of the accused and to protect the alleged victim(s) and congregation from possible harm, the accused may be placed on Leave of Absence (¶448.1).
   b. The clergy person is encouraged to use fair process accorded by the Joint Review Committee. However, throughout the process, the clergy person may withdraw from membership in the Annual Conference under (¶453.4 & ¶2628.2). If withdrawal takes place before formal charges are filed, the credential will be inscribed by the Bishop "withdrawn under complaint of sexual misconduct" and deposited with the Secretary of the Annual Conference. After formal charges have been filed, the credentials will be inscribed "withdrawn under charges of sexual misconduct". This withdrawal is reported

to the Board of Ordained Ministry for confirmation by the clergy Session of the Annual Conference at its next session.

E. The Judicial Process of the United Methodist Church
   a. Joint Review Process – The Joint Review Committee is charged with the responsibility of seeking a resolution of complaint brought against clergy. Its duties and procedures are outlined in (¶454.1c). The Joint Review Committee is not a trial procedure, but a hearing. Those against whom charges are brought and the aggrieved are urged to use the avenue of resolution.
   b. The Right of Trial – Those against whom allegations or complaints are brought are innocent until proven guilty and may choose a trial when charged with offences. The trial procedure is outlined in (¶454.1d and ¶2622-2627).

F. Records – When credentials have been surrendered, the Clergy Session of the Annual Conference shall receive a report (¶454.11). Full information of sexual misconduct and subsequent actions taken shall be kept in the clergy person's permanent record in the Bishop's office.

---

See Appendix B: "Theological Reflection and Covenant of Clergy, Louisiana Conference, United Methodist Church Regarding Sexual Ethics, Misconduct and Harassment" taken from the 1994 Louisiana Annual Conference Journal.

## PROCEDURES FOR RESPONDING TO AN ALLEGATION OF SEXUAL MISCONDUCT/ABUSE INVOLVING LAY STAFF/VOLUNTEERS

A. Assumptions underlying procedures
   a. Allegations will be taken as worthy of full investigation.
   b. Presumption of innocence shall be maintained until completion of the process. After that, the conclusion reached in the process will apply.
   c. The protection of those involved, including the alleged victim or victims, the accused and the accused's family, and their congregation or institution shall be sought until all facts have been carefully considered and appropriate actions determined.

B. Investigation when sexual misconduct is alleged
   a. Anytime the alleged victim is a child, it is required by law to inform the appropriate authorities immediately.
   b. The allegation shall be brought to the pastor or his/her designee by the alleged victim or by someone who had knowledge and is willing to pursue a resolution.
   c. Both the alleged victim and the accused may bring to any meeting or hearing a person to accompany them and shall have the right to advocacy.
   d. The pastor shall promptly share the grievance with the District Superintendent.
   e. The pastor or designated representative shall:
      i. Explain to the alleged victim in the presence of another person chosen by the pastor the process and the procedures to be followed in response to the grievance. One of these persons shall be the same sex as the alleged victim.
      ii. Request and assist the alleged victim to provide a written grievance stating the allegations and the related facts.
      iii. Request permission from the alleged victim to use a written grievance in discussion with accused.
      iv. Meet with accused and share the allegations made.

1. Share with him/her the formal written grievance where permission has been given to use it.
2. Explain the process to be followed and its purpose, emphasizing the presumption of innocence and the right to fair process.
3. Request an oral or written response from the accused after informing the accused that he/she may respond to the allegations at a later date, if desired, after consultation with an advisor.
4. Make available a summary of the accused's response to the alleged victim for comment.
5. Seek to substantiate the allegation and ascertain sufficient reason for pursuing or not pursuing the allegations further.

C. Determination of sufficient cause – When the pastor and supervising District Superintendent determine there is a sufficient cause for a complaint of sexual misconduct, the pastor or the designated representative shall inform the complainant and the accused of the conclusion. If the accused is a lay staff member, the following actions, either alone or in combination, may be considered:
   a. Apology to the complainant.
   b. Oral reprimand.
   c. Written warning.
   d. Counseling.
   e. Transfer or reassignment.
   f. Demotion.
   g. Adjustment of salary or bonus.
   h. Suspension.
   i. Discharge.

D. If the conclusion is that no violation occurred or there is insufficient evidence to make a conclusion, the complainant and the accused each should be notified.
   a. The complainant should be advised that the evidence will be preserved and that another investigation will be conducted if further information is provided.
   b. The complainant should be encouraged to report any future incidents.
   c. Both parties should be reminded that such conduct is not tolerated, that each complaint is investigated, and, if sexual harassment is found, appropriate measures will be taken to alleviate the situation.
   d. Each party should be reminded of the prohibition against retaliation.

E. In the weeks following the investigation, follow-up with the complainant to ascertain whether he/she has experienced any retaliation or further inappropriate behavior from the accused.

F. In the event discipline was imposed against the accused, follow-up to ensure that the remedial measures imposed have been carried out appropriately.

## PROCEDURES FOR RESPONDING TO AN ALLEGATION OF SEXUAL MISCONDUCT OR ABUSE INVOLVING A CHILD

A. Take the allegation or incident very seriously, respecting the victim's privacy, as well as providing sympathetic concern for the victim and his/her family.

B. Notify the proper law enforcement or child protective services agency immediately. If this is a case of known abuse, protect any evidence. Be prepared to cooperate fully with the investigation conducted by law enforcement officials or child protective services.

C. Notify the parents of the victim, provide emergency care (if necessary) for the victim and provide for the safety of the victim until the parents arrive. The care and safety of the victim must be the church's primary concern. Be prepared to follow up with pastoral care for the victim and the victim's family.

D. Listen to and record what you are being told. If the allegation is being made by the victim, do not try and illicit more information than is being offered.

E. The accused must immediately be removed from further involvement with children or youth until the allegations are fully investigated and resolved. Do not confront the accused abuser with anger and hostility. The accused should be treated with dignity, acknowledging that he or she is a person of sacred worth, but also acknowledging that the accused must stop the abusive behavior, prayerfully repent, and turn in a new direction. Be prepared to provide pastoral care for the accused abuser.

F. Notify the annual conference authorities (district superintendent or bishop), the church's insurance agency, and the church's attorney. Conference authorities must be kept aware of the congregation's actions throughout the process.

G. Keep a written record of the steps taken by the church in response to the allegation. This information must be kept confidential and limited to only those who must know.

H. Call upon your designated spokesperson to make any necessary statements or responses to the news media. The designated spokesperson should have a prepared, written statement. This person may be the pastor, another staff member, the church's attorney, or a lay member of the church. This person should answer questions honestly without adding extra or unnecessary information. The designated spokesperson should be given permission to answer questions by saying, "I don't know at this time." None but the spokesperson should be authorized to speak to the media on behalf of the congregation.

I. Prepare a brief and honest statement that can be made to the congregation without giving unnecessary details, placing blame, interfering with the victim's privacy, or violating any confidentiality concerns. The statement should briefly explain the incident and the initial action taken by the church. The statement should not include the identification of the child victim or that of the accused. The statement should include the actions taken to assure the safety of all the children and assure the congregation of its continuing ability to provide ministry to children and youth. The statement should dispel rumors and innuendo and assure everyone that everything possible has been done to provide for the safety of the victim and to enable the safe continuation of the church's ministry. The statement should be made in a carefully planned Congregation Meeting.

CHECKLIST OF "TO DO'S"
FOR REDUCING THE RISK OF CHILD ABUSE IN THE CHURCH
By Mary Logan, GCFA General Counsel, Fall 2000
And Jesus said, "Let the little children come to me, and do not stop them;
For it is to such as these that the kingdom of heaven belongs."
Matthew 19:14

Churches and church organizations often ask "what should we be doing" to reduce the risk of child abuse in the Church. Many resources are available to assist churches in this important ministry. One of the best is Safe Sanctuaries, by Joy Thornburg Melton, available through Discipleship Resources (1-800-685-4370, or www.discipleshipresources.org, order #DR220). Also important is the policy statement, "Reducing the Risk of Child Sexual Abuse in the Church," in the *1996 Book of Resolutions*, at page 384 and page 180 of the *2000 Book of Resolutions*.

This checklist provides a quick and handy reference guide for the most important practical steps that need to be taken in this ongoing process. It is not a substitute for reading Safe Sanctuaries or taking the time to develop a comprehensive plan for protecting children and youth.

- ✓ Implement an organizational policy for the protection of children and youth. At a minimum, the policy should include a brief theological statement, definition of child abuse, a strong statement that child abuse will not be tolerated, a commitment to investigate any and all allegations of abuse, and a place for alleged incidents of abuse to be reported. Also, be sure to check conference policies and procedures.
- ✓ Implement a process for recruiting, screening and "hiring" workers (paid staff and volunteers) who will work with children and youth. A thorough screening process for staff and volunteers can deter persons who engage in predatory behavior from applying for a position, identify such persons and help show the church's commitment to protecting children and youth. Again, check conference policies and procedures. Know your state laws on background checks and screening procedures.
- ✓ Implement the "two adult" rule. Having no fewer than two unrelated adults present at all times during any church sponsored activity/event involving children or youth reduces the risk of child abuse occurring during that activity/event. When it is a mixed gender group, include at least one male and one female adult.
- ✓ Always check prior employment and references. The screening process should include an application with information on previous employers, references and church affiliation. Make sure each source is contacted and information on each contact is in the staff/volunteer "personnel" files. Give serious consideration to background checks.
- ✓ Regular, periodic training and education for all staff and volunteers. All workers should be required to attend regular, periodic training on the church's policy(s), procedures and expectations for working with children and youth (e.g., handwashing, two adult rule, five year older rule, sign in and sign out sheets, what to do if an accident occurs, reporting an alleged incident of child abuse, information on state child abuse laws, first aid training, and the like).
- ✓ Implement the "five years older" rule. All workers, including volunteers, should be at least five years older than the children with whom they are working. And, workers under age 18, if utilized at all, should be required to work with and report to an unrelated adult.
- ✓ Make the physical setting safe and conduct periodic safety inspections. For example, all classroom doors should have windows or a half door; if an office has no window in the door, the door should remain open during counseling sessions or private meetings; the bathrooms should not be isolated or far removed from classroom/play areas; consider using hall monitors; sign in/out procedures can be helpful, especially for younger children (age 10 or younger); and other aspects of safety should be considered as well to minimize the risk of serious injury when accidents occur.
- ✓ Communicate regularly with parents. Provide advance notice and full information/disclosure about events and activities, with written permission forms and information on who will be supervising and working with the children and youth; give information to families about the church's policy and procedures for preventing child abuse; encourage parents to communicate with someone in authority about any concerns, fears or worries about their children and/or a volunteer or staff person; know the church's families; be prepared for how to handle sensitive and confidential matters with families and concerned church members.
- ✓ Maintain adequate liability insurance coverage. The coverage must apply to all of the different activities of the church, at and away from church premises, and the church should work with a knowledgeable insurance agent who knows the needs of a church; remember, too, that the least expensive insurance may have significant gaps in coverage. The church should understand what coverage they have for sexual misconduct.
- ✓ Be prepared for the worst at all times. "This is our church; it won't happen here" is a naïve viewpoint that can create an environment and opportunities for accidents and abuse to happen

– while prevention steps are crucial, also be prepared for the worst, and never make assumptions about what might or might not happen in a church; this also means being prepared with a plan for responding immediately to allegations of abuse, including state reporting obligations.

✓ Always remember that this is a Church! Church is a sanctuary, and churches make a commitment to protect children each and every time a child is baptized; churches should be role models in the community for the time and attention given to the care of children and youth.

Additional Reading and Resource Material: Child Abuse Prevention Primer for Your Organization and Staff Screening Tool Kit, by John Patterson, with Charles Tremper and Pam Rypkema, Nonprofit Risk Management Center, 202-785-3891; Selecting & Screening Church Workers, by James F. Cobble, Jr. and Richard R. Hammar, Christian Ministry Resources, 1-800-222-1840

GCFA is not engaged in legal, accounting, or other professional service. If legal advice or other expert assistance is needed, the services of a competent professional advisor should be sought. This checklist is not intended to and does not establish a standard of care for churches or church organizations. Every church and church organization makes its own decisions and determines what is best for it, and this checklist is intended only to provide information that may be helpful.

## RESOURCES

See *2000 Book of Discipline*, ¶ 161I (page 101)
*2000 Book of Resolutions*, Resolutions 30 and 31 (pp. 135-148) Resolution 59 (pp. 180-182)
1994 Louisiana Annual Conference Journal, Addendum No. 1 (pp. 85-88)
Policy Statement of the Louisiana Conference Adopted 2001

*Local Church Policy Statement on Sexual/Gender Harassment and Misconduct of a Sexual Nature.* The General Council on Finance and Administration, Evanston, Illinois: Spring 2001.

Logan, Mary. *Checklist "To Do's" for Reducing the Risk of Child Abuse in the Church.* Evanston, Illinois: The General Council on Finance and Administration, Fall 2000.

Melton, Joy Thornburg. *Safe Sanctuaries: Reducing the Risk of Child Abuse in the Church.* Tennessee: Discipleship Resources, 1998.

*Sexual Harassment Investigation Checklist for Church Organizations (Lay Staff).* The General Council on Finance and Administration, Evanston, Illinois.

## APPENDIX A*

## SEXUAL HARASSMENT INVESTIGATION CHECKLIST FOR CHURCH ORGANIZATIONS (LAY STAFF)*

---

* Appendix A is reproduced verbatim from the GCFA document, "Sexual Harassment Investigation for Church Organizations (Lay Staff)."

* This checklist is intended to assist church organizations in investigating complaints of sexual harassment involving lay employees. Complaints involving clergy should be reported to the bishop or district superintendent immediately. Bishops and their cabinets may find this checklist helpful for the investigation of complaints against clergy, but they always must follow the requirement of the Book of Discipline first and foremost.

Points to Remember

- Take the complaint seriously
- Remain neutral
- Prepare questions in advance of the interviews
- Keep thorough notes of each interview and each step of the process
- Where possible, have a second management-level person present in all interviews
- Follow through with the investigation in the most efficient manner possible
- Maintain confidentiality

Interviewing the Complainant

- ❑ Explain how the investigation will be conducted - that the purpose of the interview is to obtain the facts, clarify the issues and establish a mutual understanding of the problem in order to reach a fair resolution.

  Note: The complainant is not entitled to have legal counsel present during this interview. If he/she requests counsel, explain that this is not a legal proceeding but, rather, is an internal Church/Agency investigation and, therefore, legal counsel is not included.
- ❑ Discuss confidentiality. Inform the complainant that the complaint and investigation will be handled confidentially; however, it will be discussed with the accused and, on a "need-to-know" basis with witnesses and others (who may be specified) within the church/agency who will be involved in assessing the complaint and determining the appropriate disciplinary response, if any.

  Note: You cannot promise the complainant that the complaint will not go any further than you office. You cannot promise the complainant that his/her identity or that of the witnesses will not be revealed.
- ❑ Notify the complainant that you will be taking notes during the interview.

  Note: Make sure your notes are dated and that they specify the time (including total elapsed time) and place of the interview, as well as identifying all persons present.
- ❑ Review the church/agency's policy against sexual harassment, stressing that such conduct is not tolerated, that each complaint is investigated and, if sexual harassment is found, appropriate measures will be taken to alleviate the situation. That the complainant for following the policy and reporting the incident.
- ❑ Reassure the complainant that he/she will not suffer any retaliation as the result of making the complaint. If necessary, explain what constitutes retaliation and instruct him/her to report any incidents of retaliation that might ensue.
- ❑ Ask the complainant to explain, in as much detail as possible, the conduct he/she is complaining of. Allow him/her to opportunity to tell the story without too many questions or attempts to direct the conversation, then go back and fill in any missing details. Make sure you have the following:
  - date, time and place
  - details of the complained of conduct (including exact words used, where relevant)
  - the identity of all persons involved in the conduct
  - the identity of any witness to the conduct
  - the complainant's response to the conduct – specifically, determine whether the complainant asked the accused to stop the conduct and, if so, his/her response
- ❑ Ascertain whether the complainant is aware of any other employees who have been subjected to the same conduct by the accused.

- ❑ Ask the complainant what effect the alleged harassment had on him/her (e.g., lost work time, emotional or physical distress, diminished ability to work, etc.) without suggesting what such effects might be.
- ❑ Where appropriate, ask the complainant if a relationship exists or ever existed with the accused and if there was ever any occasion when such conduct was welcomed by the complainant from the accused or any other employee.
- ❑ Determine whether the complainant has discussed the conduct with other employees or other people. Instruct him/her not to talk about the complaint or the investigation with anyone other than his/her immediate family, legal advisor, or other counselor/advisor from this point forward.
- ❑ Obtain any original documents (notes, diary, etc.) or evidence. Give the complainant a copy and promise to return the originals after the matter is fully resolved. If the complainant is reluctant to surrender the originals, have a copy made for the church/agency's file.

  Note: "Fully resolved" means after any charge or lawsuit resulting from the incident has been finalized, whether through adjudication, settlement, or other means. Since a lawsuit must be preceded by a charge and a charge must be filed within a specified time period after the incident, the matter usually is fully resolved if no charge has been filed within the applicable time period. Because filing times vary (both from state to state and when comparing state to federal), and because there can be delays in processing before the church/agency receives notice of a pending charge, it is advisable to wait at least 12-14 months after the incident to see whether a charge is filed before considering the matter fully resolved and returning materials to the complainant.
- ❑ Ask the complainant what type of remedy he/she is seeking. Explain that the church/agency is not bound by his/her desires, but will keep that remedy in mind as it determines the appropriate response, in the event the complaint is supported.
- ❑ Based on the nature of the complaint, if the complainant and accused work together (either in close proximity or in subordinate/supervisor relationship) determine whether the complainant can continue to work in his/her present position. Where possible, the complainant and accused should be kept apart during the investigation. Possible options:
  - Transferring the complainant to a different position (but only if he/she requests it and it involves a lateral move)
  - Transferring the accused (again, only if he/she requests it and it does not constitute more favorable position)
  - If transfer is not possible, granting the complainant paid leave until the investigation is completed
- ❑ Ask the complainant to review your notes and to sign them to verify their accuracy. He/she should be permitted to suggest changes or additions. Or, in the alternative, ask the complainant to provide a written summary of his/her complaint, including a list of witnesses.
- ❑ Invite the complainant to contact you if he/she remembers any further information which may be helpful. Explain that you may be contacting him/her again in order to review information uncovered during the rest of your investigation and that you certainly will be in contact to advise him/her of the final determination on this complaint.
- ❑ Consult with legal counsel at some early point in the process and on an ongoing basis throughout the process.

Following Up the Complainant's Interview

- ❑ Review the complainant and the accused's personnel files to determine whether any other complaints were previously reported, either by the same employee or by others. Also,

check to see if any negative disciplinary action has recently been imposed on either, including poor performance reviews, job demotions, etc.

- ❑ If any church/agency staff will be used to transcribe notes, have access to the file or otherwise be privy to the details of the investigation, make sure they understand their obligation to maintain absolute confidentiality.

Interviewing Witness

- ❑ In most cases, the witness, if any, should be interviewed before the accused, to ensure that you have as much information as possible before his/her interview. Move as swiftly as possible; the longer the investigation takes at this point, the greater the chance that the accused will learn of it before hearing from you.
- ❑ Explain that a complaint of sexual harassment has been received and that, per the church/agency's policy, it is being investigated. Advise the witness that he/she has been identified as someone who may have information relevant to the complaint and the purpose of the interview is to obtain his/her knowledge of the incident(s) in question.
- ❑ Discuss confidentiality. Inform the witness that the investigation will be handled confidentially; however, it will be discussed with others on a "need-to-know" basis.

  Note: Remember that you cannot promise the witness that his/her identity will not be revealed.
- ❑ Advise the witness that you will be taking noted during the interview. Make sure your noted specify the date, time and place of the interview as well as the identity of all persons present.
- ❑ Reassure the witness that he/she will not suffer any retaliation as the result of participating in this investigation. If necessary, explain what constitutes retaliation and instruct him/her to report any incidents of retaliation that might ensue.
- ❑ In questioning the witness, begin with the general and move to the specific.

  For example, if the issue has to do with Supervisor A telling dirty jokes and using sexually suggestive language, start with questions about the general workplace environment, move to questions about inappropriate joking and language, next move to questions about Supervisor A's joking and language and, finally, ask whether the witness heard Supervisor A tell a dirty joke or use suggestive language with the complainant.
- ❑ Encourage the witness to provide any other useful information related to the complainant, the accused or the alleged conduct.
- ❑ Instruct the witness not to reveal the fact of the investigation or any of the details discussed during the interview with anyone.
- ❑ Ask the witness to review your notes and to sign them to verify their accuracy. He/she should be permitted to suggest changes or additions. Or, in the alternative, ask the witness to provide a written summary of his/her observations or knowledge. In the event the witness has no knowledge concerning the complaint, a statement to that effect should be prepared and signed.
- ❑ Invite the witness to call or contact you if he/she recalls anything further that might assist in the investigation.

Interviewing the Accused

- ❑ Inform the accused of the allegations made against him/her and that an investigation is being conducted.
  - It is not always necessary to identify the complainant – if the conduct in question is generalized "bad behavior" it does not matter who complained.
  - It is not always necessary to characterize the complaint as "sexual harassment," especially if the church/agency's policy is broad and covers other inappropriate behavior.

- As with the complainant, the accused does not have a right to have legal counsel present during this interview.

- ❑ Review the church/agency's policy against sexual harassment, stressing that such conduct is not tolerated, that each complaint is investigated and, if sexual harassment is found, appropriate measures will be taken to alleviate the situation.
- ❑ Inform the accused that discipline will result in the event the complaint is deemed to be supported. If the conduct described by the complainant is serious enough to warrant discharge, this possibility should be mentioned.
- ❑ Explain how the investigation will be conducted – that the purpose of the interview is to obtain the facts, clarify the issues and establish a mutual understanding of the problem in order to reach a fair resolution.
- ❑ Discuss confidentiality. Inform the accused that the complaint and investigation will be handled confidentially; however, it will be discussed on a "need-to-know" basis with witnesses and others (who may be specified) within the church/agency who will be involved in assessing the complaint and determining the appropriate disciplinary response, if any.
- ❑ Notify the accused that you will be taking notes during the interview. Record the date, time and place of the interview and the identity of all persons present.
- ❑ Direct the accused not to take any retaliatory action against the complainant, the witnessed, or anyone else involved in the complaint or investigation, advising him/her that such action will result in discipline up to and including immediate discharge. The accused should be instructed to avoid all non-church/agency-related contact with the complainant during the course of the investigation.
- ❑ Question the accused in the same way as you did the witnesses – moving from the general to the specific. As with the complainant, make sure you obtain all the facts related to the complaint.
- ❑ If the accused admits the conduct but asserts that it was not "unwelcome," ask him/her for all facts that support this assertion.
- ❑ Question the accused about the nature of his/her relationship with the complainant – whether a relationship exists or ever existed with the complainant, the nature of his/her workplace interactions with the complainant (if he/she normally uses sexual language, innuendo, jokes, gesture, etc.), if the accused is a supervisor, whether the complainant has recently been subjected to any criticism or disciplinary action.
- ❑ Ask the accused to identify any witnesses who might corroborate his/her response to the complaint.
- ❑ Remind the accused of the need for confidentiality and instruct him/her not to talk about the complaint or the investigation with anyone other than his/her immediate family and/or legal advisor.
- ❑ Ask the accused to review your notes and to sign them to verify their accuracy. He/she should be permitted to suggest changes or additions. Or, in the alternative, ask the accused to provide a written summary of his/her response.
- ❑ Invite the accused to contact you if he/she remembers any further information that may be helpful. Explain that you may be contacting him/her again in order to review information uncovered during the rest of your investigation and that you certainly will be in contact to advise him/her of the final determination on this complaint.

Follow-up and Determination

- ❑ Review all notes, statements and evidence. Determine whether any further interviews are required (e.g., new witnesses identified by the accused, a follow-up interview of the complainant or any of the witnesses to confront him/her with information provided by the accused).

- ❑ Analyze each person's story and assess its credibility – Is it logical? Does it contain inconsistencies? Is it supported or contradicted by the testimony of witnesses? Does the complainant or the accused have any motivation for lying? If there were no witnesses, could the incident have occurred at the time, place and in the manner described without having been observed?
- ❑ Determine whether a violation of the policy of the church/agency's policy occurred.
- ❑ If you conclude that no violation occurred or there is insufficient evidence to make a conclusion, the complainant and the accused each should be notified. The complainant should be advised that the evidence will be preserved and that the church/agency will investigate again if he/she provides further information. The complainant also should be encouraged to report any future incidents. The church/agency's policy should be reviewed and both parties reminded that such conduct is not tolerated, that each complaint is investigated and, if sexual harassment is found, appropriate measures will be taken to alleviate the situation. Each party also should be reminded of the prohibition against retaliation.
- ❑ If you conclude that a violation occurred, the complainant and accused each should be informed of that conclusion; however, the complainant does not need to know the disciplinary action that will be imposed, only that disciplinary action will follow and that the remedy will not necessarily be the one he/she suggested.
- ❑ Make sure that the discipline imposed is appropriate for the offense – according to the courts, it must be "reasonably calculated to end the harassment." The following actions, either alone, or in combination, may be considered with respect to the accused:
    - Apology to the complainant
    - Oral reprimand
    - Written warning
    - Counseling
    - Transfer or reassignment
    - Demotion
    - Adjustment of salary or bonus
    - Suspension (but keep in mind that exempt employees cannot be placed on unpaid suspension for other than a full work week without compromising their exempt status)
    - Discharge
- ❑ In the weeks following the investigation, follow-up with the complainant to ascertain whether he/she has experienced any retaliation or further inappropriate behavior from the accused.
- ❑ In the event discipline was imposed against the accused, follow-up to ensure that the remedial measures imposed have been carried out appropriately (e.g., ensure that he/she has attended the counseling session, made the necessary apology, etc.).

NOTE: This checklist assumes that there is a written policy in place in an organization addressing sexual harassment in the workplace. Recent U.S. Supreme Court decisions have underscored the importance of having such policies (up to date), ensuring that all staff are aware of such policies, and reinforcing the organization's support for enforcement.

DISCLAIMER: This checklist is provided by the legal department of the General Council on Finance and Administration (GFCA) to assist church organizations with general information about investigating complaints of sexual harassment. This checklist also is not intended to and does not establish a standard of care regarding how to investigate a claim of sexual harassment. GCFA is no engaged in legal, accounting, or other professional service. Church organizations should always seek the assistance of competent legal counsel as they address complaints of sexual harassment.

THANK YOU: The GCFA legal department greatly appreciates the input, expertise and work of Carol Browne, a partner in the Chicago law firm of Vedder, Price, Kaufman & Kammholz, in preparing this checklist.

## APPENDIX B*

## ADDENDUM NUMBER 1 IN 1994 LOUSIANA ANNUAL CONFERENCE JOURNAL

The following document, "Theological Reflection" is a covenant of the clergy of the Louisiana Annual Conference in the form of a theological reflection regarding sexual ethics, misconduct and harassment. The Board of Ordained Ministry presented the procedural statement to the Executive Session of the Annual Conference on June 6, 1994, at which time it was adopted.

### Theological Reflection

We are a people of covenant. The Hebrew scriptures give witness to a creator God, holy and righteous, who desires to live in community with humanity. God makes covenant, inviting human beings to live in relationship with the covenant God and forming a covenant community. While God made covenant with Abraham, it is in the wilderness at Sinai that the community is given form and shape with the Ten Commandments. This covenant is not by coercion, but by invitation. God sets before the covenant community life and death. In other words there are ways in which we choose to order our life together which brings life and wholeness, and ways which bring about de-humanization.

In the Christian scriptures, Jesus the Christ is the fulfillment of covenant, giving us the symbols of covenant with baptism, and bread and wine. At Pentecost, recalling the event of Sinai and law giving, the Holy Spirit creates a community of understanding and harmony among a people who speak different languages. The Church becomes the Body of Christ, living in covenant with God through Christ and in covenant with each other. The relationship to God and to the community cannot be separated from each other.

United Methodists have historically expressed this covenant in a variety of ways in our Church order. For our purposes, we are perhaps more than any other Christian communion mindful of our covenant as clergy in that we have joined in connection. It is appropriate that we continue in various ways through our life together to affirm that covenant of connection and most especially in response to issues which threaten the very nature of the covenant we share.

In our day, issues about sexuality, power, authority, and sexual harassment have been brought to our attention in ways never before experienced. In attempting to avoid legalisms, we suggest that the best way for these issues to be addressed is by being reminded of our covenant with God, with the whole covenant community and the United Methodist connection for clergy. The witness of scripture is clear in the Ten Commandments, the Sacrament of Baptism, the Sacrament of the Lord's Supper, the Rite of Ordination (take thou authority) and the coming of the Holy Spirit at Pentecost. The issue of sexuality must be dealt with in the context of that covenant community, sacramental and communal, in an atmosphere of mutual respect and trust and in the best sense of the word "agape."

Covenant of Clergy
Louisiana Conference, United Methodist Church
Regarding Sexual Ethics, Misconduct and Harassment

---

* Appendix B is reproduced verbatim from the 1994 Louisiana Annual Conference Journal

Common Ground

In the Annual Conference, clergy are bound together by a freely entered, mutually binding covenant with one another. As persons called of God to be clergy persons of Word, Sacrament, and Order, we are aware of our responsibility to the people entrusted to our charge. We acknowledge that it is our responsibility to maintain the integrity of interpersonal relationships with our parishioners and each other and to avoid sexual misconduct.

Clergy sexual misconduct is sexual conduct or activity in which the clergy person violates the free choice or abuses the vulnerability of any person, including a minor or adult parishioner, client, church staff person, or colleague. Clergy sexual misconduct may range from overt use of physical force or intimidation to covert and subtle harassment. In addition to inappropriate physical acts, in certain circumstances, the inappropriate use of sexually suggestive language or humor might constitute clergy sexual misconduct.

Sexual harassment is any unwanted sexual advance or demand, either verbal or physical, which is demeaning, intimidating or coercive. Sexual harassment must be understood as an exploitation of a power relationship rather than as an exclusively sexual issue. Sexual harassment also includes the creation of a hostile or abusive working environment resulting from discrimination on the basis of gender.

Covenant

1. We renew our covenant to follow the teachings of the Holy Bible and the Book of Discipline, and to seek holiness of life and heart.
2. We covenant to hold in sacred trust information, confessions and personal stories told in confidence.
3. We covenant to speak the truth in love to one another and to all persons believing that it is the truth which sets us free.
4. We covenant together to respect the concerns and needs of alleged victims.
5. We covenant together to assume a person innocent until proven guilty.
6. We covenant to hold each other accountable in love:
   a. When we learn of the sexual misconduct of another clergy, we will discuss the misconduct with him/her.
   b. When misconduct has occurred, we covenant together to provide access to means of a redemptive and healing process.

Procedures

A. ASSUMPTIONS UNDERLYING PROCEDURES
   1. Allegations will be taken as worthy of full investigation.
   2. Presumption of innocence shall be maintained until completion of the process. After that, the conclusion reached in the process will apply.
   3. The protection of those involved, including the alleged victim or victims, the accused and the accused's family, and their congregation or institution shall be sought until all facts have been carefully considered and appropriate actions determined.

B. INVESTIGATION WHEN SEXUAL MISCONDUCT IS ALLEGED

When sexual misconduct is alleged, the following procedures shall be followed:

   1. The allegation shall be brought to a district superintendent, or the bishop by the alleged victim, or by someone who has knowledge and is willing to pursue a resolution.
   2. Both the alleged victim and the accused may bring to any meeting or hearing a person to accompany them and shall have the right to advocacy. (¶454.1c)
   3. A District Superintendent shall promptly share the grievance with the bishop.

4. The Bishop or designated representative shall:
   a. explain to the alleged victim in the presence of another person chosen by the bishop the process and the procedures to be followed in response to the grievance. One of these persons shall be the same sex as the alleged victim
   b. request and assist the alleged victim to provide a written grievance stating the allegations and the related facts.
   c. request permission from the alleged victim to use a written grievance in discussion with the accused.
   d. meet with accused clergy (¶454.1a) and share the allegations made:
      1) share with him/her the formal written grievance where permission has been given to use it.
      2) explain the process to be followed (¶454) and its purpose, emphasizing the presumption of innocence and the right to fair process. (¶2622)
      3) request an oral or written response from the accused after informing the accused that he or she may respond to the allegations at a later date, if desired, after consultation with an adviser.
      4) make available a summary of the accused's response to the alleged victim for comment.
      5) seek to substantiate the allegation and ascertain sufficient reason for pursuing or not pursuing the allegations further.

C. DETERMINATION OF SUFFICIENT CAUSE

When the bishop and supervising district superintendent determine there is sufficient cause for a complaint of sexual misconduct, the bishop or the designated representative shall ask the alleged victim(s) if they wish to participate in or will allow their written grievance to be shared in the Joint Review Process (¶454.1c). One of three courses of action shall then be taken:

1. If a complaint is to be filed with the cooperation of the alleged victim(s), a written signed complaint shall be filed by the district superintendent or bishop, with the Chair of the Board of Ordained Ministry (¶454.1b);
2. If there is substantial evidence, but no written grievance from an alleged victim to be used, the superintendent or bishop may file a complaint with the Chair of the Board of Ordained Ministry (¶454.1b);
3. If the alleged victim, district superintendent and bishop choose not to pursue the grievance or complaint procedure, a note without prejudice and any written grievance shall be placed in the clergy person's permanent record by the bishop in the Bishop's office that potentially serious offenses have been alleged, but were neither conclusively substantiated nor disproved. Any written statement by the accused may also be placed in the file. Any clergy person has access to his/her file.

D. AFTER A COMPLAINT IS FORMALLY FILED

When a complaint is formally forwarded to the Chair of the Board of Ordained Ministry (¶454.1), the following steps will occur expeditiously:

The Chair of the Board of Ordained Ministry calls the Joint Review Committee into session and refers the complaint thereto:

- In order to protect the rights of the accused and to protect the alleged victim(s) and congregation from possible harm, the accused may be placed on Leave of Absence (¶448.1).
- The clergy person is encouraged to use fair process accorded by the Joint Review Committee. However, throughout the process, the clergy person may withdraw from membership in the Annual conference under (¶453.4 & ¶2628.2). If withdrawal

takes place before formal charged are filed, the credential will be inscribed by the Bishop "withdrawn under complaint of sexual misconduct" and deposited with the Secretary of the Annual Conference. After formal charges have been filed, the credentials will be inscribed "withdrawn under charges of sexual misconduct." This withdrawal is reported to the Board of Ordained Ministry for confirmation by the Clergy Session of the Annual Conference at its next session.

E. THE JUDICIAL PROCESS OF THE UNITED METHODIST CHURCH

1. Joint Review Process
   The Joint Review Committee is charged with the responsibility of seeking a resolution of complaint brought against clergy. Its duties and procedures are outlined in (¶454.1c). The Joint Review Committee is not a trial procedure, but a hearing. Those against whom charges are brought and the aggrieved are urged to use this avenue of resolution.
2. The Right of Trial
   Those against whom allegation or complaints are brought are innocent until proven guilty and may choose a trial when charged with offenses. The trial procedure is outlined in (¶454.1d and ¶2622-2627).

F. RECORDS

When credentials have been surrendered, the Clergy Session of the Annual Conference shall receive a report (¶454.11). Full information of sexual misconduct and subsequent actions taken shall be kept in the clergy person's permanent record in the Bishop's office.

## APPENDIX C*

### Membership Form for the Local Church Task Force for the Prevention of Child Abuse in the Church*

Pastor
Name: _____
Address: _____
Phone: _____

Member of Staff-Parish Committee
Name: _____
Address: _____
Phone: _____

Member of Board of Trustees
Name: _____
Address: _____
Phone: _____

Lay Leader
Name: _____
Address: _____
Phone: _____

Minister of Youth/Director of Youth Ministries
Name: _____

---

* Appendix C is reproduced verbatim from the book, Safe Sanctuaries.
* *For purposes of this document the term "child" is defined as any person under the age of 18.

Address: _____
Phone: _____

Minister of Children/Director of Children's Ministries
Name: _____
Address: _____
Phone: _____

Director of Any Weekday Program for Children
Name: _____
Address: _____
Phone: _____

Representative from Each Group Working with Children or Youth
(The number of members listed here will depend on the number of groups active in your congregation.)

Name: _____
Address: _____
Phone: _____

Name: _____
Address: _____
Phone: _____

Name: _____
Address: _____
Phone: _____

## CHILD ABUSE PREVENTION POLICY (SAMPLE)

Introduction
The General Conference of The United Methodist Church, in April 1996, adopted a resolution aimed at reducing the risk of child sexual abuse in the church. The adopted resolution includes the following statement:

> Jesus said, "Whoever welcomes [a] child...welcomes me." (Matthew 18:5). Children are our present and our future, our hope, our teachers, our inspiration. They are full participants in the life of the church and in the realm of God.
>
> Jesus also said, "If any of you put a stumbling block before one of these little ones..., it would be better for you if a great millstone were fastened around your neck and you were drowned in the depth of the sea." (Matthew 18:6). Our Christian faith calls us to offer both hospitality and protection to the little ones, the children. The Social Principles of The United Methodist Church state that "...children must be protected from economic, physical and sexual exploitation, and abuse."
>
> Tragically, churches have not always been safe places for children. Child sexual abuse, exploitation and ritual abuse (ritual abuse refers to abusive acts committed as part of ceremonies or rites; ritual abusers are often related to cults, or pretend to be) occur in churches, both large and small, urban and rural. The problem cuts across all economic, cultural and racial lines. It is real, and it appears to be increasing. Most annual conferences

can cite specific incidents of child sexual abuse and exploitation in their churches. Virtually every congregation has among its members adult survivors of early sexual trauma.

Such incidents are devastating to all who are involved: the child, the family, the local church and its leaders. Increasingly, churches are torn apart by the legal, emotional, and monetary consequences of litigation following allegation of abuse.

Go calls us to make our churches safe places, protecting children and other vulnerable persons from sexual and ritual abuse. God call us to create communities of faith where children and adults grow safe and strong. (From *The Book of Resolution of The United Methodist Church – 1996*. Copyright © 1996 by The United Methodist Publishing House. Used by permission. [pp.384-386])

Thus, in covenant with all United Methodist congregations, we adopt this policy for the prevention of child abuse in our church.

Purpose

Our congregation's purpose for establishing the Child Abuse Prevention Policy and accompanying procedures is to demonstrate our absolute and unwavering commitment to the physical safety and spiritual growth of all of our children and youth.

Statement of Covenant

Therefore, as a Christian community of faith and a United Methodist congregation, we pledge to conduct the ministry of the gospel in ways that assure the safety and spiritual growth of all of our children and youth as well as all of the workers with children and youth. We will follow reasonable safety measures in the selection and recruitment of worker; we will implement prudent operational procedures in all programs and events; we will educate all of our workers with children and youth regarding the use of all appropriate policies and methods (including first aid and methods of discipline); we will have a clearly defined procedure for reporting a suspected incident of abuse that conforms to the requirements of state law; and we will be prepared to respond to media inquiries if an incident occurs.

Conclusion

In all of our ministries with children and youth, this congregation is committed to demonstrating the love of Jesus Christ so that each child will be "...surrounded by steadfast love, ...established in the faith, and confirmed and strengthened in the way that leads to life eternal" (Baptismal Covenant II," *United Methodist Hymnal*, p. 44).

## EMPLOYMENT APPLICATION (SAMPLE)

This type of application should be completed by all who seek any position that will involve the supervision and/or custody of children or youth. You should tailor the application to the specific circumstances in your congregation. However, the employment application should include, at a minimum, sections for personal identification, job qualifications, experience and background, references, and a waiver/consent to a criminal records check.

Name: _____

Last First Middle

Are you over the age of 18? ☐Yes ☐No

Present address: _____

City: _____ State: _____ Zip: _____

Home phone: _____

Position applied for: _____

Date you are available to start: _____

Qualifications:
Academic achievements: (Schools attended, degrees earned, dates of completion) _____

_____

_____

Continuing education completed: (Courses taken, dates of completion)

_____

_____

_____

Professional organizations: (List any in which you have membership)

_____

_____

_____

First aid training? ☐Yes ☐No Date completed_____
CPR training? ☐Yes ☐No Date completed _____

Previous Work Experience: Please list your previous employers from the past five years. Include the job title, a description of position duties and responsibilities, the name of the company/employer, the address of company/employer, the name of your immediate supervisor, and the dates you were employed in each position.

_____

_____

_____

_____

_____

_____

_____

Previous Volunteer Experience: Please list any relevant volunteer positions you have held and list the duties you performed in each position, the name of your supervisor, the address and phone number of the organization, and the dates of your volunteer service.

_____

_____

_____

_____

_____

_____

_____

Have you ever been convicted of or pled guilty to a crime, either a misdemeanor or a felony (including but not limited to drug-related charges, child abuse, other crimes of violence, theft, or motor vehicle violations)? ☐No ☐Yes
If yes, please explain:

_____

_____

References: Please list three individuals who are not related to you by blood or marriage as references. Please list people who have known you for at least three years.

1. Name: _____
   Address: _____
   Daytime Phone: _____
   Evening Phone: _____
   Length of time you have known reference: _____
   Relationship to reference: _____
2. Name: _____
   Address: _____
   Daytime Phone: _____
   Evening Phone: _____
   Length of time you have known reference: _____
   Relationship to reference: _____
3. Name: _____
   Address: _____
   Daytime Phone: _____
   Evening Phone: _____
   Length of time you have known reference: _____
   Relationship to reference: _____

Waiver and Consent:
I, _____, hereby certify that the information I have provided on this application for employment is true and correct. I authorize this church to verity the information I have provided on this application by contacting the references and employers I have listed, by conducting a criminal records check, or by other means, including contacting others whom I have not listed. I authorize the references and employers listed in this application to give you whatever information they may have regarding my character and fitness for the job for which I have applied. Furthermore, I waive any rights I may have to confidentiality.

In the event that my application is accepted and I become employed by _____ Church, I agree to abide by and be bound by the policies of _____ Church and to refrain from inappropriate conduct in the performance of my duties on behalf of _____ Church.

I have read this waiver and the entire application, and I am fully aware of its contents. I sign this consent freely and under no duress or coercion.

_____
Signature of Applicant Date

_____
Witness Date

This is a sample form. Please tailor your congregation's form to comply with the reporting requirements of the laws of your state and your congregation's policies.

AUTHORIZATION AND REQUEST FOR CRIMINAL RECORDS CHECK

I, , hereby authorize _____ Church to request the police/sheriff's department to release information regarding any record of charges or convictions contained in its files, or in any criminal file maintained on me, whether said file is a local, state, or national file, and including but not limited to accusations and convictions for crimes committed against minors, to the fullest extent

permitted by state and federal law. I do release said police/sheriff's department from all liability that may result from any such disclosure made in response to this request.

_____

Signature of Applicant Date

Print applicant's full name: _____

Print all other names that have been used by applicant (if any):

_____

Date of birth: _____ Place of birth:

Social Security number (if required by sheriff's dept.) _____

Driver's license number: _____ State issuing license: _____

License expiration date: _____

Request sent to: _____

Name: _____

Address: _____

Phone: _____

This is a sample form. Your local police department or sheriff's department may have its own request form and prefer that you use it.

VOLUNTEER APPLICATION

Name: _____

Address: _____

Daytime phone: _____ Evening phone: _____

Occupation: _____

Employer: _____

Current job responsibilities and schedule: _____

_____

Previous work experience: _____

Previous volunteer experience: _____

_____

Special interests, hobbies, and skills: _____

How many hours per week are you available to volunteer? _____

_____ Days _____ Evenings _____ Weekends

Can you make a one-year commitment to this volunteer role? _____

Do you have your own transportation? _____

Do you have a valid driver's license? _____

Do you have liability insurance? (list policy limits and name of carrier) _____

_____

Why would you like to volunteer as a worker with children and/or youth?

_____

_____

What qualities do you have that would help you work with children and/or youth?

_____

_____

How were you parented as a child? _____

_____

How do you discipline your own children? _____

Have you ever been charged, convicted of, or pled guilty to a crime either a misdemeanor or a felony (including but not limited to drug-related charges, child abuse, other crimes of violence, theft, or motor vehicle violations)? ☐No ☐Yes
If yes, please explain fully: _____

_____

_____

Have you ever been exposed to an incident of child abuse or neglect? ☐No ☐Yes
If yes, how did you feel about the incident? _____
Would you be available for periodic volunteer training sessions? ☐No ☐Yes
References: Please list three personal references (people who are not related to you by blood or marriage) and provide a complete address and phone information for each. References are confidential.

1. Name: _____
   Address: _____
   Daytime phone: _____
   Evening phone: _____
   Relationship to reference: _____
2. Name: _____
   Address: _____
   Daytime phone: _____
   Evening phone: _____
   Relationship to reference: _____
3. Name: _____
   Address: _____
   Daytime phone: _____
   Evening phone: _____
   Relationship to reference: _____

_____
Signature of Applicant Date

*This is a sample form. Use it as a guide for tailoring your own application based on your congregation's needs.

FORM FOR REFERENCE CHECK

Applicant name:
Reference name:
Reference address:
Reference phone:

1. What is your relationship to the applicant?
2. How long have you known the applicant?
3. How well do you know the applicant?
4. How would you describe the applicant?
5. How would you describe the applicant's ability to relate to children and/or youth?
6. How would you describe the applicant's ability to relate to adults?
7. How would you describe the applicant's leadership abilities?
8. How would you feel about having the applicant as a volunteer worker with your child and/or youth?
9. Do you know of any characteristics that would negatively affect the applicant's ability to work with children and/or youth? If so, please describe.
10. Do you have any knowledge that the applicant has ever been convicted of a crime? If so, please describe.

11. Please list any other comments you would like to make:

Reference inquiry completed by:_____
Signature Date

*This is a sample form. Please tailor it to the specific needs of your local congregation.

PARTICIPATION COVENANT STATEMENT

The congregation of _____ Church is committed to providing a safe and secure environment for all children, youth, and volunteers who participate in ministries and activities sponsored by the church. The following policy statements reflect our congregation's commitment to preserving this church as a holy place of safety and protection for all who would enter and as a place in which all people can experience the love of God through relationships with others.

1. No adult who has been convicted of child abuse (either sexual abuse, physical abuse, or emotional abuse) should volunteer to work with children or youth in any church-sponsored activity.
2. Adult survivors of child abuse need the love and support of our congregation. Any adult survivor who desires to volunteer in some capacity to work with children or youth is encouraged to discuss his/her willingness with one of our church's ministers before accepting an assignment.
3. All adult volunteers involved with children or youth of our church must have been members of the congregation for at least six months before beginning a volunteer assignment.
4. Adult volunteers with children and youth shall observe the "Two-adult Rule" at all times so that no adult is ever alone with children or youth.
5. Adult volunteers with children and youth shall attend regular training and educational events provided by the church to keep volunteers informed of church policies and state laws regarding child abuse.
6. Adult volunteers shall immediately report to their supervisor any behavior that seems abusive or inappropriate.

Please answer each of the following questions:

1. As a volunteer in this congregation, do you agree to observe and abide by all church policies regarding working in ministries with children and youth?
   ☐Yes ☐No
2. As a volunteer in this congregation, do you agree to observe the "Two-Adult Rule" at all times? ☐Yes ☐No
3. As a volunteer in this congregation, do you agree to abide by the six-month rule before beginning a volunteer assignment? ☐Yes ☐No
4. As a volunteer in this congregation, do you agree to participate in training and education events provided by the church related to your volunteer assignment? ☐Yes ☐No
5. As a volunteer in this congregation, do you agree to promptly report abusive or inappropriate behavior to your supervisor? ☐Yes ☐No
6. As a volunteer in this congregation, do you agree to discuss with a minister of this congregation your experience, if any, as a survivor of child abuse? ☐Yes ☐No (Answering yes to this question does not automatically disqualify you from volunteering with children or youth.)
7. As a volunteer in this congregation, do you agree to inform a minister of this congregation if you have ever been convicted of child abuse? ☐Yes ☐No

I have read this Participation Covenant, and I agree to observe and abide by the policies set forth above.

_____
Signature of Applicant Date

_____
Print full name

*This is a sample form. Please tailor it to fit your congregation's specific needs.

REPORT OF SUSPECTED INCIDENT OF CHILD ABUSE

1. Name of worker (paid or volunteer) observing or receiving disclosure of child abuse: _____
2. Victim's name: _____
   Victim's age/date of birth: _____
3. Date/place of initial conversation with/report from victim: _____
   _____
4. Victim's statement (give your detailed summary here): _____
   _____
   _____
   _____
   _____
5. Name of person accused of abuse: _____
   Relationship of accused to victim (paid staff, volunteer, family member, other): _____
6. Reported to pastor: _____
   Date/time: _____
   Summary: _____
   _____
   _____
   _____
7. Call to victim's parent/guardian: _____
   Date/time: _____
   Spoke with: _____
   Summary: _____
   _____
   _____
8. Call to local children and family service agency: _____
   Date/time: _____
   Spoke with: _____
   Summary: _____
   _____
   _____
9. Call to local law enforcement agency: _____
   Date/time: _____
   Spoke with: _____
   Summary: _____
   _____
   _____
10. Other contacts: _____
    Name: _____
    Date/time: _____
    Summary: _____
    _____
    _____

_____
Signature Date

*This is a sample form. Please tailor your congregation's form to comply with the reporting requirements of the laws of your state and your congregation's policies.
Note: It is imperative that the person filling out this report be familiar with the state law reporting requirements before taking any action or completing this report.

ACCIDENT REPORT FORM

(Please print all information)
Date of accident: _____ Time of accident: _____
Name of child/youth injured: _____
Age: _____
Address of child/youth: _____
_____
Location of accident: _____
Parent or guardian: _____
Name of person(s) who witnessed the accident: _____
Name: _____ Phone: _____
Name: _____ Phone: _____
Name: _____ Phone: _____
Describe accident:
_____
_____
_____
_____
*This is a sample form. Please tailor it to fit your congregation's specific needs.

LOCAL CHURCH SELF-EVALUATION FORM

Use the following list to help your congregation assess its policy needs for the prevention of child abuse in your church. Read each statement, and mark the appropriate response in the column to the right. By completing this form, you will be able to see at a glance the areas needing attention.

| Statement | Yes | No | Unsure |
|---|---|---|---|
| 1. We screen and check references for all paid employees, including clergy, who have significant contact with children or youth. | ☐ | ☐ | ☐ |
| 2. We screen all volunteer workers for any position involving work with children or youth. | ☐ | ☐ | ☐ |
| 3. We train at least annually all volunteer or paid workers with children or youth to understand the nature of child abuse. | ☐ | ☐ | ☐ |
| 4. We train at least annually all volunteer or paid workers with children or youth in how to carry out our policies to prevent child abuse. | ☐ | ☐ | ☐ |
| 5. Our workers are informed of state law requirements regarding child | ☐ | ☐ | ☐ |

| Statement | Yes | No | Unsure |
|---|---|---|---|
| abuse and their responsibility for reporting incidents. | | | |
| 6. We have a clear reporting procedure for a suspected incident of child abuse that follows the requirements of our state law. | ☐ | ☐ | ☐ |
| 7. We have insurance coverage available in case a child abuse complaint occurs. | ☐ | ☐ | ☐ |
| 8. We have a clearly defined building usage strategy as a component of our child abuse prevention plan. | ☐ | ☐ | ☐ |
| 9. We have a clearly defined response plan to be implemented in case an allegation of child abuse is made against someone in our church. | ☐ | ☐ | ☐ |
| 10. We offer at least annual educational opportunities to parents of children and youth about how to recognize and how to reduce risks of child abuse. | ☐ | ☐ | ☐ |
| 11. We take our policies to prevent child abuse seriously, and we are committed to their enforcement for the safety and security of all of our children. | ☐ | ☐ | ☐ |

REPORT OF THE SEXUAL MISCONDUCT RESPONSE TEAM TASK FORCE
Supporting Our Covenant
Ongoing Process of Justice and Recovery
Integrating Prevention, Intervention, and Transformation

OVERVIEW OF CONCERNS
Justice & Recovery

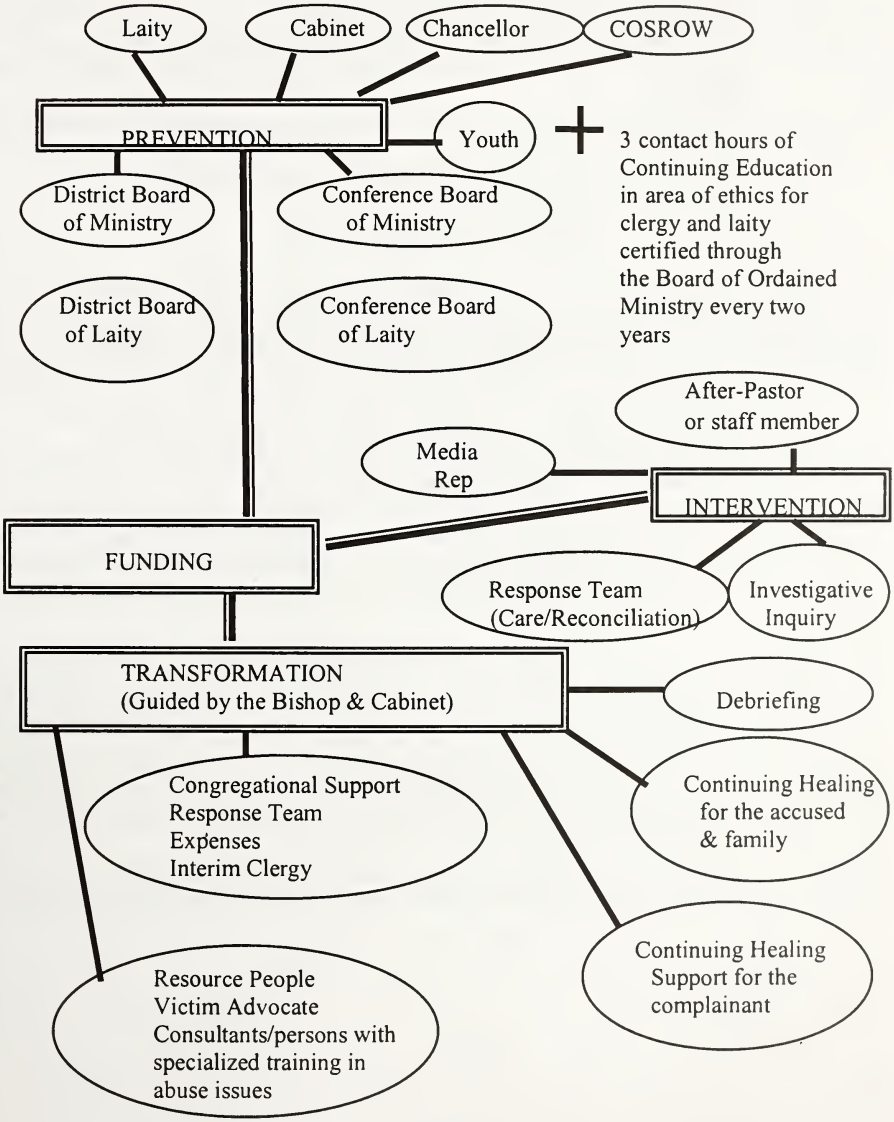

## SEXUAL MISCONDUCT PREVENTION TRAINING PROPOSAL

**The Sexual Misconduct Response Team Task Force recommends that every church in the Louisiana Conference be equipped to prevent and recognize sexual misconduct. The following is suggested:**

1. Each church will be strongly encouraged to attend a training event on the prevention and recognition of sexual misconduct.
2. Those persons expected to attend are the clergy person(s), any staff (volunteer or otherwise) working as a youth director or children's coordinator, plus 5 other persons selected from the lay leader, the PPR committee, and the trustees committee.
3. The initial training will occur at a district-wide event to be held in every district.
4. These events will be scheduled between August and October of 2002.

## RESPONSE TEAM PROCESS

In the event of an accusation of sexual misconduct within a church, an investigation will be conducted by the Investigating Committee according to the procedures outlined in the Sexual Misconduct Document. The Response Team does not investigate allegations of sexual misconduct. The purpose of the Response Team is to provide support to the complainant, accused, accuser's family, congregation, and the pastor. The Response Team will provide these services regardless of whether the accused is a clergy member or layperson.

Upon receipt of a verbal complaint of misconduct within a church, the District Superintendent is to be notified immediately. A verbal complaint may be received by any of the following: the pastor, the chair of the Pastor Parish Relations Committee, or another layperson who is knowledgeable about the situation. Upon receiving notice of the verbal complaint, the District Superintendent is to contact the Bishop for approval to call the Response Team. The District Superintendent must contact the Response Team within 90 minutes of receiving the initial complaint.

After the Response Team is mobilized, the members of the Team will provide on-site services to the complainant, accused, accuser's family, congregation, and the pastor as necessary. When a formal complaint is filed, the Response Team will meet with members of the Pastor Parish Relations Committee and the District Superintendent within 48 hours of the complaint.

A congregational debriefing with the Response Team and the District Superintendent will be held the first Sunday after the Pastor Parish Relations Committee meets with the Response Team and District Superintendent. A date is then set for the Response Team members to return within four weeks.

If necessary, an interim pastor is assigned to the church. A debriefing shall be held with members of the Response Team, Cabinet members, and the After-pastor or staff as necessary.

**Proposed Response Team Process**

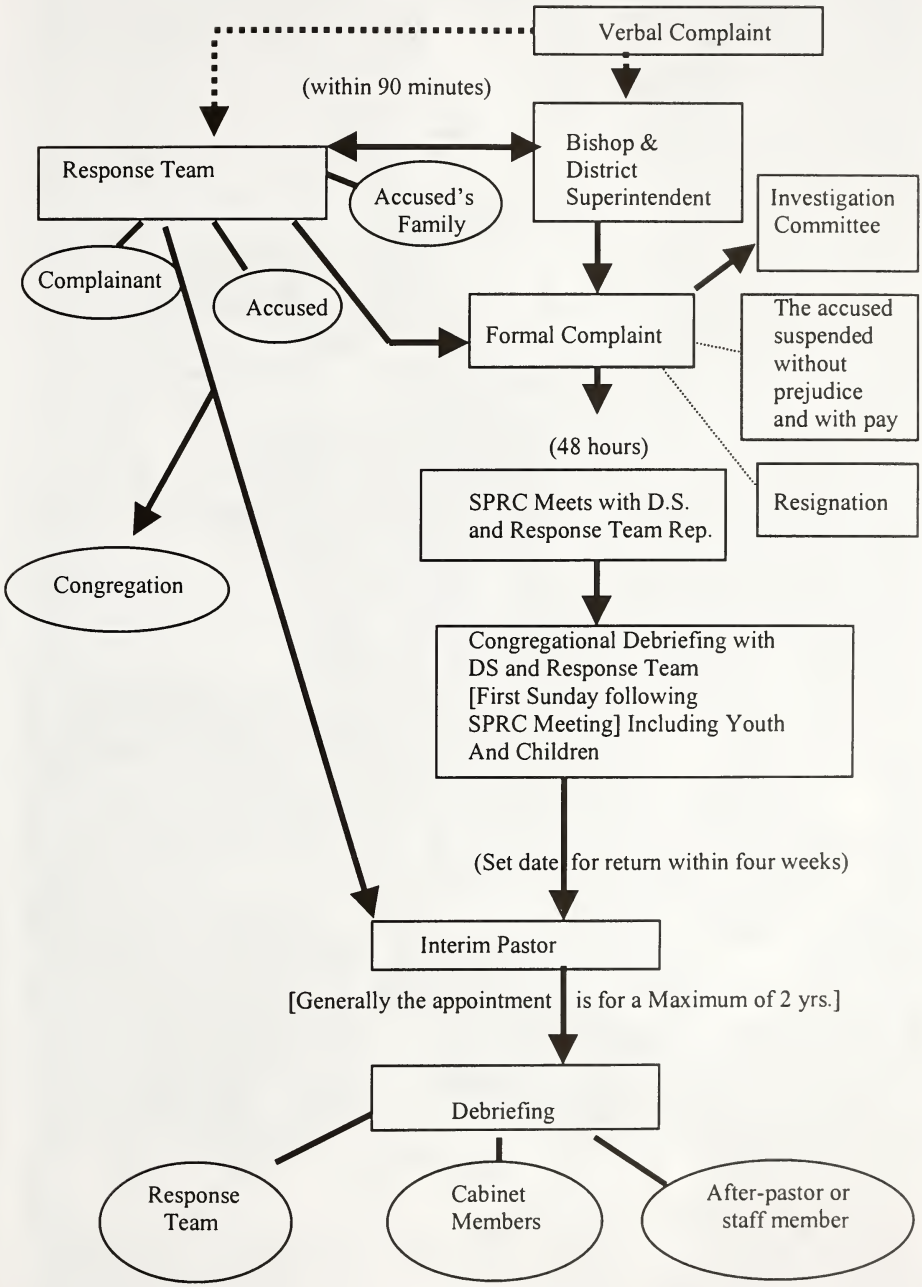

Task Force Members

Doug Ezell, Chairman
Fran Bussie
B.J. Cayton
Pam Crews
Joelyn Doland
Carolyn Dove
Jan Holloway
Dick Hooten
Frances Hooten
Bernadine Johnson
Allan Jordan
Clint Lovell
Leslie Mansell
Theresa McConnell
Betty Northen

Ex-Officio:
William Hutchinson (Bishop)
Fred Loy (Conference Ministry Team Chairperson)
Rena Yocom (Executive Director, Conference Mission & Ministries)
Ben Mount (Chancellor)

## SPECIAL SUNDAY WITH OFFERINGS

| FUND | SPECIAL SUNDAY | DATE | NO. OF CHURCHES | AMOUNT |
|---|---|---|---|---|
| 4616 | Retired Minister's Homes | September 16, 2001 | 46 | 4,511.90 |
| 4405 | World Communion Sunday | October 7, 2001 | 181 | 18,443.89 |
| 4810S | Good Samaritan Observance | October 28, 2001 | 128 | 58,652.90 |
| 4406 | United Methodist Student Day | November 25, 2001 | 151 | 11,054.22 |
| 4813 | Methodist Home of New Orleans | December 23, 2001 | 171 | 67,776.30 |
| 4401 | Human Relations Day | January 20, 2002 | 144 | 11,799.41 |
| 4610 | Louisiana Prison Chapel Foundation | February 3, 2002 | 111 | 18,103.94 |
| 4402 | One Great Hour of Sharing | March 10, 2002 | 162 | 30,837.99 |
| 4810S | Good Samaritan Observance | March 31, 2002 | 140 | 29,382.40 |
| 4404 | Native American Awareness | April 14, 2002 | 134 | 12,130.73 |
| 4811 | Louisiana Methodist Children | May 12, 2002 | 201 | 64,536.49 |
| 4403 | Peace with Justice Sunday | May 26, 2002 | 120 | 6,581.85 |

# *2002 RETIREES*

Seated Left to Right: **Gary L. Van Horn, Percy M. Frazier, Marva L. Mitchell, James H. Humphries**

Standing Left to Right: **William R. Boyd, C. Richard Hoffpauir, Jimmie D. Pyles, Roy B. Nash**

Not Pictured: **Raymond H. Leidig, Jr., W. Jack Maxey, Donald R. Morgan, Charles B. Roper**

# XIII. Statistical Tables

| | | | CHURCH MEMBERSHIP | | | | | | | | | | | | | |
|---|---|---|---|---|---|---|---|---|---|---|---|---|---|---|---|---|
| | | | Total Full Members Reported at Close of Last Year | Rec'd on Profession of Faith/ Restored by Affirmation | Received from Other United Methodist Churches | Received from Other Denominations | Removed or Corrected by Chg. Conference Action/Withdrawn | Removed by Transfer to Other United Methodist Churches | Removed by Transfer to Other Denominations | Removed by Death | Total Members at the Close of This Year | Avg. Attendance at Principal Weekly Worship Service | Number of Persons Baptized This Year | Preparatory Members Now on Roll | Number of Persons on Constituency Roll | Total Enrolled in Confirmation Classes This Year |
| | Church Name | Pastor Name | 1 | 2 | 3 | 4 | 5 | 6 | 7 | 8 | 9 | 10 | 11 | 12 | 13 | 14 |
| 1 | ABBEVILLE UMC | John L. Vining | 371 | 1 | 0 | 2 | 0 | 0 | 1 | 5 | 368 | 93 | 5 | 81 | 32 | 0 |
| 2 | PECAN ISLAND | John L. Vining | 50 | 0 | 0 | 2 | 7 | 0 | 0 | 1 | 44 | 18 | 1 | 70 | 14 | 0 |
| 3 | BALDWIN TRINITY | Barry A. Whittington | 68 | 10 | 0 | 2 | 0 | 0 | 0 | 0 | 80 | 55 | 5 | 29 | 0 | 8 |
| 4 | BERWICK FIRST | David L. Bricker | 276 | 3 | 0 | 0 | 0 | 3 | 0 | 1 | 275 | 100 | 4 | 131 | 40 | 4 |
| 5 | CLANTON CHAPEL | Cyril A. 'Kirby' Verret | 180 | 0 | 0 | 0 | 0 | 0 | 0 | 2 | 178 | 40 | 4 | 69 | 52 | 10 |
| 6 | FRANKLIN ASBURY | Darrel Briggs | 81 | 2 | 0 | 0 | 0 | 0 | 0 | 3 | 80 | 45 | 15 | 5 | 0 | 26 |
| 7 | FRANKLIN FIRST | Burton F. Blair | 265 | 0 | 0 | 0 | 1 | 0 | 0 | 10 | 254 | 92 | 1 | 29 | 25 | 0 |
| 8 | MCGOWEN | Burton F. Blair | 34 | 0 | 0 | 0 | 0 | 0 | 0 | 2 | 32 | 26 | 1 | 22 | 7 | 0 |
| 9 | BAYOU BLUE | Curtiss D. Eden | 244 | 3 | 1 | 0 | 8 | 0 | 2 | 7 | 231 | 81 | 3 | 42 | 8 | 2 |
| 10 | HOUMA FIRST | Timothy E. Lawson | 875 | 11 | 16 | 5 | 7 | 8 | 13 | 9 | 870 | 256 | 6 | 204 | 117 | 6 |
| 11 | WESLEY | Madeline Mitchell | 51 | 0 | 0 | 0 | 0 | 0 | 0 | 0 | 51 | 15 | 0 | 6 | 0 | 0 |
| 12 | MT VERNON | Madeline Mitchell | 62 | 0 | 0 | 0 | 0 | 0 | 0 | 1 | 61 | 30 | 1 | 5 | 0 | 0 |
| 13 | INDIAN BAYOU | Ross W. Genger | 204 | 0 | 0 | 0 | 0 | 3 | 1 | 4 | 196 | 65 | 2 | 40 | 0 | 0 |
| 14 | CENTENARY RAYNE | Ross W. Genger | 99 | 0 | 0 | 0 | 3 | 0 | 0 | 6 | 90 | 30 | 0 | 0 | 0 | 0 |
| 15 | JEANERETTE, ST PA | Fulton A. Raymond, Sr | 164 | 0 | 0 | 0 | 4 | 0 | 0 | 3 | 157 | 74 | 2 | 51 | 0 | 0 |
| 16 | FITZGERALD | Fulton A. Raymond, Sr | 18 | 1 | 0 | 0 | 1 | 0 | 0 | 0 | 18 | 11 | 0 | 4 | 0 | 0 |
| 17 | MT ZION JEANERETTE | Fulton A. Raymond, Sr | 23 | 0 | 0 | 0 | 0 | 0 | 0 | 0 | 23 | 13 | 0 | 4 | 0 | 0 |
| 18 | ST PETER | Erica R. Jenkins | 150 | 2 | 0 | 2 | 0 | 0 | 0 | 4 | 150 | 105 | 2 | 74 | 0 | 0 |
| 19 | MALLALIEU | Erica R. Jenkins | 107 | 2 | 0 | 0 | 0 | 0 | 0 | 4 | 105 | 60 | 4 | 30 | 0 | 2 |
| 20 | LAFAYETTE ASBURY | Troy Edward Boyd, Jr. | 3053 | 50 | 29 | 42 | 16 | 53 | 8 | 10 | 3087 | 891 | 51 | 344 | 144 | 40 |
| 21 | LAFAYETTE, COVENANT | W. Ralph Ford | 569 | 8 | 30 | 12 | 13 | 6 | 3 | 2 | 595 | 288 | 28 | 180 | 175 | 3 |
| 22 | LAFAYETTE FIRST | W. Spiller Milton | 803 | 4 | 7 | 1 | 19 | 21 | 24 | 9 | 742 | 208 | 4 | 112 | 107 | 5 |
| 23 | IMMANUEL | Rodney D. Wooten | 120 | 14 | 2 | 25 | 0 | 4 | 0 | 0 | 157 | 75 | 33 | 52 | 0 | 16 |
| 24 | NORTHWOOD | Darryl A. Tate | 378 | 48 | 8 | 3 | 0 | 6 | 10 | 6 | 415 | 180 | 49 | 77 | 91 | 14 |
| 25 | LYDIA | Robert W. Cormier | 54 | 0 | 1 | 1 | 0 | 0 | 0 | 1 | 55 | 20 | 1 | 11 | 0 | 0 |
| 26 | MATHEWS, MEMORIAL | Peggy B. Foreman | 87 | 8 | 2 | 0 | 5 | 2 | 0 | 0 | 90 | 43 | 4 | 20 | 10 | 2 |
| 27 | MELVILLE | Kenneth B. Chapman | 47 | 1 | 0 | 1 | 0 | 0 | 0 | 2 | 47 | 16 | 4 | 24 | 2 | 0 |
| 28 | PALMETTO | Kenneth B. Chapman | 28 | 0 | 0 | 0 | 0 | 0 | 0 | 2 | 26 | 15 | 2 | 0 | 0 | 0 |
| 29 | PHARR CHAPEL | Newton M. Horne, Jr. | 371 | 3 | 1 | 3 | 0 | 1 | 0 | 2 | 375 | 140 | 5 | 119 | 1 | 0 |
| 30 | WALMSLEY | Dan Washington, Jr. | 61 | 0 | 0 | 0 | 2 | 0 | 1 | 0 | 58 | 45 | 0 | 15 | 0 | 8 |
| 31 | MASON | Dan Washington, Jr. | 59 | 1 | 0 | 1 | 0 | 0 | 0 | 0 | 61 | 30 | 0 | 0 | 0 | 0 |
| 32 | NAPOLEONVILLE WE | Albert Holland | 68 | 0 | 0 | 0 | 0 | 0 | 0 | 0 | 68 | 40 | 0 | 6 | 0 | 0 |
| 33 | WOODLAWN | Albert Holland | 75 | 0 | 0 | 0 | 0 | 0 | 0 | 0 | 75 | 39 | 0 | 3 | 0 | 2 |
| 34 | NEW IBERIA FIRST | Scott T. Bullock | 887 | 10 | 10 | 2 | 9 | 10 | 0 | 12 | 878 | 203 | 9 | 18 | 0 | 6 |
| 35 | ST JAMES, NEW IBERIA | Emmett C. Collins, Jr. | 113 | 0 | 0 | 0 | 0 | 0 | 0 | 1 | 112 | 40 | 0 | 25 | 0 | 0 |
| 36 | BRIGGS | Emmett C. Collins, Jr. | 53 | 1 | 0 | 1 | 0 | 0 | 0 | 1 | 54 | 22 | 2 | 4 | 0 | 0 |
| 37 | MT ZION NEW IBERIA | Emmett C. Collins, Jr. | 42 | 0 | 0 | 7 | 0 | 0 | 0 | 0 | 49 | 30 | 1 | 10 | 0 | 0 |
| 38 | LOUISIANA MEMORIA | K. Dale Hensarling | 556 | 0 | 3 | 3 | 0 | 4 | 0 | 8 | 550 | 128 | 4 | 90 | 1 | 0 |
| 39 | ST MARK | Russell L. Jones | 296 | 13 | 2 | 0 | 0 | 1 | 4 | 8 | 298 | 111 | 2 | 30 | 0 | 12 |
| 40 | PATTERSON | Leonard John Locascio | 126 | 4 | 3 | 1 | 0 | 0 | 0 | 3 | 131 | 67 | 5 | 14 | 5 | 1 |
| 41 | PORT BARRE | Terry A. Lindsey | 46 | 0 | 0 | 0 | 0 | 0 | 0 | 0 | 46 | 19 | 0 | 1 | 0 | 0 |
| 42 | KROTZ SPRINGS | Terry A. Lindsey | 22 | 0 | 0 | 0 | 0 | 0 | 0 | 0 | 22 | 12 | 0 | 9 | 0 | 0 |
| 43 | LOTTIE, WILSON ME | Terry A. Lindsey | 19 | 0 | 0 | 0 | 0 | 0 | 0 | 0 | 19 | 8 | 0 | 4 | 0 | 0 |
| 44 | ROSEDALE | R. Donald Gentry | 62 | 0 | 0 | 0 | 0 | 0 | 0 | 0 | 62 | 20 | 0 | 15 | 19 | 0 |
| 45 | NEW ROADS FIRST | R. Donald Gentry | 60 | 0 | 2 | 0 | 0 | 4 | 0 | 0 | 58 | 30 | 2 | 10 | 6 | 0 |
| 46 | SCOTT CHAPEL | Diane L. Bentley | 40 | 0 | 0 | 0 | 0 | 0 | 0 | 0 | 40 | 8 | 0 | 0 | 0 | 0 |
| 47 | NEW ROADS ST PAUL | Diane L. Bentley | 17 | 2 | 0 | 0 | 0 | 0 | 0 | 0 | 19 | 8 | 0 | 0 | 0 | 0 |
| 48 | CALVARY | Clifton C. Conrad, Sr. | 143 | 3 | 0 | 6 | 0 | 0 | 0 | 2 | 150 | 92 | 12 | 45 | 0 | 0 |
| 49 | THIBODAUX FIRST | Richard Michael Boyett | 323 | 1 | 7 | 1 | 0 | 0 | 5 | 3 | 324 | 135 | 5 | 81 | 243 | 0 |
| 50 | VACHERIE | Richard Michael Boyett | 6 | 0 | 0 | 1 | 0 | 0 | 0 | 0 | 7 | 8 | 0 | 2 | 0 | 0 |
| 51 | MAGNOLIA THIBODAUX | Joseph Holland, Sr. | 98 | 0 | 0 | 0 | 0 | 0 | 0 | 1 | 97 | 88 | 0 | 0 | 0 | 5 |
| 52 | WAXIA ST PAUL | Marguerite D. Jenkins | 60 | 0 | 0 | 0 | 6 | 0 | 0 | 1 | 53 | 25 | 1 | 12 | 0 | 12 |
| 53 | MELVILLE ST JAMES | Marguerite D. Jenkins | 31 | 0 | 1 | 0 | 0 | 0 | 0 | 0 | 32 | 16 | 0 | 4 | 0 | 4 |
| 54 | WILEY | Robert L. Ross | 53 | 0 | 0 | 0 | 0 | 0 | 0 | 1 | 52 | 25 | 0 | 0 | 0 | 0 |
| 55 | GREEN CHAPEL | Robert L. Ross | 15 | 0 | 0 | 0 | 0 | 0 | 0 | 0 | 15 | 10 | 0 | 0 | 0 | 0 |
| 56 | ACADIANA DISTRICT | Terry C. Willis | 0 | 0 | 0 | 0 | 0 | 0 | 0 | 0 | 0 | 0 | 0 | 0 | 0 | 0 |
| | | | 12163 | 206 | 125 | 124 | 101 | 126 | 72 | 137 | 12182 | 4344 | 280 | 2233 | 1099 | 188 |

| CHURCH SCHOOLS | | | | | | | | | | | | | | U.M.M. | | U.M.W. | | U.M.Y.F. | | PROPERTY & OTHER ASSETS | | | | | |
|---|---|---|---|---|---|---|---|---|---|---|---|---|---|---|---|---|---|---|---|---|---|---|---|---|---|
| Number of Leaders | Children in All Classes and Groups | Youth in All Classes and Groups | Adults in All Classes and Groups | Total Church School | Membership | Average Attendance in Sunday Church School | Average Attendance in Accountability Groups | Average Attendance in Mission and Ministry Groups | Average Attendance of Children in Support Groups | Average Attendance of Youth in Support Groups | Average Attendance of Adults in Support Groups | Average Attendance in Support Groups | Avg. Attendance in Short Term Classes/Groups for Learning | No. of Church School Members/ Profession of Christian Faith | Membership in United Methodist Men | Amount Paid for Projects | Membership in United Methodist Women | Amount Paid for Local Church & Community Work | Membership in United Methodist Youth Fellowship | Amount Paid for Projects | Value of Church Land, Buildings and Equipment | Value of Church-Owned Parsonages and Furniture | Value of Other Assets (Cash, Securities, Other Properties, etc.) | Indebtedness on Items 32, 33, 34 at End of Year | Other Indebtedness (Current Expenses, etc.) | |
| 15 | 16 | 17 | 18 | 19 | 20 | 21 | 22 | 23a | 23b | 23c | 23 | 24 | 25 | 26 | 27 | 28 | 29 | 30 | 31 | 32 | 33 | 34 | 35 | 36 | |
| 10 | 32 | 5 | 27 | 74 | 40 | 0 | 0 | 0 | 0 | 0 | 0 | 20 | 0 | 0 | 0 | 19 | 322 | 5 | 970 | 1156100 | 128600 | 90300 | 0 | 0 | 1 |
| 3 | 12 | 0 | 8 | 23 | 10 | 0 | 0 | 0 | 0 | 0 | 0 | 3 | 0 | 0 | 0 | 0 | 0 | 0 | 0 | 209400 | 0 | 15617 | 0 | 0 | 2 |
| 6 | 18 | 10 | 0 | 34 | 12 | 0 | 6 | 0 | 0 | 0 | 0 | 0 | 0 | 8 | 130 | 13 | 450 | 10 | 0 | 368000 | 60000 | 0 | 15000 | 0 | 3 |
| 11 | 19 | 16 | 19 | 65 | 37 | 0 | 25 | 0 | 0 | 0 | 0 | 40 | 3 | 0 | 0 | 0 | 0 | 0 | 0 | 300000 | 38000 | 16267 | 0 | 900 | 4 |
| 13 | 25 | 14 | 12 | 64 | 12 | 5 | 6 | 6 | 4 | 3 | 13 | 4 | 0 | 9 | 0 | 13 | 0 | 6 | 0 | 460000 | 70000 | 55000 | 0 | 0 | 5 |
| 4 | 5 | 4 | 2 | 15 | 7 | 0 | 0 | 0 | 0 | 0 | 0 | 0 | 0 | 0 | 0 | 0 | 0 | 0 | 0 | 163000 | 45000 | 0 | 0 | 0 | 6 |
| 7 | 25 | 5 | 10 | 47 | 18 | 22 | 13 | 0 | 0 | 0 | 0 | 25 | 0 | 16 | 500 | 32 | 1400 | 0 | 0 | 1731500 | 190000 | 186555 | 90000 | 0 | 7 |
| 5 | 0 | 7 | 13 | 25 | 0 | 0 | 0 | 0 | 0 | 0 | 0 | 6 | 0 | 0 | 0 | 0 | 0 | 0 | 0 | 462300 | 183500 | 339615 | 0 | 0 | 8 |
| 7 | 14 | 7 | 35 | 63 | 30 | 5 | 10 | 10 | 0 | 0 | 10 | 87 | 3 | 20 | 478 | 59 | 1389 | 0 | 0 | 543800 | 0 | 35000 | 0 | 0 | 9 |
| 18 | 68 | 73 | 115 | 274 | 93 | 50 | 20 | 0 | 0 | 0 | 8 | 340 | 7 | 15 | 150 | 88 | 1788 | 89 | 0 | 2533193 | 489558 | 561586 | 0 | 0 | 10 |
| 3 | 2 | 0 | 10 | 15 | 15 | 10 | 0 | 0 | 0 | 0 | 0 | 0 | 0 | 0 | 0 | 0 | 0 | 0 | 0 | 260000 | 0 | 135000 | 0 | 0 | 11 |
| 3 | 15 | 10 | 20 | 48 | 20 | 25 | 0 | 0 | 0 | 0 | 0 | 0 | 0 | 0 | 0 | 0 | 0 | 0 | 0 | 270000 | 0 | 0 | 1800 | 0 | 12 |
| 8 | 6 | 8 | 52 | 30 | 0 | 0 | 0 | 0 | 0 | 0 | 0 | 10 | 0 | 0 | 0 | 0 | 100 | 16 | 0 | 495200 | 89000 | 20872 | 0 | 0 | 13 |
| 6 | 9 | 2 | 12 | 29 | 17 | 0 | 0 | 0 | 0 | 0 | 0 | 0 | 0 | 0 | 0 | 12 | 600 | 0 | 0 | 682800 | 110200 | 15000 | 0 | 0 | 14 |
| 5 | 30 | 15 | 11 | 61 | 16 | 6 | 0 | 0 | 0 | 3 | 3 | 21 | 0 | 12 | 50 | 22 | 265 | 18 | 585 | 251500 | 65000 | 39342 | 0 | 0 | 15 |
| 1 | 6 | 0 | 0 | 7 | 0 | 0 | 0 | 0 | 0 | 0 | 0 | 0 | 0 | 0 | 0 | 0 | 0 | 0 | 0 | 54000 | 0 | 6465 | 0 | 0 | 16 |
| 0 | 0 | 0 | 0 | 0 | 0 | 0 | 0 | 0 | 0 | 0 | 0 | 0 | 0 | 0 | 0 | 0 | 0 | 0 | 0 | 59000 | 0 | 6465 | 0 | 0 | 17 |
| 12 | 25 | 9 | 6 | 52 | 20 | 12 | 15 | 0 | 0 | 0 | 0 | 15 | 3 | 22 | 0 | 58 | 0 | 0 | 0 | 404325 | 72000 | 0 | 0 | 3000 | 18 |
| 9 | 20 | 10 | 6 | 45 | 11 | 6 | 20 | 0 | 0 | 0 | 0 | 6 | 0 | 25 | 861 | 25 | 1070 | 8 | 0 | 405742 | 113625 | 23000 | 0 | 6708 | 19 |
| 78 | 397 | 211 | 400 | 1008 | 525 | 155 | 186 | 0 | 0 | 121 | 121 | 547 | 50 | 40 | 200 | 56 | 1000 | 279 | 0 | 7460421 | 370000 | 353422 | 1188635 | 0 | 20 |
| 22 | 76 | 18 | 88 | 204 | 92 | 98 | 56 | 30 | 0 | 26 | 56 | 125 | 6 | 12 | 11500 | 10 | 0 | 32 | 250 | 1350000 | 110000 | 71000 | 297232 | 0 | 21 |
| 17 | 49 | 15 | 155 | 236 | 97 | 107 | 48 | 15 | 25 | 578 | 608 | 227 | 0 | 12 | 425 | 100 | 525 | 21 | 6341 | 4512600 | 598000 | 208360 | 23451 | 0 | 22 |
| 5 | 9 | 12 | 31 | 57 | 37 | 0 | 0 | 0 | 0 | 0 | 0 | 37 | 0 | 25 | 0 | 37 | 0 | 26 | 0 | 1150000 | 0 | 0 | 300000 | 0 | 23 |
| 12 | 34 | 28 | 242 | 316 | 50 | 32 | 0 | 0 | 0 | 0 | 0 | 22 | 14 | 21 | 1332 | 17 | 395 | 16 | 1874 | 1468045 | 206000 | 24564 | 532407 | 1971 | 24 |
| 3 | 2 | 3 | 10 | 18 | 7 | 0 | 0 | 0 | 0 | 0 | 0 | 0 | 0 | 0 | 0 | 0 | 0 | 0 | 0 | 150000 | 0 | 0 | 0 | 0 | 25 |
| 6 | 6 | 7 | 12 | 31 | 11 | 0 | 0 | 0 | 0 | 0 | 0 | 11 | 1 | 0 | 0 | 23 | 0 | 0 | 0 | 347500 | 70500 | 70000 | 0 | 0 | 26 |
| 0 | 0 | 0 | 0 | 0 | 0 | 0 | 0 | 0 | 0 | 0 | 0 | 0 | 0 | 0 | 0 | 0 | 0 | 0 | 0 | 182239 | 82500 | 43940 | 0 | 0 | 27 |
| 0 | 0 | 0 | 0 | 0 | 0 | 0 | 0 | 0 | 0 | 0 | 0 | 0 | 0 | 0 | 0 | 0 | 0 | 0 | 0 | 100000 | 0 | 12408 | 0 | 0 | 28 |
| 10 | 20 | 8 | 30 | 68 | 48 | 19 | 21 | 0 | 0 | 0 | 0 | 94 | 2 | 20 | 660 | 26 | 3000 | 20 | 1544 | 972000 | 108000 | 56129 | 0 | 0 | 29 |
| 3 | 7 | 2 | 0 | 12 | 10 | 4 | 0 | 0 | 0 | 0 | 0 | 6 | 0 | 18 | 0 | 6 | 0 | 0 | 0 | 180000 | 0 | 0 | 0 | 0 | 30 |
| 2 | 3 | 5 | 7 | 17 | 5 | 0 | 0 | 0 | 0 | 0 | 0 | 0 | 0 | 0 | 0 | 12 | 0 | 0 | 0 | 159000 | 0 | 0 | 0 | 0 | 31 |
| 2 | 4 | 5 | 1 | 12 | 9 | 13 | 4 | 0 | 0 | 0 | 0 | 0 | 0 | 19 | 0 | 0 | 0 | 0 | 0 | 140000 | 32000 | 0 | 0 | 0 | 32 |
| 1 | 7 | 1 | 1 | 10 | 8 | 1 | 1 | 0 | 0 | 0 | 0 | 0 | 0 | 20 | 150 | 0 | 0 | 0 | 0 | 290000 | 0 | 0 | 20000 | 0 | 33 |
| 49 | 65 | 47 | 81 | 242 | 82 | 0 | 0 | 0 | 0 | 0 | 0 | 43 | 0 | 30 | 0 | 90 | 2550 | 32 | 5000 | 3337000 | 161000 | 295431 | 536255 | 0 | 34 |
| 4 | 5 | 4 | 4 | 17 | 5 | 6 | 0 | 0 | 0 | 0 | 0 | 20 | 0 | 0 | 0 | 0 | 0 | 0 | 0 | 225000 | 0 | 0 | 0 | 0 | 35 |
| 3 | 0 | 0 | 11 | 14 | 10 | 0 | 0 | 0 | 0 | 0 | 0 | 0 | 0 | 0 | 0 | 0 | 0 | 0 | 0 | 137000 | 0 | 3000 | 0 | 0 | 36 |
| 4 | 6 | 6 | 6 | 22 | 8 | 5 | 5 | 0 | 0 | 0 | 0 | 0 | 0 | 0 | 0 | 0 | 0 | 0 | 0 | 150000 | 0 | 10000 | 0 | 0 | 37 |
| 24 | 18 | 12 | 49 | 103 | 44 | 10 | 10 | 0 | 0 | 0 | 9 | 23 | 0 | 24 | 1463 | 14 | 214 | 12 | 0 | 2003900 | 248800 | 75000 | 176526 | 0 | 38 |
| 8 | 17 | 10 | 14 | 49 | 22 | 0 | 0 | 0 | 0 | 0 | 0 | 0 | 0 | 21 | 0 | 37 | 450 | 10 | 0 | 357000 | 82000 | 8900 | 0 | 0 | 39 |
| 7 | 4 | 20 | 18 | 49 | 32 | 0 | 10 | 0 | 0 | 0 | 0 | 50 | 2 | 6 | 255 | 18 | 4448 | 12 | 0 | 387000 | 58500 | 45101 | 0 | 0 | 40 |
| 0 | 0 | 0 | 0 | 0 | 0 | 0 | 0 | 0 | 0 | 0 | 0 | 0 | 0 | 0 | 0 | 0 | 0 | 0 | 0 | 185000 | 40000 | 15764 | 0 | 0 | 41 |
| 0 | 9 | 0 | 0 | 9 | 3 | 0 | 0 | 0 | 0 | 0 | 0 | 0 | 0 | 0 | 0 | 0 | 0 | 0 | 0 | 223000 | 0 | 0 | 0 | 0 | 42 |
| 0 | 0 | 0 | 0 | 0 | 0 | 0 | 0 | 0 | 0 | 0 | 0 | 0 | 0 | 0 | 0 | 0 | 0 | 0 | 0 | 355000 | 0 | 12500 | 0 | 0 | 43 |
| 1 | 0 | 0 | 5 | 6 | 4 | 4 | 0 | 0 | 0 | 0 | 0 | 4 | 0 | 0 | 0 | 0 | 0 | 0 | 0 | 200000 | 0 | 28344 | 0 | 0 | 44 |
| 2 | 0 | 0 | 0 | 2 | 0 | 0 | 0 | 0 | 0 | 0 | 0 | 5 | 0 | 0 | 0 | 0 | 0 | 0 | 0 | 250000 | 50000 | 24744 | 0 | 0 | 45 |
| 0 | 0 | 0 | 0 | 0 | 0 | 0 | 0 | 0 | 0 | 0 | 0 | 0 | 0 | 0 | 0 | 0 | 0 | 0 | 0 | 30000 | 0 | 0 | 0 | 360 | 46 |
| 0 | 0 | 0 | 0 | 0 | 0 | 0 | 0 | 0 | 0 | 0 | 0 | 0 | 0 | 0 | 0 | 0 | 0 | 0 | 0 | 10000 | 3000 | 0 | 0 | 360 | 47 |
| 12 | 30 | 15 | 12 | 69 | 23 | 12 | 0 | 0 | 0 | 0 | 0 | 8 | 0 | 23 | 0 | 39 | 350 | 25 | 0 | 174900 | 90000 | 0 | 54290 | 0 | 48 |
| 15 | 25 | 20 | 20 | 80 | 35 | 25 | 5 | 0 | 0 | 0 | 0 | 0 | 1 | 12 | 1225 | 18 | 1165 | 18 | 5600 | 1064627 | 107000 | 150000 | 213427 | 0 | 49 |
| 0 | 0 | 0 | 0 | 0 | 0 | 0 | 0 | 0 | 0 | 0 | 0 | 0 | 0 | 0 | 0 | 0 | 0 | 0 | 0 | 16000 | 0 | 2464 | 0 | 0 | 50 |
| 2 | 12 | 4 | 4 | 22 | 26 | 0 | 0 | 0 | 0 | 0 | 0 | 0 | 0 | 0 | 0 | 35 | 350 | 0 | 0 | 140000 | 0 | 0 | 0 | 0 | 51 |
| 2 | 6 | 0 | 10 | 18 | 15 | 0 | 0 | 0 | 0 | 0 | 0 | 0 | 0 | 0 | 0 | 0 | 0 | 0 | 0 | 100000 | 0 | 0 | 0 | 0 | 52 |
| 2 | 6 | 0 | 9 | 17 | 11 | 0 | 0 | 0 | 0 | 0 | 0 | 0 | 0 | 0 | 0 | 0 | 0 | 0 | 0 | 150000 | 0 | 0 | 0 | 0 | 53 |
| 0 | 0 | 0 | 0 | 0 | 0 | 0 | 0 | 0 | 0 | 0 | 0 | 0 | 0 | 0 | 0 | 15 | 0 | 0 | 0 | 57000 | 0 | 0 | 0 | 0 | 54 |
| 8 | 3 | 2 | 0 | 13 | 0 | 0 | 0 | 0 | 0 | 0 | 0 | 0 | 0 | 0 | 0 | 5 | 0 | 0 | 0 | 8000 | 0 | 0 | 0 | 0 | 55 |
| 0 | 0 | 0 | 0 | 0 | 0 | 0 | 0 | 0 | 0 | 0 | 0 | 0 | 0 | 0 | 0 | 0 | 0 | 0 | 0 | 226823 | 190000 | 22818 | 0 | 0 | 56 |
| 435 | 1151 | 650 | 1578 | 3692 | 1577 | 632 | 461 | 61 | 29 | 731 | 828 | 1806 | 92 | 430 | 19379 | 899 | 21831 | 655 | 22164 | 39058915 | 4261783 | 3079973 | 3449023 | 13299 | |

| | | BENEVOLENCES | | | | | | | | | | | | | | | | |
|---|---|---|---|---|---|---|---|---|---|---|---|---|---|---|---|---|---|---|
| | | World Service and Conference Benevolences Apportioned | World Service and Conference Benevolences Paid | Ministerial Education Fund Apportioned | Ministerial Education Fund Paid | Black College Fund Apportioned | Black College Fund Paid | Africa University Fund Apportioned | Africa University Fund Paid | General Advance Specials | Youth Service Fund | Human Relations Sunday | One Great Hour of Sharing | Peace with Justice | Native American Awareness Sunday | World Communion | United Methodist Student Day | Total — General Church Offerings |
| | Church Name | 37a | 37 | 39a | 39 | 40a | 40 | 41a | 41 | 42 | 43 | 44a | 44b | 44c | 44d | 44e | 44f | 44 |
| 1 | ABBEVILLE UMC | 3827 | 3827 | 840 | 840 | 338 | 338 | 76 | 76 | 12336 | 0 | 52 | 39 | 52 | 35 | 41 | 60 | 279 |
| 2 | PECAN ISLAND | 402 | 402 | 88 | 88 | 35 | 35 | 8 | 8 | 0 | 0 | 0 | 0 | 0 | 0 | 0 | 0 | 0 |
| 3 | BALDWIN TRINITY | 902 | 902 | 198 | 198 | 80 | 80 | 18 | 18 | 0 | 25 | 60 | 60 | 20 | 35 | 10 | 50 | 235 |
| 4 | BERWICK FIRST | 2375 | 2375 | 521 | 521 | 210 | 210 | 47 | 47 | 3000 | 0 | 0 | 0 | 0 | 0 | 0 | 0 | 0 |
| 5 | CLANTON CHAPEL | 769 | 25 | 169 | 10 | 68 | 10 | 15 | 5 | 0 | 0 | 0 | 0 | 0 | 10 | 0 | 0 | 10 |
| 6 | FRANKLIN ASBURY | 827 | 828 | 181 | 181 | 73 | 73 | 16 | 16 | 0 | 0 | 100 | 100 | 0 | 0 | 0 | 0 | 200 |
| 7 | FRANKLIN FIRST | 4055 | 4055 | 890 | 890 | 358 | 358 | 80 | 80 | 2511 | 0 | 0 | 175 | 5 | 0 | 5 | 33 | 218 |
| 8 | MCGOWEN | 568 | 568 | 125 | 125 | 50 | 50 | 11 | 11 | 100 | 0 | 0 | 0 | 0 | 0 | 0 | 50 | 50 |
| 9 | BAYOU BLUE | 1875 | 1875 | 412 | 412 | 165 | 165 | 37 | 37 | 4811 | 0 | 78 | 0 | 0 | 143 | 50 | 0 | 271 |
| 10 | HOUMA FIRST | 11266 | 11266 | 2473 | 2473 | 994 | 994 | 222 | 222 | 3135 | 209 | 28 | 100 | 28 | 28 | 28 | 28 | 240 |
| 11 | WESLEY | 408 | 408 | 89 | 89 | 36 | 36 | 8 | 8 | 0 | 0 | 0 | 0 | 0 | 0 | 0 | 0 | 0 |
| 12 | MT VERNON | 620 | 620 | 136 | 136 | 55 | 55 | 12 | 12 | 1119 | 0 | 0 | 0 | 0 | 0 | 0 | 0 | 0 |
| 13 | INDIAN BAYOU | 1682 | 1682 | 369 | 369 | 148 | 148 | 33 | 33 | 190 | 0 | 0 | 0 | 0 | 0 | 0 | 0 | 0 |
| 14 | CENTENARY RAYNE | 1491 | 1491 | 327 | 327 | 132 | 132 | 29 | 29 | 0 | 0 | 0 | 0 | 0 | 0 | 0 | 0 | 0 |
| 15 | JEANERETTE, ST PA | 1343 | 1343 | 295 | 295 | 119 | 119 | 27 | 27 | 324 | 0 | 0 | 0 | 0 | 0 | 0 | 0 | 0 |
| 16 | FITZGERALD | 282 | 282 | 62 | 62 | 25 | 25 | 6 | 6 | 25 | 0 | 0 | 0 | 0 | 0 | 25 | 0 | 25 |
| 17 | MT ZION JEANERETTE | 184 | 184 | 40 | 40 | 16 | 16 | 4 | 4 | 0 | 0 | 0 | 0 | 0 | 0 | 0 | 0 | 0 |
| 18 | ST PETER | 1811 | 1811 | 398 | 398 | 160 | 160 | 36 | 36 | 108 | 0 | 0 | 0 | 0 | 0 | 0 | 0 | 0 |
| 19 | MALLALIEU | 1603 | 1603 | 352 | 352 | 141 | 141 | 32 | 32 | 0 | 0 | 0 | 0 | 0 | 0 | 0 | 0 | 0 |
| 20 | LAFAYETTE ASBURY | 34711 | 34711 | 7619 | 7619 | 3063 | 3063 | 685 | 685 | 13930 | 0 | 0 | 0 | 0 | 0 | 0 | 0 | 0 |
| 21 | LAFAYETTE, COVENANT | 6672 | 6672 | 1464 | 1464 | 589 | 589 | 132 | 132 | 3069 | 0 | 46 | 0 | 15 | 45 | 117 | 42 | 265 |
| 22 | LAFAYETTE FIRST | 12108 | 12108 | 2658 | 2658 | 1068 | 1068 | 239 | 239 | 17096 | 25 | 140 | 501 | 42 | 87 | 204 | 275 | 1249 |
| 23 | IMMANUEL | 2050 | 0 | 450 | 0 | 181 | 0 | 40 | 0 | 0 | 0 | 0 | 0 | 0 | 0 | 0 | 0 | 0 |
| 24 | NORTHWOOD | 4597 | 4597 | 1009 | 1009 | 406 | 406 | 91 | 91 | 2296 | 0 | 116 | 164 | 325 | 50 | 302 | 0 | 957 |
| 25 | LYDIA | 828 | 828 | 182 | 182 | 73 | 73 | 16 | 16 | 0 | 0 | 0 | 0 | 0 | 0 | 0 | 0 | 0 |
| 26 | MATHEWS, MEMORIAL | 2242 | 2242 | 492 | 492 | 198 | 198 | 44 | 44 | 0 | 0 | 45 | 10 | 64 | 32 | 196 | 84 | 431 |
| 27 | MELVILLE | 562 | 562 | 123 | 123 | 50 | 50 | 11 | 11 | 0 | 0 | 0 | 0 | 0 | 0 | 0 | 0 | 0 |
| 28 | PALMETTO | 520 | 520 | 114 | 114 | 46 | 46 | 10 | 10 | 0 | 0 | 0 | 0 | 0 | 0 | 0 | 0 | 0 |
| 29 | PHARR CHAPEL | 4175 | 4175 | 917 | 917 | 368 | 368 | 82 | 82 | 3480 | 0 | 0 | 138 | 0 | 0 | 68 | 18 | 224 |
| 30 | WALMSLEY | 673 | 673 | 148 | 148 | 59 | 59 | 13 | 13 | 350 | 0 | 0 | 0 | 0 | 0 | 0 | 0 | 0 |
| 31 | MASON | 715 | 715 | 157 | 157 | 63 | 63 | 14 | 14 | 544 | 0 | 0 | 10 | 0 | 0 | 150 | 10 | 170 |
| 32 | NAPOLEONVILLE WE | 1386 | 0 | 304 | 0 | 122 | 0 | 27 | 0 | 0 | 0 | 0 | 0 | 0 | 0 | 0 | 0 | 0 |
| 33 | WOODLAWN | 764 | 0 | 168 | 0 | 67 | 0 | 15 | 0 | 0 | 0 | 0 | 0 | 0 | 0 | 0 | 0 | 0 |
| 34 | NEW IBERIA FIRST | 10185 | 10185 | 2236 | 2236 | 899 | 899 | 201 | 201 | 1227 | 292 | 0 | 1207 | 0 | 20 | 0 | 0 | 1227 |
| 35 | ST JAMES, NEW IBERIA | 907 | 153 | 199 | 199 | 80 | 80 | 18 | 18 | 0 | 0 | 0 | 0 | 0 | 0 | 0 | 0 | 0 |
| 36 | BRIGGS | 702 | 703 | 154 | 154 | 62 | 62 | 14 | 14 | 0 | 0 | 0 | 0 | 0 | 0 | 0 | 0 | 0 |
| 37 | MT ZION NEW IBERIA | 491 | 491 | 108 | 108 | 43 | 43 | 10 | 10 | 0 | 0 | 0 | 0 | 0 | 0 | 0 | 0 | 0 |
| 38 | LOUISIANA MEMORIA | 6157 | 6157 | 1352 | 1352 | 543 | 543 | 122 | 122 | 5795 | 25 | 97 | 227 | 62 | 52 | 51 | 66 | 555 |
| 39 | ST MARK | 2646 | 2646 | 581 | 581 | 233 | 233 | 52 | 52 | 0 | 29 | 35 | 95 | 26 | 52 | 638 | 120 | 966 |
| 40 | PATTERSON | 1940 | 1940 | 426 | 426 | 171 | 171 | 38 | 38 | 150 | 0 | 192 | 666 | 0 | 131 | 126 | 50 | 1165 |
| 41 | PORT BARRE | 708 | 57 | 156 | 156 | 63 | 63 | 14 | 14 | 979 | 23 | 0 | 21 | 0 | 22 | 31 | 15 | 89 |
| 42 | KROTZ SPRINGS | 272 | 272 | 60 | 60 | 24 | 24 | 5 | 5 | 300 | 0 | 0 | 0 | 0 | 0 | 0 | 0 | 0 |
| 43 | LOTTIE, WILSON ME | 309 | 309 | 68 | 68 | 27 | 27 | 6 | 6 | 0 | 0 | 0 | 0 | 0 | 0 | 0 | 0 | 0 |
| 44 | ROSEDALE | 1122 | 0 | 246 | 0 | 99 | 0 | 22 | 0 | 0 | 0 | 0 | 0 | 0 | 0 | 0 | 0 | 0 |
| 45 | NEW ROADS FIRST | 952 | 952 | 209 | 209 | 84 | 84 | 19 | 19 | 0 | 0 | 0 | 0 | 0 | 0 | 0 | 0 | 0 |
| 46 | SCOTT CHAPEL | 153 | 153 | 34 | 34 | 14 | 14 | 3 | 3 | 0 | 0 | 0 | 0 | 0 | 0 | 0 | 0 | 0 |
| 47 | NEW ROADS ST PAUL | 96 | 96 | 21 | 21 | 8 | 8 | 2 | 2 | 0 | 0 | 0 | 0 | 0 | 0 | 0 | 0 | 0 |
| 48 | CALVARY | 1276 | 1276 | 280 | 280 | 113 | 113 | 25 | 25 | 0 | 0 | 0 | 0 | 0 | 0 | 0 | 0 | 0 |
| 49 | THIBODAUX FIRST | 4457 | 4457 | 978 | 978 | 393 | 393 | 88 | 88 | 10178 | 0 | 9 | 92 | 19 | 76 | 32 | 55 | 283 |
| 50 | VACHERIE | 47 | 47 | 10 | 10 | 4 | 4 | 1 | 1 | 0 | 0 | 0 | 0 | 0 | 0 | 0 | 0 | 0 |
| 51 | MAGNOLIA THIBODAUX | 1180 | 1180 | 259 | 259 | 104 | 104 | 23 | 23 | 0 | 0 | 0 | 0 | 0 | 0 | 0 | 0 | 0 |
| 52 | WAXIA ST PAUL | 352 | 352 | 77 | 77 | 31 | 31 | 7 | 7 | 0 | 0 | 0 | 0 | 0 | 0 | 0 | 0 | 0 |
| 53 | MELVILLE ST JAMES | 387 | 387 | 85 | 85 | 34 | 34 | 8 | 8 | 0 | 0 | 0 | 0 | 0 | 0 | 0 | 0 | 0 |
| 54 | WILEY | 359 | 359 | 79 | 79 | 32 | 32 | 7 | 7 | 0 | 0 | 0 | 0 | 0 | 0 | 0 | 0 | 0 |
| 55 | GREEN CHAPEL | 227 | 100 | 50 | 50 | 20 | 20 | 4 | 4 | 0 | 0 | 0 | 0 | 0 | 0 | 0 | 0 | 0 |
| 56 | ACADIANA DISTRICT | 0 | 0 | 0 | 0 | 0 | 0 | 0 | 0 | 0 | 0 | 0 | 0 | 0 | 0 | 0 | 0 | 0 |
| | | 143218 | 135622 | 31438 | 30111 | 12637 | 12110 | 2825 | 2711 | 87053 | 628 | 998 | 3605 | 658 | 818 | 2074 | 956 | 9109 |

| BENEVOLENCES | | | | | | | | | | CONNECTIONAL ADMINISTRATION FUNDS | | | | | | | | | | |
|---|---|---|---|---|---|---|---|---|---|---|---|---|---|---|---|---|---|---|---|---|
| Christian Education Sunday | Conference Advance Specials | Wesley Foundations Apportioned | Wesley Foundations Paid | Special Offerings for Conference | Centenary College | Dillard University | Ministers' Emergency Fund | Louisiana Interchurch Conference | Benevolences paid directly by local church | Interdenominational Cooperation Fund Apportioned | Interdenominational Cooperation Fund Paid | General Administration Fund Apportioned | General Administration Fund Paid | Jurisdictional Administration Fund Apportioned | Jurisdictional Administration Fund Paid | Area & Conference Administration Funds Apportioned | Area & Conference Administration Funds Paid | District Administration Funds Apportioned | District Administration Funds Paid | |
| 45 | 46 | 47a | 47 | 48 | 49a | 49b | 49c | 49d | 50 | 51a | 51 | 52a | 52 | 53a | 53 | 54a | 54 | 55a | 55 | |
| 0 | 522 | 1325 | 1325 | 0 | 1603 | 188 | 75 | 0 | 5286 | 66 | 66 | 168 | 168 | 220 | 220 | 1699 | 1699 | 2177 | 2177 | 1 |
| 0 | 0 | 139 | 139 | 0 | 168 | 20 | 8 | 0 | 293 | 7 | 7 | 18 | 18 | 23 | 23 | 179 | 179 | 229 | 229 | 2 |
| 0 | 600 | 312 | 312 | 0 | 378 | 44 | 18 | 0 | 2265 | 16 | 16 | 40 | 40 | 52 | 52 | 400 | 400 | 513 | 513 | 3 |
| 0 | 2290 | 822 | 822 | 0 | 995 | 117 | 46 | 0 | 151 | 41 | 41 | 104 | 104 | 136 | 136 | 1055 | 1055 | 1351 | 451 | 4 |
| 0 | 0 | 266 | 10 | 0 | 20 | 15 | 10 | 0 | 92 | 13 | 13 | 34 | 12 | 44 | 29 | 342 | 75 | 438 | 100 | 5 |
| 0 | 0 | 286 | 286 | 0 | 346 | 41 | 16 | 0 | 1068 | 14 | 14 | 36 | 36 | 48 | 48 | 367 | 367 | 470 | 470 | 6 |
| 0 | 625 | 1404 | 1404 | 769 | 1699 | 199 | 79 | 0 | 1698 | 70 | 70 | 178 | 178 | 233 | 233 | 1800 | 1800 | 2308 | 2308 | 7 |
| 0 | 90 | 197 | 197 | 125 | 238 | 28 | 11 | 0 | 213 | 10 | 10 | 25 | 25 | 33 | 33 | 252 | 252 | 323 | 374 | 8 |
| 0 | 268 | 649 | 649 | 1192 | 786 | 92 | 37 | 0 | 1641 | 33 | 33 | 82 | 82 | 108 | 108 | 833 | 833 | 1067 | 1067 | 9 |
| 85 | 795 | 3901 | 3901 | 1038 | 4719 | 554 | 220 | 208 | 228631 | 196 | 196 | 495 | 495 | 648 | 648 | 5002 | 5002 | 6410 | 6410 | 10 |
| 0 | 0 | 141 | 141 | 0 | 171 | 20 | 8 | 0 | 861 | 7 | 7 | 18 | 18 | 23 | 23 | 181 | 181 | 232 | 232 | 11 |
| 0 | 1300 | 215 | 215 | 0 | 260 | 30 | 12 | 0 | 40 | 11 | 11 | 27 | 27 | 35 | 35 | 275 | 275 | 353 | 353 | 12 |
| 0 | 795 | 582 | 582 | 0 | 704 | 83 | 33 | 0 | 4310 | 29 | 29 | 74 | 74 | 96 | 96 | 747 | 747 | 957 | 957 | 13 |
| 0 | 50 | 516 | 516 | 163 | 625 | 73 | 29 | 0 | 1109 | 26 | 26 | 65 | 65 | 85 | 85 | 662 | 662 | 848 | 848 | 14 |
| 0 | 0 | 465 | 465 | 0 | 563 | 66 | 26 | 0 | 1691 | 23 | 23 | 59 | 59 | 78 | 78 | 596 | 596 | 764 | 764 | 15 |
| 0 | 0 | 98 | 98 | 0 | 118 | 14 | 6 | 0 | 0 | 5 | 5 | 12 | 12 | 16 | 16 | 125 | 125 | 161 | 161 | 16 |
| 0 | 0 | 64 | 64 | 0 | 77 | 9 | 4 | 0 | 100 | 3 | 3 | 8 | 8 | 10 | 10 | 82 | 82 | 104 | 104 | 17 |
| 0 | 0 | 627 | 627 | 0 | 759 | 89 | 35 | 0 | 320 | 31 | 31 | 80 | 80 | 104 | 104 | 804 | 804 | 1030 | 1030 | 18 |
| 0 | 0 | 555 | 555 | 0 | 671 | 79 | 31 | 0 | 2463 | 28 | 28 | 70 | 70 | 93 | 93 | 712 | 712 | 912 | 912 | 19 |
| 0 | 7040 | 12018 | 12018 | 902 | 14538 | 1706 | 678 | 356 | 389721 | 603 | 603 | 1524 | 1524 | 1996 | 1996 | 15411 | 15411 | 19749 | 19749 | 20 |
| 0 | 477 | 2310 | 2310 | 1428 | 2794 | 328 | 130 | 400 | 274243 | 116 | 116 | 293 | 293 | 383 | 383 | 2962 | 2962 | 3796 | 3796 | 21 |
| 25 | 2328 | 4192 | 4192 | 12480 | 5071 | 595 | 237 | 0 | 25748 | 210 | 210 | 532 | 532 | 697 | 697 | 5376 | 5376 | 6889 | 6889 | 22 |
| 0 | 0 | 710 | 0 | 0 | 0 | 0 | 0 | 0 | 2650 | 36 | 0 | 90 | 0 | 117 | 0 | 910 | 0 | 1166 | 0 | 23 |
| 0 | 0 | 1592 | 1592 | 23 | 1926 | 226 | 90 | 0 | 16142 | 80 | 80 | 202 | 202 | 265 | 265 | 2041 | 2041 | 2616 | 2666 | 24 |
| 0 | 0 | 287 | 287 | 19 | 347 | 41 | 16 | 48 | 448 | 14 | 14 | 36 | 36 | 48 | 48 | 367 | 367 | 471 | 471 | 25 |
| 10 | 186 | 776 | 776 | 207 | 939 | 110 | 44 | 27 | 0 | 39 | 39 | 98 | 98 | 130 | 130 | 995 | 995 | 1276 | 1276 | 26 |
| 0 | 300 | 194 | 194 | 0 | 235 | 28 | 11 | 0 | 200 | 10 | 10 | 25 | 25 | 32 | 32 | 249 | 249 | 320 | 340 | 27 |
| 0 | 150 | 180 | 180 | 1242 | 218 | 26 | 10 | 0 | 0 | 9 | 9 | 23 | 23 | 30 | 30 | 231 | 231 | 296 | 296 | 28 |
| 0 | 472 | 1446 | 1446 | 494 | 1749 | 205 | 82 | 0 | 3895 | 73 | 73 | 183 | 183 | 240 | 240 | 1854 | 1854 | 2376 | 2376 | 29 |
| 0 | 0 | 233 | 233 | 25 | 282 | 33 | 13 | 0 | 600 | 12 | 12 | 30 | 30 | 39 | 39 | 299 | 299 | 383 | 383 | 30 |
| 0 | 0 | 247 | 247 | 448 | 299 | 35 | 14 | 0 | 350 | 12 | 12 | 31 | 31 | 41 | 41 | 317 | 317 | 407 | 407 | 31 |
| 0 | 0 | 480 | 0 | 0 | 0 | 0 | 0 | 0 | 610 | 24 | 0 | 61 | 0 | 80 | 0 | 616 | 0 | 789 | 0 | 32 |
| 0 | 0 | 265 | 0 | 0 | 0 | 0 | 0 | 0 | 400 | 13 | 0 | 34 | 0 | 44 | 0 | 339 | 0 | 435 | 0 | 33 |
| 0 | 3102 | 3526 | 3526 | 1762 | 4266 | 501 | 199 | 0 | 21088 | 177 | 177 | 447 | 447 | 586 | 586 | 4522 | 4522 | 5795 | 5795 | 34 |
| 0 | 0 | 314 | 0 | 0 | 0 | 45 | 18 | 0 | 202 | 16 | 16 | 40 | 40 | 52 | 52 | 403 | 403 | 516 | 516 | 35 |
| 0 | 65 | 243 | 243 | 0 | 294 | 35 | 14 | 0 | 712 | 12 | 12 | 31 | 31 | 40 | 40 | 312 | 312 | 400 | 400 | 36 |
| 0 | 0 | 170 | 170 | 0 | 206 | 24 | 10 | 0 | 0 | 9 | 9 | 22 | 22 | 28 | 28 | 218 | 218 | 279 | 0 | 37 |
| 25 | 360 | 2132 | 2132 | 1497 | 2579 | 303 | 120 | 200 | 0 | 107 | 107 | 270 | 270 | 353 | 353 | 2734 | 2734 | 3503 | 3503 | 38 |
| 30 | 75 | 916 | 916 | 546 | 1108 | 130 | 52 | 30 | 1812 | 46 | 46 | 116 | 116 | 152 | 152 | 1175 | 1175 | 1505 | 1505 | 39 |
| 0 | 324 | 672 | 672 | 759 | 813 | 95 | 38 | 0 | 3124 | 34 | 34 | 85 | 85 | 112 | 112 | 861 | 861 | 1104 | 1104 | 40 |
| 17 | 659 | 245 | 245 | 4251 | 297 | 35 | 14 | 0 | 0 | 12 | 12 | 31 | 31 | 40 | 40 | 315 | 315 | 403 | 403 | 41 |
| 0 | 0 | 94 | 94 | 0 | 114 | 13 | 5 | 0 | 169 | 5 | 5 | 12 | 12 | 16 | 16 | 121 | 121 | 155 | 155 | 42 |
| 0 | 0 | 107 | 107 | 0 | 129 | 15 | 6 | 0 | 0 | 5 | 5 | 14 | 14 | 18 | 18 | 137 | 137 | 176 | 176 | 43 |
| 0 | 0 | 389 | 0 | 525 | 470 | 55 | 22 | 0 | 5196 | 19 | 19 | 49 | 49 | 64 | 64 | 498 | 63 | 639 | 639 | 44 |
| 0 | 0 | 330 | 330 | 7935 | 399 | 47 | 19 | 0 | 2804 | 17 | 17 | 42 | 42 | 54 | 54 | 423 | 423 | 542 | 542 | 45 |
| 0 | 0 | 53 | 53 | 0 | 64 | 8 | 3 | 0 | 0 | 3 | 3 | 7 | 7 | 9 | 9 | 68 | 68 | 87 | 87 | 46 |
| 0 | 0 | 33 | 33 | 0 | 40 | 5 | 2 | 0 | 0 | 2 | 2 | 4 | 4 | 6 | 6 | 43 | 43 | 55 | 0 | 47 |
| 0 | 0 | 442 | 442 | 0 | 535 | 63 | 25 | 0 | 900 | 22 | 22 | 56 | 56 | 73 | 73 | 567 | 567 | 726 | 743 | 48 |
| 0 | 1441 | 1543 | 1543 | 7623 | 1867 | 219 | 87 | 0 | 17366 | 77 | 77 | 196 | 196 | 256 | 256 | 1979 | 1979 | 2536 | 2536 | 49 |
| 0 | 0 | 16 | 16 | 0 | 20 | 2 | 1 | 0 | 0 | 1 | 1 | 2 | 2 | 3 | 3 | 21 | 21 | 26 | 26 | 50 |
| 0 | 0 | 408 | 408 | 0 | 494 | 58 | 23 | 0 | 800 | 20 | 20 | 52 | 52 | 68 | 68 | 524 | 524 | 671 | 671 | 51 |
| 0 | 0 | 122 | 122 | 0 | 147 | 17 | 7 | 0 | 127 | 6 | 6 | 15 | 15 | 21 | 21 | 156 | 156 | 200 | 228 | 52 |
| 0 | 0 | 134 | 134 | 0 | 162 | 19 | 8 | 0 | 0 | 7 | 7 | 17 | 17 | 22 | 22 | 172 | 172 | 220 | 220 | 53 |
| 0 | 0 | 124 | 124 | 0 | 150 | 18 | 7 | 0 | 0 | 6 | 6 | 16 | 16 | 21 | 21 | 159 | 159 | 240 | 101 | 54 |
| 0 | 0 | 79 | 65 | 0 | 70 | 11 | 4 | 200 | 0 | 4 | 4 | 10 | 10 | 12 | 12 | 101 | 75 | 129 | 133 | 55 |
| 0 | 0 | 0 | 0 | 0 | 0 | 0 | 0 | 320 | 0 | 0 | 0 | 0 | 0 | 0 | 0 | 0 | 0 | 0 | 0 | 56 |
| 192 | 24314 | 49586 | 47158 | 45453 | 57522 | 6812 | 2713 | 1789 | 1021539 | 2487 | 2414 | 6289 | 6082 | 8233 | 7977 | 63589 | 60996 | 81523 | 77592 | |

| | | ADMIN. | | CONNECTIONAL CLERGY SUPPORT | | | | | | | | | | | | | | LOCAL CLERGY SUPPORT | | | |
|---|---|---|---|---|---|---|---|---|---|---|---|---|---|---|---|---|---|---|---|---|---|
| | | Conference Center for Loan Reduction Apportioned | Conference Center for Loan Reduction Paid | Pension & Benefit Funds (MPP & CPP) Set | Pension & Benefit Funds (MPP & CPP) Paid | Pension & Benefit Funds to Conference Apportioned | Pension & Benefit Funds to Conference Paid | District Superintendents' Funds Apportioned | District Superintendents' Funds Paid | Episcopal Funds Apportioned | Episcopal Funds Paid | Equitable Compensation Fund Apportioned | Equitable Compensation Fund Paid | Pastoral Care Fund Apportioned | Pastoral Care Fund Paid | Pastors' Base Compensation Set | Pastors' Base Compensation Paid | Associates' Base Compensation Set | Associates' Base Compensation Paid |
| | Church Name | 56a | 56 | 57a | 57 | 58a | 58 | 59a | 59 | 60a | 60 | 61a | 61 | 62a | 62 | 63a | 63 | 64a | 64 |
| 1 | ABBEVILLE UMC | 534 | 534 | 0 | 6429 | 1069 | 1069 | 1817 | 1817 | 431 | 431 | 53 | 53 | 212 | 212 | 28960 | 28960 | 0 | 0 |
| 2 | PECAN ISLAND | 56 | 56 | 0 | 0 | 112 | 112 | 191 | 191 | 45 | 45 | 6 | 6 | 22 | 22 | 2400 | 2400 | 0 | 0 |
| 3 | BALDWIN TRINITY | 126 | 126 | 0 | 1412 | 252 | 252 | 428 | 428 | 102 | 102 | 13 | 13 | 50 | 50 | 10500 | 10500 | 0 | 0 |
| 4 | BERWICK FIRST | 332 | 332 | 0 | 4182 | 663 | 663 | 1127 | 1127 | 267 | 267 | 33 | 33 | 131 | 131 | 20200 | 22200 | 0 | 0 |
| 5 | CLANTON CHAPEL | 107 | 50 | 0 | 0 | 215 | 100 | 365 | 75 | 87 | 87 | 11 | 11 | 43 | 43 | 2400 | 2400 | 0 | 0 |
| 6 | FRANKLIN ASBURY | 115 | 115 | 0 | 0 | 231 | 231 | 392 | 392 | 93 | 93 | 12 | 12 | 46 | 46 | 5725 | 5725 | 0 | 0 |
| 7 | FRANKLIN FIRST | 566 | 566 | 0 | 6926 | 1132 | 1132 | 1925 | 1925 | 457 | 457 | 57 | 57 | 224 | 224 | 30151 | 30151 | 0 | 0 |
| 8 | MCGOWEN | 79 | 79 | 0 | 0 | 159 | 159 | 270 | 270 | 64 | 64 | 8 | 8 | 31 | 31 | 8640 | 8640 | 0 | 0 |
| 9 | BAYOU BLUE | 262 | 262 | 0 | 4592 | 524 | 524 | 890 | 890 | 211 | 211 | 26 | 26 | 104 | 104 | 22400 | 22400 | 0 | 0 |
| 10 | HOUMA FIRST | 1573 | 1573 | 0 | 6926 | 3146 | 3146 | 5348 | 5348 | 1269 | 1269 | 157 | 157 | 623 | 623 | 36016 | 36016 | 0 | 0 |
| 11 | WESLEY | 57 | 57 | 0 | 0 | 114 | 114 | 193 | 193 | 46 | 46 | 6 | 6 | 23 | 23 | 5256 | 5256 | 0 | 0 |
| 12 | MT VERNON | 87 | 87 | 0 | 0 | 173 | 173 | 294 | 294 | 70 | 70 | 9 | 9 | 34 | 34 | 6500 | 6500 | 0 | 0 |
| 13 | INDIAN BAYOU | 235 | 235 | 0 | 5760 | 470 | 470 | 798 | 798 | 189 | 189 | 23 | 23 | 93 | 93 | 11562 | 11562 | 0 | 0 |
| 14 | CENTENARY RAYNE | 208 | 208 | 0 | 0 | 416 | 416 | 708 | 708 | 168 | 168 | 21 | 21 | 82 | 82 | 11185 | 11185 | 0 | 0 |
| 15 | JEANERETTE, ST PA | 188 | 188 | 0 | 0 | 375 | 375 | 638 | 638 | 151 | 151 | 19 | 19 | 74 | 74 | 14008 | 14008 | 0 | 0 |
| 16 | FITZGERALD | 39 | 39 | 0 | 0 | 79 | 79 | 134 | 134 | 32 | 32 | 4 | 4 | 16 | 16 | 2285 | 2285 | 0 | 0 |
| 17 | MT ZION JEANERETTE | 26 | 26 | 0 | 0 | 51 | 51 | 87 | 87 | 21 | 21 | 3 | 3 | 10 | 10 | 2274 | 2274 | 0 | 0 |
| 18 | ST PETER | 253 | 253 | 0 | 5437 | 506 | 506 | 860 | 860 | 204 | 204 | 25 | 25 | 100 | 100 | 11900 | 11900 | 0 | 0 |
| 19 | MALLALIEU | 224 | 224 | 0 | 0 | 448 | 448 | 761 | 761 | 181 | 181 | 22 | 22 | 89 | 89 | 11880 | 11880 | 0 | 0 |
| 20 | LAFAYETTE ASBURY | 4846 | 4846 | 4302 | 20187 | 9692 | 9692 | 16477 | 16477 | 3909 | 3909 | 485 | 485 | 1919 | 1919 | 68438 | 68438 | 52319 | 52319 |
| 21 | LAFAYETTE, COVENANT | 931 | 931 | 0 | 6926 | 1863 | 1863 | 3167 | 3167 | 751 | 751 | 93 | 93 | 369 | 369 | 34065 | 34065 | 0 | 0 |
| 22 | LAFAYETTE FIRST | 1690 | 1690 | 0 | 6926 | 3381 | 3381 | 5747 | 5747 | 1364 | 1364 | 169 | 169 | 670 | 670 | 40040 | 40040 | 0 | 0 |
| 23 | IMMANUEL | 286 | 0 | 0 | 4830 | 572 | 572 | 973 | 973 | 231 | 231 | 29 | 29 | 113 | 113 | 33377 | 33377 | 0 | 0 |
| 24 | NORTHWOOD | 642 | 642 | 0 | 5322 | 1284 | 1284 | 2182 | 2182 | 518 | 518 | 64 | 64 | 254 | 254 | 29376 | 29376 | 0 | 0 |
| 25 | LYDIA | 116 | 116 | 0 | 1200 | 231 | 231 | 393 | 393 | 93 | 93 | 12 | 12 | 46 | 46 | 6052 | 6052 | 0 | 0 |
| 26 | MATHEWS, MEMORIAL | 313 | 313 | 0 | 2942 | 626 | 626 | 1064 | 1064 | 252 | 252 | 31 | 31 | 124 | 124 | 15750 | 15750 | 0 | 0 |
| 27 | MELVILLE | 78 | 78 | 0 | 0 | 157 | 157 | 267 | 267 | 63 | 63 | 8 | 8 | 31 | 31 | 7920 | 7920 | 0 | 0 |
| 28 | PALMETTO | 73 | 73 | 0 | 0 | 145 | 145 | 247 | 247 | 59 | 59 | 7 | 7 | 29 | 29 | 4200 | 4200 | 0 | 0 |
| 29 | PHARR CHAPEL | 583 | 583 | 0 | 4097 | 1166 | 1166 | 1982 | 1982 | 470 | 470 | 58 | 58 | 231 | 231 | 21400 | 21400 | 0 | 0 |
| 30 | WALMSLEY | 94 | 94 | 0 | 0 | 188 | 188 | 319 | 319 | 76 | 76 | 9 | 9 | 37 | 37 | 6500 | 6500 | 0 | 0 |
| 31 | MASON | 100 | 100 | 0 | 0 | 200 | 200 | 339 | 339 | 80 | 80 | 10 | 10 | 40 | 40 | 5233 | 5233 | 0 | 0 |
| 32 | NAPOLEONVILLE WE | 194 | 0 | 0 | 2863 | 387 | 90 | 658 | 658 | 156 | 156 | 19 | 19 | 77 | 77 | 13765 | 13765 | 0 | 0 |
| 33 | WOODLAWN | 107 | 0 | 0 | 0 | 213 | 213 | 363 | 363 | 86 | 86 | 11 | 11 | 42 | 42 | 9971 | 9971 | 0 | 0 |
| 34 | NEW IBERIA FIRST | 1422 | 1422 | 0 | 6926 | 2844 | 2844 | 4835 | 4835 | 1147 | 1147 | 142 | 142 | 563 | 563 | 38575 | 38575 | 0 | 0 |
| 35 | ST JAMES, NEW IBERIA | 127 | 127 | 0 | 500 | 253 | 253 | 431 | 431 | 102 | 102 | 13 | 13 | 50 | 50 | 4587 | 4587 | 0 | 0 |
| 36 | BRIGGS | 98 | 98 | 0 | 0 | 196 | 196 | 333 | 333 | 79 | 79 | 10 | 10 | 39 | 39 | 5911 | 5911 | 0 | 0 |
| 37 | MT ZION NEW IBERIA | 69 | 69 | 0 | 0 | 137 | 137 | 233 | 233 | 55 | 55 | 7 | 7 | 27 | 27 | 3446 | 3446 | 0 | 0 |
| 38 | LOUISIANA MEMORIA | 860 | 860 | 0 | 6926 | 1719 | 1719 | 2923 | 2923 | 693 | 693 | 86 | 86 | 341 | 341 | 41145 | 41145 | 0 | 0 |
| 39 | ST MARK | 369 | 369 | 0 | 3750 | 739 | 739 | 1256 | 1256 | 298 | 298 | 37 | 37 | 146 | 146 | 20702 | 20702 | 0 | 0 |
| 40 | PATTERSON | 271 | 271 | 0 | 5006 | 542 | 542 | 921 | 921 | 218 | 218 | 27 | 27 | 107 | 107 | 21000 | 21000 | 0 | 0 |
| 41 | PORT BARRE | 99 | 99 | 0 | 2113 | 198 | 198 | 336 | 336 | 80 | 80 | 10 | 10 | 39 | 39 | 4011 | 4011 | 0 | 0 |
| 42 | KROTZ SPRINGS | 38 | 38 | 0 | 0 | 76 | 76 | 129 | 129 | 31 | 31 | 4 | 4 | 15 | 15 | 5000 | 5000 | 0 | 0 |
| 43 | LOTTIE, WILSON ME | 43 | 43 | 0 | 0 | 86 | 86 | 147 | 147 | 35 | 35 | 4 | 4 | 17 | 17 | 4800 | 4850 | 0 | 0 |
| 44 | ROSEDALE | 157 | 0 | 0 | 0 | 313 | 313 | 533 | 533 | 126 | 126 | 16 | 16 | 62 | 62 | 5895 | 5895 | 0 | 0 |
| 45 | NEW ROADS FIRST | 133 | 133 | 0 | 0 | 266 | 266 | 452 | 452 | 107 | 107 | 13 | 13 | 53 | 53 | 12439 | 12439 | 0 | 0 |
| 46 | SCOTT CHAPEL | 21 | 21 | 0 | 240 | 43 | 43 | 73 | 73 | 17 | 17 | 2 | 2 | 8 | 8 | 1500 | 1500 | 0 | 0 |
| 47 | NEW ROADS ST PAUL | 13 | 13 | 0 | 0 | 27 | 27 | 45 | 45 | 11 | 11 | 1 | 1 | 5 | 5 | 1200 | 1200 | 0 | 0 |
| 48 | CALVARY | 178 | 178 | 0 | 1972 | 356 | 356 | 606 | 606 | 144 | 144 | 18 | 18 | 71 | 71 | 11347 | 11347 | 0 | 0 |
| 49 | THIBODAUX FIRST | 622 | 622 | 0 | 6427 | 1244 | 1244 | 2116 | 2116 | 502 | 502 | 62 | 62 | 246 | 246 | 31050 | 31050 | 0 | 0 |
| 50 | VACHERIE | 7 | 7 | 0 | 0 | 13 | 13 | 22 | 22 | 5 | 5 | 1 | 1 | 3 | 3 | 625 | 625 | 0 | 0 |
| 51 | MAGNOLIA THIBODAUX | 165 | 165 | 0 | 1674 | 329 | 329 | 560 | 560 | 133 | 133 | 16 | 16 | 65 | 65 | 11160 | 11160 | 0 | 0 |
| 52 | WAXIA ST PAUL | 49 | 49 | 0 | 825 | 98 | 98 | 167 | 167 | 40 | 40 | 5 | 5 | 19 | 19 | 5400 | 5400 | 0 | 0 |
| 53 | MELVILLE ST JAMES | 54 | 54 | 0 | 0 | 108 | 108 | 184 | 184 | 44 | 44 | 5 | 5 | 21 | 21 | 5400 | 5400 | 0 | 0 |
| 54 | WILEY | 50 | 50 | 0 | 405 | 100 | 100 | 170 | 170 | 40 | 40 | 5 | 5 | 20 | 20 | 3000 | 3000 | 0 | 0 |
| 55 | GREEN CHAPEL | 32 | 32 | 0 | 0 | 64 | 64 | 108 | 100 | 26 | 26 | 3 | 3 | 13 | 13 | 2000 | 2000 | 0 | 0 |
| 56 | ACADIANA DISTRICT | 0 | 0 | 0 | 6926 | 0 | 0 | 0 | 0 | 0 | 0 | 0 | 0 | 0 | 0 | 63912 | 63912 | 0 | 0 |
| | | 19997 | 19196 | 4302 | 140647 | 39991 | 39579 | 67984 | 67686 | 16129 | 16129 | 2000 | 2000 | 7919 | 7919 | 844434 | 846484 | 52319 | 52319 |

| CLERGY SUPPORT – LOCAL CHURCH | | | | | | | | | LOCAL CHURCH EXPENDITURES | | | | | | UMW | | |
|---|---|---|---|---|---|---|---|---|---|---|---|---|---|---|---|---|---|
| Utilities & Housing Related Allowances Paid to/for Pastor | Utilities & Housing Related Allow. Paid to/for Associates | Total Paid (65a + 65b) | Reimbursements Paid to/for Pastors | Reimbursements Paid to/for Associates | Reimbursements Total Paid (66a + 66b) | Other Cash Allowances Paid to/for Pastors | Other Cash Allowances Paid to/for Associates | Other Cash Allowances Total Paid (67a + 67b) | Diaconal Ministers Total Compensation | Other Staff Compensation | Current Expenses for Program (Including Church School) | Other Current Operating Expenses (Not Including Program Expenses) | Principal & Interest Paid on Indebtedness | Paid on Buildings & Improvements (Excluding funds borrowed) | UMW Cash Sent to District or Conference UMW Treasurer | GRAND TOTAL PAID (Lines 37-74) | |
| 65a | 65b | 65 | 66a | 66b | 66 | 67a | 67b | 67 | 68 | 69 | 70 | 71 | 72 | 73 | 74 | 75 | |
| 6000 | 0 | 6000 | 10390 | 0 | 10390 | 0 | 0 | 0 | 0 | 13587 | 3899 | 19576 | 0 | 9093 | 486 | 133561 | 1 |
| 0 | 0 | 0 | 1800 | 0 | 1800 | 0 | 0 | 0 | 0 | 0 | 1473 | 2922 | 0 | 0 | 0 | 10644 | 2 |
| 600 | 0 | 600 | 0 | 0 | 0 | 1150 | 0 | 1150 | 0 | 3526 | 2183 | 13837 | 15205 | 3602 | 300 | 59382 | 3 |
| 3000 | 0 | 3000 | 5820 | 0 | 5820 | 0 | 0 | 0 | 0 | 5260 | 2862 | 11432 | 0 | 0 | 0 | 69670 | 4 |
| 300 | 0 | 300 | 4200 | 0 | 4200 | 0 | 0 | 0 | 0 | 0 | 600 | 6078 | 1265 | 0 | 0 | 15645 | 5 |
| 0 | 0 | 0 | 2400 | 0 | 2400 | 500 | 0 | 500 | 0 | 2750 | 508 | 4444 | 0 | 6707 | 0 | 27913 | 6 |
| 3710 | 0 | 3710 | 5600 | 0 | 5600 | 8854 | 0 | 8854 | 0 | 16863 | 3547 | 34515 | 8526 | 15468 | 0 | 157695 | 7 |
| 0 | 0 | 0 | 550 | 0 | 550 | 1560 | 0 | 1560 | 0 | 320 | 0 | 11238 | 0 | 18908 | 0 | 44327 | 8 |
| 2224 | 0 | 2224 | 8828 | 0 | 8828 | 0 | 0 | 0 | 0 | 4730 | 4953 | 11344 | 31 | 4343 | 1319 | 81140 | 9 |
| 5800 | 0 | 5800 | 13009 | 0 | 13009 | 0 | 0 | 0 | 0 | 123494 | 8814 | 73129 | 0 | 68343 | 2682 | 621770 | 10 |
| 0 | 0 | 0 | 0 | 0 | 0 | 1480 | 0 | 1480 | 0 | 225 | 0 | 1630 | 0 | 4350 | 0 | 15583 | 11 |
| 0 | 0 | 0 | 0 | 0 | 0 | 1210 | 0 | 1210 | 0 | 5145 | 1190 | 2774 | 2400 | 15088 | 0 | 39474 | 12 |
| 4570 | 0 | 4570 | 2200 | 0 | 2200 | 3111 | 0 | 3111 | 0 | 150 | 2158 | 13171 | 0 | 9175 | 120 | 64617 | 13 |
| 1130 | 0 | 1130 | 225 | 0 | 225 | 2239 | 0 | 2239 | 0 | 3425 | 160 | 9045 | 0 | 5903 | 0 | 41145 | 14 |
| 925 | 0 | 925 | 0 | 0 | 0 | 1525 | 0 | 1525 | 0 | 6234 | 822 | 12048 | 0 | 4716 | 565 | 48727 | 15 |
| 200 | 0 | 200 | 0 | 0 | 0 | 650 | 0 | 650 | 0 | 1266 | 36 | 1866 | 0 | 0 | 0 | 7587 | 16 |
| 150 | 0 | 150 | 0 | 0 | 0 | 350 | 0 | 350 | 0 | 394 | 62 | 1017 | 0 | 0 | 0 | 5150 | 17 |
| 1800 | 0 | 1800 | 1500 | 0 | 1500 | 1867 | 0 | 1867 | 0 | 10824 | 1161 | 7143 | 0 | 1044 | 0 | 51016 | 18 |
| 1679 | 0 | 1679 | 0 | 3213 | 3213 | 1167 | 0 | 1167 | 0 | 7058 | 4019 | 12336 | 6708 | 21422 | 0 | 78949 | 19 |
| 5800 | 7250 | 13050 | 6328 | 8757 | 15085 | 0 | 1500 | 1500 | 28695 | 327678 | 44426 | 170385 | 109437 | 171370 | 619 | 1591069 | 20 |
| 6000 | 0 | 6000 | 0 | 0 | 0 | 3923 | 0 | 3923 | 0 | 92264 | 11152 | 38712 | 39500 | 41241 | 0 | 582808 | 21 |
| 6000 | 0 | 6000 | 17300 | 0 | 17300 | 0 | 0 | 0 | 0 | 132608 | 18071 | 63600 | 13200 | 34027 | 3489 | 447105 | 22 |
| 3000 | 0 | 3000 | 7800 | 0 | 7800 | 4700 | 0 | 4700 | 0 | 5481 | 2675 | 11190 | 29700 | 1140 | 200 | 108661 | 23 |
| 6000 | 0 | 6000 | 17626 | 0 | 17626 | 4572 | 0 | 4572 | 0 | 28348 | 10982 | 27482 | 37758 | 2297 | 700 | 210016 | 24 |
| 3102 | 0 | 3102 | 4074 | 0 | 4074 | 1000 | 0 | 1000 | 0 | 0 | 19 | 2035 | 0 | 0 | 0 | 21614 | 25 |
| 3750 | 0 | 3750 | 0 | 0 | 0 | 11923 | 0 | 11923 | 0 | 5187 | 2774 | 31168 | 0 | 0 | 0 | 84148 | 26 |
| 852 | 0 | 852 | 1548 | 0 | 1548 | 0 | 0 | 0 | 0 | 0 | 157 | 1967 | 0 | 0 | 0 | 15418 | 27 |
| 852 | 0 | 852 | 0 | 0 | 0 | 1548 | 0 | 1548 | 0 | 500 | 102 | 2172 | 0 | 0 | 0 | 13039 | 28 |
| 6000 | 0 | 6000 | 10734 | 0 | 10734 | 400 | 0 | 400 | 0 | 21987 | 9964 | 24181 | 0 | 12414 | 0 | 137982 | 29 |
| 550 | 0 | 550 | 250 | 0 | 250 | 150 | 0 | 150 | 0 | 1610 | 410 | 6900 | 0 | 0 | 0 | 20285 | 30 |
| 242 | 0 | 242 | 325 | 0 | 325 | 1100 | 0 | 1100 | 0 | 700 | 870 | 4250 | 0 | 150 | 0 | 17503 | 31 |
| 0 | 0 | 0 | 0 | 0 | 0 | 0 | 0 | 0 | 0 | 1400 | 975 | 2750 | 0 | 0 | 0 | 23363 | 32 |
| 0 | 0 | 0 | 0 | 0 | 0 | 0 | 0 | 0 | 0 | 2910 | 760 | 1500 | 0 | 2000 | 0 | 18256 | 33 |
| 5817 | 0 | 5817 | 14200 | 0 | 14200 | 0 | 0 | 0 | 0 | 81907 | 25295 | 76938 | 54812 | 25877 | 2550 | 406088 | 34 |
| 5000 | 0 | 5000 | 0 | 0 | 0 | 4258 | 0 | 4258 | 0 | 2450 | 596 | 4102 | 0 | 0 | 0 | 24211 | 35 |
| 3141 | 0 | 3141 | 1819 | 0 | 1819 | 1217 | 0 | 1217 | 0 | 2730 | 1111 | 3657 | 0 | 100 | 0 | 23532 | 36 |
| 500 | 0 | 500 | 0 | 0 | 0 | 1850 | 0 | 1850 | 0 | 600 | 0 | 1800 | 0 | 0 | 0 | 10063 | 37 |
| 2300 | 0 | 2300 | 9500 | 0 | 9500 | 0 | 0 | 0 | 0 | 37824 | 15912 | 38452 | 50029 | 0 | 387 | 237829 | 38 |
| 3300 | 0 | 3300 | 0 | 0 | 0 | 6303 | 0 | 6303 | 0 | 8739 | 2542 | 8317 | 10066 | 367 | 450 | 79581 | 39 |
| 3900 | 0 | 3900 | 2690 | 0 | 2690 | 3420 | 0 | 3420 | 0 | 1053 | 799 | 5982 | 0 | 329 | 552 | 58728 | 40 |
| 3000 | 0 | 3000 | 910 | 0 | 910 | 150 | 0 | 150 | 0 | 400 | 40 | 5245 | 0 | 0 | 0 | 24331 | 41 |
| 0 | 0 | 0 | 140 | 0 | 140 | 0 | 0 | 0 | 0 | 860 | 0 | 1323 | 0 | 0 | 0 | 8981 | 42 |
| 0 | 0 | 0 | 0 | 0 | 0 | 0 | 0 | 0 | 0 | 290 | 0 | 1129 | 0 | 0 | 0 | 7618 | 43 |
| 3000 | 0 | 3000 | 6000 | 0 | 6000 | 250 | 0 | 250 | 0 | 447 | 257 | 3708 | 0 | 0 | 0 | 27709 | 44 |
| 0 | 0 | 0 | 1420 | 0 | 1420 | 250 | 0 | 250 | 0 | 1385 | 551 | 6535 | 0 | 164 | 0 | 37644 | 45 |
| 0 | 0 | 0 | 50 | 0 | 50 | 300 | 0 | 300 | 0 | 0 | 0 | 800 | 0 | 0 | 0 | 3560 | 46 |
| 0 | 0 | 0 | 0 | 0 | 0 | 300 | 0 | 300 | 0 | 0 | 0 | 0 | 0 | 0 | 0 | 1864 | 47 |
| 0 | 0 | 0 | 2904 | 0 | 2904 | 300 | 0 | 300 | 0 | 4600 | 1500 | 5100 | 10710 | 11700 | 0 | 56626 | 48 |
| 6000 | 0 | 6000 | 9397 | 0 | 9397 | 5000 | 0 | 5000 | 0 | 27355 | 6060 | 24885 | 29820 | 23979 | 0 | 226332 | 49 |
| 0 | 0 | 0 | 0 | 0 | 0 | 0 | 0 | 0 | 0 | 0 | 0 | 301 | 0 | 1669 | 0 | 2800 | 50 |
| 0 | 0 | 0 | 0 | 0 | 0 | 500 | 0 | 500 | 0 | 3550 | 860 | 8700 | 0 | 2300 | 0 | 34696 | 51 |
| 0 | 0 | 0 | 300 | 0 | 300 | 1200 | 0 | 1200 | 0 | 0 | 1027 | 1979 | 0 | 600 | 0 | 13022 | 52 |
| 0 | 0 | 0 | 300 | 0 | 300 | 200 | 0 | 200 | 0 | 600 | 509 | 1230 | 0 | 75 | 0 | 10005 | 53 |
| 0 | 0 | 0 | 150 | 0 | 150 | 300 | 0 | 300 | 0 | 0 | 820 | 2000 | 0 | 0 | 0 | 8139 | 54 |
| 0 | 0 | 0 | 0 | 0 | 0 | 450 | 0 | 450 | 0 | 0 | 800 | 1000 | 0 | 0 | 0 | 5246 | 55 |
| 6000 | 0 | 6000 | 8458 | 0 | 8458 | 0 | 0 | 0 | 0 | 23684 | 0 | 0 | 0 | 0 | 0 | 109300 | 56 |
| 116194 | 7250 | 123444 | 180745 | 11970 | 192715 | 81227 | 1500 | 82727 | 28695 | 1024398 | 200463 | 841020 | 419167 | 519961 | 14419 | 6283167 | |

| | | ANNUAL OPERATING & BENEVOLENCE BUDGET FUNDING SOURCES | | | | | | | | | | |
|---|---|---|---|---|---|---|---|---|---|---|---|---|
| | | Total Number of Households At Close of Year | Amount Received Through Pledges | Total Number of Households Through Pledges | Amount Received Through Identifiable Givers | Total Number of Households Through Identifiable Givers | Amount Received From Unidentified Givers | Amount Received From Interest and Dividends | Amount Received From Sale of Church Assets | Amount Received Through Building Use Fees, Contributions & Rentals | Amount Received Through Fundraisers & Other Sources | Total |
| | Church Name | 1 | 1a | 1a1 | 1b | 1b1 | 1c | 1d | 1e | 1f | 1g | 1t |
| 1 | ABBEVILLE UMC | 125 | 68000 | 68 | 11400 | 4 | 4200 | 0 | 0 | 0 | 9600 | 93200 |
| 2 | PECAN ISLAND | 26 | 0 | 0 | 7204 | 26 | 0 | 0 | 0 | 0 | 4036 | 11240 |
| 3 | BALDWIN TRINITY | 55 | 0 | 0 | 46000 | 55 | 2000 | 0 | 0 | 600 | 1000 | 49600 |
| 4 | BERWICK FIRST | 40 | 56378 | 40 | 0 | 0 | 5784 | 800 | 0 | 0 | 4387 | 67349 |
| 5 | CLANTON CHAPEL | 45 | 1279 | 40 | 500 | 5 | 26 | 140 | 0 | 0 | 283 | 2228 |
| 6 | FRANKLIN ASBURY | 34 | 17340 | 28 | 1200 | 6 | 5921 | 0 | 0 | 0 | 4500 | 28961 |
| 7 | FRANKLIN FIRST | 0 | 87275 | 67 | 21625 | 77 | 2304 | 738 | 0 | 3069 | 2269 | 117280 |
| 8 | MCGOWEN | 14 | 14614 | 8 | 827 | 6 | 0 | 4850 | 0 | 0 | 0 | 15926 |
| 9 | BAYOU BLUE | 59 | 0 | 0 | 76323 | 59 | 1000 | 0 | 0 | 600 | 0 | 779230 |
| 10 | HOUMA FIRST | 564 | 200226 | 132 | 91924 | 432 | 13192 | 34391 | 0 | 23251 | 0 | 362984 |
| 11 | WESLEY | 14 | 0 | 0 | 15281 | 14 | 0 | 0 | 0 | 0 | 1275 | 16556 |
| 12 | MT VERNON | 26 | 21858 | 20 | 3600 | 1 | 0 | 0 | 0 | 0 | 750 | 26208 |
| 13 | INDIAN BAYOU | 62 | 21740 | 20 | 12095 | 58 | 3140 | 413 | 0 | 475 | 1344 | 40197 |
| 14 | CENTENARY RAYNE | 62 | 0 | 0 | 30600 | 22 | 300 | 200 | 0 | 0 | 2250 | 33350 |
| 15 | JEANERETTE, ST PA | 70 | 16736 | 14 | 6994 | 43 | 8465 | 0 | 0 | 250 | 10381 | 42826 |
| 16 | FITZGERALD | 10 | 3475 | 6 | 2241 | 8 | 467 | 0 | 0 | 500 | 1619 | 8302 |
| 17 | MT ZION JEANERETTE | 13 | 2248 | 9 | 1305 | 9 | 1147 | 0 | 0 | 0 | 0 | 4700 |
| 18 | ST PETER | 77 | 55545 | 150 | 200 | 6 | 0 | 142 | 0 | 0 | 3265 | 59152 |
| 19 | MALLALIEU | 62 | 60451 | 57 | 0 | 0 | 226 | 0 | 0 | 0 | 8388 | 69065 |
| 20 | LAFAYETTE ASBURY | 1253 | 726201 | 269 | 290621 | 481 | 28520 | 5177 | 0 | 52818 | 0 | 1103337 |
| 21 | LAFAYETTE, COVENANT | 217 | 212862 | 102 | 67200 | 115 | 30716 | 5582 | 0 | 1200 | 12000 | 329560 |
| 22 | LAFAYETTE FIRST | 450 | 227619 | 138 | 114993 | 0 | 5907 | 927 | 0 | 10216 | 0 | 359661 |
| 23 | IMMANUEL | 47 | 12000 | 27 | 0 | 0 | 6950 | 0 | 45000 | 0 | 22000 | 85950 |
| 24 | NORTHWOOD | 172 | 199189 | 93 | 0 | 17388 | 185 | 0 | 0 | 0 | 6528 | 223290 |
| 25 | LYDIA | 21 | 0 | 0 | 22000 | 0 | 0 | 0 | 0 | 0 | 0 | 22000 |
| 26 | MATHEWS, MEMORIAL | 25 | 0 | 0 | 53684 | 15 | 0 | 4093 | 0 | 3500 | 0 | 61277 |
| 27 | MELVILLE | 15 | 13790 | 15 | 0 | 0 | 562 | 118 | 0 | 0 | 0 | 14470 |
| 28 | PALMETTO | 10 | 0 | 0 | 13600 | 10 | 544 | 117 | 0 | 0 | 0 | 14261 |
| 29 | PHARR CHAPEL | 189 | 121577 | 68 | 3007 | 114 | 15945 | 7594 | 0 | 7472 | 0 | 155595 |
| 30 | WALMSLEY | 12 | 0 | 0 | 18000 | 12 | 1200 | 0 | 0 | 500 | 2500 | 22200 |
| 31 | MASON | 10 | 0 | 0 | 20971 | 10 | 180 | 0 | 0 | 0 | 0 | 2151 |
| 32 | NAPOLEONVILLE WE | 6 | 5000 | 3 | 1500 | 3 | 50 | 0 | 0 | 0 | 0 | 6550 |
| 33 | WOODLAWN | 6 | 0 | 0 | 1500 | 0 | 0 | 0 | 0 | 0 | 1880 | 3380 |
| 34 | NEW IBERIA FIRST | 350 | 259961 | 121 | 41700 | 120 | 7720 | 0 | 0 | 11583 | 0 | 320964 |
| 35 | ST JAMES, NEW IBERIA | 30 | 13175 | 0 | 500 | 0 | 2700 | 0 | 0 | 0 | 11584 | 27959 |
| 36 | BRIGGS | 40 | 19159 | 23 | 650 | 3 | 3360 | 0 | 0 | 0 | 1000 | 24169 |
| 37 | MT ZION NEW IBERIA | 15 | 6000 | 12 | 1500 | 0 | 800 | 0 | 0 | 600 | 5000 | 13900 |
| 38 | LOUISIANA MEMORIA | 184 | 125314 | 80 | 26729 | 54 | 0 | 2004 | 0 | 0 | 1400 | 155447 |
| 39 | ST MARK | 66 | 62347 | 66 | 1316 | 0 | 0 | 152 | 0 | 1647 | 21471 | 86933 |
| 40 | PATTERSON | 48 | 0 | 0 | 60940 | 54 | 3522 | 0 | 0 | 0 | 7809 | 72271 |
| 41 | PORT BARRE | 16 | 11743 | 8 | 215 | 1 | 464 | 0 | 0 | 0 | 250 | 12672 |
| 42 | KROTZ SPRINGS | 12 | 0 | 0 | 16937 | 12 | 0 | 890 | 0 | 0 | 0 | 17827 |
| 43 | LOTTIE, WILSON ME | 7 | 0 | 0 | 0 | 7204 | 7 | 0 | 0 | 0 | 0 | 7204 |
| 44 | ROSEDALE | 28 | 0 | 0 | 16551 | 28 | 1435 | 0 | 0 | 0 | 4609 | 22595 |
| 45 | NEW ROADS FIRST | 26 | 0 | 0 | 32215 | 26 | 844 | 855 | 0 | 1550 | 0 | 35464 |
| 46 | SCOTT CHAPEL | 12 | 0 | 0 | 9200 | 12 | 150 | 0 | 0 | 0 | 0 | 9350 |
| 47 | NEW ROADS ST PAUL | 5 | 0 | 0 | 3500 | 5 | 0 | 0 | 0 | 450 | 0 | 3950 |
| 48 | CALVARY | 47 | 0 | 0 | 70000 | 25 | 7000 | 0 | 0 | 0 | 5000 | 8200 |
| 49 | THIBODAUX FIRST | 116 | 163762 | 92 | 15178 | 24 | 3392 | 1882 | 0 | 0 | 37099 | 221313 |
| 50 | VACHERIE | 4 | 0 | 0 | 2986 | 4 | 0 | 0 | 0 | 0 | 0 | 2986 |
| 51 | MAGNOLIA THIBODAUX | 32 | 18000 | 30 | 800 | 2 | 150 | 0 | 0 | 0 | 1377 | 20327 |
| 52 | WAXIA ST PAUL | 35 | 9000 | 10 | 5000 | 10 | 0 | 0 | 0 | 0 | 500 | 14500 |
| 53 | MELVILLE ST JAMES | 21 | 0 | 0 | 5000 | 18 | 0 | 0 | 0 | 0 | 1200 | 6200 |
| 54 | WILEY | 15 | 0 | 0 | 8000 | 15 | 0 | 0 | 0 | 0 | 0 | 8000 |
| 55 | GREEN CHAPEL | 5 | 0 | 0 | 0 | 0 | 4633 | 0 | 0 | 0 | 0 | 4633 |
| 56 | ACADIANA DISTRICT | 0 | 0 | 0 | 0 | 0 | 0 | 0 | 0 | 0 | 0 | 0 |
| | | 4905 | 2833864 | 1816 | 1255312 | 26596 | 175108 | 71065 | 45000 | 120281 | 198554 | 5328900 |

| Funding Sources for Capital & Other Special Projects | | | | | | Funding from Connectional Sources | | | | |
|---|---|---|---|---|---|---|---|---|---|---|
| Funding from Capital Campaigns | Total Number of Households/ Capital Campaigns | Funding from Memorials/ Endowments/Bequests | Total Number of Households/ Memorials/Endow./Bequests | Other Sources & Projects | Total | Equitable Compensation Funds | Advance Special or Apportioned Funds | Other | Total | |
| 2a | 2a1 | 2b | 2b1 | 2c | 2t | 3a | 3b | 3c | 3t | |
| 6000 | 1 | 0 | 0 | 0 | 6000 | 0 | 0 | 0 | 0 | 1 |
| 0 | 0 | 0 | 0 | 0 | 0 | 0 | 0 | 0 | 0 | 2 |
| 0 | 0 | 0 | 0 | 0 | 0 | 0 | 0 | 0 | 0 | 3 |
| 0 | 0 | 30000 | 1 | 0 | 30000 | 0 | 0 | 0 | 0 | 4 |
| 0 | 0 | 0 | 0 | 0 | 0 | 0 | 0 | 6000 | 6000 | 5 |
| 0 | 0 | 0 | 0 | 0 | 0 | 0 | 0 | 0 | 0 | 6 |
| 17000 | 20 | 14635 | 0 | 0 | 31635 | 0 | 0 | 0 | 0 | 7 |
| 0 | 0 | 3735 | 1 | 0 | 3735 | 0 | 0 | 0 | 0 | 8 |
| 0 | 0 | 4413 | 6 | 0 | 44130 | 0 | 0 | 0 | 0 | 9 |
| 0 | 0 | 0 | 0 | 0 | 0 | 0 | 0 | 0 | 0 | 10 |
| 0 | 0 | 0 | 0 | 0 | 0 | 0 | 0 | 0 | 0 | 11 |
| 0 | 0 | 0 | 0 | 0 | 0 | 0 | 0 | 0 | 0 | 12 |
| 0 | 0 | 7596 | 29 | 4996 | 12592 | 0 | 0 | 0 | 0 | 13 |
| 0 | 0 | 4200 | 0 | 0 | 4200 | 0 | 0 | 0 | 0 | 14 |
| 0 | 0 | 5719 | 0 | 0 | 5719 | 0 | 0 | 0 | 0 | 15 |
| 0 | 0 | 0 | 0 | 0 | 0 | 0 | 0 | 0 | 0 | 16 |
| 0 | 0 | 0 | 0 | 0 | 0 | 0 | 0 | 0 | 0 | 17 |
| 5800 | 0 | 2410 | 2 | 0 | 8210 | 0 | 0 | 0 | 0 | 18 |
| 0 | 0 | 0 | 0 | 0 | 0 | 0 | 0 | 0 | 0 | 19 |
| 0 | 0 | 17154 | 123 | 0 | 17154 | 0 | 0 | 0 | 0 | 20 |
| 0 | 0 | 1250 | 22 | 0 | 1250 | 0 | 0 | 0 | 0 | 21 |
| 0 | 0 | 12101 | 33 | 0 | 12101 | 0 | 0 | 0 | 0 | 22 |
| 0 | 0 | 0 | 0 | 0 | 0 | 1200 | 0 | 0 | 1200 | 23 |
| 0 | 0 | 5095 | 52 | 0 | 5095 | 0 | 0 | 50000 | 50000 | 24 |
| 0 | 0 | 0 | 0 | 0 | 0 | 0 | 0 | 0 | 0 | 25 |
| 11690 | 0 | 75 | 0 | 960 | 12725 | 0 | 0 | 0 | 0 | 26 |
| 0 | 0 | 0 | 0 | 0 | 0 | 0 | 0 | 0 | 0 | 27 |
| 0 | 0 | 50 | 1 | 0 | 50 | 0 | 0 | 0 | 0 | 28 |
| 0 | 0 | 0 | 0 | 0 | 0 | 0 | 0 | 0 | 0 | 29 |
| 0 | 0 | 0 | 0 | 0 | 0 | 0 | 0 | 0 | 0 | 30 |
| 0 | 0 | 0 | 0 | 0 | 0 | 0 | 0 | 0 | 0 | 31 |
| 0 | 0 | 0 | 0 | 0 | 0 | 0 | 0 | 0 | 0 | 32 |
| 0 | 0 | 0 | 0 | 0 | 0 | 0 | 0 | 0 | 0 | 33 |
| 0 | 0 | 0 | 0 | 0 | 0 | 0 | 0 | 0 | 0 | 34 |
| 0 | 0 | 0 | 0 | 0 | 0 | 0 | 0 | 0 | 0 | 35 |
| 0 | 0 | 0 | 0 | 0 | 0 | 0 | 0 | 0 | 0 | 36 |
| 0 | 0 | 0 | 0 | 0 | 0 | 0 | 0 | 0 | 0 | 37 |
| 0 | 0 | 2577 | 0 | 0 | 2577 | 0 | 0 | 0 | 0 | 38 |
| 0 | 0 | 0 | 0 | 0 | 0 | 0 | 1560 | 0 | 1560 | 39 |
| 0 | 0 | 0 | 0 | 0 | 0 | 0 | 0 | 0 | 0 | 40 |
| 0 | 0 | 0 | 0 | 0 | 0 | 0 | 0 | 0 | 0 | 41 |
| 0 | 0 | 0 | 0 | 0 | 0 | 0 | 0 | 0 | 0 | 42 |
| 0 | 0 | 0 | 0 | 0 | 0 | 0 | 0 | 0 | 0 | 43 |
| 0 | 0 | 0 | 0 | 0 | 0 | 0 | 0 | 0 | 0 | 44 |
| 0 | 0 | 0 | 0 | 0 | 0 | 0 | 0 | 0 | 0 | 45 |
| 0 | 0 | 0 | 0 | 0 | 0 | 0 | 0 | 0 | 0 | 46 |
| 0 | 0 | 0 | 0 | 0 | 0 | 0 | 0 | 0 | 0 | 47 |
| 0 | 0 | 0 | 0 | 0 | 0 | 0 | 0 | 0 | 0 | 48 |
| 0 | 0 | 7021 | 15 | 0 | 7021 | 0 | 0 | 0 | 0 | 49 |
| 0 | 0 | 0 | 0 | 0 | 0 | 0 | 0 | 0 | 0 | 50 |
| 0 | 0 | 0 | 0 | 0 | 0 | 0 | 0 | 0 | 0 | 51 |
| 0 | 0 | 0 | 0 | 0 | 0 | 0 | 0 | 0 | 0 | 52 |
| 0 | 0 | 0 | 0 | 0 | 0 | 0 | 0 | 0 | 0 | 53 |
| 0 | 0 | 0 | 0 | 0 | 0 | 0 | 0 | 0 | 0 | 54 |
| 0 | 0 | 0 | 0 | 0 | 0 | 0 | 0 | 0 | 0 | 55 |
| 0 | 0 | 0 | 0 | 0 | 0 | 0 | 0 | 0 | 0 | 56 |
| 40490 | 21 | 118031 | 285 | 5956 | 204194 | 1200 | 1560 | 56000 | 58760 | |

| | | | CHURCH MEMBERSHIP | | | | | | | | | | | | | |
|---|---|---|---|---|---|---|---|---|---|---|---|---|---|---|---|---|
| | | | Total Full Members Reported at Close of Last Year | Rec'd on Profession of Faith/ Restored by Affirmation | Received from Other United Methodist Churches | Received from Other Denominations | Removed or Corrected by Chg. Conference Action/Withdrawn | Removed by Transfer to Other United Methodist Churches | Removed by Transfer to Other Denominations | Removed by Death | Total Members at the Close of This Year | Avg. Attendance at Principal Weekly Worship Service | Number of Persons Baptized This Year | Preparatory Members Now on Roll | Number of Persons on Constituency Roll | Total Enrolled in Confirmation Classes This Year |
| | Church Name | Pastor Name | 1 | 2 | 3 | 4 | 5 | 6 | 7 | 8 | 9 | 10 | 11 | 12 | 13 | 14 |
| 1 | ALEXANDRIA FIRST | Roy T. James | 1374 | 17 | 19 | 17 | 10 | 13 | 12 | 33 | 1359 | 472 | 6 | 611 | 162 | 16 |
| 2 | HORSESHOE DRIVE | R. Don Ross | 413 | 6 | 10 | 8 | 10 | 9 | 1 | 5 | 412 | 180 | 13 | 67 | 22 | 3 |
| 3 | NEWMAN | Ernest E. Scott | 344 | 2 | 1 | 1 | 0 | 2 | 0 | 3 | 343 | 185 | 1 | 0 | 6 | 3 |
| 4 | ALEXANDRIA ST. MARKS | Ralph L. Jones | 57 | 0 | 0 | 3 | 0 | 0 | 4 | 2 | 54 | 35 | 2 | 16 | 0 | 1 |
| 5 | ALEXANDRIA, TRINITY | Cynthia Frances Hooton | 126 | 0 | 1 | 1 | 0 | 0 | 0 | 3 | 125 | 68 | 3 | 26 | 16 | 0 |
| 6 | WILTON | Jeffery Washington | 89 | 1 | 8 | 0 | 0 | 0 | 0 | 1 | 97 | 55 | 0 | 26 | 0 | 0 |
| 7 | ATLANTA | Helene B. Walker | 25 | 0 | 0 | 0 | 0 | 0 | 0 | 0 | 25 | 12 | 0 | 0 | 0 | 0 |
| 8 | BETHEL | George A. McVay | 64 | 2 | 0 | 0 | 0 | 0 | 0 | 1 | 65 | 35 | 0 | 0 | 0 | 0 |
| 9 | LAHEY CHAPEL | Glinda M. Doucet | 30 | 1 | 0 | 0 | 0 | 0 | 0 | 0 | 31 | 20 | 0 | 1 | 2 | 0 |
| 10 | SIEPER | Glinda M. Doucet | 20 | 0 | 0 | 4 | 0 | 0 | 0 | 1 | 23 | 15 | 0 | 0 | 3 | 0 |
| 11 | UNION | Dianne Allen Jones | 47 | 0 | 0 | 2 | 0 | 0 | 0 | 0 | 49 | 30 | 0 | 15 | 3 | 0 |
| 12 | DAVID HAAS MEMORI | Doug Milliron | 136 | 2 | 0 | 0 | 1 | 0 | 0 | 1 | 136 | 50 | 3 | 26 | 7 | 0 |
| 13 | BUNKIE TRINITY | Doug Milliron | 78 | 1 | 0 | 0 | 0 | 0 | 0 | 3 | 76 | 33 | 2 | 42 | 5 | 0 |
| 14 | WHITE'S CHAPEL | Doug Milliron | 20 | 0 | 0 | 0 | 0 | 1 | 0 | 0 | 19 | 12 | 0 | 0 | 6 | 0 |
| 15 | CAMPTI FIRST | Kevin B. Collier | 15 | 0 | 0 | 0 | 0 | 0 | 0 | 0 | 15 | 8 | 0 | 0 | 0 | 0 |
| 16 | ST. MAURICE | Kevin B. Collier | 18 | 0 | 0 | 0 | 0 | 0 | 0 | 0 | 18 | 15 | 0 | 0 | 3 | 0 |
| 17 | CAMPTI ST PAUL | Hurvey Sweazie, Jr. | 21 | 0 | 0 | 0 | 0 | 0 | 0 | 0 | 21 | 16 | 1 | 7 | 0 | 0 |
| 18 | CLARENCE, MT. ZION | Hurvey Sweazie, Jr. | 10 | 0 | 0 | 0 | 0 | 0 | 0 | 1 | 9 | 10 | 0 | 0 | 0 | 0 |
| 19 | CHENEYVILLE ST. P | Obie J. Southall | 27 | 0 | 0 | 1 | 0 | 0 | 0 | 0 | 28 | 10 | 1 | 20 | 0 | 0 |
| 20 | COLFAX | James Wendell Reid | 190 | 0 | 0 | 2 | 0 | 0 | 0 | 3 | 189 | 55 | 2 | 11 | 6 | 3 |
| 21 | COULEY | Thomas G. May | 35 | 0 | 2 | 4 | 0 | 0 | 0 | 0 | 41 | 20 | 0 | 0 | 0 | 0 |
| 22 | GLENMORA | Richard C. Hooton | 99 | 0 | 1 | 0 | 0 | 3 | 0 | 4 | 93 | 25 | 0 | 23 | 7 | 0 |
| 23 | BOYCE FIRST | William K. McDonald | 71 | 0 | 0 | 0 | 0 | 0 | 0 | 4 | 67 | 25 | 0 | 1 | 0 | 0 |
| 24 | FELLOWSHIP | Richard C. Hooton | 93 | 0 | 0 | 0 | 0 | 1 | 0 | 0 | 92 | 25 | 0 | 8 | 15 | 0 |
| 25 | JENA, NOLLEY MEMO | Mark B. Benge, Sr. | 410 | 2 | 0 | 0 | 0 | 4 | 2 | 5 | 401 | 87 | 0 | 25 | 20 | 2 |
| 26 | BELAH | Mark B. Benge, Sr. | 30 | 0 | 0 | 0 | 0 | 0 | 0 | 0 | 30 | 15 | 0 | 6 | 2 | 0 |
| 27 | JONESVILLE | David Carlton | 117 | 0 | 2 | 0 | 0 | 1 | 0 | 3 | 115 | 32 | 1 | 2 | 0 | 0 |
| 28 | EFFIE, OAK GROVE | David Carlton | 65 | 0 | 0 | 0 | 0 | 0 | 0 | 0 | 65 | 30 | 0 | 0 | 1 | 0 |
| 29 | LECOMPTE | Ross C. Ford, Jr. | 109 | 1 | 4 | 1 | 0 | 0 | 0 | 5 | 110 | 31 | 0 | 5 | 10 | 0 |
| 30 | BAYOU CHICOT | Ross C. Ford, Jr. | 24 | 0 | 0 | 0 | 0 | 0 | 0 | 0 | 24 | 18 | 1 | 3 | 2 | 0 |
| 31 | CHENEYVILLE | Ross C. Ford, Jr. | 25 | 0 | 0 | 0 | 0 | 0 | 0 | 0 | 25 | 17 | 1 | 3 | 10 | 0 |
| 32 | MARKSVILLE | Emily R. Winbery | 53 | 0 | 0 | 0 | 0 | 0 | 0 | 1 | 52 | 25 | 1 | 1 | 1 | 0 |
| 33 | EVERGREEN | Emily R. Winbery | 28 | 0 | 0 | 0 | 0 | 0 | 0 | 0 | 28 | 6 | 0 | 0 | 0 | 0 |
| 34 | SIMMESPORT | Emily R. Winbery | 32 | 0 | 0 | 0 | 0 | 0 | 0 | 2 | 30 | 18 | 1 | 1 | 0 | 0 |
| 35 | MELDER, ST. MARKS | Hurvey Sweazie, Jr. | 10 | 1 | 0 | 0 | 0 | 0 | 0 | 1 | 10 | 7 | 0 | 0 | 0 | 0 |
| 36 | MONTGOMERY | James R. Walker | 32 | 0 | 0 | 0 | 0 | 0 | 0 | 1 | 31 | 20 | 0 | 0 | 0 | 0 |
| 37 | MONTGOMERY, MT. ZION | James R. Walker | 39 | 0 | 0 | 2 | 0 | 0 | 0 | 1 | 40 | 4 | 0 | 0 | 0 | 0 |
| 38 | ASBURY | James A. Graham | 140 | 1 | 2 | 2 | 0 | 0 | 0 | 4 | 141 | 85 | 2 | 22 | 0 | 0 |
| 39 | EMMANUEL | James A. Graham | 25 | 2 | 0 | 0 | 0 | 0 | 0 | 1 | 26 | 25 | 1 | 8 | 0 | 0 |
| 40 | NATCHITOCHES, FIR | Douglas L. Cain | 1073 | 9 | 12 | 16 | 5 | 15 | 1 | 5 | 1084 | 340 | 8 | 220 | 9 | 0 |
| 41 | COLLEGE AVENUE | Ellis Newman | 133 | 0 | 0 | 2 | 0 | 0 | 2 | 1 | 132 | 45 | 1 | 0 | 0 | 0 |
| 42 | NATCHITOCHES, OAK GROVE | John R. Foster | 116 | 0 | 2 | 0 | 0 | 0 | 0 | 4 | 114 | 30 | 0 | 0 | 0 | 0 |
| 43 | BEULAH | John R. Foster | 52 | 2 | 0 | 1 | 0 | 0 | 0 | 3 | 52 | 28 | 2 | 0 | 0 | 0 |
| 44 | OLLA | Gloria L. Youngblood | 125 | 0 | 3 | 0 | 0 | 0 | 1 | 0 | 127 | 60 | 1 | 12 | 10 | 0 |
| 45 | URANIA | Gloria L. Youngblood | 37 | 0 | 0 | 0 | 0 | 0 | 0 | 1 | 36 | 20 | 0 | 3 | 2 | 0 |
| 46 | PALESTINE | J. Edwin Dilworth | 300 | 0 | 0 | 0 | 0 | 0 | 0 | 4 | 296 | 75 | 5 | 15 | 51 | 0 |
| 47 | BALL | J. Edwin Dilworth | 42 | 0 | 0 | 0 | 0 | 0 | 0 | 0 | 42 | 25 | 0 | 0 | 1 | 0 |
| 48 | PINEVILLE FIRST | J. Roddy Taylor | 866 | 11 | 18 | 14 | 1 | 14 | 11 | 7 | 876 | 379 | 10 | 152 | 90 | 7 |
| 49 | PLEASANT GROVE | George A. McVay | 42 | 0 | 0 | 2 | 0 | 0 | 0 | 1 | 43 | 21 | 0 | 0 | 0 | 0 |
| 50 | PINEVILLE, WESLEY | James E. Ray, Sr. | 73 | 5 | 0 | 0 | 0 | 0 | 0 | 1 | 77 | 45 | 6 | 0 | 0 | 0 |
| 51 | BOONEVILLE WESLEY | James E. Ray, Sr. | 121 | 1 | 0 | 2 | 1 | 0 | 0 | 2 | 121 | 45 | 14 | 0 | 0 | 1 |
| 52 | POLLOCK | | 127 | 0 | 1 | 1 | 0 | 2 | 0 | 3 | 126 | 60 | 0 | 14 | 30 | 0 |
| 53 | LIBERTY CHAPEL | | 34 | 1 | 0 | 1 | 0 | 0 | 2 | 0 | 34 | 16 | 1 | 0 | 0 | 0 |
| 54 | PROVENCAL | Ed Fenton | 86 | 0 | 0 | 4 | 14 | 0 | 5 | 2 | 69 | 60 | 0 | 23 | 0 | 0 |
| 55 | WEAVER | Ed Fenton | 62 | 0 | 0 | 0 | 0 | 4 | 3 | 8 | 47 | 20 | 0 | 0 | 4 | 0 |
| 56 | SANDERS CHAPEL | M. Susanne Wastlund | 26 | 0 | 0 | 0 | 0 | 0 | 0 | 3 | 23 | 10 | 0 | 0 | 0 | 0 |
| 57 | STRANGE | M. Susanne Wastlund | 17 | 0 | 0 | 0 | 0 | 0 | 1 | 0 | 16 | 12 | 0 | 0 | 16 | 0 |
| 58 | TROUT, JUSTISS ME | John R. Johns | 54 | 0 | 0 | 0 | 0 | 0 | 0 | 1 | 53 | 20 | 0 | 0 | 0 | 0 |
| 59 | EDEN | Douglas L. Davis | 5 | 0 | 2 | 1 | 0 | 0 | 0 | 1 | 7 | 7 | 0 | 0 | 9 | 0 |
| 60 | WINNFIELD FIRST | Barry Hoekstra | 382 | 4 | 1 | 3 | 0 | 6 | 0 | 9 | 375 | 122 | 4 | 19 | 26 | 5 |
| 61 | MARTHAVILLE | | 0 | 0 | 0 | 0 | 0 | 0 | 0 | 0 | 0 | 0 | 0 | 0 | 0 | 0 |
| 62 | MACARTHUR DRIVE | William K. McDonald | 7 | 0 | 0 | 0 | 0 | 1 | 0 | 0 | 6 | 8 | 0 | 0 | 0 | 0 |
| 63 | ALEXANDRIA DISTRICT | William L. Youngblood | 0 | 0 | 0 | 0 | 0 | 0 | 0 | 0 | 0 | 0 | 0 | 0 | 0 | 0 |
| | | | 8321 | 72 | 89 | 95 | 42 | 76 | 45 | 145 | 8271 | 3279 | 94 | 1434 | 557 | 41 |

| CHURCH SCHOOLS | | | | | | | | | | | | | | U.M.M. | | U.M.W. | | U.M.Y.F. | | PROPERTY & OTHER ASSETS | | | | | |
|---|---|---|---|---|---|---|---|---|---|---|---|---|---|---|---|---|---|---|---|---|---|---|---|---|---|
| Number of Leaders | Children in All Classes and Groups | Youth in All Classes and Groups | Adults in All Classes and Groups | Total Church School Membership | Average Attendance in Sunday Church School | Average Attendance in Accountability Groups | Average Attendance in Mission and Ministry Groups | Average Attendance of Children in Support Groups | Average Attendance of Youth in Support Groups | Average Attendance of Adults in Support Groups | Average Attendance in Support Groups | Avg. Attendance in Short Term Classes/Groups for Learning | No. of Church School Members/ Profession of Christian Faith | Membership in United Methodist Men | Amount Paid for Projects | Membership in United Methodist Women | Amount Paid for Local Church & Community Work | Membership in United Methodist Youth Fellowship | Amount Paid for Projects | Value of Church Land, Buildings and Equipment | Value of Church-Owned Parsonages and Furniture | Value of Other Assets (Cash, Securities, Other Properties, etc.) | Indebtedness on Items 32, 33, 34 at End of Year | Other Indebtedness (Current Expenses, etc.) | |
| 15 | 16 | 17 | 18 | 19 | 20 | 21 | 22 | 23a | 23b | 23c | 23 | 24 | 25 | 26 | 27 | 28 | 29 | 30 | 31 | 32 | 33 | 34 | 35 | 36 | |
| 72 | 157 | 132 | 359 | 720 | 252 | 3 | 31 | 0 | 0 | 35 | 35 | 986 | 16 | 15 | 500 | 115 | 4000 | 88 | 4700 | 6250000 | 0 | 1073886 | 0 | 54000 | 1 |
| 18 | 32 | 6 | 74 | 130 | 90 | 6 | 7 | 0 | 0 | 13 | 13 | 124 | 4 | 28 | 3245 | 38 | 650 | 12 | 579 | 2004920 | 117500 | 56000 | 25900 | 0 | 2 |
| 7 | 40 | 16 | 8 | 71 | 33 | 0 | 0 | 0 | 0 | 0 | 0 | 22 | 0 | 32 | 580 | 24 | 957 | 26 | 413 | 1292100 | 115600 | 22000 | 99937 | 0 | 3 |
| 5 | 7 | 3 | 15 | 30 | 18 | 0 | 2 | 0 | 0 | 0 | 0 | 51 | 2 | 12 | 1183 | 17 | 686 | 2 | 463 | 185000 | 0 | 11832 | 0 | 1000 | 4 |
| 10 | 16 | 11 | 30 | 67 | 38 | 0 | 10 | 0 | 0 | 0 | 0 | 25 | 0 | 12 | 0 | 36 | 91 | 0 | 0 | 526000 | 88400 | 182660 | 0 | 0 | 5 |
| 3 | 8 | 3 | 25 | 39 | 10 | 0 | 0 | 0 | 0 | 0 | 0 | 20 | 0 | 0 | 0 | 0 | 0 | 0 | 0 | 377000 | 0 | 73914 | 0 | 0 | 6 |
| 3 | 3 | 0 | 0 | 6 | 6 | 0 | 0 | 0 | 0 | 0 | 0 | 10 | 0 | 0 | 0 | 0 | 0 | 0 | 0 | 123000 | 0 | 9200 | 0 | 0 | 7 |
| 4 | 12 | 8 | 20 | 44 | 30 | 0 | 0 | 0 | 0 | 0 | 0 | 0 | 0 | 0 | 0 | 0 | 0 | 0 | 0 | 130000 | 0 | 9600 | 0 | 0 | 8 |
| 2 | 5 | 2 | 15 | 24 | 8 | 16 | 0 | 4 | 2 | 14 | 20 | 14 | 2 | 0 | 0 | 0 | 0 | 0 | 0 | 167000 | 0 | 5505 | 0 | 0 | 9 |
| 0 | 0 | 0 | 0 | 0 | 0 | 0 | 0 | 0 | 0 | 0 | 0 | 0 | 0 | 0 | 0 | 0 | 0 | 0 | 0 | 164000 | 0 | 15414 | 0 | 0 | 10 |
| 6 | 8 | 9 | 31 | 54 | 13 | 0 | 0 | 0 | 0 | 0 | 0 | 0 | 0 | 11 | 0 | 21 | 0 | 16 | 0 | 136000 | 0 | 6640 | 8000 | 0 | 11 |
| 4 | 6 | 2 | 10 | 22 | 23 | 10 | 5 | 0 | 0 | 0 | 0 | 10 | 0 | 15 | 0 | 12 | 3033 | 0 | 0 | 961814 | 181000 | 79235 | 0 | 0 | 12 |
| 3 | 23 | 4 | 12 | 42 | 35 | 0 | 0 | 0 | 0 | 0 | 0 | 0 | 1 | 0 | 0 | 5 | 140 | 0 | 0 | 627100 | 0 | 123000 | 0 | 0 | 13 |
| 0 | 0 | 0 | 0 | 0 | 0 | 0 | 0 | 0 | 0 | 0 | 0 | 0 | 0 | 0 | 0 | 0 | 0 | 0 | 0 | 17000 | 0 | 37846 | 0 | 0 | 14 |
| 0 | 0 | 0 | 0 | 0 | 0 | 0 | 0 | 0 | 0 | 0 | 0 | 0 | 0 | 0 | 0 | 0 | 0 | 0 | 0 | 83000 | 0 | 1000 | 0 | 0 | 15 |
| 0 | 0 | 0 | 0 | 0 | 0 | 0 | 0 | 0 | 0 | 0 | 0 | 0 | 0 | 0 | 0 | 0 | 0 | 0 | 0 | 48700 | 0 | 748 | 1000 | 0 | 16 |
| 3 | 5 | 4 | 17 | 10 | 10 | 7 | 6 | 4 | 2 | 8 | 14 | 0 | 0 | 6 | 0 | 8 | 0 | 0 | 0 | 50000 | 0 | 500 | 0 | 0 | 17 |
| 0 | 0 | 0 | 0 | 0 | 0 | 0 | 0 | 0 | 0 | 0 | 0 | 0 | 0 | 0 | 0 | 0 | 0 | 0 | 0 | 25000 | 0 | 300 | 0 | 0 | 18 |
| 3 | 10 | 3 | 1 | 17 | 10 | 0 | 0 | 0 | 0 | 0 | 0 | 0 | 0 | 0 | 0 | 0 | 0 | 0 | 0 | 145000 | 0 | 325 | 3500 | 0 | 19 |
| 6 | 9 | 9 | 30 | 54 | 32 | 0 | 0 | 0 | 5 | 20 | 25 | 0 | 0 | 0 | 0 | 0 | 0 | 15 | 347 | 583600 | 178000 | 28246 | 0 | 0 | 20 |
| 1 | 0 | 0 | 12 | 13 | 13 | 0 | 0 | 0 | 0 | 0 | 0 | 13 | 0 | 0 | 0 | 0 | 0 | 0 | 0 | 232000 | 0 | 26479 | 0 | 0 | 21 |
| 3 | 3 | 0 | 6 | 12 | 8 | 0 | 0 | 0 | 0 | 0 | 0 | 8 | 0 | 0 | 0 | 0 | 0 | 5 | 25 | 442500 | 0 | 87500 | 0 | 0 | 22 |
| 3 | 0 | 1 | 7 | 11 | 7 | 0 | 0 | 0 | 0 | 0 | 0 | 0 | 0 | 0 | 0 | 0 | 0 | 0 | 0 | 232000 | 0 | 99198 | 0 | 0 | 23 |
| 2 | 5 | 4 | 10 | 21 | 8 | 0 | 0 | 0 | 0 | 0 | 0 | 10 | 0 | 0 | 0 | 12 | 344 | 0 | 0 | 333400 | 0 | 31951 | 0 | 0 | 24 |
| 14 | 8 | 9 | 50 | 81 | 50 | 12 | 0 | 0 | 0 | 0 | 0 | 40 | 2 | 0 | 0 | 32 | 894 | 20 | 5667 | 1217300 | 138500 | 134252 | 0 | 0 | 25 |
| 2 | 1 | 3 | 17 | 23 | 15 | 0 | 0 | 0 | 0 | 0 | 0 | 0 | 0 | 0 | 0 | 0 | 0 | 0 | 0 | 200000 | 0 | 7822 | 0 | 0 | 26 |
| 5 | 7 | 3 | 12 | 27 | 20 | 0 | 8 | 0 | 0 | 0 | 0 | 10 | 0 | 0 | 0 | 0 | 0 | 0 | 0 | 366000 | 121000 | 8000 | 0 | 0 | 27 |
| 4 | 1 | 2 | 10 | 17 | 10 | 0 | 3 | 0 | 0 | 0 | 0 | 10 | 0 | 0 | 0 | 0 | 0 | 0 | 0 | 219000 | 0 | 17200 | 0 | 0 | 28 |
| 1 | 0 | 0 | 10 | 11 | 7 | 0 | 0 | 0 | 0 | 0 | 0 | 0 | 0 | 0 | 0 | 0 | 0 | 0 | 0 | 660000 | 120000 | 60497 | 0 | 0 | 29 |
| 1 | 0 | 0 | 9 | 10 | 9 | 0 | 0 | 0 | 0 | 0 | 0 | 0 | 0 | 0 | 0 | 0 | 0 | 0 | 0 | 194000 | 0 | 28700 | 0 | 0 | 30 |
| 0 | 0 | 0 | 0 | 0 | 0 | 0 | 0 | 0 | 0 | 0 | 0 | 0 | 0 | 0 | 0 | 0 | 0 | 0 | 0 | 144200 | 0 | 33638 | 0 | 0 | 31 |
| 2 | 0 | 2 | 13 | 17 | 8 | 0 | 7 | 0 | 0 | 0 | 0 | 0 | 0 | 0 | 0 | 12 | 0 | 0 | 0 | 200000 | 85000 | 3000 | 0 | 0 | 32 |
| 0 | 0 | 0 | 0 | 0 | 0 | 0 | 0 | 0 | 0 | 0 | 0 | 0 | 0 | 0 | 0 | 0 | 0 | 0 | 0 | 65000 | 0 | 400 | 0 | 0 | 33 |
| 0 | 0 | 0 | 0 | 0 | 0 | 0 | 0 | 0 | 0 | 0 | 0 | 0 | 0 | 0 | 0 | 0 | 0 | 0 | 0 | 65800 | 53700 | 13100 | 0 | 0 | 34 |
| 0 | 0 | 0 | 0 | 0 | 0 | 0 | 0 | 0 | 0 | 0 | 0 | 0 | 0 | 0 | 3000 | 0 | 100 | 0 | 3100 | 55000 | 0 | 0 | 0 | 3100 | 35 |
| 0 | 0 | 0 | 0 | 0 | 0 | 0 | 0 | 0 | 0 | 0 | 0 | 0 | 0 | 0 | 0 | 0 | 0 | 0 | 0 | 129000 | 0 | 74200 | 0 | 0 | 36 |
| 0 | 0 | 0 | 0 | 0 | 0 | 0 | 0 | 0 | 0 | 0 | 0 | 0 | 0 | 0 | 0 | 0 | 0 | 0 | 0 | 197400 | 0 | 42165 | 0 | 0 | 37 |
| 7 | 10 | 10 | 10 | 37 | 20 | 10 | 10 | 0 | 0 | 0 | 0 | 9 | 0 | 10 | 308 | 16 | 937 | 0 | 0 | 419000 | 132000 | 23481 | 0 | 0 | 38 |
| 0 | 0 | 0 | 0 | 0 | 0 | 0 | 10 | 0 | 0 | 0 | 0 | 0 | 0 | 0 | 0 | 0 | 0 | 0 | 0 | 75000 | 0 | 1766 | 6000 | 0 | 39 |
| 23 | 137 | 49 | 160 | 369 | 145 | 0 | 0 | 0 | 0 | 0 | 0 | 30 | 0 | 35 | 0 | 93 | 0 | 90 | 0 | 3550000 | 235000 | 240338 | 75000 | 0 | 40 |
| 4 | 10 | 0 | 16 | 30 | 27 | 38 | 0 | 0 | 0 | 10 | 10 | 8 | 0 | 0 | 0 | 10 | 185 | 10 | 0 | 247000 | 0 | 98312 | 0 | 0 | 41 |
| 2 | 0 | 0 | 15 | 17 | 10 | 0 | 7 | 0 | 0 | 0 | 0 | 0 | 0 | 12 | 0 | 7 | 250 | 0 | 0 | 286000 | 97000 | 99744 | 0 | 0 | 42 |
| 1 | 0 | 0 | 7 | 8 | 6 | 0 | 0 | 0 | 0 | 0 | 0 | 0 | 0 | 2 | 0 | 0 | 0 | 0 | 0 | 88000 | 0 | 24371 | 0 | 0 | 43 |
| 6 | 15 | 20 | 40 | 81 | 47 | 0 | 15 | 0 | 0 | 0 | 0 | 6 | 0 | 0 | 0 | 0 | 0 | 25 | 2500 | 595000 | 173000 | 46339 | 0 | 0 | 44 |
| 0 | 0 | 0 | 0 | 0 | 0 | 0 | 0 | 0 | 0 | 0 | 0 | 4 | 0 | 0 | 0 | 0 | 0 | 0 | 0 | 185000 | 0 | 16700 | 0 | 0 | 45 |
| 9 | 11 | 9 | 38 | 65 | 27 | 0 | 12 | 0 | 0 | 0 | 0 | 15 | 0 | 6 | 0 | 20 | 0 | 5 | 0 | 465350 | 101100 | 11750 | 0 | 0 | 46 |
| 2 | 2 | 2 | 10 | 16 | 12 | 0 | 0 | 0 | 0 | 0 | 0 | 2 | 0 | 0 | 0 | 0 | 0 | 0 | 0 | 172000 | 0 | 49000 | 0 | 0 | 47 |
| 53 | 142 | 82 | 259 | 536 | 191 | 126 | 33 | 0 | 4 | 14 | 18 | 165 | 11 | 30 | 2975 | 77 | 1676 | 83 | 1980 | 2840000 | 128500 | 232825 | 758864 | 565 | 48 |
| 3 | 5 | 0 | 10 | 18 | 14 | 0 | 0 | 0 | 0 | 0 | 0 | 0 | 0 | 0 | 0 | 0 | 0 | 0 | 0 | 250000 | 0 | 2000 | 0 | 0 | 49 |
| 5 | 16 | 10 | 5 | 36 | 36 | 0 | 0 | 0 | 0 | 0 | 0 | 0 | 0 | 0 | 0 | 0 | 0 | 0 | 0 | 161000 | 0 | 17000 | 0 | 0 | 50 |
| 6 | 0 | 7 | 0 | 13 | 13 | 0 | 0 | 0 | 0 | 0 | 0 | 0 | 0 | 15 | 0 | 26 | 0 | 0 | 0 | 327000 | 0 | 5000 | 0 | 0 | 51 |
| 7 | 10 | 6 | 16 | 39 | 30 | 0 | 0 | 0 | 0 | 0 | 0 | 50 | 0 | 0 | 0 | 17 | 3535 | 9 | 611 | 295000 | 0 | 117524 | 0 | 0 | 52 |
| 1 | 0 | 0 | 16 | 17 | 12 | 16 | 0 | 0 | 0 | 0 | 0 | 0 | 0 | 0 | 0 | 0 | 0 | 0 | 0 | 359100 | 0 | 4797 | 0 | 0 | 53 |
| 6 | 20 | 4 | 7 | 37 | 20 | 15 | 10 | 0 | 0 | 0 | 0 | 60 | 0 | 0 | 0 | 0 | 0 | 0 | 0 | 329500 | 0 | 20656 | 0 | 0 | 54 |
| 3 | 0 | 4 | 0 | 7 | 4 | 0 | 0 | 0 | 0 | 0 | 0 | 0 | 0 | 0 | 0 | 0 | 0 | 0 | 0 | 90000 | 0 | 15565 | 0 | 0 | 55 |
| 2 | 0 | 0 | 10 | 12 | 6 | 0 | 0 | 0 | 0 | 0 | 0 | 0 | 0 | 0 | 0 | 0 | 0 | 0 | 0 | 129800 | 0 | 10000 | 0 | 0 | 56 |
| 0 | 0 | 0 | 0 | 0 | 0 | 0 | 0 | 0 | 0 | 0 | 0 | 0 | 0 | 0 | 0 | 0 | 0 | 0 | 0 | 180000 | 0 | 15908 | 0 | 0 | 57 |
| 2 | 1 | 5 | 8 | 16 | 10 | 8 | 0 | 0 | 0 | 0 | 0 | 0 | 0 | 0 | 0 | 0 | 0 | 0 | 0 | 205000 | 0 | 45527 | 0 | 0 | 58 |
| 0 | 0 | 0 | 0 | 0 | 0 | 0 | 0 | 0 | 0 | 0 | 0 | 0 | 0 | 0 | 0 | 0 | 0 | 0 | 0 | 80000 | 0 | 1730 | 0 | 0 | 59 |
| 16 | 5 | 13 | 56 | 90 | 54 | 0 | 0 | 0 | 0 | 0 | 0 | 55 | 4 | 0 | 0 | 38 | 533 | 13 | 0 | 2238300 | 198200 | 104836 | 0 | 0 | 60 |
| 0 | 0 | 0 | 0 | 0 | 0 | 0 | 0 | 0 | 0 | 0 | 0 | 0 | 0 | 0 | 0 | 0 | 0 | 0 | 0 | 0 | 0 | 0 | 0 | 0 | 61 |
| 0 | 0 | 0 | 0 | 0 | 0 | 0 | 0 | 0 | 0 | 0 | 0 | 0 | 0 | 0 | 0 | 0 | 0 | 0 | 0 | 155000 | 0 | 5000 | 0 | 0 | 62 |
| 0 | 0 | 0 | 0 | 0 | 0 | 0 | 0 | 0 | 0 | 0 | 0 | 0 | 0 | 0 | 0 | 0 | 0 | 0 | 0 | 525000 | 226000 | 62537 | 0 | 0 | 63 |
| 345 | 750 | 457 | 1484 | 3017 | 1447 | 267 | 176 | 8 | 13 | 114 | 135 | 1757 | 42 | 241 | 11791 | 636 | 18011 | 419 | 20385 | 33095884 | 2489500 | 3678659 | 978201 | 58665 | |

| | | BENEVOLENCES | | | | | | | | | | | | | | | | | |
|---|---|---|---|---|---|---|---|---|---|---|---|---|---|---|---|---|---|---|---|
| | | World Service and Conference Benevolences Apportioned | World Service and Conference Benevolences Paid | Ministerial Education Fund Apportioned | Ministerial Education Fund Paid | Black College Fund Apportioned | Black College Fund Paid | Africa University Fund Apportioned | Africa University Fund Paid | General Advance Specials | Youth Service Fund | Human Relations Sunday | One Great Hour of Sharing | Peace with Justice | Native American Awareness Sunday | World Communion | United Methodist Student Day | Total — General Church Offerings |
| | Church Name | 37a | 37 | 39a | 39 | 40a | 40 | 41a | 41 | 42 | 43 | 44a | 44b | 44c | 44d | 44e | 44f | 44 |
| 1 | ALEXANDRIA FIRST | 25126 | 25126 | 5515 | 5515 | 2217 | 2217 | 496 | 496 | 2600 | 0 | 0 | 100 | 0 | 0 | 101 | 0 | 201 |
| 2 | HORSESHOE DRIVE | 7624 | 7624 | 1673 | 1673 | 673 | 673 | 151 | 151 | 4187 | 31 | 5 | 207 | 28 | 35 | 52 | 0 | 327 |
| 3 | NEWMAN | 3265 | 3265 | 717 | 717 | 288 | 288 | 64 | 64 | 75 | 73 | 0 | 124 | 0 | 35 | 0 | 48 | 207 |
| 4 | ALEXANDRIA ST. MARKS | 1024 | 1024 | 225 | 225 | 90 | 90 | 20 | 20 | 0 | 24 | 20 | 20 | 20 | 12 | 25 | 18 | 115 |
| 5 | ALEXANDRIA, TRINITY | 3173 | 3173 | 697 | 697 | 280 | 280 | 63 | 63 | 533 | 41 | 0 | 22 | 27 | 38 | 0 | 106 | 193 |
| 6 | WILTON | 1014 | 1014 | 223 | 223 | 89 | 89 | 20 | 20 | 201 | 10 | 13 | 14 | 39 | 10 | 34 | 10 | 120 |
| 7 | ATLANTA | 224 | 84 | 49 | 0 | 20 | 0 | 4 | 0 | 0 | 0 | 0 | 0 | 0 | 0 | 0 | 0 | 0 |
| 8 | BETHEL | 426 | 426 | 94 | 94 | 38 | 38 | 8 | 8 | 165 | 0 | 0 | 0 | 0 | 0 | 0 | 0 | 0 |
| 9 | LAHEY CHAPEL | 203 | 0 | 45 | 0 | 18 | 0 | 4 | 0 | 0 | 0 | 0 | 0 | 0 | 0 | 0 | 0 | 0 |
| 10 | SIEPER | 278 | 279 | 61 | 61 | 24 | 24 | 5 | 5 | 0 | 0 | 0 | 0 | 0 | 0 | 0 | 0 | 0 |
| 11 | UNION | 402 | 402 | 88 | 88 | 35 | 35 | 8 | 8 | 80 | 0 | 0 | 0 | 0 | 0 | 0 | 0 | 0 |
| 12 | DAVID HAAS MEMORI | 3007 | 3007 | 660 | 660 | 265 | 265 | 59 | 59 | 1740 | 0 | 2 | 140 | 0 | 0 | 0 | 100 | 242 |
| 13 | BUNKIE TRINITY | 1002 | 1002 | 220 | 220 | 88 | 88 | 20 | 20 | 0 | 0 | 0 | 0 | 0 | 0 | 0 | 0 | 0 |
| 14 | WHITE'S CHAPEL | 187 | 187 | 41 | 41 | 17 | 17 | 4 | 4 | 0 | 0 | 0 | 0 | 0 | 0 | 0 | 0 | 0 |
| 15 | CAMPTI FIRST | 266 | 210 | 58 | 49 | 23 | 23 | 5 | 5 | 0 | 0 | 0 | 0 | 0 | 0 | 0 | 0 | 0 |
| 16 | ST. MAURICE | 164 | 0 | 36 | 0 | 14 | 0 | 3 | 0 | 0 | 0 | 0 | 0 | 0 | 0 | 0 | 0 | 0 |
| 17 | CAMPTI ST. PAUL | 143 | 143 | 31 | 31 | 13 | 13 | 3 | 3 | 0 | 0 | 0 | 0 | 0 | 0 | 0 | 0 | 0 |
| 18 | CLARENCE, MT. ZION | 111 | 111 | 24 | 24 | 10 | 10 | 2 | 2 | 30 | 15 | 15 | 14 | 14 | 14 | 14 | 14 | 85 |
| 19 | CHENEYVILLE ST. P | 239 | 239 | 52 | 52 | 21 | 21 | 5 | 5 | 0 | 0 | 0 | 0 | 0 | 0 | 0 | 0 | 0 |
| 20 | COLFAX | 2155 | 2155 | 473 | 473 | 190 | 190 | 43 | 43 | 675 | 0 | 0 | 0 | 0 | 0 | 0 | 0 | 0 |
| 21 | COULEY | 249 | 249 | 55 | 55 | 22 | 22 | 5 | 5 | 0 | 0 | 0 | 0 | 0 | 0 | 0 | 0 | 0 |
| 22 | GLENMORA | 1592 | 0 | 350 | 0 | 141 | 0 | 31 | 0 | 0 | 0 | 0 | 0 | 0 | 0 | 0 | 0 | 0 |
| 23 | BOYCE FIRST | 821 | 821 | 180 | 180 | 72 | 72 | 16 | 16 | 969 | 8 | 4 | 5 | 5 | 4 | 8 | 7 | 33 |
| 24 | FELLOWSHIP | 791 | 791 | 174 | 174 | 70 | 70 | 16 | 16 | 0 | 7 | 16 | 20 | 9 | 6 | 36 | 12 | 99 |
| 25 | JENA, NOLLEY MEMO | 5437 | 5437 | 1193 | 1193 | 480 | 480 | 107 | 107 | 0 | 292 | 35 | 60 | 12 | 0 | 28 | 5 | 140 |
| 26 | BELAH | 370 | 370 | 81 | 81 | 33 | 33 | 7 | 7 | 0 | 0 | 0 | 0 | 0 | 0 | 0 | 0 | 0 |
| 27 | JONESVILLE | 1419 | 200 | 311 | 0 | 125 | 0 | 28 | 0 | 0 | 0 | 0 | 0 | 0 | 0 | 0 | 0 | 0 |
| 28 | EFFIE, OAK GROVE | 742 | 742 | 163 | 163 | 65 | 65 | 15 | 15 | 2 | 1 | 1 | 1 | 1 | 1 | 1 | 1 | 6 |
| 29 | LECOMPTE | 1727 | 1727 | 379 | 379 | 152 | 152 | 34 | 34 | 0 | 0 | 0 | 0 | 0 | 0 | 0 | 0 | 0 |
| 30 | BAYOU CHICOT | 327 | 327 | 72 | 72 | 29 | 29 | 6 | 6 | 0 | 0 | 0 | 0 | 0 | 0 | 0 | 0 | 0 |
| 31 | CHENEYVILLE | 360 | 360 | 79 | 79 | 32 | 32 | 7 | 7 | 0 | 0 | 0 | 0 | 0 | 0 | 0 | 0 | 0 |
| 32 | MARKSVILLE | 962 | 962 | 211 | 0 | 85 | 0 | 19 | 0 | 0 | 0 | 0 | 0 | 0 | 0 | 0 | 0 | 0 |
| 33 | EVERGREEN | 257 | 258 | 56 | 56 | 23 | 23 | 5 | 5 | 0 | 0 | 0 | 0 | 0 | 0 | 0 | 0 | 0 |
| 34 | SIMMESPORT | 415 | 56 | 91 | 91 | 37 | 37 | 8 | 8 | 0 | 0 | 0 | 0 | 0 | 0 | 0 | 0 | 0 |
| 35 | MELDER, ST. MARKS | 73 | 73 | 16 | 16 | 6 | 6 | 1 | 1 | 0 | 0 | 0 | 0 | 0 | 0 | 0 | 0 | 0 |
| 36 | MONTGOMERY | 551 | 0 | 121 | 0 | 49 | 0 | 11 | 0 | 0 | 0 | 0 | 0 | 0 | 0 | 0 | 0 | 0 |
| 37 | MONTGOMERY, MT. ZION | 437 | 437 | 96 | 96 | 39 | 39 | 9 | 9 | 0 | 0 | 0 | 0 | 0 | 0 | 0 | 0 | 0 |
| 38 | ASBURY | 1690 | 1690 | 371 | 371 | 149 | 149 | 33 | 33 | 90 | 1 | 2 | 2 | 2 | 2 | 2 | 2 | 12 |
| 39 | EMMANUEL | 176 | 176 | 39 | 39 | 16 | 16 | 3 | 3 | 15 | 1 | 1 | 1 | 1 | 1 | 1 | 1 | 6 |
| 40 | NATCHITOCHES, FIR | 14115 | 14115 | 3098 | 3098 | 1245 | 1245 | 279 | 279 | 40698 | 296 | 240 | 604 | 147 | 129 | 332 | 336 | 1788 |
| 41 | COLLEGE AVENUE | 2196 | 2196 | 482 | 482 | 194 | 194 | 43 | 43 | 0 | 0 | 0 | 0 | 0 | 0 | 0 | 0 | 0 |
| 42 | NATCHITOCHES, OAK GR | 1680 | 0 | 369 | 0 | 148 | 0 | 33 | 0 | 0 | 0 | 0 | 0 | 0 | 0 | 0 | 0 | 0 |
| 43 | BEULAH | 433 | 433 | 95 | 95 | 38 | 38 | 9 | 9 | 0 | 0 | 0 | 0 | 0 | 0 | 0 | 0 | 0 |
| 44 | OLLA | 1766 | 1766 | 388 | 388 | 156 | 156 | 35 | 35 | 360 | 0 | 0 | 0 | 0 | 0 | 0 | 0 | 0 |
| 45 | URANIA | 677 | 677 | 149 | 149 | 60 | 60 | 13 | 13 | 0 | 0 | 0 | 0 | 0 | 0 | 0 | 0 | 0 |
| 46 | PALESTINE | 3295 | 3295 | 723 | 723 | 291 | 291 | 65 | 65 | 135 | 0 | 0 | 0 | 0 | 0 | 0 | 0 | 0 |
| 47 | BALL | 490 | 490 | 108 | 108 | 43 | 43 | 10 | 10 | 0 | 0 | 0 | 0 | 0 | 0 | 0 | 0 | 0 |
| 48 | PINEVILLE FIRST | 14513 | 14513 | 3186 | 3186 | 1280 | 1280 | 287 | 287 | 4275 | 25 | 25 | 25 | 25 | 25 | 25 | 25 | 150 |
| 49 | PLEASANT GROVE | 731 | 731 | 160 | 160 | 64 | 64 | 14 | 14 | 0 | 0 | 0 | 0 | 0 | 0 | 0 | 0 | 0 |
| 50 | PINEVILLE, WESLEY | 1340 | 1340 | 294 | 294 | 118 | 118 | 26 | 26 | 0 | 0 | 0 | 0 | 0 | 0 | 25 | 25 | 50 |
| 51 | BOONEVILLE WESLEY | 849 | 849 | 186 | 186 | 75 | 75 | 17 | 17 | 0 | 5 | 5 | 5 | 5 | 5 | 32 | 5 | 57 |
| 52 | POLLOCK | 1377 | 1377 | 302 | 302 | 121 | 121 | 27 | 27 | 1653 | 0 | 0 | 0 | 0 | 0 | 0 | 0 | 0 |
| 53 | LIBERTY CHAPEL | 497 | 497 | 109 | 109 | 44 | 44 | 10 | 10 | 0 | 0 | 0 | 0 | 0 | 0 | 0 | 0 | 0 |
| 54 | PROVENCAL | 1296 | 1296 | 284 | 284 | 114 | 114 | 26 | 26 | 0 | 0 | 0 | 0 | 0 | 0 | 0 | 0 | 0 |
| 55 | WEAVER | 471 | 471 | 103 | 103 | 42 | 42 | 9 | 9 | 0 | 0 | 0 | 0 | 0 | 0 | 0 | 0 | 0 |
| 56 | SANDERS CHAPEL | 518 | 0 | 114 | 114 | 46 | 46 | 10 | 10 | 200 | 0 | 0 | 0 | 0 | 0 | 0 | 0 | 0 |
| 57 | STRANGE | 242 | 242 | 53 | 53 | 21 | 21 | 5 | 5 | 0 | 0 | 0 | 0 | 0 | 0 | 0 | 0 | 0 |
| 58 | TROUT, JUSTISS ME | 1130 | 1130 | 248 | 248 | 100 | 100 | 22 | 22 | 0 | 0 | 0 | 0 | 0 | 0 | 0 | 0 | 0 |
| 59 | EDEN | 261 | 261 | 57 | 57 | 23 | 23 | 5 | 5 | 0 | 0 | 0 | 0 | 0 | 0 | 0 | 0 | 0 |
| 60 | WINNFIELD FIRST | 7695 | 7696 | 1689 | 1689 | 679 | 679 | 152 | 152 | 1980 | 130 | 43 | 268 | 34 | 51 | 170 | 12 | 578 |
| 61 | MARTHAVILLE | 302 | 0 | 66 | 0 | 27 | 0 | 6 | 0 | 0 | 0 | 0 | 0 | 0 | 0 | 0 | 0 | 0 |
| 62 | MACARTHUR DRIVE | 232 | 232 | 51 | 51 | 20 | 20 | 5 | 5 | 0 | 0 | 0 | 0 | 0 | 0 | 0 | 0 | 0 |
| 63 | ALEXANDRIA DISTRICT | 0 | 0 | 0 | 0 | 0 | 0 | 0 | 0 | 0 | 0 | 0 | 0 | 0 | 0 | 0 | 0 | 0 |
| | | 124535 | 117754 | 27334 | 25767 | 10987 | 10360 | 2456 | 2317 | 60663 | 960 | 427 | 1632 | 369 | 368 | 886 | 727 | 4409 |

| BENEVOLENCES | | | | | | | | | | CONNECTIONAL ADMINISTRATION FUNDS | | | | | | | | | | |
|---|---|---|---|---|---|---|---|---|---|---|---|---|---|---|---|---|---|---|---|---|
| Christian Education Sunday | Conference Advance Specials | Wesley Foundations Apportioned | Wesley Foundations Paid | Special Offerings for Conference | Centenary College | Dillard University | Ministers' Emergency Fund | Louisiana Interchurch Conference | Benevolences paid directly by local church | Interdenominational Cooperation Fund Apportioned | Interdenominational Cooperation Fund Paid | General Administration Fund Apportioned | General Administration Fund Paid | Jurisdictional Administration Fund Apportioned | Jurisdictional Administration Fund Paid | Area & Conference Administration Funds Apportioned | Area & Conference Administration Funds Paid | District Administration Funds Apportioned | District Administration Funds Paid | |
| 45 | 46 | 47a | 47 | 48 | 49a | 49b | 49c | 49d | 50 | 51a | 51 | 52a | 52 | 53a | 53 | 54a | 54 | 55a | 55 | |
| 0 | 3474 | 8700 | 8700 | 1845 | 10524 | 1235 | 491 | 0 | 158572 | 436 | 436 | 1103 | 1103 | 1445 | 1445 | 11155 | 11155 | 14635 | 14635 | 1 |
| 40 | 908 | 2640 | 2640 | 3030 | 3193 | 375 | 149 | 150 | 5205 | 132 | 132 | 335 | 335 | 439 | 439 | 3385 | 3385 | 4320 | 4320 | 2 |
| 0 | 340 | 1131 | 1131 | 0 | 1368 | 160 | 64 | 120 | 6668 | 57 | 57 | 143 | 143 | 187 | 187 | 1450 | 1450 | 1850 | 1850 | 3 |
| 0 | 500 | 354 | 354 | 75 | 429 | 50 | 20 | 0 | 1550 | 18 | 18 | 45 | 45 | 60 | 60 | 454 | 454 | 580 | 580 | 4 |
| 0 | 120 | 1099 | 1099 | 0 | 1329 | 156 | 62 | 0 | 2182 | 55 | 55 | 139 | 139 | 182 | 182 | 1409 | 1409 | 1798 | 1798 | 5 |
| 10 | 45 | 351 | 351 | 189 | 425 | 50 | 20 | 10 | 1934 | 18 | 18 | 45 | 45 | 58 | 58 | 450 | 450 | 575 | 575 | 6 |
| 0 | 0 | 78 | 25 | 0 | 4 | 11 | 4 | 0 | 45 | 4 | 4 | 10 | 10 | 12 | 12 | 99 | 99 | 127 | 127 | 7 |
| 0 | 0 | 148 | 148 | 1380 | 179 | 21 | 8 | 0 | 0 | 7 | 7 | 19 | 19 | 24 | 24 | 189 | 189 | 242 | 242 | 8 |
| 0 | 0 | 70 | 0 | 0 | 0 | 0 | 0 | 0 | 200 | 4 | 0 | 9 | 0 | 12 | 0 | 90 | 0 | 115 | 115 | 9 |
| 0 | 0 | 96 | 96 | 0 | 116 | 14 | 5 | 0 | 125 | 5 | 5 | 12 | 12 | 16 | 16 | 123 | 123 | 157 | 157 | 10 |
| 0 | 140 | 139 | 139 | 170 | 168 | 20 | 8 | 0 | 757 | 7 | 7 | 18 | 18 | 23 | 23 | 179 | 179 | 228 | 241 | 11 |
| 0 | 323 | 1041 | 1041 | 3462 | 1259 | 148 | 59 | 0 | 893 | 52 | 52 | 132 | 132 | 173 | 173 | 1335 | 1335 | 1704 | 1704 | 12 |
| 0 | 0 | 347 | 347 | 0 | 420 | 49 | 20 | 0 | 404 | 17 | 17 | 44 | 44 | 58 | 58 | 445 | 445 | 568 | 568 | 13 |
| 0 | 0 | 65 | 65 | 165 | 78 | 9 | 4 | 0 | 0 | 3 | 3 | 8 | 8 | 11 | 11 | 83 | 83 | 106 | 106 | 14 |
| 0 | 0 | 92 | 72 | 0 | 87 | 13 | 5 | 0 | 0 | 5 | 5 | 12 | 12 | 15 | 15 | 118 | 69 | 151 | 0 | 15 |
| 0 | 0 | 57 | 0 | 0 | 0 | 0 | 3 | 0 | 0 | 3 | 3 | 7 | 7 | 9 | 4 | 73 | 0 | 93 | 93 | 16 |
| 0 | 0 | 50 | 50 | 0 | 60 | 7 | 3 | 0 | 0 | 2 | 2 | 6 | 6 | 9 | 9 | 64 | 64 | 81 | 81 | 17 |
| 14 | 28 | 38 | 38 | 28 | 47 | 5 | 2 | 0 | 0 | 2 | 2 | 5 | 5 | 7 | 7 | 49 | 49 | 63 | 63 | 18 |
| 0 | 0 | 83 | 83 | 0 | 100 | 12 | 5 | 0 | 80 | 4 | 4 | 10 | 10 | 14 | 14 | 106 | 106 | 135 | 135 | 19 |
| 0 | 4500 | 746 | 746 | 234 | 903 | 106 | 42 | 101 | 5748 | 37 | 37 | 95 | 95 | 124 | 124 | 957 | 957 | 1221 | 1221 | 20 |
| 0 | 0 | 86 | 86 | 657 | 104 | 12 | 5 | 0 | 279 | 4 | 4 | 11 | 11 | 14 | 14 | 111 | 111 | 141 | 141 | 21 |
| 0 | 0 | 551 | 0 | 0 | 0 | 0 | 0 | 0 | 533 | 28 | 0 | 70 | 0 | 91 | 0 | 707 | 0 | 902 | 510 | 22 |
| 8 | 123 | 284 | 284 | 1810 | 344 | 40 | 16 | 6 | 2054 | 14 | 14 | 36 | 36 | 48 | 48 | 365 | 365 | 465 | 465 | 23 |
| 12 | 450 | 274 | 274 | 612 | 331 | 39 | 15 | 0 | 1804 | 14 | 14 | 35 | 35 | 45 | 45 | 351 | 351 | 448 | 448 | 24 |
| 0 | 5259 | 1882 | 1882 | 225 | 2277 | 267 | 106 | 0 | 1418 | 94 | 94 | 239 | 239 | 313 | 313 | 2414 | 2414 | 3081 | 3081 | 25 |
| 0 | 0 | 128 | 128 | 0 | 155 | 18 | 7 | 0 | 0 | 6 | 6 | 16 | 16 | 21 | 21 | 164 | 164 | 210 | 210 | 26 |
| 0 | 0 | 491 | 0 | 0 | 0 | 0 | 0 | 0 | 424 | 25 | 0 | 62 | 0 | 82 | 0 | 630 | 630 | 804 | 804 | 27 |
| 1 | 2 | 257 | 257 | 2 | 311 | 36 | 14 | 1 | 0 | 13 | 13 | 33 | 33 | 42 | 42 | 329 | 329 | 420 | 420 | 28 |
| 0 | 0 | 598 | 598 | 5824 | 723 | 85 | 34 | 0 | 3627 | 30 | 30 | 76 | 76 | 100 | 100 | 767 | 767 | 978 | 978 | 29 |
| 0 | 0 | 113 | 113 | 0 | 137 | 16 | 6 | 0 | 50 | 6 | 6 | 14 | 14 | 19 | 19 | 145 | 145 | 185 | 185 | 30 |
| 0 | 100 | 125 | 125 | 165 | 151 | 18 | 7 | 0 | 541 | 6 | 6 | 16 | 16 | 21 | 21 | 160 | 160 | 204 | 204 | 31 |
| 0 | 0 | 333 | 0 | 0 | 403 | 47 | 19 | 0 | 0 | 17 | 17 | 42 | 42 | 55 | 55 | 427 | 427 | 545 | 545 | 32 |
| 0 | 0 | 89 | 89 | 0 | 108 | 13 | 5 | 0 | 0 | 4 | 4 | 11 | 11 | 14 | 14 | 114 | 114 | 125 | 125 | 33 |
| 0 | 0 | 144 | 0 | 0 | 0 | 20 | 8 | 0 | 94 | 7 | 7 | 18 | 18 | 24 | 24 | 184 | 184 | 235 | 235 | 34 |
| 0 | 0 | 25 | 25 | 0 | 31 | 4 | 1 | 0 | 0 | 1 | 1 | 3 | 3 | 3 | 3 | 33 | 33 | 42 | 0 | 35 |
| 0 | 0 | 191 | 0 | 0 | 0 | 0 | 0 | 0 | 178 | 10 | 0 | 24 | 0 | 31 | 0 | 245 | 0 | 312 | 312 | 36 |
| 0 | 0 | 151 | 151 | 820 | 183 | 21 | 9 | 0 | 331 | 8 | 8 | 19 | 19 | 24 | 24 | 194 | 194 | 248 | 248 | 37 |
| 2 | 318 | 585 | 585 | 90 | 708 | 83 | 33 | 0 | 1287 | 29 | 29 | 74 | 74 | 97 | 97 | 750 | 750 | 958 | 958 | 38 |
| 0 | 15 | 61 | 61 | 144 | 74 | 9 | 3 | 0 | 560 | 3 | 3 | 8 | 8 | 10 | 10 | 78 | 78 | 81 | 81 | 39 |
| 0 | 10941 | 4887 | 4887 | 34677 | 5912 | 694 | 276 | 307 | 46169 | 245 | 245 | 620 | 620 | 812 | 812 | 6267 | 6267 | 7998 | 7998 | 40 |
| 0 | 0 | 760 | 760 | 4200 | 920 | 108 | 43 | 0 | 1610 | 38 | 38 | 96 | 96 | 126 | 126 | 975 | 975 | 976 | 976 | 41 |
| 0 | 25 | 582 | 500 | 0 | 0 | 0 | 0 | 0 | 922 | 29 | 0 | 74 | 0 | 96 | 0 | 746 | 0 | 952 | 952 | 42 |
| 0 | 0 | 150 | 150 | 0 | 181 | 21 | 8 | 0 | 976 | 8 | 8 | 19 | 19 | 24 | 24 | 192 | 192 | 245 | 245 | 43 |
| 0 | 120 | 612 | 612 | 240 | 740 | 87 | 35 | 0 | 0 | 31 | 31 | 78 | 78 | 102 | 102 | 784 | 784 | 1001 | 1001 | 44 |
| 0 | 150 | 234 | 234 | 192 | 284 | 33 | 13 | 0 | 186 | 12 | 12 | 30 | 30 | 39 | 39 | 301 | 301 | 356 | 356 | 45 |
| 0 | 162 | 1141 | 1141 | 63 | 1380 | 162 | 64 | 0 | 1754 | 57 | 57 | 145 | 145 | 189 | 189 | 1463 | 1463 | 1867 | 1867 | 46 |
| 0 | 0 | 170 | 170 | 0 | 205 | 24 | 10 | 0 | 100 | 9 | 9 | 22 | 22 | 28 | 28 | 218 | 218 | 278 | 278 | 47 |
| 25 | 4857 | 5025 | 5025 | 2550 | 6079 | 713 | 284 | 325 | 69962 | 252 | 252 | 637 | 637 | 834 | 834 | 6443 | 6443 | 8628 | 8628 | 48 |
| 0 | 0 | 253 | 253 | 820 | 306 | 36 | 14 | 0 | 0 | 13 | 13 | 32 | 32 | 42 | 42 | 324 | 324 | 376 | 376 | 49 |
| 0 | 0 | 464 | 464 | 0 | 561 | 66 | 26 | 0 | 169 | 23 | 23 | 59 | 59 | 77 | 77 | 595 | 595 | 697 | 697 | 50 |
| 0 | 0 | 294 | 294 | 20 | 356 | 42 | 17 | 0 | 100 | 15 | 15 | 37 | 37 | 49 | 49 | 377 | 377 | 469 | 469 | 51 |
| 0 | 0 | 477 | 477 | 0 | 577 | 68 | 27 | 0 | 1881 | 24 | 24 | 60 | 60 | 79 | 79 | 611 | 611 | 760 | 760 | 52 |
| 0 | 135 | 172 | 172 | 1320 | 208 | 24 | 10 | 0 | 2054 | 9 | 9 | 22 | 22 | 28 | 28 | 221 | 221 | 277 | 277 | 53 |
| 0 | 0 | 449 | 449 | 0 | 543 | 64 | 25 | 0 | 3247 | 23 | 23 | 57 | 57 | 75 | 75 | 575 | 575 | 616 | 616 | 54 |
| 0 | 0 | 163 | 163 | 0 | 197 | 23 | 9 | 0 | 451 | 8 | 8 | 21 | 21 | 27 | 27 | 209 | 209 | 254 | 254 | 55 |
| 0 | 0 | 179 | 179 | 200 | 165 | 25 | 10 | 0 | 742 | 9 | 9 | 23 | 23 | 30 | 30 | 230 | 167 | 248 | 248 | 56 |
| 0 | 0 | 84 | 84 | 0 | 101 | 12 | 5 | 0 | 50 | 4 | 4 | 11 | 11 | 14 | 14 | 107 | 107 | 137 | 137 | 57 |
| 0 | 0 | 391 | 391 | 0 | 473 | 56 | 22 | 0 | 663 | 20 | 20 | 50 | 50 | 65 | 65 | 502 | 502 | 640 | 640 | 58 |
| 0 | 0 | 90 | 90 | 0 | 109 | 13 | 5 | 0 | 118 | 5 | 5 | 11 | 11 | 15 | 15 | 116 | 74 | 95 | 95 | 59 |
| 0 | 7851 | 2664 | 2664 | 15702 | 3223 | 378 | 150 | 180 | 11556 | 134 | 134 | 338 | 338 | 443 | 443 | 3416 | 3416 | 4360 | 4360 | 60 |
| 0 | 0 | 105 | 0 | 0 | 0 | 0 | 0 | 0 | 0 | 5 | 0 | 13 | 0 | 18 | 0 | 134 | 0 | 0 | 0 | 61 |
| 0 | 0 | 80 | 80 | 0 | 97 | 11 | 5 | 0 | 0 | 4 | 4 | 10 | 10 | 13 | 13 | 103 | 103 | 131 | 131 | 62 |
| 0 | 0 | 0 | 0 | 0 | 0 | 0 | 0 | 320 | 0 | 0 | 0 | 0 | 0 | 0 | 0 | 0 | 0 | 0 | 0 | 63 |
| 112 | 40886 | 43119 | 41022 | 80911 | 49346 | 5829 | 2320 | 1520 | 340253 | 2164 | 2063 | 5469 | 5217 | 7157 | 6822 | 55290 | 53141 | 70494 | 69922 | |

| | | ADMIN. | | CONNECTIONAL CLERGY SUPPORT | | | | | | | | | | | | | | LOCAL CLERGY SUPPORT | | | |
|---|---|---|---|---|---|---|---|---|---|---|---|---|---|---|---|---|---|---|---|---|---|
| | Church Name | Conference Center for Loan Reduction Apportioned | Conference Center for Loan Reduction Paid | Pension & Benefit Funds (MPP & CPP) Set | Pension & Benefit Funds (MPP & CPP) Paid | Pension & Benefit Funds to Conference Apportioned | Pension & Benefit Funds to Conference Paid | District Superintendents' Funds Apportioned | District Superintendents' Funds Paid | Episcopal Funds Apportioned | Episcopal Funds Paid | Equitable Compensation Fund Apportioned | Equitable Compensation Fund Paid | Pastoral Care Fund Apportioned | Pastoral Care Fund Paid | Pastors' Base Compensation Set | Pastors' Base Compensation Paid | Associates' Base Compensation Set | Associates' Base Compensation Paid |
| | | 56a | 56 | 57a | 57 | 58a | 58 | 59a | 59 | 60a | 60 | 61a | 61 | 62a | 62 | 63a | 63 | 64a | 64 |
| 1 | ALEXANDRIA FIRST | 3508 | 3508 | 0 | 12508 | 7016 | 7016 | 11927 | 11927 | 2830 | 2830 | 351 | 351 | 1389 | 1389 | 65730 | 65730 | 20272 | 20272 |
| 2 | HORSESHOE DRIVE | 1064 | 1064 | 0 | 6901 | 2129 | 2129 | 3619 | 3619 | 859 | 859 | 106 | 106 | 422 | 422 | 33665 | 33665 | 0 | 0 |
| 3 | NEWMAN | 456 | 456 | 0 | 4530 | 912 | 912 | 1550 | 1550 | 368 | 368 | 46 | 46 | 181 | 181 | 22084 | 23222 | 0 | 0 |
| 4 | ALEXANDRIA ST. MARKS | 143 | 143 | 0 | 0 | 286 | 286 | 486 | 486 | 115 | 115 | 14 | 14 | 57 | 57 | 7035 | 6984 | 0 | 0 |
| 5 | ALEXANDRIA, TRINITY | 443 | 443 | 0 | 5498 | 886 | 886 | 1506 | 1506 | 357 | 357 | 44 | 44 | 175 | 175 | 26819 | 26820 | 0 | 0 |
| 6 | WILTON | 142 | 142 | 0 | 0 | 283 | 283 | 481 | 481 | 114 | 114 | 14 | 14 | 56 | 56 | 3600 | 5750 | 0 | 0 |
| 7 | ATLANTA | 31 | 31 | 0 | 168 | 63 | 63 | 106 | 106 | 25 | 25 | 3 | 3 | 12 | 12 | 2400 | 2400 | 0 | 0 |
| 8 | BETHEL | 60 | 60 | 0 | 0 | 119 | 119 | 202 | 202 | 48 | 48 | 6 | 6 | 24 | 24 | 2500 | 2500 | 0 | 0 |
| 9 | LAHEY CHAPEL | 28 | 0 | 0 | 0 | 57 | 0 | 97 | 0 | 23 | 0 | 3 | 0 | 11 | 0 | 2100 | 2100 | 0 | 0 |
| 10 | SIEPER | 39 | 39 | 0 | 0 | 78 | 78 | 132 | 132 | 31 | 31 | 4 | 4 | 15 | 15 | 3000 | 3000 | 0 | 0 |
| 11 | UNION | 56 | 56 | 0 | 624 | 112 | 112 | 191 | 191 | 45 | 45 | 6 | 6 | 22 | 22 | 4200 | 4600 | 0 | 0 |
| 12 | DAVID HAAS MEMORI | 420 | 420 | 0 | 3895 | 840 | 840 | 1427 | 1427 | 339 | 339 | 42 | 42 | 166 | 166 | 14000 | 14000 | 0 | 0 |
| 13 | BUNKIE TRINITY | 140 | 140 | 0 | 0 | 280 | 280 | 476 | 476 | 113 | 113 | 14 | 14 | 55 | 55 | 6000 | 6000 | 0 | 0 |
| 14 | WHITE'S CHAPEL | 26 | 26 | 0 | 0 | 52 | 52 | 89 | 89 | 21 | 21 | 3 | 3 | 10 | 10 | 2000 | 2000 | 0 | 0 |
| 15 | CAMPTI FIRST | 37 | 37 | 0 | 0 | 74 | 51 | 126 | 88 | 30 | 30 | 4 | 4 | 15 | 15 | 3000 | 3000 | 0 | 0 |
| 16 | ST. MAURICE | 23 | 23 | 0 | 0 | 46 | 0 | 78 | 78 | 18 | 1 | 2 | 2 | 9 | 9 | 1000 | 1200 | 0 | 0 |
| 17 | CAMPTI ST PAUL | 20 | 20 | 0 | 0 | 40 | 40 | 68 | 68 | 16 | 16 | 2 | 2 | 8 | 8 | 1200 | 1200 | 0 | 0 |
| 18 | CLARENCE, MT. ZION | 16 | 16 | 0 | 0 | 31 | 31 | 53 | 53 | 13 | 13 | 2 | 2 | 6 | 6 | 1500 | 1500 | 0 | 0 |
| 19 | CHENEYVILLE ST. P | 33 | 33 | 0 | 0 | 67 | 67 | 114 | 114 | 27 | 27 | 3 | 3 | 13 | 13 | 2700 | 2700 | 0 | 0 |
| 20 | COLFAX | 301 | 301 | 0 | 4156 | 602 | 602 | 1023 | 1023 | 243 | 243 | 30 | 30 | 119 | 119 | 20272 | 20272 | 0 | 0 |
| 21 | COULEY | 35 | 35 | 0 | 210 | 70 | 70 | 118 | 118 | 28 | 28 | 3 | 3 | 14 | 14 | 3000 | 3000 | 0 | 0 |
| 22 | GLENMORA | 222 | 0 | 0 | 4229 | 445 | 0 | 756 | 756 | 179 | 179 | 22 | 22 | 88 | 88 | 15089 | 15089 | 0 | 0 |
| 23 | BOYCE FIRST | 115 | 115 | 0 | 0 | 229 | 229 | 390 | 390 | 92 | 92 | 11 | 11 | 45 | 45 | 6300 | 6700 | 0 | 0 |
| 24 | FELLOWSHIP | 110 | 110 | 0 | 0 | 221 | 221 | 375 | 375 | 89 | 89 | 11 | 11 | 44 | 44 | 5887 | 5887 | 0 | 0 |
| 25 | JENA, NOLLEY MEMO | 759 | 759 | 0 | 6926 | 1518 | 1518 | 2581 | 2581 | 612 | 612 | 76 | 76 | 301 | 301 | 33450 | 33450 | 0 | 0 |
| 26 | BELAH | 52 | 52 | 0 | 0 | 103 | 103 | 176 | 176 | 42 | 42 | 5 | 5 | 20 | 20 | 5100 | 5100 | 0 | 0 |
| 27 | JONESVILLE | 198 | 198 | 0 | 4223 | 396 | 396 | 673 | 673 | 160 | 160 | 20 | 20 | 78 | 78 | 15167 | 15167 | 0 | 0 |
| 28 | EFFIE, OAK GROVE | 104 | 104 | 0 | 0 | 207 | 207 | 352 | 352 | 84 | 84 | 10 | 10 | 41 | 41 | 5467 | 5467 | 0 | 0 |
| 29 | LECOMPTE | 241 | 241 | 0 | 2771 | 482 | 482 | 820 | 820 | 194 | 194 | 24 | 24 | 95 | 95 | 14398 | 11350 | 0 | 0 |
| 30 | BAYOU CHICOT | 46 | 46 | 0 | 0 | 91 | 91 | 155 | 155 | 37 | 37 | 5 | 5 | 18 | 18 | 2231 | 2248 | 0 | 0 |
| 31 | CHENEYVILLE | 50 | 50 | 0 | 0 | 101 | 101 | 171 | 171 | 41 | 41 | 5 | 5 | 20 | 20 | 3650 | 2788 | 0 | 0 |
| 32 | MARKSVILLE | 134 | 134 | 0 | 4161 | 269 | 269 | 457 | 457 | 108 | 108 | 13 | 13 | 53 | 53 | 8919 | 8919 | 0 | 0 |
| 33 | EVERGREEN | 36 | 36 | 0 | 0 | 72 | 72 | 122 | 122 | 29 | 29 | 4 | 4 | 14 | 14 | 3550 | 3764 | 0 | 0 |
| 34 | SIMMESPORT | 58 | 58 | 0 | 0 | 116 | 116 | 197 | 197 | 47 | 47 | 6 | 6 | 23 | 23 | 5891 | 2881 | 0 | 0 |
| 35 | MELDER, ST. MARKS | 10 | 10 | 0 | 0 | 21 | 21 | 35 | 35 | 8 | 8 | 1 | 1 | 4 | 4 | 840 | 840 | 0 | 0 |
| 36 | MONTGOMERY | 77 | 0 | 0 | 1093 | 154 | 0 | 261 | 0 | 62 | 0 | 8 | 0 | 30 | 0 | 6144 | 6343 | 0 | 0 |
| 37 | MONTGOMERY, MT. ZION | 61 | 61 | 0 | 0 | 122 | 122 | 207 | 207 | 49 | 49 | 6 | 6 | 24 | 24 | 6000 | 6000 | 0 | 0 |
| 38 | ASBURY | 236 | 236 | 0 | 4156 | 472 | 472 | 802 | 802 | 190 | 190 | 24 | 24 | 93 | 93 | 17823 | 14289 | 0 | 0 |
| 39 | EMMANUEL | 25 | 25 | 0 | 0 | 49 | 49 | 84 | 84 | 20 | 20 | 2 | 2 | 10 | 10 | 2400 | 2400 | 0 | 0 |
| 40 | NATCHITOCHES, FIR | 1971 | 1971 | 0 | 9350 | 3941 | 3941 | 6700 | 6700 | 1590 | 1590 | 197 | 197 | 781 | 781 | 54348 | 54348 | 5078 | 5078 |
| 41 | COLLEGE AVENUE | 307 | 307 | 0 | 1732 | 613 | 613 | 1042 | 1042 | 247 | 247 | 31 | 31 | 121 | 121 | 12120 | 9059 | 0 | 0 |
| 42 | NATCHITOCHES, OAK GR | 235 | 0 | 0 | 1701 | 469 | 469 | 798 | 638 | 189 | 0 | 23 | 0 | 93 | 0 | 20229 | 11922 | 0 | 0 |
| 43 | BEULAH | 60 | 60 | 0 | 0 | 121 | 121 | 205 | 205 | 49 | 49 | 6 | 6 | 24 | 24 | 5400 | 5767 | 0 | 0 |
| 44 | OLLA | 247 | 247 | 0 | 4156 | 493 | 493 | 838 | 838 | 199 | 199 | 25 | 25 | 98 | 98 | 14424 | 14424 | 0 | 0 |
| 45 | URANIA | 95 | 95 | 0 | 0 | 189 | 189 | 321 | 321 | 76 | 76 | 9 | 9 | 37 | 37 | 6082 | 6082 | 0 | 0 |
| 46 | PALESTINE | 460 | 460 | 0 | 6432 | 920 | 920 | 1564 | 1564 | 371 | 371 | 46 | 46 | 182 | 182 | 25577 | 25577 | 0 | 0 |
| 47 | BALL | 68 | 68 | 0 | 0 | 137 | 137 | 233 | 233 | 55 | 55 | 7 | 7 | 27 | 27 | 6000 | 6000 | 0 | 0 |
| 48 | PINEVILLE FIRST | 2026 | 2026 | 0 | 6926 | 4052 | 4052 | 6889 | 6889 | 1634 | 1634 | 203 | 203 | 803 | 803 | 65000 | 65000 | 0 | 0 |
| 49 | PLEASANT GROVE | 102 | 102 | 0 | 0 | 204 | 204 | 347 | 347 | 82 | 82 | 10 | 10 | 40 | 40 | 5017 | 6020 | 0 | 0 |
| 50 | PINEVILLE, WESLEY | 187 | 187 | 0 | 4156 | 374 | 374 | 636 | 636 | 151 | 151 | 19 | 19 | 74 | 74 | 11720 | 11720 | 0 | 0 |
| 51 | BOONEVILLE WESLEY | 119 | 119 | 0 | 0 | 237 | 237 | 403 | 403 | 96 | 96 | 12 | 12 | 47 | 47 | 7820 | 7820 | 0 | 0 |
| 52 | POLLOCK | 192 | 192 | 0 | 0 | 384 | 384 | 653 | 653 | 155 | 155 | 19 | 19 | 76 | 76 | 2400 | 6300 | 0 | 0 |
| 53 | LIBERTY CHAPEL | 69 | 69 | 0 | 0 | 139 | 139 | 236 | 236 | 56 | 56 | 7 | 7 | 27 | 27 | 2400 | 2000 | 0 | 0 |
| 54 | PROVENCAL | 181 | 181 | 0 | 0 | 362 | 362 | 615 | 615 | 146 | 146 | 18 | 18 | 72 | 72 | 10099 | 10099 | 0 | 0 |
| 55 | WEAVER | 66 | 66 | 0 | 0 | 132 | 132 | 224 | 224 | 53 | 53 | 7 | 7 | 26 | 26 | 5500 | 4830 | 0 | 0 |
| 56 | SANDERS CHAPEL | 72 | 72 | 0 | 0 | 145 | 145 | 246 | 209 | 58 | 58 | 7 | 7 | 29 | 29 | 200 | 200 | 0 | 0 |
| 57 | STRANGE | 34 | 34 | 0 | 0 | 68 | 68 | 115 | 115 | 27 | 27 | 3 | 3 | 13 | 13 | 200 | 200 | 0 | 0 |
| 58 | TROUT, JUSTISS ME | 158 | 158 | 0 | 0 | 316 | 316 | 537 | 537 | 127 | 127 | 16 | 16 | 63 | 63 | 3400 | 3400 | 0 | 0 |
| 59 | EDEN | 36 | 0 | 0 | 0 | 73 | 0 | 124 | 0 | 29 | 0 | 4 | 0 | 14 | 0 | 1800 | 1856 | 0 | 0 |
| 60 | WINNFIELD FIRST | 1074 | 1074 | 0 | 6268 | 2149 | 2149 | 3653 | 3653 | 867 | 867 | 107 | 107 | 426 | 426 | 30000 | 30000 | 0 | 0 |
| 61 | MARTHAVILLE | 42 | 0 | 0 | 0 | 84 | 0 | 143 | 0 | 34 | 0 | 4 | 0 | 17 | 0 | 0 | 0 | 0 | 0 |
| 62 | MACARTHUR DRIVE | 32 | 32 | 0 | 0 | 65 | 65 | 110 | 110 | 26 | 26 | 3 | 3 | 13 | 13 | 3000 | 3000 | 0 | 0 |
| 63 | ALEXANDRIA DISTRICT | 0 | 0 | 0 | 6926 | 0 | 0 | 0 | 0 | 0 | 0 | 0 | 0 | 0 | 0 | 63912 | 63912 | 0 | 0 |
| | | 17388 | 16748 | 0 | 113696 | 34778 | 33896 | 59115 | 58255 | 14023 | 13669 | 1738 | 1696 | 6883 | 6718 | 742759 | 729861 | 25350 | 25350 |

| CLERGY SUPPORT – LOCAL CHURCH | | | | | | | | | LOCAL CHURCH EXPENDITURES | | | | | | UMW | | |
|---|---|---|---|---|---|---|---|---|---|---|---|---|---|---|---|---|---|
| Utilities & Housing Related Allowances Paid to/for Pastor | Utilities & Housing Related Allow. Paid to/for Associates | Total Paid (65a + 65b) | Reimbursements Paid to/for Pastors | Reimbursements Paid to/for Associates | Reimbursements Total Paid (66a + 66b) | Other Cash Allowances Paid to/for Pastors | Other Cash Allowances Paid to/for Associates | Other Cash Allowances Total Paid (67a + 67b) | Diaconal Ministers Total Compensation | Other Staff Compensation | Current Expenses for Program (Including Church School) | Other Current Operating Expenses (Not Including Program Expenses) | Principal & Interest Paid on Indebtedness | Paid on Buildings & Improvements (Excluding funds borrowed) | UMW Cash Sent to District or Conference UMW Treasurer | GRAND TOTAL PAID (Lines 37-74) | |
| 65a | 65b | 65 | 66a | 66b | 66 | 67a | 67b | 67 | 68 | 69 | 70 | 71 | 72 | 73 | 74 | 75 | |
| 23000 | 15000 | 38000 | 12800 | 5000 | 17800 | 0 | 1228 | 1228 | 0 | 243917 | 51921 | 153173 | 15480 | 41010 | 8754 | 946584 | 1 |
| 3300 | 0 | 3300 | 16400 | 0 | 16400 | 0 | 0 | 0 | 0 | 54625 | 6974 | 33879 | 36752 | 54035 | 1501 | 295198 | 2 |
| 1600 | 0 | 1600 | 7980 | 0 | 7980 | 0 | 0 | 0 | 0 | 10053 | 8088 | 16926 | 40980 | 1856 | 800 | 137775 | 3 |
| 1200 | 0 | 1200 | 0 | 0 | 0 | 1165 | 0 | 1165 | 0 | 8768 | 2044 | 3632 | 1800 | 3163 | 196 | 35686 | 4 |
| 5000 | 0 | 5000 | 7038 | 0 | 7038 | 0 | 0 | 0 | 0 | 16229 | 2886 | 12884 | 0 | 68142 | 849 | 162268 | 5 |
| 350 | 0 | 350 | 0 | 0 | 0 | 0 | 0 | 0 | 0 | 2313 | 2069 | 6530 | 0 | 6088 | 353 | 30400 | 6 |
| 0 | 0 | 0 | 0 | 0 | 0 | 0 | 0 | 0 | 0 | 25 | 28 | 1805 | 0 | 0 | 0 | 5091 | 7 |
| 1750 | 0 | 1750 | 1750 | 0 | 1750 | 0 | 0 | 0 | 0 | 0 | 598 | 2653 | 0 | 400 | 0 | 13058 | 8 |
| 0 | 0 | 0 | 0 | 0 | 0 | 0 | 0 | 0 | 0 | 390 | 0 | 2023 | 0 | 0 | 0 | 4828 | 9 |
| 0 | 0 | 0 | 0 | 0 | 0 | 0 | 0 | 0 | 0 | 550 | 0 | 2743 | 0 | 0 | 0 | 7630 | 10 |
| 0 | 0 | 0 | 425 | 0 | 425 | 196 | 0 | 196 | 0 | 1767 | 599 | 2891 | 3170 | 4261 | 0 | 21448 | 11 |
| 3300 | 0 | 3300 | 7920 | 0 | 7920 | 0 | 0 | 0 | 0 | 20656 | 2620 | 18398 | 0 | 750 | 0 | 91327 | 12 |
| 2000 | 0 | 2000 | 5125 | 0 | 5125 | 500 | 0 | 500 | 0 | 2750 | 261 | 9496 | 0 | 1066 | 180 | 32158 | 13 |
| 0 | 0 | 0 | 0 | 0 | 0 | 690 | 0 | 690 | 0 | 220 | 44 | 725 | 0 | 0 | 0 | 4661 | 14 |
| 0 | 0 | 0 | 0 | 0 | 0 | 0 | 0 | 0 | 0 | 960 | 0 | 1629 | 1200 | 0 | 0 | 7579 | 15 |
| 900 | 0 | 900 | 0 | 0 | 0 | 600 | 0 | 600 | 0 | 100 | 0 | 959 | 800 | 0 | 0 | 4782 | 16 |
| 0 | 0 | 0 | 300 | 0 | 300 | 75 | 0 | 75 | 0 | 80 | 355 | 905 | 0 | 0 | 0 | 3541 | 17 |
| 432 | 0 | 432 | 0 | 0 | 0 | 0 | 0 | 0 | 0 | 0 | 67 | 650 | 0 | 0 | 0 | 3335 | 18 |
| 0 | 0 | 0 | 150 | 0 | 150 | 0 | 0 | 0 | 0 | 1020 | 125 | 1845 | 2165 | 0 | 0 | 9128 | 19 |
| 4000 | 0 | 4000 | 8929 | 0 | 8929 | 0 | 0 | 0 | 0 | 7755 | 3634 | 13543 | 0 | 3187 | 0 | 86144 | 20 |
| 0 | 0 | 0 | 56 | 0 | 56 | 0 | 0 | 0 | 0 | 565 | 650 | 2238 | 0 | 0 | 0 | 8742 | 21 |
| 2814 | 0 | 2814 | 3750 | 0 | 3750 | 0 | 0 | 0 | 0 | 1460 | 565 | 6625 | 0 | 0 | 0 | 36620 | 22 |
| 1200 | 0 | 1200 | 2500 | 0 | 2500 | 0 | 0 | 0 | 0 | 800 | 263 | 7746 | 0 | 484 | 0 | 28287 | 23 |
| 1541 | 0 | 1541 | 2444 | 0 | 2444 | 0 | 0 | 0 | 0 | 1330 | 695 | 4246 | 0 | 270 | 590 | 23440 | 24 |
| 5200 | 0 | 5200 | 8300 | 0 | 8300 | 0 | 0 | 0 | 0 | 33623 | 8378 | 25652 | 0 | 9253 | 749 | 162602 | 25 |
| 0 | 0 | 0 | 0 | 0 | 0 | 0 | 0 | 0 | 0 | 0 | 488 | 1679 | 0 | 0 | 0 | 8881 | 26 |
| 1000 | 0 | 1000 | 6500 | 0 | 6500 | 30 | 0 | 30 | 0 | 0 | 1274 | 9685 | 0 | 0 | 0 | 41462 | 27 |
| 1000 | 0 | 1000 | 5900 | 0 | 5900 | 0 | 0 | 0 | 0 | 0 | 473 | 3228 | 0 | 1062 | 0 | 20383 | 28 |
| 1169 | 0 | 1169 | 1572 | 0 | 1572 | 441 | 0 | 441 | 0 | 3390 | 895 | 8489 | 0 | 7248 | 0 | 54315 | 29 |
| 0 | 0 | 0 | 2070 | 0 | 2070 | 244 | 0 | 244 | 0 | 900 | 47 | 3041 | 0 | 0 | 0 | 10027 | 30 |
| 370 | 0 | 370 | 270 | 0 | 270 | 478 | 0 | 478 | 0 | 580 | 36 | 5182 | 0 | 171 | 0 | 12255 | 31 |
| 2500 | 0 | 2500 | 0 | 0 | 0 | 3500 | 0 | 3500 | 0 | 940 | 882 | 5605 | 0 | 0 | 0 | 30058 | 32 |
| 0 | 0 | 0 | 0 | 0 | 0 | 0 | 0 | 0 | 0 | 0 | 0 | 2118 | 0 | 0 | 0 | 6984 | 33 |
| 1664 | 0 | 1664 | 0 | 0 | 0 | 1852 | 0 | 1852 | 0 | 270 | 0 | 1095 | 0 | 0 | 0 | 8991 | 34 |
| 0 | 0 | 0 | 150 | 0 | 150 | 50 | 0 | 50 | 0 | 20 | 0 | 292 | 0 | 3100 | 0 | 4728 | 35 |
| 0 | 0 | 0 | 0 | 0 | 0 | 0 | 0 | 0 | 0 | 257 | 0 | 3142 | 0 | 0 | 0 | 11325 | 36 |
| 0 | 0 | 0 | 0 | 0 | 0 | 0 | 0 | 0 | 0 | 70 | 82 | 2513 | 0 | 71 | 0 | 11794 | 37 |
| 1556 | 0 | 1556 | 1500 | 0 | 1500 | 0 | 0 | 0 | 0 | 3416 | 3349 | 20540 | 6100 | 15543 | 302 | 79928 | 38 |
| 0 | 0 | 0 | 500 | 0 | 500 | 0 | 0 | 0 | 0 | 78 | 100 | 1061 | 2000 | 491 | 0 | 8122 | 39 |
| 5800 | 3000 | 8800 | 21338 | 5750 | 27088 | 0 | 0 | 0 | 0 | 136876 | 20407 | 73189 | 48000 | 131224 | 8127 | 718991 | 40 |
| 0 | 0 | 0 | 1127 | 0 | 1127 | 198 | 0 | 198 | 0 | 10452 | 1518 | 8719 | 0 | 0 | 37 | 47970 | 41 |
| 2740 | 0 | 2740 | 1417 | 0 | 1417 | 291 | 0 | 291 | 0 | 3518 | 565 | 6619 | 0 | 2798 | 0 | 35077 | 42 |
| 0 | 0 | 0 | 0 | 0 | 0 | 0 | 0 | 0 | 0 | 950 | 817 | 1656 | 0 | 0 | 0 | 12054 | 43 |
| 1969 | 0 | 1969 | 1284 | 0 | 1284 | 585 | 0 | 585 | 0 | 4980 | 1124 | 10022 | 0 | 3500 | 0 | 50479 | 44 |
| 915 | 0 | 915 | 596 | 0 | 596 | 0 | 0 | 0 | 0 | 2320 | 327 | 3865 | 0 | 1615 | 0 | 19176 | 45 |
| 3300 | 0 | 3300 | 8379 | 0 | 8379 | 0 | 0 | 0 | 0 | 17479 | 2056 | 13265 | 0 | 23355 | 0 | 116342 | 46 |
| 0 | 0 | 0 | 0 | 0 | 0 | 0 | 0 | 0 | 0 | 0 | 879 | 4989 | 0 | 6000 | 0 | 20110 | 47 |
| 5802 | 0 | 5802 | 9583 | 0 | 9583 | 0 | 0 | 0 | 0 | 165162 | 34674 | 98726 | 143454 | 25542 | 2902 | 703708 | 48 |
| 2880 | 0 | 2880 | 3106 | 0 | 3106 | 0 | 0 | 0 | 0 | 1350 | 393 | 3690 | 0 | 0 | 0 | 21409 | 49 |
| 3480 | 0 | 3480 | 2460 | 0 | 2460 | 570 | 0 | 570 | 0 | 2711 | 407 | 9348 | 0 | 1100 | 0 | 41958 | 50 |
| 2320 | 0 | 2320 | 2030 | 0 | 2030 | 0 | 0 | 0 | 0 | 1680 | 1260 | 3741 | 0 | 0 | 0 | 22730 | 51 |
| 1838 | 0 | 1838 | 0 | 0 | 0 | 2513 | 0 | 2513 | 0 | 4795 | 2640 | 11312 | 0 | 1574 | 0 | 40495 | 52 |
| 250 | 0 | 250 | 0 | 0 | 0 | 750 | 0 | 750 | 0 | 3006 | 874 | 4099 | 0 | 0 | 0 | 16653 | 53 |
| 0 | 0 | 0 | 0 | 0 | 0 | 1721 | 0 | 1721 | 0 | 7069 | 3553 | 9663 | 0 | 2485 | 0 | 43378 | 54 |
| 0 | 0 | 0 | 197 | 0 | 197 | 312 | 0 | 312 | 0 | 635 | 0 | 1376 | 0 | 1124 | 0 | 10969 | 55 |
| 3900 | 0 | 3900 | 0 | 0 | 0 | 200 | 0 | 200 | 0 | 0 | 344 | 3708 | 0 | 311 | 0 | 11351 | 56 |
| 2400 | 0 | 2400 | 0 | 0 | 0 | 0 | 0 | 0 | 0 | 2160 | 0 | 910 | 0 | 1035 | 0 | 7811 | 57 |
| 0 | 0 | 0 | 8655 | 0 | 8655 | 0 | 0 | 0 | 0 | 3955 | 855 | 8348 | 0 | 1410 | 0 | 32222 | 58 |
| 0 | 0 | 0 | 0 | 0 | 0 | 0 | 0 | 0 | 0 | 50 | 0 | 2052 | 0 | 0 | 0 | 4839 | 59 |
| 6000 | 0 | 6000 | 17984 | 0 | 17984 | 175 | 0 | 175 | 0 | 48341 | 10682 | 42208 | 0 | 1747 | 2329 | 237309 | 60 |
| 0 | 0 | 0 | 0 | 0 | 0 | 0 | 0 | 0 | 0 | 0 | 0 | 0 | 0 | 0 | 0 | 0 | 61 |
| 0 | 0 | 0 | 0 | 0 | 0 | 0 | 0 | 0 | 0 | 800 | 0 | 1057 | 0 | 75 | 0 | 5943 | 62 |
| 6000 | 0 | 6000 | 9104 | 0 | 9104 | 0 | 0 | 0 | 0 | 23718 | 0 | 0 | 0 | 0 | 0 | 109980 | 63 |
| 116440 | 18000 | 134440 | 191589 | 10750 | 202339 | 17136 | 1228 | 18364 | 0 | 861884 | 183865 | 724028 | 301901 | 426546 | 27669 | 4802519 | |

| | | ANNUAL OPERATING & BENEVOLENCE BUDGET FUNDING SOURCES | | | | | | | | | | |
|---|---|---|---|---|---|---|---|---|---|---|---|---|
| | | Total Number of Households At Close of Year | Amount Received Through Pledges | Total Number of Households Through Pledges | Amount Received Through Identifiable Givers | Total Number of Households Through Identifiable Givers | Amount Received From Unidentified Givers | Amount Received From Interest and Dividends | Amount Received From Sale of Church Assets | Amount Received Through Building Use Fees, Contributions & Rentals | Amount Received Through Fundraisers & Other Sources | Total |
| | Church Name | 1 | 1a | 1a1 | 1b | 1b1 | 1c | 1d | 1e | 1f | 1g | 1t |
| 1 | ALEXANDRIA FIRST | 909 | 827327 | 304 | 57749 | 157 | 12684 | 19172 | 0 | 9440 | 0 | 926372 |
| 2 | HORSESHOE DRIVE | 280 | 214331 | 134 | 27684 | 15 | 3825 | 210 | 0 | 0 | 0 | 246050 |
| 3 | NEWMAN | 125 | 77709 | 80 | 38237 | 45 | 8199 | 209 | 375 | 350 | 25964 | 151043 |
| 4 | ALEXANDRIA ST. MARKS | 28 | 32747 | 20 | 5125 | 8 | 1284 | 0 | 0 | 0 | 0 | 39156 |
| 5 | ALEXANDRIA. TRINITY | 101 | 49160 | 40 | 10478 | 98 | 1878 | 23143 | 0 | 0 | 2000 | 86659 |
| 6 | WILTON | 58 | 0 | 0 | 40981 | 58 | 0 | 0 | 0 | 0 | 0 | 40981 |
| 7 | ATLANTA | 12 | 0 | 0 | 4386 | 12 | 1864 | 23 | 0 | 0 | 375 | 6648 |
| 8 | BETHEL | 16 | 0 | 0 | 16000 | 16 | 2000 | 0 | 0 | 0 | 0 | 18000 |
| 9 | LAHEY CHAPEL | 16 | 0 | 0 | 7646 | 10 | 500 | 0 | 0 | 0 | 0 | 8146 |
| 10 | SIEPER | 7 | 0 | 0 | 8640 | 8 | 468 | 0 | 0 | 600 | 0 | 9708 |
| 11 | UNION | 23 | 16174 | 21 | 268 | 21 | 1582 | 0 | 0 | 0 | 0 | 17756 |
| 12 | DAVID HAAS MEMORI | 107 | 54323 | 21 | 31747 | 20 | 1551 | 2336 | 0 | 51313 | 0 | 141270 |
| 13 | BUNKIE TRINITY | 33 | 0 | 0 | 27322 | 33 | 0 | 0 | 0 | 0 | 0 | 27322 |
| 14 | WHITE'S CHAPEL | 19 | 0 | 0 | 5484 | 11 | 0 | 0 | 0 | 0 | 0 | 5484 |
| 15 | CAMPTI FIRST | 5 | 0 | 0 | 8000 | 5 | 0 | 0 | 0 | 0 | 0 | 8000 |
| 16 | ST. MAURICE | 8 | 0 | 0 | 3501 | 8 | 0 | 0 | 0 | 0 | 0 | 3501 |
| 17 | CAMPTI ST. PAUL | 15 | 0 | 0 | 2640 | 15 | 700 | 0 | 0 | 0 | 0 | 3340 |
| 18 | CLARENCE, MT. ZION | 7 | 0 | 0 | 1440 | 7 | 200 | 0 | 0 | 0 | 400 | 2040 |
| 19 | CHENEYVILLE ST. P | 6 | 0 | 0 | 3000 | 6 | 250 | 0 | 0 | 0 | 0 | 3250 |
| 20 | COLFAX | 50 | 0 | 0 | 59867 | 45 | 1965 | 0 | 0 | 0 | 0 | 61832 |
| 21 | COULEY | 11 | 0 | 0 | 13593 | 11 | 0 | 186 | 0 | 0 | 0 | 13779 |
| 22 | GLENMORA | 45 | 0 | 0 | 27785 | 33 | 1389 | 0 | 0 | 0 | 1139 | 30313 |
| 23 | BOYCE FIRST | 26 | 0 | 0 | 12500 | 12 | 10624 | 2065 | 0 | 2700 | 881 | 28770 |
| 24 | FELLOWSHIP | 35 | 0 | 0 | 27524 | 20 | 5761 | 622 | 0 | 0 | 0 | 33907 |
| 25 | JENA, NOLLEY MEMO | 101 | 72718 | 32 | 85930 | 69 | 3254 | 3226 | 0 | 425 | 817 | 166370 |
| 26 | BELAH | 14 | 0 | 0 | 14089 | 14 | 0 | 0 | 0 | 0 | 0 | 14089 |
| 27 | JONESVILLE | 22 | 0 | 0 | 36600 | 17 | 231 | 437 | 0 | 0 | 663 | 37931 |
| 28 | EFFIE, OAK GROVE | 16 | 0 | 0 | 23200 | 16 | 204 | 0 | 0 | 0 | 0 | 23404 |
| 29 | LECOMPTE | 18 | 37300 | 20 | 11578 | 12 | 200 | 1322 | 0 | 0 | 2799 | 53199 |
| 30 | BAYOU CHICOT | 17 | 0 | 0 | 12498 | 12 | 200 | 0 | 0 | 0 | 0 | 12698 |
| 31 | CHENEYVILLE | 17 | 0 | 0 | 15685 | 17 | 200 | 285 | 0 | 0 | 0 | 16170 |
| 32 | MARKSVILLE | 15 | 0 | 0 | 28000 | 15 | 2000 | 0 | 0 | 25 | 0 | 30025 |
| 33 | EVERGREEN | 4 | 0 | 0 | 6000 | 4 | 1500 | 0 | 0 | 0 | 0 | 7500 |
| 34 | SIMMESPORT | 15 | 0 | 0 | 6482 | 15 | 2100 | 0 | 0 | 0 | 0 | 8582 |
| 35 | MELDER, ST. MARKS | 5 | 0 | 0 | 2100 | 5 | 600 | 0 | 0 | 0 | 500 | 3200 |
| 36 | MONTGOMERY | 15 | 0 | 0 | 4160 | 15 | 8322 | 600 | 0 | 0 | 0 | 13082 |
| 37 | MONTGOMERY, MT. ZION | 8 | 0 | 0 | 6487 | 8 | 1997 | 2394 | 0 | 0 | 0 | 10878 |
| 38 | ASBURY | 85 | 0 | 0 | 68417 | 80 | 2083 | 0 | 0 | 0 | 6749 | 77249 |
| 39 | EMMANUEL | 20 | 0 | 0 | 0 | 0 | 12425 | 0 | 0 | 0 | 0 | 12425 |
| 40 | NATCHITOCHES, FIR | 596 | 452543 | 208 | 398607 | 231 | 10208 | 5136 | 0 | 5335 | 0 | 871829 |
| 41 | COLLEGE AVENUE | 30 | 0 | 0 | 70956 | 30 | 0 | 0 | 0 | 6650 | 0 | 77606 |
| 42 | NATCHITOCHES, OAK GR | 50 | 0 | 0 | 0 | 0 | 33674 | 4843 | 620 | 775 | 0 | 39912 |
| 43 | BEULAH | 23 | 0 | 0 | 0 | 0 | 14886 | 0 | 0 | 0 | 0 | 14886 |
| 44 | OLLA | 70 | 0 | 0 | 57847 | 70 | 0 | 524 | 0 | 0 | 0 | 58371 |
| 45 | URANIA | 18 | 0 | 0 | 15925 | 18 | 1872 | 0 | 0 | 100 | 2838 | 20735 |
| 46 | PALESTINE | 147 | 0 | 0 | 68336 | 100 | 2355 | 0 | 0 | 0 | 0 | 70691 |
| 47 | BALL | 12 | 0 | 0 | 0 | 0 | 18661 | 0 | 0 | 4525 | 0 | 23186 |
| 48 | PINEVILLE FIRST | 668 | 452935 | 180 | 29075 | 93 | 12703 | 371 | 0 | 986 | 0 | 496070 |
| 49 | PLEASANT GROVE | 10 | 0 | 0 | 19000 | 10 | 3000 | 0 | 0 | 0 | 0 | 22000 |
| 50 | PINEVILLE, WESLEY | 27 | 40800 | 19 | 3002 | 8 | 1997 | 0 | 0 | 0 | 1130 | 46929 |
| 51 | BOONEVILLE WESLEY | 45 | 24751 | 35 | 1800 | 10 | 1500 | 0 | 0 | 0 | 756 | 28806 |
| 52 | POLLOCK | 45 | 0 | 0 | 27292 | 25 | 5617 | 1257 | 0 | 0 | 321 | 34487 |
| 53 | LIBERTY CHAPEL | 7 | 0 | 0 | 17178 | 7 | 147 | 0 | 0 | 50 | 0 | 17375 |
| 54 | PROVENCAL | 25 | 0 | 0 | 46315 | 25 | 0 | 0 | 0 | 0 | 0 | 46315 |
| 55 | WEAVER | 23 | 0 | 0 | 0 | 0 | 15768 | 0 | 0 | 0 | 0 | 15768 |
| 56 | SANDERS CHAPEL | 12 | 0 | 0 | 8782 | 12 | 0 | 0 | 0 | 0 | 0 | 8782 |
| 57 | STRANGE | 12 | 0 | 0 | 9360 | 12 | 0 | 0 | 0 | 0 | 0 | 9360 |
| 58 | TROUT, JUSTISS ME | 10 | 0 | 0 | 23459 | 10 | 0 | 2177 | 0 | 0 | 8000 | 33636 |
| 59 | EDEN | 5 | 0 | 0 | 2300 | 6 | 1617 | 0 | 0 | 150 | 240 | 4307 |
| 60 | WINNFIELD FIRST | 152 | 202754 | 89 | 8104 | 19 | 3774 | 2061 | 0 | 0 | 0 | 216693 |
| 61 | MARTHAVILLE | 0 | 0 | 0 | 0 | 0 | 0 | 0 | 0 | 0 | 0 | 0 |
| 62 | MACARTHUR DRIVE | 6 | 0 | 0 | 5400 | 6 | 200 | 0 | 0 | 0 | 0 | 5600 |
| 63 | ALEXANDRIA DISTRICT | 0 | 0 | 0 | 0 | 0 | 0 | 0 | 0 | 0 | 0 | 0 |
| | | 4307 | 2555572 | 1203 | 1575561 | 1665 | 220019 | 72599 | 995 | 83424 | 55572 | 4563473 |

| Funding Sources for Capital & Other Special Projects | | | | | | Funding from Connectional Sources | | | | |
|---|---|---|---|---|---|---|---|---|---|---|
| Funding from Capital Campaigns | Total Number of Households/ Capital Campaigns | Funding from Memorials/ Endowments/Bequests | Total Number of Households/ Memorials/Endow./Bequests | Other Sources & Projects | Total | Equitable Compensation Funds | Advance Special or Apportioned Funds | Other | Total | |
| 2a | 2a1 | 2b | 2b1 | 2c | 2t | 3a | 3b | 3c | 3t | |
| 0 | 0 | 33043 | 142 | 0 | 33043 | 0 | 0 | 0 | 0 | 1 |
| 0 | 0 | 25202 | 31 | 0 | 25202 | 0 | 0 | 0 | 0 | 2 |
| 0 | 0 | 0 | 0 | 0 | 0 | 0 | 0 | 0 | 0 | 3 |
| 5329 | 22 | 0 | 0 | 0 | 5329 | 0 | 0 | 0 | 0 | 4 |
| 17508 | 25 | 3189 | 3 | 0 | 20697 | 0 | 0 | 0 | 0 | 5 |
| 0 | 0 | 0 | 0 | 0 | 0 | 0 | 0 | 0 | 0 | 6 |
| 0 | 0 | 2300 | 4 | 0 | 2300 | 0 | 0 | 0 | 0 | 7 |
| 0 | 0 | 0 | 0 | 0 | 0 | 0 | 0 | 0 | 0 | 8 |
| 0 | 0 | 0 | 0 | 0 | 0 | 0 | 0 | 0 | 0 | 9 |
| 0 | 0 | 0 | 0 | 0 | 0 | 0 | 0 | 0 | 0 | 10 |
| 0 | 0 | 0 | 0 | 0 | 0 | 0 | 0 | 0 | 0 | 11 |
| 0 | 0 | 0 | 0 | 0 | 0 | 0 | 0 | 0 | 0 | 12 |
| 0 | 0 | 0 | 0 | 0 | 0 | 0 | 0 | 0 | 0 | 13 |
| 0 | 0 | 0 | 0 | 0 | 0 | 0 | 0 | 0 | 0 | 14 |
| 0 | 0 | 0 | 0 | 0 | 0 | 0 | 0 | 0 | 0 | 15 |
| 0 | 0 | 0 | 0 | 0 | 0 | 0 | 0 | 0 | 0 | 16 |
| 0 | 0 | 0 | 0 | 0 | 0 | 0 | 0 | 0 | 0 | 17 |
| 0 | 0 | 0 | 0 | 0 | 0 | 0 | 0 | 0 | 0 | 18 |
| 0 | 0 | 0 | 0 | 0 | 0 | 0 | 0 | 0 | 0 | 19 |
| 0 | 0 | 1600 | 25 | 0 | 1600 | 0 | 0 | 0 | 0 | 20 |
| 0 | 0 | 0 | 0 | 0 | 0 | 0 | 0 | 0 | 0 | 21 |
| 0 | 0 | 7867 | 5 | 0 | 7867 | 736 | 0 | 0 | 736 | 22 |
| 0 | 0 | 2510 | 6 | 0 | 2510 | 0 | 0 | 0 | 0 | 23 |
| 0 | 0 | 10288 | 5 | 0 | 10288 | 0 | 0 | 0 | 0 | 24 |
| 0 | 0 | 7127 | 48 | 0 | 7127 | 0 | 0 | 0 | 0 | 25 |
| 0 | 0 | 0 | 0 | 0 | 0 | 0 | 0 | 0 | 0 | 26 |
| 0 | 0 | 15410 | 17 | 0 | 15410 | 0 | 0 | 0 | 0 | 27 |
| 0 | 0 | 0 | 0 | 0 | 0 | 0 | 0 | 0 | 0 | 28 |
| 0 | 0 | 4250 | 58 | 0 | 4250 | 0 | 680 | 802 | 1482 | 29 |
| 0 | 0 | 0 | 0 | 0 | 0 | 0 | 0 | 0 | 0 | 30 |
| 0 | 0 | 3900 | 2 | 0 | 3900 | 0 | 0 | 0 | 0 | 31 |
| 0 | 0 | 0 | 0 | 0 | 0 | 0 | 0 | 0 | 0 | 32 |
| 0 | 0 | 0 | 0 | 0 | 0 | 0 | 0 | 0 | 0 | 33 |
| 0 | 0 | 0 | 0 | 0 | 0 | 0 | 0 | 0 | 0 | 34 |
| 0 | 0 | 0 | 0 | 0 | 0 | 0 | 0 | 0 | 0 | 35 |
| 0 | 0 | 1200 | 1 | 0 | 1200 | 0 | 0 | 0 | 0 | 36 |
| 0 | 0 | 1580 | 7 | 0 | 1580 | 0 | 0 | 0 | 0 | 37 |
| 0 | 0 | 0 | 0 | 0 | 0 | 0 | 0 | 0 | 0 | 38 |
| 0 | 0 | 0 | 0 | 0 | 0 | 0 | 0 | 0 | 0 | 39 |
| 23183 | 208 | 1142 | 36 | 0 | 24325 | 0 | 0 | 0 | 0 | 40 |
| 0 | 0 | 0 | 0 | 0 | 0 | 0 | 0 | 0 | 0 | 41 |
| 0 | 0 | 0 | 0 | 0 | 0 | 0 | 0 | 280 | 280 | 42 |
| 0 | 0 | 0 | 0 | 0 | 0 | 0 | 0 | 0 | 0 | 43 |
| 0 | 0 | 0 | 0 | 0 | 0 | 0 | 0 | 0 | 0 | 44 |
| 385 | 0 | 72 | 1 | 0 | 457 | 0 | 0 | 0 | 0 | 45 |
| 0 | 0 | 125 | 3 | 0 | 125 | 0 | 0 | 0 | 0 | 46 |
| 0 | 0 | 125 | 2 | 0 | 125 | 0 | 0 | 0 | 0 | 47 |
| 166016 | 163 | 25427 | 52 | 0 | 191443 | 0 | 0 | 0 | 0 | 48 |
| 0 | 0 | 0 | 0 | 0 | 0 | 0 | 0 | 0 | 0 | 49 |
| 0 | 0 | 0 | 0 | 0 | 0 | 0 | 0 | 0 | 0 | 50 |
| 0 | 0 | 0 | 0 | 0 | 0 | 0 | 0 | 0 | 0 | 51 |
| 1000 | 1 | 720 | 22 | 0 | 1720 | 0 | 0 | 0 | 0 | 52 |
| 0 | 0 | 0 | 0 | 0 | 0 | 0 | 0 | 0 | 0 | 53 |
| 0 | 0 | 0 | 0 | 0 | 0 | 0 | 0 | 0 | 0 | 54 |
| 0 | 0 | 0 | 0 | 0 | 0 | 0 | 0 | 0 | 0 | 55 |
| 0 | 0 | 0 | 0 | 0 | 0 | 0 | 0 | 0 | 0 | 56 |
| 0 | 0 | 0 | 0 | 0 | 0 | 0 | 0 | 0 | 0 | 57 |
| 0 | 0 | 0 | 0 | 0 | 0 | 0 | 0 | 0 | 0 | 58 |
| 0 | 0 | 0 | 0 | 0 | 0 | 0 | 0 | 0 | 0 | 59 |
| 2450 | 89 | 6578 | 125 | 0 | 9028 | 0 | 0 | 0 | 0 | 60 |
| 0 | 0 | 0 | 0 | 0 | 0 | 0 | 0 | 0 | 0 | 61 |
| 0 | 0 | 0 | 0 | 0 | 0 | 0 | 0 | 0 | 0 | 62 |
| 0 | 0 | 0 | 0 | 0 | 0 | 0 | 0 | 0 | 0 | 63 |
| 215871 | 508 | 153655 | 595 | 0 | 369526 | 736 | 680 | 1082 | 2498 | |

| | | | CHURCH MEMBERSHIP | | | | | | | | | | | | | |
|---|---|---|---|---|---|---|---|---|---|---|---|---|---|---|---|---|
| | | | Total Full Members Reported at Close of Last Year | Rec'd on Profession of Faith/ Restored by Affirmation | Received from Other United Methodist Churches | Received from Other Denominations | Removed or Corrected by Chg. Conference Action/Withdrawn | Removed by Transfer to Other United Methodist Churches | Removed by Transfer to Other Denominations | Removed by Death | Total Members at the Close of This Year | Avg. Attendance at Principal Weekly Worship Service | Number of Persons Baptized This Year | Preparatory Members Now on Roll | Number of Persons on Constituency Roll | Total Enrolled in Confirmation Classes This Year |
| | Church Name | Pastor Name | 1 | 2 | 3 | 4 | 5 | 6 | 7 | 8 | 9 | 10 | 11 | 12 | 13 | 14 |
| 1 | BLACKWATER | Mark R. Martin | 1080 | 14 | 11 | 5 | 10 | 12 | 3 | 11 | 1074 | 399 | 26 | 92 | 49 | 9 |
| 2 | BAKER FIRST | Thomas E. Dolph | 174 | 0 | 0 | 2 | 0 | 0 | 0 | 5 | 171 | 60 | 0 | 27 | 11 | 0 |
| 3 | BROADMOOR | Robert L. Burgess | 4681 | 59 | 27 | 39 | 58 | 74 | 70 | 34 | 4570 | 1185 | 65 | 1331 | 0 | 48 |
| 4 | CAMPHOR MEMORIAL | Roger D. Lathan | 531 | 8 | 6 | 4 | 0 | 11 | 17 | 8 | 513 | 200 | 5 | 152 | 0 | 8 |
| 5 | BATON ROUGE FIRST | Christopher H. Andrews | 3707 | 60 | 93 | 65 | 12 | 42 | 9 | 40 | 3822 | 1402 | 59 | 520 | 985 | 29 |
| 6 | FRANCIS ASBURY | Bill E. Strawbridge | 159 | 2 | 4 | 1 | 0 | 10 | 0 | 0 | 156 | 66 | 1 | 40 | 6 | 0 |
| 7 | HUGHES MEMORIAL | William J. Miller | 120 | 0 | 0 | 0 | 0 | 0 | 0 | 2 | 118 | 0 | 0 | 27 | 0 | 0 |
| 8 | INGLESIDE | Joseph M. Donakey | 291 | 2 | 10 | 7 | 0 | 4 | 0 | 4 | 302 | 110 | 7 | 69 | 52 | 0 |
| 9 | JEFFERSON | Carol S. Winn | 792 | 30 | 46 | 22 | 0 | 5 | 6 | 12 | 867 | 427 | 16 | 187 | 125 | 12 |
| 10 | JORDAN | Clarence L. Hillard | 289 | 3 | 0 | 1 | 0 | 3 | 8 | 5 | 277 | 135 | 3 | 55 | 0 | 10 |
| 11 | ST. PETER | Clarence L. Hillard | 79 | 2 | 0 | 0 | 3 | 0 | 5 | 3 | 70 | 50 | 3 | 25 | 0 | 4 |
| 12 | NEELY | Arnold V. Brown | 225 | 3 | 1 | 1 | 0 | 0 | 0 | 3 | 227 | 115 | 5 | 28 | 0 | 0 |
| 13 | ST. ANDREWS | Harrell Steve Stephens | 1194 | 20 | 13 | 5 | 0 | 16 | 0 | 0 | 1216 | 385 | 9 | 162 | 50 | 19 |
| 14 | ST. JOHNS | Donald R. Avery | 951 | 21 | 12 | 4 | 11 | 42 | 35 | 3 | 897 | 286 | 20 | 68 | 60 | 17 |
| 15 | ST. LUKES | J. Philip Woodland | 190 | 0 | 11 | 0 | 0 | 2 | 2 | 3 | 194 | 55 | 0 | 48 | 20 | 0 |
| 16 | ST. MARK | Joseph D. Awotwi | 470 | 1 | 3 | 9 | 0 | 0 | 5 | 4 | 474 | 154 | 10 | 81 | 15 | 6 |
| 17 | ST. PAUL | Frank B. Akin | 83 | 0 | 1 | 0 | 0 | 0 | 0 | 0 | 84 | 21 | 3 | 0 | 0 | 0 |
| 18 | DEERFORD | Frank B. Akin | 93 | 2 | 1 | 0 | 0 | 0 | 0 | 4 | 92 | 31 | 3 | 4 | 0 | 0 |
| 19 | UNIVERSITY | Kenneth W. Irby | 1440 | 33 | 12 | 4 | 4 | 18 | 2 | 7 | 1458 | 442 | 21 | 251 | 49 | 26 |
| 20 | WESLEY | Demetric L. Slaughter | 68 | 0 | 0 | 0 | 0 | 0 | 0 | 4 | 64 | 47 | 2 | 21 | 0 | 0 |
| 21 | CLINTON | J. Penn Morgan | 287 | 2 | 0 | 3 | 0 | 0 | 0 | 3 | 289 | 89 | 7 | 26 | 0 | 0 |
| 22 | CLEAR CREEK | J. Penn Morgan | 96 | 1 | 0 | 1 | 0 | 0 | 0 | 2 | 96 | 68 | 4 | 32 | 4 | 0 |
| 23 | MT. ZION | H. Louis Jones | 94 | 0 | 0 | 1 | 0 | 0 | 1 | 0 | 94 | 65 | 0 | 38 | 1 | 0 |
| 24 | ST. PAUL | H. Louis Jones | 88 | 2 | 0 | 0 | 0 | 0 | 0 | 3 | 87 | 60 | 1 | 23 | 0 | 1 |
| 25 | ST. PETER | Laurence E. Hall | 119 | 2 | 0 | 0 | 0 | 0 | 0 | 0 | 121 | 70 | 3 | 6 | 8 | 3 |
| 26 | JACKSON CHAPEL | Laurence E. Hall | 83 | 2 | 0 | 0 | 0 | 0 | 2 | 0 | 83 | 50 | 3 | 5 | 8 | 4 |
| 27 | CONVENT ST. JAMES | Gaynell Pittman | 56 | 5 | 0 | 2 | 0 | 1 | 0 | 2 | 60 | 70 | 5 | 124 | 10 | 7 |
| 28 | DONALDSONVILLE FI | Barbara J. Beaumont | 52 | 0 | 0 | 0 | 0 | 0 | 0 | 0 | 52 | 12 | 0 | 0 | 0 | 0 |
| 29 | LUTCHER, FIRST | Barbara J. Beaumont | 24 | 0 | 0 | 0 | 0 | 0 | 0 | 0 | 24 | 12 | 0 | 0 | 0 | 0 |
| 30 | DONALDSONVILLE, S | James N. Kirk | 113 | 0 | 0 | 1 | 1 | 1 | 0 | 1 | 111 | 18 | 2 | 9 | 0 | 0 |
| 31 | BELLE ROSE ST. JA | James N. Kirk | 109 | 0 | 0 | 0 | 0 | 0 | 0 | 1 | 108 | 108 | 3 | 3 | 42 | 0 |
| 32 | CARPENTERS CHAPEL | William P. Minyard | 380 | 12 | 4 | 13 | 2 | 6 | 0 | 5 | 396 | 205 | 13 | 60 | 90 | 0 |
| 33 | GONZALES | Gary Don Willis | 557 | 2 | 11 | 3 | 0 | 7 | 0 | 1 | 565 | 225 | 9 | 46 | 0 | 0 |
| 34 | MAGNOLIA | Karen F. Davis | 258 | 1 | 1 | 0 | 0 | 1 | 0 | 4 | 255 | 68 | 1 | 24 | 90 | 0 |
| 35 | JACKSON | David J. Sheehan | 273 | 4 | 0 | 0 | 0 | 3 | 0 | 2 | 272 | 85 | 3 | 10 | 90 | 5 |
| 36 | ETHEL | David J. Sheehan | 76 | 0 | 3 | 1 | 0 | 0 | 0 | 1 | 79 | 20 | 0 | 0 | 17 | 0 |
| 37 | LUTCHER CHAPEL | Gregory McClay, Sr. | 64 | 1 | 0 | 0 | 0 | 0 | 2 | 2 | 61 | 41 | 1 | 8 | 0 | 0 |
| 38 | ST. LANDRY | Gregory McClay, Sr. | 46 | 0 | 0 | 0 | 0 | 0 | 0 | 1 | 45 | 35 | 3 | 0 | 0 | 2 |
| 39 | SHILOH | Curtis Johnson | 50 | 0 | 0 | 0 | 0 | 0 | 0 | 1 | 49 | 25 | 0 | 2 | 0 | 2 |
| 40 | LEJEUNE | Curtis Johnson | 20 | 0 | 0 | 0 | 0 | 0 | 0 | 1 | 19 | 10 | 0 | 0 | 0 | 0 |
| 41 | PLAQUEMINE FIRST | Stephen C. Fleming | 177 | 0 | 2 | 0 | 2 | 2 | 0 | 2 | 173 | 62 | 0 | 15 | 69 | 0 |
| 42 | GRAND RIVER | Eddie Carroll Johnson | 65 | 0 | 0 | 1 | 0 | 0 | 0 | 2 | 64 | 25 | 1 | 4 | 6 | 0 |
| 43 | HURST CHAPEL | Thomas A. Wesley | 87 | 0 | 1 | 2 | 0 | 0 | 1 | 0 | 89 | 55 | 1 | 25 | 0 | 0 |
| 44 | ST. LUKE | Thomas A. Wesley | 41 | 0 | 0 | 0 | 0 | 0 | 0 | 1 | 40 | 15 | 1 | 13 | 0 | 0 |
| 45 | SCOTT | Ulysse Stephens | 156 | 14 | 1 | 2 | 13 | 1 | 2 | 5 | 152 | 101 | 6 | 20 | 6 | 14 |
| 46 | HARTZELL | Ulysse Stephens | 55 | 3 | 0 | 0 | 2 | 0 | 0 | 0 | 57 | 40 | 2 | 6 | 1 | 4 |
| 47 | BETHEL | William (Bill) H McLain | 125 | 4 | 4 | 0 | 2 | 2 | 0 | 3 | 126 | 53 | 2 | 15 | 0 | 0 |
| 48 | MEADOWS CHAPEL | Angus L. Carruth | 34 | 0 | 0 | 0 | 0 | 0 | 0 | 1 | 33 | 14 | 3 | 8 | 7 | 0 |
| 49 | FAITHFUL | C. Jeffrey Duke | 127 | 0 | 3 | 0 | 0 | 0 | 0 | 1 | 129 | 45 | 2 | 14 | 10 | 0 |
| 50 | NEW RIVER | Roger E. Mosher | 51 | 20 | 6 | 3 | 0 | 0 | 0 | 0 | 80 | 58 | 6 | 16 | 30 | 0 |
| 51 | ST. FRANCISVILLE | Harold B. Babin | 417 | 18 | 4 | 10 | 6 | 16 | 3 | 2 | 422 | 210 | 12 | 109 | 32 | 17 |
| 52 | SLAUGHTER | L. Darwin Brecheen | 85 | 1 | 0 | 0 | 0 | 0 | 0 | 2 | 84 | 23 | 1 | 6 | 3 | 0 |
| 53 | BLUFF CREEK | L. Darwin Brecheen | 31 | 0 | 1 | 0 | 5 | 2 | 0 | 1 | 24 | 17 | 0 | 3 | 10 | 0 |
| 54 | NEW HOPE | Jesse L. Means, Jr. | 35 | 0 | 1 | 2 | 0 | 0 | 0 | 1 | 37 | 17 | 1 | 1 | 8 | 0 |
| 55 | CONCORD | Jesse L. Means, Jr. | 18 | 0 | 0 | 0 | 0 | 0 | 0 | 0 | 18 | 10 | 0 | 4 | 5 | 0 |
| 56 | TUNICA | | 29 | 2 | 1 | 1 | 0 | 0 | 0 | 0 | 33 | 16 | 2 | 0 | 8 | 0 |
| 57 | ANDREWS CHAPEL | George W. C. Calvin, Sr. | 69 | 0 | 0 | 0 | 0 | 0 | 1 | 2 | 66 | 45 | 6 | 31 | 4 | 3 |
| 58 | WESLEY | E. Andrew Goff | 603 | 11 | 9 | 7 | 0 | 1 | 0 | 6 | 623 | 225 | 7 | 49 | 21 | 11 |
| 59 | ASBURY | Demetric L. Slaughter | 116 | 0 | 0 | 1 | 0 | 0 | 0 | 1 | 116 | 90 | 2 | 30 | 0 | 0 |
| 60 | ZACHARY FIRST | Alan D. Einsel | 765 | 15 | 17 | 2 | 76 | 8 | 9 | 11 | 695 | 226 | 8 | 65 | 25 | 11 |
| 61 | MOSES CHAPEL | Willie Laws | 72 | 3 | 0 | 2 | 0 | 0 | 0 | 0 | 77 | 35 | 2 | 3 | 0 | 0 |
| 62 | BEECH GROVE | Willie Laws | 56 | 0 | 0 | 2 | 0 | 0 | 0 | 0 | 58 | 50 | 3 | 4 | 3 | 0 |
| 63 | MT. CARMEL | Willie Laws | 91 | 0 | 0 | 0 | 0 | 0 | 0 | 2 | 89 | 40 | 1 | 48 | 0 | 0 |
| 64 | EVANGELINE | | 263 | 0 | 0 | 0 | 217 | 37 | 2 | 7 | 0 | 28 | 0 | 6 | 0 | 0 |
| 65 | DIR. OF VIM | Larry D. Norman | 0 | 0 | 0 | 0 | 0 | 0 | 0 | 0 | 0 | 0 | 0 | 0 | 0 | 0 |
| 66 | EXEC. DIR. OF ADM. SERVICES | Carl E. Rhoads | 0 | 0 | 0 | 0 | 0 | 0 | 0 | 0 | 0 | 0 | 0 | 0 | 0 | 0 |
| 67 | EXEC. DIR. OF MISSION & MINISTR | Rena M. Yocom | 0 | 0 | 0 | 0 | 0 | 0 | 0 | 0 | 0 | 0 | 0 | 0 | 0 | 0 |
| 68 | BATON ROUGE DISTRICT | C. Gerald Richardson | 0 | 0 | 0 | 0 | 0 | 0 | 0 | 0 | 0 | 0 | 0 | 0 | 0 | 0 |
| | | | 23030 | 385 | 320 | 229 | 424 | 327 | 185 | 232 | 22797 | 8406 | 385 | 4099 | 2030 | 272 |

| CHURCH SCHOOLS | | | | | | | | | | | | | | U.M.M. | | U.M.W. | | U.M.Y.F. | | PROPERTY & OTHER ASSETS | | | | | |
|---|---|---|---|---|---|---|---|---|---|---|---|---|---|---|---|---|---|---|---|---|---|---|---|---|---|
| Number of Leaders | Children in All Classes and Groups | Youth in All Classes and Groups | Adults in All Classes and Groups | Total Church School Membership | Average Attendance in Sunday Church School | Average Attendance in Accountability Groups | Average Attendance in Mission and Ministry Groups | Average Attendance of Children in Support Groups | Average Attendance of Youth in Support Groups | Average Attendance of Adults in Support Groups | Average Attendance in Support Groups | Avg. Attendance in Short Term Classes/Groups for Learning | No. of Church School Members/ Profession of Christian Faith | Membership in United Methodist Men | Amount Paid for Projects | Membership in United Methodist Women | Amount Paid for Local Church & Community Work | Membership in United Methodist Youth Fellowship | Amount Paid for Projects | Value of Church Land, Buildings and Equipment | Value of Church-Owned Parsonages and Furniture | Value of Other Assets (Cash, Securities, Other Properties, etc.) | Indebtedness on Items 32, 33, 34 at End of Year | Other Indebtedness (Current Expenses, etc.) | |
| 15 | 16 | 17 | 18 | 19 | 20 | 21 | 22 | 23a | 23b | 23c | 23 | 24 | 25 | 26 | 27 | 28 | 29 | 30 | 31 | 32 | 33 | 34 | 35 | 36 | |
| 30 | 122 | 45 | 117 | 314 | 110 | 13 | 66 | 0 | 0 | 6 | 6 | 168 | 6 | 0 | 0 | 68 | 5099 | 70 | 0 | 2195652 | 106986 | 282848 | 30364 | 15386 | 1 |
| 8 | 10 | 18 | 40 | 76 | 32 | 0 | 0 | 0 | 0 | 0 | 0 | 18 | 0 | 0 | 0 | 28 | 805 | 18 | 0 | 1055000 | 107000 | 18000 | 16000 | 0 | 2 |
| 232 | 761 | 592 | 988 | 2573 | 675 | 213 | 367 | 150 | 45 | 160 | 355 | 1739 | 59 | 85 | 1900 | 186 | 3200 | 60 | 7200 | 7008377 | 366243 | 437457 | 874208 | 0 | 3 |
| 15 | 40 | 20 | 15 | 90 | 30 | 0 | 0 | 0 | 0 | 0 | 0 | 12 | 8 | 20 | 500 | 30 | 100 | 20 | 100 | 1043114 | 22040 | 31800 | 0 | 0 | 4 |
| 68 | 448 | 229 | 845 | 1590 | 587 | 652 | 52 | 0 | 0 | 0 | 95 | 508 | 31 | 25 | 0 | 230 | 9000 | 143 | 10451 | 7309292 | 0 | 1481635 | 0 | 8628 | 5 |
| 10 | 20 | 7 | 32 | 69 | 36 | 0 | 0 | 0 | 0 | 13 | 13 | 25 | 0 | 8 | 1000 | 32 | 1472 | 5 | 123 | 800000 | 0 | 18060 | 0 | 0 | 6 |
| 9 | 15 | 11 | 0 | 35 | 22 | 0 | 7 | 0 | 0 | 0 | 0 | 0 | 0 | 0 | 0 | 12 | 300 | 0 | 0 | 125000 | 0 | 400 | 0 | 0 | 7 |
| 16 | 33 | 0 | 49 | 98 | 48 | 0 | 0 | 0 | 0 | 0 | 10 | 8 | 0 | 0 | 0 | 35 | 1177 | 0 | 0 | 172500 | 125000 | 134220 | 123118 | 4000 | 8 |
| 40 | 54 | 13 | 113 | 220 | 131 | 64 | 57 | 0 | 0 | 0 | 51 | 30 | 15 | 45 | 3205 | 50 | 360 | 28 | 6000 | 2935000 | 126000 | 221804 | 1241265 | 13240 | 9 |
| 6 | 35 | 12 | 15 | 68 | 35 | 12 | 10 | 0 | 0 | 0 | 0 | 18 | 3 | 25 | 250 | 12 | 0 | 15 | 0 | 506200 | 0 | 9000 | 32000 | 0 | 10 |
| 4 | 8 | 17 | 12 | 41 | 30 | 10 | 0 | 0 | 0 | 0 | 0 | 7 | 0 | 0 | 0 | 12 | 100 | 10 | 0 | 250000 | 0 | 11500 | 0 | 0 | 11 |
| 21 | 31 | 21 | 35 | 108 | 33 | 0 | 0 | 0 | 0 | 9 | 9 | 34 | 2 | 11 | 250 | 15 | 800 | 21 | 150 | 200000 | 0 | 35000 | 0 | 0 | 12 |
| 47 | 173 | 109 | 142 | 471 | 170 | 160 | 45 | 15 | 20 | 55 | 90 | 51 | 19 | 0 | 0 | 63 | 3898 | 109 | 0 | 1512670 | 0 | 44327 | 497524 | 0 | 13 |
| 55 | 53 | 49 | 112 | 269 | 166 | 40 | 8 | 0 | 0 | 22 | 22 | 60 | 17 | 0 | 0 | 61 | 12635 | 45 | 3235 | 2116365 | 175000 | 97623 | 266634 | 0 | 14 |
| 6 | 17 | 8 | 17 | 48 | 23 | 0 | 10 | 2 | 0 | 2 | 4 | 0 | 0 | 12 | 1000 | 28 | 300 | 6 | 0 | 450000 | 90000 | 34157 | 75104 | 0 | 15 |
| 10 | 22 | 14 | 22 | 68 | 28 | 8 | 0 | 0 | 0 | 0 | 0 | 6 | 0 | 30 | 300 | 80 | 2000 | 30 | 2580 | 657000 | 100000 | 185290 | 0 | 22523 | 16 |
| 2 | 0 | 0 | 0 | 2 | 0 | 0 | 0 | 0 | 0 | 0 | 0 | 0 | 0 | 0 | 0 | 0 | 0 | 0 | 0 | 404000 | 79000 | 3719 | 5500 | 0 | 17 |
| 0 | 0 | 0 | 0 | 0 | 0 | 0 | 0 | 0 | 0 | 0 | 0 | 0 | 0 | 0 | 0 | 9 | 330 | 0 | 0 | 228300 | 0 | 61318 | 0 | 0 | 18 |
| 120 | 232 | 115 | 309 | 776 | 216 | 327 | 125 | 0 | 8 | 31 | 39 | 452 | 26 | 0 | 0 | 60 | 575 | 65 | 0 | 5770700 | 364000 | 435858 | 870252 | 0 | 19 |
| 4 | 10 | 12 | 4 | 30 | 22 | 0 | 0 | 0 | 0 | 0 | 0 | 3 | 0 | 0 | 0 | 0 | 0 | 0 | 0 | 278000 | 0 | 0 | 0 | 0 | 20 |
| 11 | 32 | 12 | 60 | 115 | 60 | 0 | 0 | 0 | 0 | 0 | 0 | 0 | 0 | 0 | 0 | 9 | 50 | 9 | 0 | 650000 | 144711 | 22000 | 0 | 14612 | 21 |
| 5 | 21 | 6 | 20 | 52 | 35 | 0 | 0 | 0 | 9 | 0 | 9 | 0 | 1 | 0 | 0 | 0 | 0 | 11 | 0 | 125000 | 0 | 40000 | 0 | 0 | 22 |
| 7 | 21 | 6 | 20 | 54 | 23 | 7 | 6 | 17 | 3 | 5 | 25 | 10 | 0 | 0 | 0 | 0 | 0 | 0 | 0 | 119595 | 14000 | 40000 | 0 | 0 | 23 |
| 4 | 5 | 17 | 6 | 32 | 20 | 8 | 0 | 0 | 0 | 0 | 0 | 0 | 0 | 0 | 0 | 15 | 250 | 0 | 0 | 78100 | 0 | 30000 | 0 | 0 | 24 |
| 4 | 9 | 5 | 5 | 23 | 15 | 10 | 8 | 0 | 0 | 0 | 0 | 10 | 0 | 0 | 0 | 12 | 300 | 0 | 0 | 185000 | 0 | 35000 | 0 | 0 | 25 |
| 3 | 5 | 3 | 0 | 11 | 8 | 4 | 4 | 0 | 0 | 0 | 0 | 5 | 2 | 0 | 0 | 0 | 0 | 0 | 0 | 75000 | 0 | 3000 | 0 | 0 | 26 |
| 6 | 7 | 4 | 10 | 27 | 15 | 10 | 5 | 5 | 5 | 5 | 15 | 4 | 1 | 20 | 0 | 0 | 0 | 15 | 0 | 97000 | 0 | 10000 | 0 | 0 | 27 |
| 0 | 0 | 0 | 0 | 0 | 0 | 0 | 0 | 0 | 0 | 0 | 0 | 0 | 0 | 0 | 0 | 0 | 0 | 0 | 0 | 100000 | 0 | 0 | 0 | 0 | 28 |
| 0 | 0 | 0 | 0 | 0 | 0 | 0 | 0 | 0 | 0 | 0 | 0 | 0 | 0 | 0 | 0 | 0 | 0 | 0 | 0 | 159200 | 0 | 516 | 0 | 0 | 29 |
| 0 | 0 | 0 | 0 | 0 | 0 | 8 | 0 | 0 | 0 | 0 | 0 | 14 | 0 | 0 | 0 | 12 | 0 | 0 | 0 | 219400 | 56740 | 6000 | 0 | 0 | 30 |
| 4 | 2 | 8 | 0 | 14 | 8 | 0 | 0 | 0 | 0 | 0 | 0 | 40 | 0 | 10 | 700 | 30 | 300 | 0 | 0 | 100000 | 45000 | 0 | 5700 | 0 | 31 |
| 20 | 22 | 24 | 78 | 144 | 115 | 55 | 0 | 0 | 0 | 0 | 0 | 0 | 0 | 0 | 0 | 0 | 0 | 30 | 0 | 720000 | 75000 | 11682 | 344642 | 0 | 32 |
| 23 | 60 | 31 | 86 | 200 | 120 | 27 | 50 | 0 | 0 | 0 | 0 | 53 | 0 | 20 | 325 | 29 | 1558 | 34 | 7013 | 1400000 | 116000 | 45287 | 0 | 45163 | 33 |
| 6 | 34 | 5 | 27 | 72 | 15 | 0 | 0 | 0 | 0 | 0 | 0 | 11 | 1 | 0 | 0 | 0 | 0 | 5 | 1060 | 818500 | 113000 | 59659 | 16000 | 0 | 34 |
| 14 | 25 | 6 | 38 | 83 | 37 | 5 | 0 | 0 | 0 | 0 | 0 | 16 | 4 | 16 | 0 | 34 | 110 | 5 | 0 | 374000 | 300000 | 0 | 93120 | 0 | 35 |
| 2 | 0 | 2 | 8 | 12 | 12 | 6 | 0 | 0 | 0 | 0 | 0 | 0 | 0 | 16 | 0 | 34 | 110 | 8 | 0 | 163000 | 0 | 15663 | 0 | 0 | 36 |
| 4 | 9 | 1 | 8 | 22 | 14 | 0 | 0 | 0 | 0 | 0 | 0 | 0 | 1 | 17 | 0 | 14 | 0 | 0 | 0 | 100000 | 0 | 0 | 0 | 0 | 37 |
| 5 | 5 | 6 | 14 | 30 | 10 | 0 | 0 | 0 | 0 | 0 | 0 | 10 | 0 | 13 | 0 | 34 | 283 | 6 | 0 | 289000 | 53000 | 212000 | 0 | 0 | 38 |
| 2 | 0 | 6 | 0 | 6 | 6 | 0 | 0 | 0 | 0 | 0 | 0 | 0 | 0 | 0 | 0 | 0 | 0 | 0 | 0 | 93000 | 0 | 3000 | 0 | 0 | 39 |
| 2 | 0 | 0 | 0 | 2 | 0 | 0 | 0 | 0 | 0 | 0 | 0 | 0 | 0 | 0 | 0 | 0 | 0 | 0 | 0 | 3700 | 0 | 3000 | 0 | 0 | 40 |
| 3 | 2 | 6 | 16 | 27 | 14 | 9 | 0 | 0 | 0 | 4 | 4 | 5 | 0 | 0 | 0 | 17 | 280 | 4 | 0 | 500000 | 80000 | 157938 | 0 | 0 | 41 |
| 8 | 4 | 4 | 36 | 52 | 4 | 13 | 5 | 4 | 4 | 17 | 25 | 31 | 0 | 0 | 0 | 0 | 0 | 0 | 0 | 155000 | 45000 | 5000 | 4675 | 0 | 42 |
| 5 | 5 | 1 | 0 | 11 | 6 | 0 | 5 | 0 | 0 | 0 | 0 | 80 | 0 | 0 | 0 | 0 | 0 | 0 | 0 | 195000 | 0 | 0 | 0 | 0 | 43 |
| 0 | 0 | 0 | 0 | 0 | 0 | 0 | 0 | 0 | 0 | 0 | 0 | 30 | 0 | 0 | 0 | 0 | 0 | 0 | 0 | 60000 | 0 | 0 | 0 | 0 | 44 |
| 11 | 26 | 18 | 12 | 67 | 20 | 75 | 17 | 15 | 12 | 40 | 67 | 12 | 6 | 46 | 0 | 90 | 12 | 20 | 345 | 392000 | 0 | 800 | 0 | 0 | 45 |
| 7 | 19 | 18 | 9 | 53 | 17 | 12 | 14 | 3 | 2 | 6 | 11 | 17 | 3 | 14 | 0 | 10 | 0 | 8 | 6 | 110000 | 0 | 7000 | 0 | 0 | 46 |
| 8 | 13 | 7 | 26 | 54 | 25 | 8 | 3 | 0 | 0 | 0 | 0 | 0 | 1 | 0 | 0 | 0 | 0 | 7 | 0 | 461800 | 193600 | 246348 | 0 | 0 | 47 |
| 0 | 0 | 0 | 0 | 0 | 0 | 0 | 0 | 0 | 0 | 0 | 0 | 0 | 0 | 0 | 0 | 0 | 0 | 0 | 0 | 193000 | 0 | 50356 | 0 | 0 | 48 |
| 4 | 11 | 14 | 12 | 41 | 18 | 12 | 0 | 0 | 0 | 0 | 0 | 35 | 0 | 12 | 0 | 15 | 0 | 20 | 0 | 223135 | 53350 | 2900 | 0 | 4800 | 49 |
| 5 | 20 | 20 | 0 | 45 | 22 | 0 | 0 | 0 | 0 | 0 | 0 | 0 | 8 | 0 | 0 | 0 | 0 | 0 | 0 | 110000 | 56000 | 49380 | 0 | 0 | 50 |
| 26 | 92 | 62 | 67 | 247 | 130 | 45 | 12 | 6 | 6 | 30 | 42 | 130 | 17 | 55 | 9187 | 0 | 0 | 54 | 750 | 1500000 | 450000 | 59627 | 124658 | 0 | 51 |
| 1 | 0 | 3 | 10 | 14 | 7 | 0 | 0 | 0 | 0 | 0 | 0 | 0 | 0 | 0 | 0 | 0 | 0 | 10 | 54 | 340000 | 43500 | 100000 | 0 | 0 | 52 |
| 0 | 0 | 0 | 0 | 0 | 0 | 0 | 0 | 0 | 0 | 0 | 0 | 0 | 0 | 0 | 0 | 0 | 0 | 0 | 0 | 185000 | 0 | 0 | 0 | 0 | 53 |
| 2 | 0 | 0 | 8 | 10 | 5 | 0 | 0 | 0 | 0 | 0 | 0 | 0 | 0 | 0 | 0 | 0 | 0 | 0 | 0 | 50000 | 0 | 1000 | 0 | 0 | 54 |
| 0 | 0 | 0 | 0 | 0 | 0 | 0 | 0 | 0 | 0 | 0 | 0 | 0 | 0 | 0 | 0 | 0 | 0 | 0 | 0 | 50000 | 0 | 500 | 0 | 0 | 55 |
| 0 | 0 | 0 | 0 | 0 | 0 | 0 | 8 | 0 | 0 | 0 | 0 | 0 | 0 | 1 | 0 | 0 | 0 | 0 | 0 | 100000 | 0 | 10000 | 0 | 0 | 56 |
| 13 | 26 | 33 | 26 | 98 | 35 | 14 | 11 | 10 | 15 | 25 | 50 | 26 | 0 | 0 | 0 | 11 | 250 | 20 | 200 | 381000 | 0 | 15000 | 12000 | 0 | 57 |
| 15 | 11 | 25 | 21 | 72 | 36 | 30 | 18 | 32 | 25 | 14 | 71 | 30 | 11 | 25 | 332 | 35 | 992 | 28 | 0 | 1977114 | 0 | 256823 | 39685 | 1745 | 58 |
| 8 | 31 | 10 | 15 | 64 | 30 | 0 | 0 | 0 | 0 | 0 | 0 | 8 | 0 | 30 | 0 | 20 | 75 | 0 | 0 | 81000 | 0 | 4000 | 0 | 0 | 59 |
| 31 | 75 | 39 | 104 | 249 | 92 | 204 | 169 | 0 | 0 | 57 | 57 | 390 | 9 | 19 | 5834 | 66 | 1914 | 28 | 3000 | 1734500 | 192000 | 256516 | 135538 | 0 | 60 |
| 2 | 0 | 3 | 9 | 14 | 5 | 0 | 0 | 0 | 0 | 0 | 0 | 0 | 0 | 0 | 0 | 10 | 0 | 0 | 0 | 111900 | 0 | 7036 | 0 | 0 | 61 |
| 7 | 6 | 7 | 11 | 31 | 18 | 15 | 11 | 0 | 7 | 0 | 7 | 10 | 0 | 0 | 0 | 19 | 275 | 0 | 0 | 160000 | 0 | 2983 | 0 | 0 | 62 |
| 2 | 3 | 11 | 8 | 24 | 10 | 0 | 0 | 0 | 0 | 0 | 0 | 0 | 0 | 0 | 0 | 0 | 0 | 0 | 0 | 200000 | 0 | 607 | 0 | 0 | 63 |
| 7 | 4 | 0 | 22 | 33 | 26 | 0 | 0 | 0 | 0 | 0 | 0 | 0 | 0 | 13 | 1536 | 0 | 0 | 0 | 0 | 671682 | 109922 | 10519 | 0 | 0 | 64 |
| 0 | 0 | 0 | 0 | 0 | 0 | 0 | 0 | 0 | 0 | 0 | 0 | 0 | 0 | 0 | 0 | 0 | 0 | 0 | 0 | 0 | 0 | 0 | 0 | 0 | 65 |
| 0 | 0 | 0 | 0 | 0 | 0 | 0 | 0 | 0 | 0 | 0 | 0 | 0 | 0 | 0 | 0 | 0 | 0 | 0 | 0 | 0 | 0 | 0 | 0 | 0 | 66 |
| 0 | 0 | 0 | 0 | 0 | 0 | 0 | 0 | 0 | 0 | 0 | 0 | 0 | 0 | 0 | 0 | 0 | 0 | 0 | 0 | 0 | 0 | 0 | 0 | 0 | 67 |
| 0 | 0 | 0 | 0 | 0 | 0 | 0 | 0 | 0 | 0 | 0 | 0 | 0 | 0 | 0 | 0 | 0 | 0 | 0 | 0 | 1907352 | 183000 | 12631 | 0 | 0 | 68 |
| 990 | 2689 | 1715 | 3659 | 9051 | 3427 | 2076 | 1093 | 259 | 161 | 501 | 1077 | 4116 | 251 | 588 | 26319 | 1527 | 48910 | 967 | 42267 | 52736148 | 3985092 | 5337787 | 4807987 | 130097 | |

| | | BENEVOLENCES | | | | | | | | | | | | | | | | | |
|---|---|---|---|---|---|---|---|---|---|---|---|---|---|---|---|---|---|---|---|
| | | World Service and Conference Benevolences Apportioned | World Service and Conference Benevolences Paid | Ministerial Education Fund Apportioned | Ministerial Education Fund Paid | Black College Fund Apportioned | Black College Fund Paid | Africa University Fund Apportioned | Africa University Fund Paid | General Advance Specials | Youth Service Fund | Human Relations Sunday | One Great Hour of Sharing | Peace with Justice | Native American Awareness Sunday | World Communion | United Methodist Student Day | Total — General Church Offerings |
| | Church Name | 37a | 37 | 39a | 39 | 40a | 40 | 41a | 41 | 42 | 43 | 44a | 44b | 44c | 44d | 44e | 44f | 44 |
| 1 | BLACKWATER | 14780 | 14780 | 3244 | 3244 | 1304 | 1304 | 292 | 292 | 2940 | 0 | 0 | 190 | 0 | 0 | 0 | 0 | 190 |
| 2 | BAKER FIRST | 3131 | 3131 | 687 | 687 | 276 | 276 | 62 | 62 | 5783 | 6 | 5 | 5 | 5 | 5 | 15 | 5 | 40 |
| 3 | BROADMOOR | 55826 | 55826 | 12254 | 12254 | 4926 | 4926 | 1102 | 1102 | 47282 | 163 | 300 | 200 | 200 | 200 | 200 | 300 | 1400 |
| 4 | CAMPHOR MEMORIAL | 3571 | 3571 | 784 | 784 | 315 | 315 | 71 | 71 | 147 | 100 | 165 | 161 | 125 | 125 | 125 | 100 | 801 |
| 5 | BATON ROUGE FIRST | 48405 | 48405 | 10625 | 10625 | 4271 | 4271 | 956 | 956 | 60204 | 100 | 150 | 2315 | 200 | 50 | 1424 | 100 | 4239 |
| 6 | FRANCIS ASBURY | 3801 | 1302 | 834 | 500 | 335 | 100 | 75 | 75 | 660 | 0 | 0 | 0 | 0 | 0 | 0 | 0 | 0 |
| 7 | HUGHES MEMORIAL | 1825 | 0 | 401 | 0 | 161 | 0 | 36 | 0 | 0 | 0 | 0 | 0 | 0 | 0 | 0 | 0 | 0 |
| 8 | INGLESIDE | 6636 | 6636 | 1457 | 1457 | 585 | 585 | 131 | 131 | 0 | 0 | 0 | 0 | 0 | 0 | 0 | 0 | 0 |
| 9 | JEFFERSON | 8859 | 8859 | 1945 | 1945 | 782 | 782 | 175 | 175 | 13388 | 953 | 132 | 259 | 50 | 50 | 283 | 50 | 824 |
| 10 | JORDAN | 2968 | 2968 | 652 | 652 | 262 | 262 | 59 | 59 | 439 | 0 | 0 | 103 | 0 | 0 | 93 | 100 | 296 |
| 11 | ST PETER | 1094 | 1094 | 240 | 240 | 97 | 97 | 22 | 22 | 525 | 0 | 0 | 0 | 0 | 0 | 100 | 0 | 100 |
| 12 | NEELY | 3353 | 3353 | 736 | 736 | 296 | 296 | 66 | 66 | 0 | 0 | 0 | 0 | 0 | 0 | 0 | 0 | 0 |
| 13 | ST ANDREWS | 12348 | 12348 | 2711 | 2711 | 1089 | 1089 | 244 | 244 | 15180 | 5 | 5 | 207 | 129 | 104 | 358 | 462 | 1265 |
| 14 | ST JOHNS | 12186 | 12186 | 2675 | 2675 | 1075 | 1075 | 241 | 241 | 16632 | 0 | 140 | 641 | 76 | 136 | 355 | 438 | 1786 |
| 15 | ST LUKES | 2556 | 2556 | 561 | 561 | 226 | 226 | 50 | 50 | 426 | 0 | 0 | 0 | 0 | 0 | 0 | 0 | 0 |
| 16 | ST. MARK | 5331 | 5331 | 1170 | 1170 | 470 | 470 | 105 | 105 | 1738 | 295 | 252 | 255 | 156 | 280 | 300 | 100 | 1343 |
| 17 | ST PAUL | 1148 | 1148 | 252 | 252 | 101 | 101 | 23 | 23 | 0 | 0 | 0 | 0 | 0 | 0 | 0 | 0 | 0 |
| 18 | DEERFORD | 1194 | 1100 | 262 | 262 | 105 | 105 | 24 | 24 | 0 | 0 | 0 | 0 | 0 | 0 | 0 | 0 | 0 |
| 19 | UNIVERSITY | 19914 | 19914 | 4371 | 4371 | 1757 | 1757 | 393 | 393 | 10698 | 0 | 340 | 100 | 314 | 236 | 254 | 0 | 1244 |
| 20 | WESLEY | 484 | 484 | 106 | 106 | 43 | 43 | 10 | 10 | 0 | 0 | 0 | 0 | 0 | 0 | 0 | 0 | 0 |
| 21 | CLINTON | 4321 | 4322 | 949 | 949 | 381 | 381 | 85 | 85 | 4859 | 0 | 0 | 62 | 54 | 0 | 0 | 0 | 116 |
| 22 | CLEAR CREEK | 940 | 940 | 206 | 206 | 83 | 83 | 19 | 19 | 761 | 26 | 15 | 30 | 23 | 36 | 40 | 0 | 144 |
| 23 | MT ZION | 948 | 948 | 208 | 208 | 84 | 84 | 19 | 19 | 225 | 0 | 0 | 0 | 0 | 0 | 0 | 0 | 0 |
| 24 | ST PAUL | 754 | 754 | 166 | 166 | 67 | 67 | 15 | 15 | 0 | 0 | 0 | 0 | 0 | 0 | 0 | 0 | 0 |
| 25 | ST PETER | 594 | 594 | 130 | 130 | 52 | 52 | 12 | 12 | 0 | 0 | 0 | 0 | 0 | 0 | 0 | 0 | 0 |
| 26 | JACKSON CHAPEL | 327 | 327 | 72 | 72 | 29 | 29 | 6 | 6 | 0 | 0 | 0 | 0 | 0 | 0 | 0 | 0 | 0 |
| 27 | CONVENT ST JAMES | 682 | 682 | 150 | 150 | 60 | 60 | 13 | 13 | 0 | 0 | 0 | 0 | 0 | 0 | 0 | 0 | 0 |
| 28 | DONALDSONVILLE FI | 755 | 755 | 166 | 166 | 67 | 67 | 15 | 15 | 0 | 0 | 10 | 10 | 0 | 0 | 0 | 0 | 20 |
| 29 | LUTCHER, FIRST | 520 | 520 | 114 | 114 | 46 | 46 | 10 | 10 | 816 | 18 | 25 | 31 | 15 | 25 | 24 | 15 | 135 |
| 30 | DONALDSONVILLE, S | 808 | 0 | 177 | 0 | 71 | 71 | 16 | 0 | 92 | 0 | 14 | 30 | 0 | 0 | 0 | 0 | 44 |
| 31 | BELLE ROSE ST JA | 886 | 886 | 194 | 194 | 78 | 78 | 17 | 17 | 0 | 0 | 0 | 100 | 0 | 0 | 0 | 0 | 100 |
| 32 | CARPENTERS CHAPEL | 3389 | 3389 | 744 | 744 | 299 | 299 | 67 | 67 | 3032 | 10 | 10 | 10 | 10 | 10 | 10 | 10 | 60 |
| 33 | GONZALES | 5314 | 5314 | 1166 | 1166 | 469 | 469 | 105 | 105 | 5540 | 25 | 199 | 45 | 88 | 50 | 125 | 171 | 678 |
| 34 | MAGNOLIA | 4544 | 4544 | 998 | 998 | 401 | 401 | 90 | 90 | 1413 | 0 | 0 | 0 | 0 | 0 | 0 | 0 | 0 |
| 35 | JACKSON | 2449 | 2449 | 538 | 538 | 216 | 216 | 48 | 48 | 50 | 0 | 0 | 0 | 0 | 0 | 0 | 0 | 0 |
| 36 | ETHEL | 845 | 845 | 185 | 185 | 75 | 75 | 17 | 17 | 0 | 0 | 0 | 0 | 0 | 0 | 0 | 0 | 0 |
| 37 | LUTCHER CHAPEL | 896 | 896 | 197 | 197 | 79 | 79 | 18 | 18 | 120 | 8 | 12 | 10 | 10 | 8 | 10 | 10 | 60 |
| 38 | ST LANDRY | 951 | 951 | 209 | 209 | 84 | 84 | 19 | 19 | 0 | 0 | 0 | 0 | 0 | 0 | 0 | 0 | 0 |
| 39 | SHILOH | 423 | 423 | 93 | 93 | 37 | 37 | 8 | 8 | 0 | 0 | 0 | 0 | 0 | 0 | 0 | 0 | 0 |
| 40 | LEJEUNE | 166 | 168 | 36 | 36 | 15 | 15 | 3 | 3 | 0 | 0 | 0 | 0 | 0 | 0 | 0 | 0 | 0 |
| 41 | PLAQUEMINE FIRST | 3074 | 3074 | 675 | 675 | 271 | 271 | 61 | 61 | 3225 | 0 | 0 | 0 | 0 | 0 | 0 | 0 | 0 |
| 42 | GRAND RIVER | 845 | 845 | 185 | 185 | 75 | 75 | 17 | 17 | 0 | 0 | 0 | 0 | 0 | 0 | 0 | 0 | 0 |
| 43 | HURST CHAPEL | 617 | 617 | 135 | 135 | 54 | 54 | 12 | 12 | 0 | 0 | 0 | 0 | 0 | 0 | 0 | 0 | 0 |
| 44 | ST. LUKE | 125 | 125 | 28 | 28 | 11 | 11 | 2 | 2 | 0 | 0 | 0 | 0 | 0 | 0 | 0 | 0 | 0 |
| 45 | SCOTT | 2287 | 2287 | 502 | 502 | 202 | 202 | 45 | 45 | 0 | 0 | 0 | 0 | 0 | 0 | 0 | 0 | 0 |
| 46 | HARTZELL | 645 | 645 | 142 | 142 | 57 | 57 | 13 | 13 | 2450 | 0 | 0 | 0 | 0 | 0 | 0 | 0 | 0 |
| 47 | BETHEL | 2067 | 2067 | 454 | 454 | 182 | 182 | 41 | 41 | 0 | 0 | 0 | 0 | 0 | 0 | 0 | 0 | 0 |
| 48 | MEADOWS CHAPEL | 521 | 521 | 114 | 114 | 46 | 46 | 10 | 10 | 1029 | 50 | 47 | 35 | 50 | 136 | 31 | 30 | 329 |
| 49 | FAITHFUL | 2194 | 2194 | 482 | 472 | 194 | 0 | 43 | 0 | 0 | 0 | 0 | 0 | 0 | 0 | 0 | 0 | 0 |
| 50 | NEW RIVER | 480 | 480 | 105 | 105 | 42 | 42 | 9 | 9 | 254 | 0 | 0 | 0 | 0 | 0 | 6 | 0 | 6 |
| 51 | ST. FRANCISVILLE | 4723 | 4723 | 1037 | 1037 | 417 | 417 | 93 | 93 | 9810 | 25 | 25 | 50 | 25 | 25 | 25 | 25 | 175 |
| 52 | SLAUGHTER | 839 | 839 | 184 | 184 | 74 | 74 | 17 | 17 | 1401 | 5 | 5 | 5 | 5 | 5 | 5 | 5 | 30 |
| 53 | BLUFF CREEK | 518 | 518 | 114 | 114 | 46 | 46 | 10 | 10 | 708 | 2 | 2 | 5 | 2 | 2 | 2 | 2 | 15 |
| 54 | NEW HOPE | 242 | 242 | 53 | 53 | 21 | 21 | 5 | 5 | 0 | 0 | 0 | 0 | 0 | 0 | 0 | 0 | 0 |
| 55 | CONCORD | 98 | 98 | 21 | 21 | 9 | 9 | 2 | 2 | 0 | 0 | 0 | 0 | 0 | 0 | 0 | 0 | 0 |
| 56 | TUNICA | 212 | 212 | 47 | 47 | 19 | 19 | 4 | 4 | 4 | 2 | 2 | 2 | 2 | 2 | 5 | 2 | 15 |
| 57 | ANDREWS CHAPEL | 691 | 691 | 152 | 152 | 61 | 61 | 14 | 14 | 10 | 5 | 10 | 10 | 10 | 10 | 10 | 10 | 60 |
| 58 | WESLEY | 6061 | 6061 | 1330 | 1330 | 535 | 535 | 120 | 120 | 0 | 0 | 0 | 0 | 0 | 0 | 0 | 0 | 0 |
| 59 | ASBURY | 509 | 509 | 112 | 112 | 45 | 45 | 10 | 10 | 0 | 0 | 0 | 20 | 0 | 0 | 0 | 0 | 20 |
| 60 | ZACHARY FIRST | 7110 | 7110 | 1561 | 1561 | 627 | 627 | 140 | 140 | 5214 | 221 | 155 | 182 | 45 | 30 | 97 | 68 | 577 |
| 61 | MOSES CHAPEL | 554 | 554 | 121 | 121 | 49 | 49 | 11 | 11 | 250 | 25 | 40 | 35 | 20 | 20 | 25 | 30 | 170 |
| 62 | BEECH GROVE | 712 | 712 | 156 | 156 | 63 | 63 | 14 | 14 | 60 | 5 | 5 | 5 | 5 | 5 | 5 | 5 | 30 |
| 63 | MT. CARMEL | 480 | 480 | 105 | 105 | 42 | 42 | 9 | 9 | 0 | 0 | 0 | 0 | 0 | 0 | 0 | 0 | 0 |
| 64 | EVANGELINE | 4368 | 4368 | 959 | 959 | 385 | 385 | 86 | 86 | 240 | 0 | 0 | 0 | 0 | 0 | 0 | 0 | 0 |
| 65 | DIR OF VIM | 0 | 0 | 0 | 0 | 0 | 0 | 0 | 0 | 0 | 0 | 0 | 0 | 0 | 0 | 0 | 0 | 0 |
| 66 | EXEC DIR OF ADM SER | 0 | 0 | 0 | 0 | 0 | 0 | 0 | 0 | 0 | 0 | 0 | 0 | 0 | 0 | 0 | 0 | 0 |
| 67 | EXEC DIR OF MISSION & | 0 | 0 | 0 | 0 | 0 | 0 | 0 | 0 | 0 | 0 | 0 | 0 | 0 | 0 | 0 | 0 | 0 |
| 68 | BATON ROUGE DISTRICT | 0 | 0 | 0 | 0 | 0 | 0 | 0 | 0 | 0 | 0 | 0 | 0 | 0 | 0 | 0 | 0 | 0 |
| | | 279894 | 274671 | 61439 | 60517 | 24696 | 24106 | 5527 | 5432 | 217605 | 2049 | 2065 | 5113 | 1619 | 1550 | 3927 | 2038 | 16312 |

| BENEVOLENCES | | | | | | | | | | CONNECTIONAL ADMINISTRATION FUNDS | | | | | | | | | | |
|---|---|---|---|---|---|---|---|---|---|---|---|---|---|---|---|---|---|---|---|---|
| Christian Education Sunday | Conference Advance Specials | Wesley Foundations Apportioned | Wesley Foundations Paid | Special Offerings for Conference | Centenary College | Dillard University | Ministers' Emergency Fund | Louisiana Interchurch Conference | Benevolences paid directly by local church | Interdenominational Cooperation Fund Apportioned | Interdenominational Cooperation Fund Paid | General Administration Fund Apportioned | General Administration Fund Paid | Jurisdictional Administration Fund Apportioned | Jurisdictional Administration Fund Paid | Area & Conference Administration Funds Apportioned | Area & Conference Administration Funds Paid | District Administration Funds Apportioned | District Administration Funds Paid | |
| 45 | 46 | 47a | 47 | 48 | 49a | 49b | 49c | 49d | 50 | 51a | 51 | 52a | 52 | 53a | 53 | 54a | 54 | 55a | 55 | |
| 0 | 2280 | 5117 | 5117 | 4452 | 6190 | 726 | 289 | 0 | 30305 | 257 | 257 | 649 | 649 | 851 | 851 | 6562 | 6562 | 4782 | 4782 | 1 |
| 5 | 0 | 1084 | 1084 | 219 | 1311 | 154 | 61 | 5 | 1702 | 54 | 54 | 137 | 137 | 180 | 180 | 1390 | 1390 | 1494 | 1494 | 2 |
| 200 | 8592 | 19329 | 19329 | 34129 | 23382 | 2743 | 1091 | 650 | 908593 | 970 | 970 | 2451 | 2451 | 3209 | 3209 | 24785 | 24785 | 17680 | 17680 | 3 |
| 100 | 980 | 1236 | 1236 | 498 | 1496 | 175 | 70 | 50 | 148 | 62 | 62 | 157 | 157 | 205 | 205 | 1585 | 1585 | 1641 | 1641 | 4 |
| 100 | 20490 | 16760 | 16760 | 30000 | 20274 | 2379 | 946 | 350 | 301805 | 841 | 841 | 2125 | 2125 | 2783 | 2783 | 21490 | 21490 | 15477 | 15477 | 5 |
| 0 | 250 | 1316 | 419 | 0 | 385 | 187 | 74 | 0 | 835 | 66 | 66 | 167 | 167 | 218 | 218 | 1688 | 500 | 1405 | 1419 | 6 |
| 0 | 0 | 632 | 0 | 0 | 0 | 0 | 0 | 0 | 223 | 32 | 0 | 80 | 0 | 105 | 0 | 810 | 0 | 549 | 549 | 7 |
| 0 | 1280 | 2298 | 2298 | 20 | 2779 | 326 | 130 | 0 | 60852 | 115 | 115 | 291 | 291 | 381 | 381 | 2946 | 2946 | 2530 | 2530 | 8 |
| 50 | 12631 | 3067 | 3067 | 11538 | 3710 | 435 | 173 | 50 | 17043 | 154 | 154 | 389 | 389 | 509 | 509 | 3933 | 3933 | 2574 | 2574 | 9 |
| 0 | 165 | 1028 | 1028 | 0 | 1243 | 146 | 58 | 0 | 0 | 52 | 52 | 130 | 130 | 172 | 172 | 1318 | 1318 | 1024 | 1024 | 10 |
| 0 | 100 | 379 | 379 | 50 | 458 | 54 | 21 | 0 | 200 | 19 | 19 | 48 | 48 | 63 | 63 | 486 | 486 | 343 | 343 | 11 |
| 0 | 400 | 1161 | 1161 | 0 | 1404 | 165 | 66 | 0 | 3206 | 58 | 58 | 147 | 147 | 193 | 193 | 1489 | 1489 | 1002 | 1002 | 12 |
| 5 | 15659 | 4275 | 4275 | 1050 | 5172 | 607 | 241 | 10 | 1317 | 214 | 214 | 542 | 542 | 710 | 710 | 5482 | 5482 | 3667 | 3667 | 13 |
| 0 | 435 | 4219 | 4219 | 3033 | 5104 | 599 | 238 | 288 | 361485 | 212 | 212 | 535 | 535 | 700 | 700 | 5410 | 5410 | 3726 | 3726 | 14 |
| 0 | 225 | 885 | 885 | 346 | 1071 | 126 | 50 | 0 | 198 | 44 | 44 | 112 | 112 | 147 | 147 | 1135 | 1135 | 986 | 986 | 15 |
| 100 | 0 | 1846 | 1846 | 978 | 2233 | 262 | 104 | 0 | 5554 | 93 | 93 | 234 | 234 | 307 | 307 | 2367 | 2367 | 1833 | 1833 | 16 |
| 0 | 0 | 398 | 398 | 0 | 481 | 56 | 22 | 0 | 1334 | 20 | 20 | 50 | 50 | 66 | 66 | 510 | 510 | 510 | 510 | 17 |
| 0 | 0 | 413 | 413 | 328 | 500 | 59 | 23 | 0 | 0 | 21 | 21 | 52 | 52 | 69 | 69 | 530 | 530 | 477 | 477 | 18 |
| 0 | 3669 | 6895 | 6895 | 7641 | 8341 | 979 | 389 | 0 | 15060 | 346 | 346 | 874 | 874 | 1144 | 1144 | 8841 | 8841 | 7452 | 7452 | 19 |
| 0 | 1839 | 167 | 167 | 0 | 203 | 24 | 9 | 0 | 365 | 8 | 8 | 21 | 21 | 28 | 28 | 215 | 215 | 234 | 234 | 20 |
| 0 | 312 | 1496 | 1496 | 254 | 1810 | 212 | 84 | 0 | 824 | 75 | 75 | 190 | 190 | 248 | 248 | 1919 | 1919 | 1476 | 1576 | 21 |
| 53 | 48 | 325 | 325 | 0 | 394 | 46 | 18 | 0 | 2336 | 16 | 16 | 41 | 41 | 54 | 54 | 417 | 417 | 340 | 340 | 22 |
| 0 | 50 | 328 | 328 | 225 | 397 | 47 | 19 | 0 | 4663 | 16 | 16 | 42 | 42 | 54 | 54 | 421 | 421 | 346 | 346 | 23 |
| 0 | 188 | 261 | 261 | 0 | 316 | 37 | 15 | 0 | 2100 | 13 | 13 | 33 | 33 | 43 | 43 | 335 | 335 | 261 | 261 | 24 |
| 0 | 0 | 206 | 206 | 0 | 249 | 29 | 12 | 0 | 2200 | 10 | 10 | 26 | 26 | 34 | 34 | 264 | 264 | 225 | 225 | 25 |
| 0 | 0 | 113 | 113 | 0 | 137 | 16 | 6 | 0 | 800 | 6 | 6 | 14 | 14 | 19 | 19 | 145 | 145 | 137 | 137 | 26 |
| 0 | 0 | 236 | 236 | 0 | 285 | 33 | 13 | 0 | 1449 | 12 | 12 | 30 | 30 | 39 | 39 | 303 | 303 | 171 | 171 | 27 |
| 0 | 20 | 261 | 261 | 0 | 316 | 37 | 15 | 0 | 0 | 13 | 13 | 33 | 33 | 43 | 43 | 335 | 335 | 290 | 290 | 28 |
| 16 | 139 | 180 | 180 | 342 | 218 | 26 | 10 | 16 | 0 | 9 | 9 | 23 | 23 | 30 | 30 | 231 | 231 | 167 | 167 | 29 |
| 0 | 1274 | 280 | 100 | 0 | 0 | 40 | 0 | 0 | 55 | 14 | 0 | 35 | 35 | 47 | 32 | 359 | 359 | 365 | 365 | 30 |
| 0 | 0 | 307 | 307 | 0 | 371 | 44 | 17 | 0 | 1839 | 15 | 15 | 39 | 39 | 51 | 51 | 393 | 393 | 376 | 376 | 31 |
| 10 | 1287 | 1173 | 1173 | 471 | 1419 | 167 | 66 | 10 | 4096 | 59 | 59 | 149 | 149 | 195 | 195 | 1505 | 1505 | 605 | 605 | 32 |
| 25 | 50 | 1840 | 1840 | 1221 | 2226 | 261 | 104 | 0 | 2436 | 92 | 92 | 233 | 233 | 306 | 306 | 2359 | 2359 | 1615 | 1615 | 33 |
| 0 | 0 | 1573 | 1573 | 684 | 1903 | 223 | 89 | 0 | 6261 | 79 | 79 | 200 | 200 | 261 | 261 | 2018 | 2018 | 1469 | 1469 | 34 |
| 0 | 0 | 848 | 848 | 536 | 1026 | 120 | 48 | 0 | 0 | 43 | 43 | 108 | 108 | 141 | 141 | 1087 | 1087 | 1024 | 1024 | 35 |
| 0 | 0 | 292 | 292 | 396 | 354 | 42 | 17 | 0 | 763 | 15 | 15 | 37 | 37 | 49 | 49 | 375 | 375 | 316 | 316 | 36 |
| 8 | 195 | 310 | 310 | 160 | 375 | 44 | 18 | 10 | 25 | 16 | 16 | 39 | 39 | 51 | 51 | 398 | 398 | 334 | 334 | 37 |
| 0 | 200 | 329 | 329 | 0 | 398 | 47 | 19 | 0 | 782 | 17 | 17 | 42 | 42 | 54 | 54 | 422 | 422 | 328 | 328 | 38 |
| 0 | 0 | 146 | 146 | 0 | 177 | 21 | 8 | 0 | 100 | 7 | 7 | 19 | 19 | 24 | 24 | 188 | 188 | 157 | 157 | 39 |
| 0 | 0 | 57 | 57 | 0 | 69 | 8 | 3 | 0 | 75 | 3 | 3 | 7 | 7 | 9 | 9 | 74 | 74 | 60 | 0 | 40 |
| 0 | 2660 | 1064 | 1064 | 1155 | 1287 | 151 | 60 | 100 | 1468 | 53 | 53 | 135 | 135 | 177 | 177 | 1365 | 1365 | 1096 | 1096 | 41 |
| 0 | 0 | 292 | 292 | 615 | 354 | 42 | 17 | 0 | 1245 | 15 | 15 | 37 | 37 | 49 | 49 | 375 | 375 | 376 | 376 | 42 |
| 0 | 0 | 214 | 214 | 0 | 258 | 30 | 12 | 0 | 110 | 11 | 11 | 27 | 27 | 35 | 35 | 274 | 274 | 229 | 229 | 43 |
| 0 | 0 | 43 | 43 | 0 | 53 | 6 | 2 | 0 | 0 | 2 | 2 | 6 | 6 | 7 | 7 | 56 | 56 | 89 | 0 | 44 |
| 0 | 0 | 792 | 792 | 0 | 958 | 112 | 45 | 0 | 522 | 40 | 40 | 100 | 100 | 132 | 132 | 1016 | 1016 | 686 | 686 | 45 |
| 0 | 0 | 223 | 223 | 0 | 270 | 32 | 13 | 0 | 54 | 11 | 11 | 28 | 28 | 37 | 37 | 286 | 286 | 240 | 240 | 46 |
| 0 | 0 | 716 | 716 | 432 | 866 | 102 | 40 | 0 | 2373 | 36 | 36 | 91 | 91 | 119 | 119 | 918 | 918 | 764 | 768 | 47 |
| 40 | 666 | 180 | 180 | 150 | 218 | 26 | 10 | 25 | 0 | 9 | 9 | 23 | 23 | 30 | 30 | 231 | 231 | 189 | 189 | 48 |
| 0 | 0 | 760 | 0 | 0 | 0 | 0 | 0 | 0 | 135 | 38 | 0 | 96 | 0 | 126 | 0 | 974 | 974 | 611 | 611 | 49 |
| 0 | 133 | 166 | 166 | 480 | 201 | 24 | 9 | 0 | 3885 | 8 | 8 | 21 | 21 | 28 | 28 | 213 | 213 | 183 | 200 | 50 |
| 25 | 647 | 1635 | 1635 | 6849 | 1978 | 232 | 92 | 100 | 9557 | 82 | 82 | 207 | 207 | 271 | 271 | 2097 | 2097 | 1181 | 1200 | 51 |
| 5 | 15 | 291 | 291 | 15 | 351 | 41 | 16 | 5 | 150 | 15 | 15 | 37 | 37 | 49 | 49 | 373 | 373 | 382 | 382 | 52 |
| 2 | 6 | 179 | 179 | 6 | 217 | 25 | 10 | 10 | 0 | 9 | 9 | 23 | 23 | 30 | 30 | 230 | 230 | 197 | 197 | 53 |
| 0 | 0 | 84 | 84 | 0 | 101 | 12 | 5 | 0 | 110 | 4 | 4 | 11 | 11 | 14 | 14 | 107 | 107 | 104 | 104 | 54 |
| 0 | 0 | 34 | 34 | 0 | 41 | 5 | 2 | 0 | 50 | 2 | 2 | 4 | 4 | 6 | 6 | 43 | 43 | 47 | 47 | 55 |
| 2 | 810 | 73 | 73 | 4 | 89 | 10 | 4 | 0 | 620 | 4 | 4 | 9 | 9 | 12 | 12 | 94 | 94 | 87 | 87 | 56 |
| 10 | 10 | 239 | 239 | 10 | 290 | 34 | 14 | 10 | 325 | 12 | 12 | 30 | 30 | 40 | 40 | 307 | 307 | 275 | 275 | 57 |
| 0 | 0 | 2098 | 2098 | 0 | 2538 | 298 | 118 | 0 | 18579 | 105 | 105 | 266 | 266 | 348 | 348 | 2691 | 2691 | 1783 | 1783 | 58 |
| 0 | 1953 | 176 | 176 | 0 | 213 | 25 | 10 | 0 | 3769 | 9 | 9 | 22 | 22 | 30 | 30 | 226 | 226 | 252 | 252 | 59 |
| 23 | 1452 | 2462 | 2462 | 3102 | 2978 | 349 | 139 | 217 | 23029 | 124 | 124 | 312 | 312 | 409 | 409 | 3157 | 3157 | 2615 | 2615 | 60 |
| 20 | 40 | 192 | 192 | 550 | 232 | 27 | 11 | 35 | 0 | 10 | 10 | 24 | 24 | 32 | 32 | 246 | 246 | 164 | 164 | 61 |
| 5 | 30 | 247 | 247 | 30 | 298 | 35 | 14 | 5 | 290 | 12 | 12 | 31 | 31 | 41 | 41 | 316 | 316 | 206 | 206 | 62 |
| 0 | 0 | 166 | 166 | 0 | 201 | 24 | 9 | 0 | 806 | 8 | 8 | 21 | 21 | 28 | 28 | 213 | 213 | 171 | 171 | 63 |
| 0 | 1570 | 1512 | 1512 | 126 | 1829 | 215 | 85 | 0 | 750 | 76 | 76 | 192 | 192 | 251 | 251 | 1939 | 1939 | 1587 | 1587 | 64 |
| 0 | 0 | 0 | 0 | 0 | 0 | 0 | 0 | 0 | 0 | 0 | 0 | 0 | 0 | 0 | 0 | 0 | 0 | 0 | 0 | 65 |
| 0 | 0 | 0 | 0 | 0 | 0 | 0 | 0 | 320 | 0 | 0 | 0 | 0 | 0 | 0 | 0 | 0 | 0 | 0 | 0 | 66 |
| 0 | 0 | 0 | 0 | 0 | 0 | 0 | 0 | 0 | 0 | 0 | 0 | 0 | 0 | 0 | 0 | 0 | 0 | 0 | 0 | 67 |
| 0 | 0 | 0 | 0 | 0 | 0 | 0 | 0 | 320 | 0 | 0 | 0 | 0 | 0 | 0 | 0 | 0 | 0 | 0 | 0 | 68 |
| 804 | 82750 | 96904 | 94435 | 112095 | 113998 | 13559 | 5373 | 2586 | 1808856 | 4863 | 4779 | 12284 | 12108 | 16093 | 15847 | 124267 | 122269 | 92962 | 92967 | |

| | | ADMIN. | | CONNECTIONAL CLERGY SUPPORT | | | | | | | | | | | | | LOCAL CLERGY SUPPORT | | | |
|---|---|---|---|---|---|---|---|---|---|---|---|---|---|---|---|---|---|---|---|---|
| | Church Name | Conference Center for Loan Reduction Apportioned | Conference Center for Loan Reduction Paid | Pension & Benefit Funds (MPP & CPP) Set | Pension & Benefit Funds (MPP & CPP) Paid | Pension & Benefit Funds to Conference Apportioned | Pension & Benefit Funds to Conference Paid | District Superintendents' Funds Apportioned | District Superintendents' Funds Paid | Episcopal Funds Apportioned | Episcopal Funds Paid | Equitable Compensation Fund Apportioned | Equitable Compensation Fund Paid | Pastoral Care Fund Apportioned | Pastoral Care Fund Paid | Pastors' Base Compensation Set | Pastors' Base Compensation Paid | Associates' Base Compensation Set | Associates' Base Compensation Paid |
| | | 56a | 56 | 57a | 57 | 58a | 58 | 59a | 59 | 60a | 60 | 61a | 61 | 62a | 62 | 63a | 63 | 64a | 64 |
| 1 | BLACKWATER | 2063 | 2063 | 0 | 8863 | 4127 | 4127 | 7016 | 7016 | 1664 | 1664 | 206 | 206 | 817 | 817 | 48000 | 48700 | 16140 | 17705 |
| 2 | BAKER FIRST | 437 | 437 | 0 | 4156 | 874 | 874 | 1486 | 1486 | 353 | 353 | 44 | 44 | 173 | 173 | 20272 | 20272 | 0 | 0 |
| 3 | BROADMOOR | 7794 | 7794 | 19754 | 18875 | 15588 | 15588 | 26500 | 26500 | 6287 | 6287 | 779 | 779 | 3087 | 3087 | 85900 | 85900 | 76175 | 76175 |
| 4 | CAMPHOR MEMORIAL | 499 | 499 | 0 | 6927 | 997 | 997 | 1695 | 1695 | 402 | 402 | 50 | 50 | 197 | 197 | 35563 | 35563 | 0 | 0 |
| 5 | BATON ROUGE FIRST | 6758 | 6758 | 5437 | 19830 | 13516 | 13516 | 22977 | 22977 | 5451 | 5451 | 676 | 676 | 2677 | 2677 | 94330 | 94330 | 59484 | 59484 |
| 6 | FRANCIS ASBURY | 531 | 250 | 0 | 4156 | 1061 | 250 | 1804 | 500 | 428 | 428 | 53 | 53 | 210 | 210 | 19586 | 24551 | 0 | 0 |
| 7 | HUGHES MEMORIAL | 255 | 0 | 0 | 2884 | 510 | 0 | 866 | 0 | 206 | 0 | 25 | 0 | 101 | 0 | 24000 | 24000 | 0 | 0 |
| 8 | INGLESIDE | 926 | 926 | 0 | 3965 | 1853 | 1853 | 3150 | 3150 | 747 | 747 | 93 | 93 | 367 | 367 | 21100 | 21100 | 0 | 0 |
| 9 | JEFFERSON | 1237 | 1237 | 0 | 6926 | 2474 | 2474 | 4205 | 4205 | 998 | 998 | 124 | 124 | 490 | 490 | 50312 | 50312 | 0 | 0 |
| 10 | JORDAN | 414 | 414 | 0 | 6187 | 829 | 829 | 1409 | 1409 | 334 | 334 | 41 | 41 | 164 | 164 | 17000 | 17000 | 0 | 0 |
| 11 | ST. PETER | 153 | 153 | 0 | 0 | 306 | 306 | 520 | 520 | 123 | 123 | 15 | 15 | 61 | 61 | 5819 | 5819 | 0 | 0 |
| 12 | NEELY | 468 | 468 | 0 | 6926 | 936 | 936 | 1592 | 1592 | 378 | 378 | 47 | 47 | 185 | 185 | 36620 | 36620 | 0 | 0 |
| 13 | ST. ANDREWS | 1724 | 1724 | 8658 | 8658 | 3448 | 3448 | 5861 | 5861 | 1391 | 1391 | 172 | 172 | 683 | 683 | 43377 | 43377 | 4619 | 4619 |
| 14 | ST. JOHNS | 1701 | 1701 | 0 | 11846 | 3403 | 3403 | 5784 | 5784 | 1372 | 1372 | 170 | 170 | 674 | 674 | 46783 | 46783 | 11000 | 11000 |
| 15 | ST. LUKES | 357 | 357 | 0 | 2368 | 714 | 714 | 1213 | 1213 | 288 | 288 | 36 | 36 | 141 | 141 | 19800 | 13050 | 0 | 0 |
| 16 | ST. MARK | 744 | 744 | 0 | 6926 | 1488 | 1488 | 2530 | 2530 | 600 | 600 | 74 | 74 | 295 | 295 | 29525 | 29525 | 0 | 0 |
| 17 | ST. PAUL | 160 | 160 | 0 | 5943 | 321 | 321 | 545 | 545 | 129 | 129 | 16 | 16 | 63 | 63 | 10636 | 10636 | 0 | 0 |
| 18 | DEERFORD | 167 | 0 | 0 | 0 | 333 | 333 | 567 | 567 | 134 | 134 | 17 | 17 | 66 | 66 | 10785 | 10785 | 0 | 0 |
| 19 | UNIVERSITY | 2780 | 2780 | 0 | 18217 | 5560 | 5560 | 9453 | 9453 | 2243 | 2243 | 278 | 278 | 1101 | 1101 | 64500 | 64500 | 30689 | 30689 |
| 20 | WESLEY | 68 | 68 | 0 | 1135 | 135 | 135 | 230 | 230 | 54 | 54 | 7 | 7 | 27 | 27 | 4200 | 4200 | 0 | 0 |
| 21 | CLINTON | 603 | 603 | 0 | 6926 | 1207 | 1207 | 2051 | 2051 | 487 | 487 | 60 | 60 | 239 | 239 | 31568 | 31568 | 0 | 0 |
| 22 | CLEAR CREEK | 131 | 131 | 0 | 0 | 262 | 262 | 446 | 446 | 106 | 106 | 13 | 13 | 52 | 52 | 10773 | 10773 | 0 | 0 |
| 23 | MT. ZION | 132 | 132 | 0 | 1229 | 265 | 265 | 450 | 450 | 107 | 107 | 13 | 13 | 52 | 52 | 5500 | 5500 | 0 | 0 |
| 24 | ST. PAUL | 105 | 105 | 0 | 0 | 211 | 211 | 358 | 358 | 85 | 85 | 11 | 11 | 42 | 42 | 3400 | 3400 | 0 | 0 |
| 25 | ST. PETER | 83 | 83 | 0 | 0 | 166 | 166 | 282 | 282 | 67 | 67 | 8 | 8 | 33 | 33 | 4400 | 4400 | 0 | 0 |
| 26 | JACKSON CHAPEL | 46 | 46 | 0 | 0 | 91 | 91 | 155 | 155 | 37 | 37 | 5 | 5 | 18 | 18 | 15600 | 15600 | 0 | 0 |
| 27 | CONVENT ST. JAMES | 95 | 95 | 0 | 965 | 190 | 190 | 324 | 324 | 77 | 77 | 10 | 10 | 38 | 38 | 7740 | 7740 | 0 | 0 |
| 28 | DONALDSONVILLE FI | 105 | 105 | 0 | 111 | 211 | 211 | 358 | 358 | 85 | 85 | 11 | 11 | 42 | 42 | 6489 | 6489 | 0 | 0 |
| 29 | LUTCHER, FIRST | 73 | 73 | 0 | 0 | 145 | 145 | 247 | 247 | 59 | 59 | 7 | 7 | 29 | 29 | 2952 | 2952 | 0 | 0 |
| 30 | DONALDSONVILLE, S | 113 | 113 | 0 | 2302 | 226 | 126 | 383 | 223 | 91 | 46 | 11 | 11 | 45 | 45 | 3150 | 3150 | 0 | 0 |
| 31 | BELLE ROSE ST. JA | 124 | 124 | 0 | 0 | 247 | 247 | 420 | 420 | 100 | 100 | 12 | 12 | 49 | 49 | 8190 | 8190 | 0 | 0 |
| 32 | CARPENTERS CHAPEL | 473 | 473 | 0 | 6741 | 946 | 946 | 1609 | 1609 | 382 | 382 | 47 | 47 | 187 | 187 | 27649 | 27649 | 0 | 0 |
| 33 | GONZALES | 742 | 742 | 0 | 5802 | 1484 | 1484 | 2522 | 2522 | 598 | 598 | 74 | 74 | 294 | 294 | 28300 | 28300 | 0 | 0 |
| 34 | MAGNOLIA | 634 | 634 | 0 | 4988 | 1269 | 1269 | 2157 | 2157 | 512 | 512 | 63 | 63 | 251 | 251 | 26373 | 26373 | 0 | 0 |
| 35 | JACKSON | 342 | 342 | 0 | 5763 | 684 | 684 | 1162 | 1162 | 276 | 276 | 34 | 34 | 135 | 135 | 18675 | 18675 | 0 | 0 |
| 36 | ETHEL | 118 | 118 | 0 | 0 | 236 | 236 | 401 | 401 | 95 | 95 | 12 | 12 | 47 | 47 | 7039 | 7039 | 0 | 0 |
| 37 | LUTCHER CHAPEL | 125 | 125 | 0 | 2359 | 250 | 250 | 425 | 425 | 101 | 101 | 13 | 13 | 50 | 50 | 8043 | 8043 | 0 | 0 |
| 38 | ST. LANDRY | 133 | 133 | 0 | 0 | 266 | 266 | 452 | 452 | 107 | 107 | 13 | 13 | 53 | 53 | 9939 | 9939 | 0 | 0 |
| 39 | SHILOH | 59 | 59 | 360 | 612 | 118 | 118 | 201 | 201 | 48 | 48 | 6 | 6 | 23 | 23 | 3900 | 3900 | 0 | 0 |
| 40 | LEJEUNE | 23 | 23 | 240 | 0 | 46 | 46 | 79 | 79 | 19 | 19 | 2 | 2 | 9 | 9 | 1200 | 1200 | 0 | 0 |
| 41 | PLAQUEMINE FIRST | 429 | 429 | 0 | 5484 | 858 | 858 | 1459 | 1459 | 346 | 346 | 43 | 43 | 170 | 170 | 20478 | 22454 | 0 | 0 |
| 42 | GRAND RIVER | 118 | 118 | 0 | 1440 | 236 | 236 | 401 | 401 | 95 | 95 | 12 | 12 | 47 | 47 | 7200 | 7200 | 0 | 0 |
| 43 | HURST CHAPEL | 86 | 86 | 0 | 1565 | 172 | 172 | 293 | 293 | 69 | 69 | 9 | 9 | 34 | 34 | 9600 | 9600 | 0 | 0 |
| 44 | ST. LUKE | 18 | 18 | 0 | 0 | 35 | 35 | 60 | 60 | 14 | 14 | 2 | 2 | 7 | 7 | 2880 | 1680 | 0 | 0 |
| 45 | SCOTT | 319 | 319 | 0 | 4755 | 639 | 639 | 1086 | 1086 | 258 | 258 | 32 | 32 | 126 | 126 | 19382 | 19382 | 0 | 0 |
| 46 | HARTZELL | 90 | 90 | 0 | 0 | 180 | 180 | 306 | 306 | 73 | 73 | 9 | 9 | 36 | 36 | 2627 | 2627 | 0 | 0 |
| 47 | BETHEL | 289 | 289 | 0 | 4248 | 577 | 577 | 981 | 981 | 233 | 233 | 29 | 29 | 114 | 114 | 18700 | 18700 | 0 | 0 |
| 48 | MEADOWS CHAPEL | 73 | 73 | 0 | 0 | 146 | 146 | 247 | 247 | 59 | 59 | 7 | 7 | 29 | 29 | 2400 | 2400 | 0 | 0 |
| 49 | FAITHFUL | 306 | 306 | 0 | 5004 | 613 | 613 | 1042 | 1042 | 247 | 247 | 31 | 31 | 121 | 121 | 20293 | 20293 | 0 | 0 |
| 50 | NEW RIVER | 67 | 67 | 0 | 0 | 134 | 134 | 228 | 228 | 54 | 54 | 7 | 7 | 27 | 27 | 1500 | 1500 | 0 | 0 |
| 51 | ST. FRANCISVILLE | 659 | 659 | 0 | 6926 | 1319 | 1319 | 2242 | 2242 | 532 | 532 | 66 | 66 | 261 | 261 | 35524 | 35524 | 0 | 0 |
| 52 | SLAUGHTER | 117 | 117 | 0 | 1272 | 234 | 234 | 398 | 398 | 95 | 95 | 12 | 12 | 46 | 46 | 5000 | 5000 | 0 | 0 |
| 53 | BLUFF CREEK | 72 | 72 | 0 | 0 | 145 | 145 | 246 | 246 | 58 | 58 | 7 | 7 | 29 | 29 | 3000 | 3000 | 0 | 0 |
| 54 | NEW HOPE | 34 | 34 | 0 | 0 | 68 | 68 | 115 | 115 | 27 | 27 | 3 | 3 | 13 | 13 | 1800 | 1800 | 0 | 0 |
| 55 | CONCORD | 14 | 14 | 0 | 0 | 27 | 27 | 46 | 46 | 11 | 11 | 1 | 1 | 5 | 5 | 750 | 750 | 0 | 0 |
| 56 | TUNICA | 30 | 30 | 0 | 144 | 59 | 59 | 101 | 101 | 24 | 24 | 3 | 3 | 12 | 12 | 2400 | 2400 | 0 | 0 |
| 57 | ANDREWS CHAPEL | 97 | 97 | 0 | 0 | 193 | 193 | 328 | 328 | 78 | 78 | 10 | 10 | 38 | 38 | 9724 | 9724 | 0 | 0 |
| 58 | WESLEY | 846 | 846 | 0 | 6926 | 1692 | 1692 | 2877 | 2877 | 683 | 683 | 85 | 85 | 335 | 335 | 37409 | 37409 | 0 | 0 |
| 59 | ASBURY | 71 | 71 | 0 | 0 | 142 | 142 | 241 | 241 | 57 | 57 | 7 | 7 | 28 | 28 | 6000 | 5320 | 0 | 0 |
| 60 | ZACHARY FIRST | 993 | 993 | 2880 | 6926 | 1985 | 1985 | 3375 | 3375 | 801 | 801 | 99 | 99 | 393 | 393 | 43342 | 43342 | 0 | 0 |
| 61 | MOSES CHAPEL | 77 | 77 | 0 | 0 | 155 | 155 | 263 | 263 | 62 | 62 | 8 | 8 | 31 | 31 | 3600 | 3600 | 0 | 0 |
| 62 | BEECH GROVE | 99 | 99 | 0 | 2503 | 199 | 199 | 338 | 338 | 80 | 80 | 10 | 10 | 39 | 39 | 4530 | 4530 | 0 | 0 |
| 63 | MT. CARMEL | 67 | 67 | 0 | 0 | 134 | 134 | 228 | 228 | 54 | 54 | 7 | 7 | 27 | 27 | 4800 | 4800 | 0 | 0 |
| 64 | EVANGELINE | 610 | 610 | 0 | 723 | 1220 | 1220 | 2073 | 2073 | 492 | 492 | 61 | 61 | 242 | 242 | 5000 | 5500 | 0 | 0 |
| 65 | DIR. OF VIM | 0 | 0 | 0 | 6724 | 0 | 0 | 0 | 0 | 0 | 0 | 0 | 0 | 0 | 0 | 33000 | 33000 | 0 | 0 |
| 66 | EXEC. DIR. OF ADM. SER | 0 | 0 | 0 | 6926 | 0 | 0 | 0 | 0 | 0 | 0 | 0 | 0 | 0 | 0 | 63912 | 63912 | 0 | 0 |
| 67 | EXEC. DIR. OF MISSION & | 0 | 0 | 6926 | 0 | 0 | 0 | 0 | 0 | 0 | 0 | 0 | 0 | 0 | 0 | 63912 | 63912 | 0 | 0 |
| 68 | BATON ROUGE DISTRICT | 0 | 0 | 0 | 6926 | 0 | 0 | 0 | 0 | 0 | 0 | 0 | 0 | 0 | 0 | 63912 | 63912 | 0 | 0 |
| | | 39076 | 38373 | 44255 | 251078 | 78155 | 76734 | 132859 | 130529 | 31523 | 31272 | 3908 | 3883 | 15477 | 15376 | 1411663 | 1411174 | 198107 | 199672 |

| CLERGY SUPPORT – LOCAL CHURCH | | | | | | | | | LOCAL CHURCH EXPENDITURES | | | | | | UMW | | |
|---|---|---|---|---|---|---|---|---|---|---|---|---|---|---|---|---|---|
| Utilities & Housing Related Allowances Paid to/for Pastor | Utilities & Housing Related Allow. Paid to/for Associates | Total Paid (65a + 65b) | Reimbursements Paid to/for Pastors | Reimbursements Paid to/for Associates | Reimbursements Total Paid (66a + 66b) | Other Cash Allowances Paid to/for Pastors | Other Cash Allowances Paid to/for Associates | Other Cash Allowances Total Paid (67a + 67b) | Diaconal Ministers Total Compensation | Other Staff Compensation | Current Expenses for Program (Including Church School) | Other Current Operating Expenses (Not Including Program Expenses) | Principal & Interest Paid on Indebtedness | Paid on Buildings & Improvements (Excluding funds borrowed) | UMW Cash Sent to District or Conference UMW Treasurer | GRAND TOTAL PAID (Lines 37-74) | |
| 65a | 65b | 65 | 66a | 66b | 66 | 67a | 67b | 67 | 68 | 69 | 70 | 71 | 72 | 73 | 74 | 75 | |
| 5800 | 0 | 5800 | 15989 | 1860 | 17849 | 0 | 0 | 0 | 0 | 136834 | 19789 | 99174 | 63344 | 4733 | 3185 | 527079 | 1 |
| 4417 | 0 | 4417 | 8693 | 0 | 8693 | 0 | 0 | 0 | 0 | 9548 | 2504 | 17201 | 4228 | 14095 | 0 | 106262 | 2 |
| 25300 | 19600 | 44900 | 14750 | 22197 | 36947 | 0 | 5100 | 5100 | 117622 | 592311 | 66359 | 192508 | 233077 | 104345 | 12300 | 2836965 | 3 |
| 12245 | 0 | 12245 | 0 | 0 | 0 | 10750 | 0 | 10750 | 3600 | 2850 | 2360 | 6640 | 0 | 1050 | 1000 | 101017 | 4 |
| 46116 | 21600 | 67716 | 13888 | 19556 | 33444 | 0 | 0 | 0 | 42121 | 695525 | 46625 | 262891 | 0 | 29322 | 0 | 1973400 | 5 |
| 1740 | 0 | 1740 | 5532 | 0 | 5532 | 0 | 0 | 0 | 0 | 7744 | 2276 | 13559 | 0 | 1418 | 656 | 70480 | 6 |
| 0 | 0 | 0 | 0 | 0 | 0 | 500 | 0 | 500 | 0 | 2400 | 257 | 4000 | 0 | 0 | 303 | 35116 | 7 |
| 5900 | 0 | 5900 | 5100 | 0 | 5100 | 800 | 0 | 800 | 0 | 42854 | 7224 | 50892 | 22591 | 11450 | 2623 | 264392 | 8 |
| 4000 | 0 | 4000 | 5000 | 0 | 5000 | 8200 | 0 | 8200 | 0 | 94621 | 13006 | 87298 | 120933 | 30195 | 1200 | 514401 | 9 |
| 5885 | 0 | 5885 | 0 | 0 | 0 | 1924 | 0 | 1924 | 0 | 8650 | 3460 | 13288 | 7130 | 0 | 0 | 76727 | 10 |
| 3019 | 0 | 3019 | 0 | 0 | 0 | 575 | 0 | 575 | 0 | 8400 | 800 | 3270 | 0 | 0 | 0 | 27360 | 11 |
| 10500 | 0 | 10500 | 8340 | 0 | 8340 | 1200 | 0 | 1200 | 0 | 25584 | 5442 | 16158 | 0 | 1167 | 800 | 130085 | 12 |
| 23300 | 6500 | 29800 | 12325 | 5447 | 17772 | 2880 | 0 | 2880 | 0 | 66796 | 31783 | 70911 | 107800 | 6949 | 3898 | 488973 | 13 |
| 11200 | 19000 | 30200 | 8000 | 2000 | 10000 | 0 | 0 | 0 | 0 | 111502 | 16050 | 54887 | 70315 | 28948 | 2325 | 827539 | 14 |
| 3942 | 0 | 3942 | 2158 | 0 | 2158 | 1385 | 0 | 1385 | 0 | 6580 | 691 | 7457 | 9516 | 425 | 0 | 59465 | 15 |
| 3540 | 0 | 3540 | 9900 | 0 | 9900 | 1050 | 0 | 1050 | 0 | 49923 | 18473 | 34931 | 0 | 0 | 2000 | 188362 | 16 |
| 2300 | 0 | 2300 | 6060 | 0 | 6060 | 0 | 0 | 0 | 0 | 3170 | 613 | 10524 | 500 | 0 | 0 | 45951 | 17 |
| 2300 | 0 | 2300 | 6060 | 0 | 6060 | 0 | 0 | 0 | 0 | 3170 | 764 | 7173 | 0 | 11168 | 330 | 46830 | 18 |
| 6857 | 1388 | 8245 | 10995 | 11135 | 22130 | 0 | 0 | 0 | 0 | 185867 | 27066 | 125116 | 136600 | 13341 | 1275 | 754469 | 19 |
| 300 | 0 | 300 | 150 | 0 | 150 | 473 | 0 | 473 | 0 | 2630 | 1086 | 4506 | 0 | 173 | 0 | 18930 | 20 |
| 2700 | 0 | 2700 | 8172 | 0 | 8172 | 0 | 0 | 0 | 0 | 17463 | 2785 | 15053 | 0 | 20000 | 50 | 129076 | 21 |
| 968 | 0 | 968 | 2657 | 0 | 2657 | 0 | 0 | 0 | 0 | 824 | 2359 | 3748 | 0 | 3128 | 0 | 31734 | 22 |
| 600 | 0 | 600 | 0 | 0 | 0 | 3000 | 0 | 3000 | 0 | 5665 | 2155 | 7593 | 0 | 150 | 0 | 35003 | 23 |
| 720 | 0 | 720 | 1250 | 0 | 1250 | 1081 | 0 | 1081 | 0 | 3690 | 3467 | 10842 | 0 | 260 | 0 | 30126 | 24 |
| 0 | 0 | 0 | 0 | 0 | 0 | 700 | 0 | 700 | 0 | 1900 | 900 | 3075 | 0 | 1475 | 0 | 17132 | 25 |
| 0 | 0 | 0 | 200 | 0 | 200 | 100 | 0 | 100 | 0 | 0 | 700 | 2500 | 0 | 1400 | 0 | 22679 | 26 |
| 0 | 0 | 0 | 0 | 0 | 0 | 750 | 0 | 750 | 0 | 3350 | 386 | 5993 | 0 | 4936 | 0 | 28330 | 27 |
| 0 | 0 | 0 | 270 | 0 | 270 | 150 | 0 | 150 | 0 | 0 | 0 | 3140 | 0 | 0 | 0 | 13358 | 28 |
| 0 | 0 | 0 | 0 | 0 | 0 | 0 | 0 | 0 | 0 | 2105 | 0 | 2649 | 0 | 0 | 0 | 11332 | 29 |
| 2400 | 0 | 2400 | 0 | 0 | 0 | 1231 | 0 | 1231 | 0 | 3675 | 340 | 3866 | 0 | 26 | 0 | 20021 | 30 |
| 4935 | 0 | 4935 | 0 | 0 | 0 | 3164 | 0 | 3164 | 0 | 2359 | 1705 | 9016 | 0 | 2005 | 0 | 37053 | 31 |
| 8500 | 0 | 8500 | 0 | 0 | 0 | 11200 | 0 | 11200 | 25728 | 21483 | 10409 | 29832 | 45906 | 0 | 0 | 209905 | 32 |
| 5800 | 0 | 5800 | 11654 | 0 | 11654 | 0 | 0 | 0 | 0 | 52003 | 23674 | 40171 | 14726 | 13820 | 0 | 227729 | 33 |
| 7500 | 0 | 7500 | 5231 | 0 | 5231 | 3500 | 0 | 3500 | 0 | 31739 | 5699 | 18176 | 7480 | 7565 | 0 | 145343 | 34 |
| 3765 | 0 | 3765 | 10162 | 0 | 10162 | 3454 | 0 | 3454 | 0 | 4269 | 3716 | 17595 | 39517 | 26106 | 0 | 143937 | 35 |
| 750 | 0 | 750 | 0 | 0 | 0 | 2130 | 0 | 2130 | 0 | 1345 | 112 | 4453 | 0 | 0 | 0 | 20516 | 36 |
| 200 | 0 | 200 | 0 | 0 | 0 | 3050 | 0 | 3050 | 0 | 5725 | 506 | 2462 | 0 | 1100 | 0 | 27770 | 37 |
| 0 | 0 | 0 | 0 | 0 | 0 | 450 | 0 | 450 | 0 | 5415 | 1083 | 3215 | 0 | 0 | 0 | 25027 | 38 |
| 1320 | 0 | 1320 | 200 | 0 | 200 | 0 | 0 | 0 | 0 | 410 | 400 | 1550 | 0 | 600 | 0 | 11215 | 39 |
| 0 | 0 | 0 | 100 | 0 | 100 | 0 | 0 | 0 | 0 | 160 | 200 | 840 | 0 | 200 | 0 | 3645 | 40 |
| 3600 | 0 | 3600 | 7866 | 0 | 7866 | 4062 | 0 | 4062 | 0 | 12976 | 1932 | 10393 | 0 | 1586 | 2126 | 93861 | 41 |
| 4800 | 0 | 4800 | 0 | 0 | 0 | 0 | 0 | 0 | 0 | 215 | 600 | 7182 | 90 | 7007 | 0 | 33982 | 42 |
| 0 | 0 | 0 | 0 | 0 | 0 | 1050 | 0 | 1050 | 0 | 7740 | 904 | 4257 | 512 | 3648 | 0 | 31957 | 43 |
| 0 | 0 | 0 | 0 | 0 | 0 | 540 | 0 | 540 | 0 | 100 | 0 | 856 | 0 | 0 | 0 | 3653 | 44 |
| 8223 | 0 | 8223 | 0 | 0 | 0 | 2847 | 0 | 2847 | 0 | 12752 | 665 | 6598 | 0 | 0 | 0 | 65121 | 45 |
| 2372 | 0 | 2372 | 2155 | 0 | 2155 | 2652 | 0 | 2652 | 0 | 1900 | 100 | 5777 | 4860 | 4306 | 0 | 31944 | 46 |
| 8900 | 0 | 8900 | 9574 | 0 | 9574 | 0 | 0 | 0 | 0 | 13249 | 2152 | 23953 | 0 | 243 | 0 | 92447 | 47 |
| 1200 | 0 | 1200 | 0 | 0 | 0 | 4672 | 0 | 4672 | 0 | 1450 | 119 | 4982 | 0 | 0 | 0 | 19280 | 48 |
| 5000 | 0 | 5000 | 6785 | 0 | 6785 | 3785 | 0 | 3785 | 0 | 0 | 745 | 6511 | 0 | 150 | 0 | 55019 | 49 |
| 6000 | 0 | 6000 | 0 | 0 | 0 | 900 | 0 | 900 | 0 | 1300 | 1577 | 3848 | 0 | 5959 | 0 | 27865 | 50 |
| 3900 | 0 | 3900 | 9265 | 0 | 9265 | 0 | 0 | 0 | 0 | 29866 | 15978 | 37146 | 151405 | 31922 | 0 | 368263 | 51 |
| 2400 | 0 | 2400 | 1450 | 0 | 1450 | 450 | 0 | 450 | 0 | 1360 | 416 | 5350 | 0 | 133 | 0 | 23028 | 52 |
| 2200 | 0 | 2200 | 1076 | 0 | 1076 | 276 | 0 | 276 | 0 | 2960 | 277 | 2236 | 0 | 0 | 0 | 14939 | 53 |
| 0 | 0 | 0 | 0 | 0 | 0 | 2400 | 0 | 2400 | 0 | 50 | 213 | 898 | 0 | 0 | 0 | 6494 | 54 |
| 0 | 0 | 0 | 0 | 0 | 0 | 750 | 0 | 750 | 0 | 0 | 0 | 205 | 0 | 0 | 0 | 2173 | 55 |
| 0 | 0 | 0 | 0 | 0 | 0 | 400 | 0 | 400 | 0 | 37 | 1077 | 1346 | 0 | 0 | 0 | 7754 | 56 |
| 300 | 0 | 300 | 0 | 0 | 0 | 2060 | 0 | 2060 | 0 | 500 | 675 | 2400 | 0 | 300 | 0 | 19302 | 57 |
| 13854 | 0 | 13854 | 0 | 0 | 0 | 13200 | 0 | 13200 | 0 | 43671 | 22838 | 28401 | 7300 | 48816 | 1978 | 267781 | 58 |
| 0 | 0 | 0 | 0 | 0 | 0 | 523 | 0 | 523 | 0 | 5040 | 1096 | 3843 | 0 | 1455 | 120 | 25324 | 59 |
| 3900 | 0 | 3900 | 8700 | 0 | 8700 | 5700 | 0 | 5700 | 24000 | 53960 | 5126 | 17924 | 36798 | 1025 | 3214 | 276959 | 60 |
| 1200 | 0 | 1200 | 0 | 0 | 0 | 2000 | 0 | 2000 | 0 | 735 | 3261 | 2919 | 0 | 264 | 0 | 17338 | 61 |
| 600 | 0 | 600 | 0 | 0 | 0 | 2350 | 0 | 2350 | 0 | 2437 | 2065 | 7752 | 0 | 4010 | 0 | 29612 | 62 |
| 300 | 0 | 300 | 0 | 0 | 0 | 325 | 0 | 325 | 0 | 4123 | 1146 | 1468 | 0 | 2935 | 0 | 17897 | 63 |
| 2658 | 0 | 2658 | 3607 | 0 | 3607 | 0 | 0 | 0 | 0 | 13312 | 1813 | 7513 | 0 | 0 | 0 | 55994 | 64 |
| 11000 | 0 | 11000 | 6500 | 0 | 6500 | 0 | 0 | 0 | 0 | 0 | 0 | 0 | 0 | 0 | 0 | 57224 | 65 |
| 6000 | 0 | 6000 | 9500 | 0 | 9500 | 0 | 0 | 0 | 0 | 0 | 0 | 0 | 0 | 0 | 0 | 86658 | 66 |
| 6000 | 0 | 6000 | 9500 | 0 | 9500 | 0 | 0 | 0 | 0 | 0 | 0 | 0 | 0 | 0 | 0 | 86338 | 67 |
| 6000 | 0 | 6000 | 7375 | 0 | 7375 | 0 | 0 | 0 | 0 | 26475 | 0 | 0 | 0 | 0 | 0 | 111008 | 68 |
| 319226 | 68088 | 387314 | 256189 | 62195 | 318384 | 114639 | 5100 | 119739 | 213071 | 2456747 | 391999 | 1461911 | 1084628 | 455309 | 39383 | 12213949 | |

| | | ANNUAL OPERATING & BENEVOLENCE BUDGET FUNDING SOURCES | | | | | | | | | | |
|---|---|---|---|---|---|---|---|---|---|---|---|---|
| | | Total Number of Households At Close of Year | Amount Received Through Pledges | Total Number of Households Through Pledges | Amount Received Through Identifiable Givers | Total Number of Households Through Identifiable Givers | Amount Received From Unidentified Givers | Amount Received From Interest and Dividends | Amount Received From Sale of Church Assets | Amount Received Through Building Use Fees, Contributions & Rentals | Amount Received Through Fundraisers & Other Sources | Total |
| | Church Name | 1 | 1a | 1a1 | 1b | 1b1 | 1c | 1d | 1e | 1f | 1g | 1t |
| 1 | BLACKWATER | 673 | 286462 | 197 | 104785 | 194 | 11151 | 1100 | 0 | 1000 | 0 | 402298 |
| 2 | BAKER FIRST | 76 | 0 | 0 | 92314 | 76 | 7281 | 130 | 0 | 1000 | 0 | 100725 |
| 3 | BROADMOOR | 2376 | 0 | 0 | 2335658 | 1237 | 41784 | 18333 | 0 | 8400 | 25310 | 2429485 |
| 4 | CAMPHOR MEMORIAL | 125 | 90000 | 90 | 0 | 0 | 0 | 2000 | 0 | 150 | 0 | 92150 |
| 5 | BATON ROUGE FIRST | 2830 | 1662499 | 643 | 470025 | 489 | 46832 | 38257 | 0 | 12596 | 0 | 2230209 |
| 6 | FRANCIS ASBURY | 43 | 58576 | 31 | 8382 | 17 | 2611 | 0 | 0 | 370 | 5028 | 74967 |
| 7 | HUGHES MEMORIAL | 30 | 0 | 0 | 30000 | 0 | 0 | 0 | 0 | 0 | 4400 | 34400 |
| 8 | INGLESIDE | 77 | 150000 | 15 | 12000 | 90 | 4000 | 5000 | 0 | 500 | 7000 | 178500 |
| 9 | JEFFERSON | 0 | 0 | 0 | 311926 | 493 | 161368 | 3200 | 0 | 6000 | 2300 | 484794 |
| 10 | JORDAN | 90 | 47845 | 90 | 900 | 5 | 300 | 0 | 0 | 0 | 31335 | 80380 |
| 11 | ST. PETER | 35 | 37395 | 30 | 2000 | 12 | 0 | 0 | 0 | 0 | 3000 | 42395 |
| 12 | NEELY | 76 | 0 | 0 | 129744 | 72 | 3824 | 0 | 0 | 0 | 9607 | 143175 |
| 13 | ST ANDREWS | 280 | 306467 | 167 | 80764 | 113 | 8245 | 2389 | 0 | 235 | 442 | 398542 |
| 14 | ST JOHNS | 303 | 380060 | 177 | 51000 | 57 | 10750 | 0 | 0 | 6799 | 3000 | 451609 |
| 15 | ST LUKES | 0 | 33550 | 33 | 31126 | 27 | 1943 | 125 | 0 | 0 | 1100 | 67844 |
| 16 | ST MARK | 218 | 158862 | 0 | 0 | 0 | 4933 | 0 | 0 | 300 | 3870 | 167965 |
| 17 | ST. PAUL | 49 | 31520 | 0 | 7772 | 0 | 2013 | 0 | 0 | 509 | 3598 | 45412 |
| 18 | DEERFORD | 56 | 0 | 0 | 31462 | 0 | 425 | 6353 | 0 | 0 | 852 | 39092 |
| 19 | UNIVERSITY | 855 | 477133 | 272 | 78246 | 200 | 13402 | 4528 | 0 | 7995 | 60940 | 642244 |
| 20 | WESLEY | 27 | 15346 | 28 | 680 | 10 | 2640 | 0 | 0 | 600 | 2184 | 21450 |
| 21 | CLINTON | 168 | 0 | 0 | 108816 | 73 | 6187 | 171 | 0 | 45 | 781 | 116000 |
| 22 | CLEAR CREEK | 0 | 0 | 0 | 29548 | 36 | 1986 | 0 | 0 | 0 | 0 | 31534 |
| 23 | MT. ZION | 49 | 30301 | 35 | 2127 | 16 | 975 | 150 | 0 | 0 | 0 | 32853 |
| 24 | ST. PAUL | 55 | 26205 | 55 | 0 | 0 | 0 | 0 | 0 | 0 | 793 | 26998 |
| 25 | ST. PETER | 119 | 9900 | 18 | 500 | 0 | 300 | 0 | 0 | 0 | 3500 | 14200 |
| 26 | JACKSON CHAPEL | 83 | 20000 | 18 | 200 | 8 | 0 | 0 | 0 | 0 | 1400 | 21600 |
| 27 | CONVENT ST JAMES | 18 | 26000 | 18 | 0 | 0 | 0 | 0 | 0 | 600 | 700 | 27300 |
| 28 | DONALDSONVILLE FI | 10 | 0 | 0 | 14000 | 10 | 0 | 0 | 0 | 0 | 0 | 14000 |
| 29 | LUTCHER, FIRST | 0 | 9033 | 8 | 3710 | 0 | 406 | 21 | 0 | 0 | 0 | 13170 |
| 30 | DONALDSONVILLE, S | 43 | 15266 | 31 | 235 | 12 | 1996 | 70 | 0 | 1600 | 2138 | 21305 |
| 31 | BELLE ROSE ST. JA | 50 | 20185 | 35 | 7000 | 50 | 5071 | 0 | 0 | 1200 | 5880 | 39336 |
| 32 | CARPENTERS CHAPEL | 0 | 16695 | 15 | 157392 | 131 | 14028 | 0 | 0 | 3970 | 0 | 192085 |
| 33 | GONZALES | 290 | 140826 | 75 | 65016 | 142 | 5788 | 2677 | 0 | 1080 | 2084 | 217471 |
| 34 | MAGNOLIA | 65 | 82090 | 32 | 39038 | 33 | 1528 | 0 | 0 | 6510 | 6960 | 136126 |
| 35 | JACKSON | 0 | 0 | 0 | 65050 | 0 | 7250 | 89 | 12000 | 0 | 0 | 84389 |
| 36 | ETHEL | 0 | 0 | 0 | 26367 | 0 | 34 | 1075 | 0 | 360 | 0 | 27836 |
| 37 | LUTCHER CHAPEL | 24 | 17908 | 24 | 1117 | 8 | 2305 | 0 | 0 | 0 | 2166 | 23496 |
| 38 | ST LANDRY | 30 | 12056 | 30 | 0 | 0 | 1806 | 0 | 0 | 0 | 7069 | 20931 |
| 39 | SHILOH | 40 | 9000 | 40 | 0 | 0 | 0 | 0 | 0 | 0 | 0 | 9000 |
| 40 | LEJEUNE | 15 | 3000 | 15 | 0 | 0 | 0 | 0 | 0 | 0 | 0 | 3000 |
| 41 | PLAQUEMINE FIRST | 123 | 21000 | 5 | 52725 | 51 | 14652 | 6787 | 0 | 300 | 0 | 95464 |
| 42 | GRAND RIVER | 24 | 27870 | 15 | 240 | 3 | 153 | 0 | 0 | 0 | 2100 | 30363 |
| 43 | HURST CHAPEL | 47 | 6750 | 19 | 16473 | 18 | 7026 | 0 | 0 | 375 | 3482 | 34106 |
| 44 | ST LUKE | 15 | 0 | 0 | 4500 | 15 | 561 | 0 | 0 | 0 | 1360 | 6421 |
| 45 | SCOTT | 113 | 2527 | 4 | 51793 | 104 | 8559 | 0 | 0 | 225 | 119 | 63223 |
| 46 | HARTZELL | 33 | 15629 | 0 | 0 | 0 | 3568 | 0 | 0 | 0 | 5730 | 24927 |
| 47 | BETHEL | 92 | 30616 | 22 | 15477 | 39 | 1990 | 12433 | 0 | 0 | 0 | 60516 |
| 48 | MEADOWS CHAPEL | 13 | 0 | 0 | 15627 | 13 | 0 | 0 | 0 | 0 | 0 | 15627 |
| 49 | FAITHFUL | 0 | 55206 | 30 | 1100 | 2 | 0 | 0 | 0 | 320 | 2094 | 58720 |
| 50 | NEW RIVER | 57 | 0 | 0 | 25404 | 57 | 0 | 0 | 0 | 0 | 0 | 25404 |
| 51 | ST FRANCISVILLE | 185 | 0 | 0 | 304656 | 160 | 31514 | 2256 | 0 | 2255 | 16450 | 357131 |
| 52 | SLAUGHTER | 53 | 0 | 0 | 15913 | 21 | 4400 | 2600 | 0 | 6000 | 0 | 28913 |
| 53 | BLUFF CREEK | 19 | 0 | 0 | 12702 | 12 | 3020 | 0 | 0 | 100 | 0 | 15822 |
| 54 | NEW HOPE | 12 | 0 | 0 | 0 | 0 | 10125 | 0 | 0 | 0 | 0 | 10125 |
| 55 | CONCORD | 7 | 0 | 0 | 0 | 0 | 3600 | 0 | 0 | 0 | 0 | 3600 |
| 56 | TUNICA | 15 | 3900 | 8 | 1080 | 1 | 1932 | 0 | 0 | 0 | 0 | 6912 |
| 57 | ANDREWS CHAPEL | 21 | 21500 | 14 | 2300 | 3 | 3000 | 0 | 0 | 0 | 5833 | 33633 |
| 58 | WESLEY | 450 | 0 | 0 | 216434 | 209 | 7795 | 2803 | 5000 | 0 | 41953 | 273985 |
| 59 | ASBURY | 45 | 18892 | 45 | 1171 | 17 | 4668 | 0 | 0 | 80 | 4481 | 29292 |
| 60 | ZACHARY FIRST | 397 | 179619 | 50 | 93678 | 129 | 24249 | 6619 | 0 | 9500 | 0 | 313665 |
| 61 | MOSES CHAPEL | 25 | 0 | 0 | 14321 | 25 | 1164 | 0 | 0 | 0 | 2126 | 17611 |
| 62 | BEECH GROVE | 35 | 0 | 0 | 19397 | 35 | 1574 | 0 | 0 | 0 | 1878 | 22849 |
| 63 | MT. CARMEL | 18 | 0 | 0 | 14159 | 18 | 1379 | 0 | 0 | 0 | 799 | 16337 |
| 64 | EVANGELINE | 263 | 0 | 0 | 18650 | 33 | 1496 | 0 | 0 | 42225 | 0 | 62371 |
| 65 | DIR. OF VIM | 0 | 0 | 0 | 0 | 0 | 0 | 0 | 0 | 0 | 0 | 0 |
| 66 | EXEC. DIR. OF ADM. SER | 0 | 0 | 0 | 0 | 0 | 0 | 0 | 0 | 0 | 0 | 0 |
| 67 | EXEC. DIR. OF MISSION & | 0 | 0 | 0 | 0 | 0 | 0 | 0 | 0 | 0 | 0 | 0 |
| 68 | BATON ROUGE DISTRICT | 0 | 0 | 0 | 0 | 0 | 0 | 0 | 0 | 0 | 0 | 0 |
| | | 11340 | 4557689 | 2434 | 5196700 | 4576 | 509587 | 119166 | 17000 | 123199 | 285842 | 10807283 |

| Funding Sources for Capital & Other Special Projects | | | | | | Funding from Connectional Sources | | | | |
|---|---|---|---|---|---|---|---|---|---|---|
| Funding from Capital Campaigns | Total Number of Households/ Capital Campaigns | Funding from Memorials/ Endowments/Bequests | Total Number of Households/ Memorials/Endow./Bequests | Other Sources & Projects | Total | Equitable Compensation Funds | Advance Special or Apportioned Funds | Other | Total | |
| 2a | 2a1 | 2b | 2b1 | 2c | 2t | 3a | 3b | 3c | 3t | |
| 261460 | 255 | 69949 | 67 | 0 | 331409 | 0 | 0 | 0 | 0 | 1 |
| 0 | 0 | 0 | 0 | 0 | 0 | 0 | 0 | 0 | 0 | 2 |
| 18316 | 167 | 0 | 0 | 104345 | 122661 | 0 | 0 | 0 | 0 | 3 |
| 0 | 0 | 0 | 0 | 0 | 0 | 0 | 0 | 0 | 0 | 4 |
| 52933 | 181 | 30850 | 284 | 25553 | 109336 | 0 | 0 | 0 | 0 | 5 |
| 0 | 0 | 50 | 1 | 7052 | 7102 | 0 | 0 | 0 | 0 | 6 |
| 0 | 0 | 0 | 0 | 0 | 0 | 0 | 0 | 0 | 0 | 7 |
| 0 | 0 | 4000 | 0 | 0 | 4000 | 0 | 0 | 0 | 0 | 8 |
| 121465 | 275 | 4039 | 0 | 0 | 125504 | 0 | 0 | 0 | 0 | 9 |
| 0 | 0 | 0 | 0 | 0 | 0 | 0 | 0 | 0 | 0 | 10 |
| 0 | 0 | 0 | 0 | 0 | 0 | 0 | 0 | 0 | 0 | 11 |
| 0 | 0 | 0 | 0 | 0 | 0 | 0 | 0 | 0 | 0 | 12 |
| 7751 | 16 | 3030 | 26 | 0 | 10781 | 0 | 0 | 0 | 0 | 13 |
| 19297 | 71 | 54750 | 190 | 356940 | 430987 | 0 | 0 | 0 | 0 | 14 |
| 0 | 0 | 40 | 0 | 0 | 40 | 0 | 0 | 0 | 0 | 15 |
| 23877 | 0 | 8278 | 0 | 1195 | 33350 | 0 | 0 | 0 | 0 | 16 |
| 0 | 0 | 0 | 0 | 0 | 0 | 0 | 0 | 0 | 0 | 17 |
| 0 | 0 | 0 | 0 | 1692 | 1692 | 0 | 0 | 0 | 0 | 18 |
| 24999 | 89 | 0 | 0 | 0 | 24999 | 0 | 0 | 0 | 0 | 19 |
| 0 | 0 | 0 | 0 | 0 | 0 | 0 | 0 | 0 | 0 | 20 |
| 11954 | 2 | 11865 | 37 | 0 | 23819 | 0 | 0 | 0 | 0 | 21 |
| 0 | 0 | 0 | 0 | 0 | 0 | 0 | 0 | 0 | 0 | 22 |
| 0 | 0 | 435 | 2 | 0 | 435 | 0 | 0 | 0 | 0 | 23 |
| 0 | 0 | 0 | 0 | 0 | 0 | 0 | 0 | 0 | 0 | 24 |
| 0 | 0 | 0 | 0 | 0 | 0 | 0 | 0 | 0 | 0 | 25 |
| 0 | 0 | 0 | 0 | 0 | 0 | 0 | 0 | 0 | 0 | 26 |
| 0 | 0 | 0 | 0 | 0 | 0 | 0 | 0 | 0 | 0 | 27 |
| 0 | 0 | 0 | 0 | 0 | 0 | 0 | 0 | 0 | 0 | 28 |
| 0 | 0 | 0 | 0 | 0 | 0 | 0 | 0 | 0 | 0 | 29 |
| 0 | 0 | 0 | 0 | 0 | 0 | 565 | 0 | 0 | 565 | 30 |
| 0 | 0 | 0 | 0 | 0 | 0 | 0 | 0 | 0 | 0 | 31 |
| 0 | 0 | 4379 | 0 | 0 | 4379 | 0 | 0 | 0 | 0 | 32 |
| 2765 | 23 | 5730 | 20 | 0 | 8495 | 0 | 0 | 0 | 0 | 33 |
| 0 | 0 | 0 | 0 | 0 | 0 | 0 | 0 | 0 | 0 | 34 |
| 134523 | 33 | 1100 | 0 | 0 | 135623 | 0 | 0 | 0 | 0 | 35 |
| 0 | 0 | 475 | 0 | 0 | 475 | 0 | 0 | 0 | 0 | 36 |
| 0 | 0 | 0 | 0 | 0 | 0 | 0 | 83 | 0 | 83 | 37 |
| 0 | 0 | 0 | 0 | 0 | 0 | 0 | 100 | 0 | 100 | 38 |
| 0 | 0 | 0 | 0 | 0 | 0 | 0 | 0 | 0 | 0 | 39 |
| 0 | 0 | 0 | 0 | 0 | 0 | 0 | 0 | 0 | 0 | 40 |
| 0 | 0 | 2020 | 34 | 0 | 2020 | 0 | 0 | 0 | 0 | 41 |
| 0 | 0 | 20 | 1 | 0 | 20 | 0 | 0 | 0 | 0 | 42 |
| 0 | 0 | 0 | 0 | 0 | 0 | 0 | 0 | 0 | 0 | 43 |
| 0 | 0 | 0 | 0 | 0 | 0 | 0 | 0 | 0 | 0 | 44 |
| 0 | 0 | 0 | 0 | 0 | 0 | 0 | 0 | 0 | 0 | 45 |
| 0 | 0 | 0 | 0 | 0 | 0 | 0 | 0 | 0 | 0 | 46 |
| 0 | 0 | 6825 | 14 | 0 | 6825 | 0 | 0 | 0 | 0 | 47 |
| 0 | 0 | 0 | 0 | 0 | 0 | 0 | 0 | 0 | 0 | 48 |
| 0 | 0 | 0 | 0 | 0 | 0 | 0 | 0 | 0 | 0 | 49 |
| 0 | 0 | 0 | 0 | 0 | 0 | 0 | 0 | 0 | 0 | 50 |
| 0 | 0 | 7160 | 125 | 0 | 7160 | 0 | 0 | 0 | 0 | 51 |
| 0 | 0 | 200 | 4 | 0 | 200 | 0 | 0 | 0 | 0 | 52 |
| 0 | 0 | 260 | 0 | 0 | 260 | 0 | 0 | 0 | 0 | 53 |
| 0 | 0 | 0 | 0 | 0 | 0 | 0 | 0 | 0 | 0 | 54 |
| 0 | 0 | 0 | 0 | 0 | 0 | 0 | 0 | 0 | 0 | 55 |
| 0 | 0 | 0 | 0 | 0 | 0 | 0 | 0 | 0 | 0 | 56 |
| 0 | 0 | 0 | 0 | 0 | 0 | 0 | 0 | 0 | 0 | 57 |
| 0 | 0 | 0 | 0 | 0 | 0 | 0 | 0 | 375 | 375 | 58 |
| 0 | 0 | 0 | 0 | 0 | 0 | 0 | 0 | 0 | 0 | 59 |
| 0 | 0 | 6530 | 42 | 0 | 6530 | 0 | 0 | 0 | 0 | 60 |
| 0 | 0 | 0 | 0 | 0 | 0 | 0 | 0 | 0 | 0 | 61 |
| 8509 | 35 | 0 | 0 | 0 | 8509 | 0 | 0 | 0 | 0 | 62 |
| 0 | 0 | 0 | 0 | 0 | 0 | 0 | 0 | 0 | 0 | 63 |
| 0 | 0 | 0 | 0 | 0 | 0 | 0 | 0 | 0 | 0 | 64 |
| 0 | 0 | 0 | 0 | 0 | 0 | 0 | 0 | 0 | 0 | 65 |
| 0 | 0 | 0 | 0 | 0 | 0 | 0 | 0 | 0 | 0 | 66 |
| 0 | 0 | 0 | 0 | 0 | 0 | 0 | 0 | 0 | 0 | 67 |
| 0 | 0 | 0 | 0 | 0 | 0 | 0 | 0 | 0 | 0 | 68 |
| 687849 | 1147 | 221985 | 847 | 496777 | 1406611 | 565 | 183 | 375 | 1123 | |

| | | | CHURCH MEMBERSHIP | | | | | | | | | | | | | |
|---|---|---|---|---|---|---|---|---|---|---|---|---|---|---|---|---|
| | | | Total Full Members Reported at Close of Last Year | Rec'd on Profession of Faith/ Restored by Affirmation | Received from Other United Methodist Churches | Received from Other Denominations | Removed or Corrected by Chg. Conference Action/Withdrawn | Removed by Transfer to Other United Methodist Churches | Removed by Transfer to Other Denominations | Removed by Death | Total Members at the Close of This Year | Avg. Attendance at Principal Weekly Worship Service | Number of Persons Baptized This Year | Preparatory Members Now on Roll | Number of Persons on Constituency Roll | Total Enrolled in Confirmation Classes This Year |
| | Church Name | Pastor Name | 1 | 2 | 3 | 4 | 5 | 6 | 7 | 8 | 9 | 10 | 11 | 12 | 13 | 14 |
| 1 | BASILE | Jerold R. Hoffpauir | 8 | 0 | 0 | 0 | 0 | 0 | 0 | 0 | 8 | 6 | 0 | 0 | 0 | 0 |
| 2 | CAMERON WAKEFIELD | Gary L. Van Horn | 109 | 0 | 0 | 0 | 0 | 0 | 0 | 1 | 108 | 24 | 0 | 22 | 13 | 0 |
| 3 | GRAND CHENIER | Gary L. Van Horn | 52 | 0 | 0 | 0 | 0 | 0 | 0 | 1 | 51 | 20 | 0 | 3 | 0 | 0 |
| 4 | CHURCH POINT | Fred M. Fraser | 47 | 5 | 0 | 0 | 0 | 0 | 0 | 2 | 50 | 25 | 1 | 2 | 2 | 5 |
| 5 | IOTA | Fred M. Fraser | 26 | 0 | 2 | 2 | 0 | 0 | 0 | 2 | 28 | 15 | 0 | 1 | 3 | 0 |
| 6 | CROWLEY FIRST | Robert E. Hollis | 333 | 12 | 4 | 2 | 0 | 0 | 0 | 5 | 346 | 142 | 8 | 39 | 36 | 7 |
| 7 | DEQUINCY | Carolyn B. Volentine | 248 | 5 | 0 | 0 | 1 | 3 | 7 | 5 | 237 | 80 | 3 | 14 | 13 | 5 |
| 8 | DERIDDER FIRST | Jon E. Tellifero | 707 | 10 | 11 | 20 | 0 | 4 | 1 | 12 | 731 | 247 | 11 | 48 | 63 | 9 |
| 9 | EBENEZER | Charles L Floyd | 85 | 0 | 1 | 0 | 0 | 0 | 0 | 0 | 86 | 31 | 0 | 17 | 5 | 0 |
| 10 | BRANCH | Charles L Floyd | 15 | 0 | 0 | 0 | 0 | 0 | 0 | 0 | 15 | 9 | 0 | 0 | 0 | 0 |
| 11 | EUNICE FIRST | Frank Davis | 176 | 8 | 1 | 0 | 2 | 2 | 8 | 1 | 172 | 61 | 11 | 31 | 0 | 0 |
| 12 | PINE PRAIRIE | Frank Davis | 8 | 0 | 0 | 0 | 0 | 0 | 1 | 0 | 7 | 3 | 0 | 0 | 0 | 0 |
| 13 | FAIRVIEW | Christi A. Emanuel | 52 | 1 | 0 | 2 | 2 | 0 | 9 | 0 | 44 | 30 | 0 | 6 | 10 | 0 |
| 14 | FLORIEN PROSPECT | William R. Boyd | 68 | 0 | 0 | 0 | 0 | 0 | 0 | 2 | 66 | 34 | 1 | 7 | 7 | 0 |
| 15 | HORNBECK | William R. Boyd | 35 | 0 | 0 | 0 | 0 | 0 | 0 | 1 | 34 | 20 | 0 | 0 | 0 | 0 |
| 16 | GUEYDAN | James R. Schaub | 161 | 0 | 4 | 2 | 0 | 0 | 0 | 5 | 162 | 38 | 3 | 31 | 0 | 0 |
| 17 | KAPLAN | James R. Schaub | 34 | 0 | 0 | 0 | 0 | 0 | 0 | 0 | 34 | 12 | 0 | 1 | 0 | 0 |
| 18 | HOPEWELL | Mark S. Theriot | 51 | 0 | 0 | 2 | 0 | 0 | 0 | 2 | 51 | 37 | 0 | 0 | 15 | 0 |
| 19 | ELIZABETH | Lisa E. L. Turnbull | 32 | 0 | 2 | 1 | 0 | 0 | 0 | 0 | 35 | 16 | 0 | 4 | 0 | 0 |
| 20 | PINE GROVE | Mark S. Theriot | 9 | 0 | 0 | 0 | 0 | 0 | 0 | 0 | 9 | 6 | 0 | 0 | 9 | 0 |
| 21 | IOWA FIRST | David R. DeWitt | 155 | 0 | 2 | 0 | 0 | 0 | 3 | 0 | 154 | 80 | 2 | 32 | 15 | 0 |
| 22 | JENNINGS | J. Richard Scott-Welch | 406 | 0 | 1 | 0 | 0 | 4 | 1 | 7 | 395 | 106 | 1 | 39 | 12 | 0 |
| 23 | KINDER | Lisa E. L. Turnbull | 105 | 2 | 1 | 1 | 0 | 3 | 0 | 4 | 102 | 35 | 6 | 22 | 25 | 1 |
| 24 | OBERLIN | Jerold R. Hoffpauir | 20 | 0 | 0 | 0 | 0 | 0 | 0 | 0 | 20 | 6 | 0 | 0 | 0 | 0 |
| 25 | LAKE ARTHUR | Susan C. Pugh | 114 | 0 | 0 | 0 | 0 | 0 | 0 | 3 | 111 | 50 | 1 | 8 | 8 | 0 |
| 26 | LAKE CHARLES FIRS | Douglas deGraffenried | 1147 | 16 | 21 | 25 | 0 | 18 | 3 | 20 | 1168 | 518 | 28 | 280 | 62 | 11 |
| 27 | OAK PARK | Roger H. Templeton | 162 | 0 | 0 | 1 | 0 | 4 | 5 | 1 | 153 | 66 | 0 | 18 | 0 | 3 |
| 28 | ST. LUKE-SIMPSON | James H. Humphreys | 1152 | 15 | 24 | 16 | 3 | 13 | 7 | 6 | 1178 | 425 | 18 | 255 | 78 | 10 |
| 29 | UNIVERSITY LAKE C | Michael D. McLaurin | 994 | 10 | 5 | 1 | 4 | 14 | 5 | 19 | 968 | 328 | 3 | 89 | 113 | 9 |
| 30 | WARREN | William M. Elliott, Jr. | 228 | 0 | 0 | 0 | 0 | 0 | 0 | 3 | 225 | 90 | 4 | 22 | 2 | 2 |
| 31 | LEESVILLE FIRST | Chris Blanchard | 354 | 12 | 7 | 5 | 0 | 7 | 3 | 8 | 360 | 152 | 6 | 0 | 0 | 7 |
| 32 | HOLLY GROVE | Chris Blanchard | 91 | 3 | 0 | 3 | 0 | 0 | 0 | 2 | 95 | 40 | 0 | 0 | 0 | 2 |
| 33 | LEESVILLE MT. ZION | Robert M. Eckerle, Jr | 32 | 1 | 0 | 0 | 0 | 0 | 0 | 1 | 32 | 24 | 0 | 0 | 0 | 0 |
| 34 | MACEDONIA | Robert M. Eckerle, Jr | 34 | 0 | 0 | 0 | 0 | 0 | 0 | 0 | 34 | 29 | 0 | 4 | 0 | 0 |
| 35 | HASKIN CHAPEL | Robert M. Eckerle, Jr | 17 | 0 | 0 | 0 | 0 | 0 | 0 | 0 | 17 | 15 | 0 | 0 | 0 | 0 |
| 36 | MERRYVILLE | Kenneth Doyle Volentine | 57 | 4 | 0 | 1 | 0 | 0 | 0 | 1 | 61 | 40 | 0 | 10 | 4 | 2 |
| 37 | DERIDDER WESLEY | James C. Skinner | 109 | 0 | 0 | 0 | 11 | 0 | 0 | 0 | 98 | 15 | 0 | 0 | 0 | 0 |
| 38 | MOSS BLUFF | Daniel P. Gleason | 424 | 7 | 7 | 11 | 2 | 0 | 1 | 4 | 442 | 165 | 6 | 147 | 174 | 6 |
| 39 | OAKDALE | Elizabeth M. Northen | 227 | 1 | 2 | 3 | 0 | 0 | 2 | 4 | 227 | 52 | 8 | 24 | 7 | 0 |
| 40 | RAYMOND | Thomas C. Beeler | 80 | 0 | 0 | 0 | 0 | 5 | 1 | 2 | 72 | 46 | 0 | 9 | 0 | 0 |
| 41 | ELTON | Thomas C. Beeler | 60 | 0 | 0 | 0 | 0 | 0 | 0 | 3 | 57 | 25 | 0 | 0 | 0 | 0 |
| 42 | ROANOKE | Truman Stagg | 146 | 7 | 0 | 0 | 0 | 0 | 0 | 1 | 152 | 30 | 3 | 9 | 0 | 7 |
| 43 | CROWLEY WESLEY | Truman Stagg | 70 | 9 | 4 | 3 | 0 | 0 | 1 | 1 | 84 | 31 | 0 | 3 | 0 | 9 |
| 44 | SQUYRES | Raymond H. Leidig, Jr. | 180 | 1 | 0 | 0 | 0 | 3 | 1 | 2 | 175 | 70 | 4 | 14 | 14 | 2 |
| 45 | SULPHUR HENNING M | C. Richard Hoffpauir | 1250 | 21 | 7 | 8 | 0 | 9 | 3 | 13 | 1261 | 441 | 12 | 371 | 115 | 19 |
| 46 | SULPHUR MAPLEWOOD | John M. Higginbotham, Jr. | 190 | 4 | 8 | 2 | 0 | 2 | 2 | 1 | 199 | 68 | 3 | 51 | 42 | 3 |
| 47 | SULPHUR WESLEY | Leon A. Boggs | 272 | 3 | 2 | 2 | 1 | 1 | 0 | 4 | 273 | 100 | 2 | 56 | 29 | 0 |
| 48 | HACKBERRY | Leon A. Boggs | 29 | 0 | 0 | 1 | 0 | 0 | 0 | 2 | 28 | 19 | 0 | 2 | 4 | 0 |
| 49 | SWEETLAKE | Wayne G. Taylor | 114 | 3 | 2 | 1 | 0 | 0 | 0 | 2 | 118 | 81 | 3 | 44 | 36 | 0 |
| 50 | VINTON, WELSH MEM | Jerry L. Johnson | 231 | 20 | 2 | 12 | 0 | 1 | 0 | 1 | 263 | 188 | 9 | 42 | 10 | 10 |
| 51 | WELSH FIRST | Mark J. Goins | 248 | 0 | 0 | 5 | 0 | 0 | 0 | 0 | 253 | 85 | 2 | 9 | 0 | 0 |
| 52 | HAYES | Mark J. Goins | 20 | 0 | 0 | 0 | 0 | 0 | 0 | 0 | 20 | 10 | 0 | 2 | 0 | 0 |
| 53 | WELSH JONES | Marvette J. Thomas | 48 | 0 | 0 | 0 | 2 | 0 | 4 | 2 | 40 | 15 | 1 | 12 | 0 | 0 |
| 54 | MALLALIEU | Marvette J. Thomas | 21 | 0 | 0 | 0 | 0 | 0 | 0 | 0 | 21 | 10 | 0 | 18 | 10 | 6 |
| 55 | WESTLAKE | Ted D. Freeland | 235 | 1 | 3 | 14 | 0 | 0 | 0 | 3 | 250 | 82 | 23 | 28 | 0 | 5 |
| 56 | LEESVILLE KOREAN | Wansik Joo | 15 | 0 | 0 | 0 | 0 | 2 | 8 | 0 | 5 | 6 | 0 | 0 | 0 | 0 |
| 57 | LAKE CHARLES DISTRICT | M. Douglas Ezell | 0 | 0 | 0 | 0 | 0 | 0 | 0 | 0 | 0 | 0 | 0 | 0 | 0 | 0 |
| | | | 11293 | 181 | 123 | 146 | 28 | 95 | 76 | 159 | 11385 | 4399 | 183 | 1846 | 936 | 140 |

| CHURCH SCHOOLS | | | | | | | | | | | | | | U.M.M. | | U.M.W. | | U.M.Y.F. | | PROPERTY & OTHER ASSETS | | | | | |
|---|---|---|---|---|---|---|---|---|---|---|---|---|---|---|---|---|---|---|---|---|---|---|---|---|---|
| Number of Leaders | Children in All Classes and Groups | Youth in All Classes and Groups | Adults in All Classes and Groups | Total Church School Membership | Average Attendance in Sunday Church School | Average Attendance in Accountability Groups | Average Attendance in Mission and Ministry Groups | Average Attendance of Children in Support Groups | Average Attendance of Youth in Support Groups | Average Attendance of Adults in Support Groups | Average Attendance in Support Groups | Avg. Attendance in Short Term Classes/Groups for Learning | No. of Church School Members/ Profession of Christian Faith | Membership in United Methodist Men | Amount Paid for Projects | Membership in United Methodist Women | Amount Paid for Local Church & Community Work | Membership in United Methodist Youth Fellowship | Amount Paid for Projects | Value of Church Land, Buildings and Equipment | Value of Church-Owned Parsonages and Furniture | Value of Other Assets (Cash, Securities, Other Properties, etc.) | Indebtedness on Items 32, 33, 34 at End of Year | Other Indebtedness (Current Expenses, etc.) | |
| 15 | 16 | 17 | 18 | 19 | 20 | 21 | 22 | 23a | 23b | 23c | 23 | 24 | 25 | 26 | 27 | 28 | 29 | 30 | 31 | 32 | 33 | 34 | 35 | 36 | |
| 0 | 0 | 0 | 0 | 0 | 0 | 0 | 0 | 0 | 0 | 0 | 0 | 0 | 0 | 0 | 0 | 0 | 0 | 0 | 0 | 10000 | 0 | 640 | 0 | 0 | 1 |
| 2 | 2 | 2 | 5 | 11 | 11 | 5 | 0 | 0 | 0 | 0 | 0 | 0 | 0 | 0 | 0 | 0 | 0 | 0 | 0 | 305000 | 48750 | 5903 | 0 | 0 | 2 |
| 2 | 2 | 0 | 5 | 9 | 8 | 14 | 0 | 0 | 0 | 0 | 0 | 0 | 0 | 0 | 0 | 0 | 0 | 0 | 0 | 77500 | 48750 | 14365 | 0 | 0 | 3 |
| 0 | 0 | 0 | 0 | 0 | 0 | 0 | 0 | 0 | 0 | 0 | 0 | 0 | 0 | 0 | 0 | 0 | 0 | 0 | 0 | 115000 | 85000 | 64792 | 0 | 0 | 4 |
| 0 | 0 | 0 | 0 | 0 | 0 | 0 | 0 | 0 | 0 | 0 | 0 | 0 | 0 | 0 | 0 | 0 | 0 | 0 | 0 | 195000 | 0 | 4179 | 5800 | 0 | 5 |
| 24 | 45 | 15 | 43 | 127 | 60 | 0 | 0 | 0 | 0 | 0 | 0 | 120 | 9 | 18 | 0 | 0 | 0 | 15 | 0 | 1275000 | 155000 | 325 | 1906 | 0 | 6 |
| 13 | 4 | 13 | 36 | 66 | 32 | 8 | 2 | 0 | 4 | 8 | 12 | 22 | 5 | 12 | 5459 | 33 | 1386 | 5 | 0 | 879000 | 160900 | 48169 | 28222 | 0 | 7 |
| 36 | 82 | 31 | 115 | 264 | 116 | 16 | 47 | 0 | 0 | 0 | 0 | 36 | 6 | 22 | 1052 | 80 | 0 | 32 | 0 | 3988250 | 195000 | 56000 | 310891 | 0 | 8 |
| 0 | 1 | 1 | 0 | 2 | 0 | 0 | 10 | 0 | 0 | 0 | 0 | 0 | 0 | 0 | 0 | 0 | 0 | 0 | 0 | 248000 | 70500 | 79222 | 0 | 0 | 9 |
| 0 | 0 | 0 | 0 | 0 | 0 | 0 | 0 | 0 | 0 | 0 | 0 | 0 | 0 | 0 | 0 | 0 | 0 | 0 | 0 | 87000 | 0 | 6800 | 0 | 0 | 10 |
| 5 | 11 | 2 | 21 | 39 | 30 | 30 | 0 | 0 | 0 | 0 | 0 | 0 | 0 | 0 | 0 | 0 | 0 | 0 | 0 | 673115 | 123200 | 0 | 0 | 0 | 11 |
| 0 | 0 | 0 | 0 | 0 | 0 | 0 | 0 | 0 | 0 | 0 | 0 | 0 | 0 | 0 | 0 | 0 | 0 | 0 | 0 | 91000 | 0 | 3085 | 0 | 0 | 12 |
| 5 | 10 | 3 | 23 | 41 | 14 | 3 | 0 | 0 | 0 | 0 | 0 | 16 | 0 | 0 | 0 | 7 | 740 | 0 | 0 | 126000 | 95000 | 29675 | 0 | 0 | 13 |
| 5 | 2 | 2 | 10 | 19 | 5 | 19 | 8 | 0 | 0 | 0 | 0 | 15 | 0 | 0 | 0 | 8 | 0 | 0 | 0 | 209900 | 5390 | 45951 | 0 | 0 | 14 |
| 4 | 0 | 0 | 8 | 12 | 8 | 8 | 8 | 0 | 0 | 8 | 8 | 8 | 0 | 0 | 0 | 5 | 0 | 0 | 0 | 127320 | 0 | 9183 | 0 | 0 | 15 |
| 3 | 5 | 0 | 12 | 20 | 15 | 0 | 0 | 0 | 0 | 0 | 0 | 0 | 0 | 0 | 0 | 31 | 0 | 0 | 0 | 511200 | 113600 | 365701 | 0 | 0 | 16 |
| 1 | 0 | 0 | 7 | 8 | 5 | 0 | 0 | 0 | 0 | 0 | 0 | 0 | 0 | 0 | 0 | 0 | 0 | 0 | 0 | 211000 | 0 | ,145000 | 0 | 0 | 17 |
| 5 | 10 | 6 | 10 | 31 | 17 | 0 | 0 | 0 | 0 | 0 | 0 | 0 | 0 | 0 | 0 | 0 | 0 | 0 | 0 | 208500 | 0 | 19000 | 0 | 0 | 18 |
| 2 | 2 | 0 | 5 | 9 | 9 | 0 | 0 | 0 | 0 | 0 | 0 | 0 | 0 | 0 | 0 | 0 | 0 | 1 | 335 | 65000 | 0 | 7089 | 0 | 0 | 19 |
| 0 | 0 | 0 | 0 | 0 | 0 | 0 | 0 | 0 | 0 | 0 | 0 | 0 | 0 | 0 | 0 | 0 | 0 | 0 | 0 | 6500 | 0 | 2500 | 0 | 0 | 20 |
| 10 | 27 | 12 | 26 | 75 | 35 | 30 | 6 | 0 | 0 | 0 | 0 | 30 | 0 | 23 | 300 | 20 | 541 | 15 | 0 | 560000 | 90000 | 125000 | 20000 | 0 | 21 |
| 15 | 9 | 10 | 70 | 104 | 53 | 0 | 0 | 0 | 0 | 0 | 0 | 0 | 0 | 0 | 0 | 51 | 650 | 10 | 300 | 1873000 | 329000 | 130000 | 0 | 0 | 22 |
| 5 | 1 | 0 | 17 | 23 | 16 | 0 | 0 | 0 | 0 | 0 | 0 | 0 | 0 | 0 | 0 | 0 | 0 | 5 | 0 | 575700 | 84900 | 34218 | 0 | 0 | 23 |
| 2 | 1 | 1 | 4 | 8 | 6 | 0 | 0 | 0 | 0 | 0 | 0 | 0 | 0 | 0 | 0 | 0 | 0 | 0 | 0 | 17500 | 7500 | 300 | 0 | 0 | 24 |
| 6 | 10 | 2 | 23 | 41 | 20 | 0 | 0 | 0 | 0 | 0 | 0 | 15 | 0 | 0 | 0 | 27 | 2000 | 2 | 0 | 17700 | 0 | 2106 | 0 | 0 | 25 |
| 32 | 127 | 78 | 236 | 473 | 268 | 92 | 20 | 0 | 0 | 35 | 35 | 61 | 11 | 50 | 1630 | 120 | 4048 | 35 | 245 | 6595940 | 325500 | 1440000 | 905912 | 0 | 26 |
| 5 | 6 | 4 | 21 | 36 | 14 | 0 | 0 | 0 | 0 | 11 | 11 | 10 | 0 | 15 | 459 | 17 | 1004 | 0 | 0 | 789900 | 128300 | 154060 | 0 | 0 | 27 |
| 75 | 129 | 51 | 198 | 453 | 165 | 10 | 15 | 0 | 0 | 54 | 54 | 261 | 13 | 20 | 1000 | 60 | 1150 | 55 | 2000 | 3285232 | 0 | 822138 | 612490 | 12820 | 28 |
| 46 | 57 | 39 | 210 | 352 | 165 | 131 | 129 | 0 | 0 | 56 | 56 | 218 | 8 | 23 | 100 | 103 | 1277 | 93 | 27489 | 2423916 | 0 | 1287048 | 0 | 0 | 29 |
| 9 | 20 | 14 | 24 | 67 | 26 | 16 | 10 | 0 | 0 | 0 | 0 | 75 | 0 | 4 | 1200 | 30 | 2000 | 15 | 100 | 700000 | 325000 | 0 | 0 | 0 | 30 |
| 12 | 36 | 6 | 60 | 114 | 80 | 0 | 0 | 0 | 0 | 0 | 0 | 0 | 6 | 16 | 0 | 12 | 1200 | 10 | 2300 | 1973000 | 190000 | 12570 | 211000 | 0 | 31 |
| 3 | 5 | 0 | 20 | 28 | 20 | 0 | 0 | 0 | 0 | 0 | 0 | 18 | 0 | 0 | 0 | 0 | 0 | 0 | 0 | 350000 | 0 | 91600 | 0 | 0 | 32 |
| 3 | 0 | 0 | 6 | 9 | 5 | 0 | 0 | 0 | 0 | 0 | 0 | 5 | 1 | 0 | 0 | 0 | 0 | 0 | 0 | 145200 | 77000 | 4766 | 0 | 0 | 33 |
| 5 | 10 | 5 | 7 | 27 | 23 | 0 | 0 | 0 | 0 | 0 | 0 | 0 | 0 | 5 | 0 | 6 | 100 | 13 | 150 | 39045 | 0 | 9458 | 8670 | 0 | 34 |
| 3 | 0 | 6 | 8 | 17 | 8 | 7 | 0 | 0 | 0 | 6 | 6 | 0 | 0 | 0 | 0 | 0 | 0 | 6 | 20 | 47000 | 0 | 1753 | 2394 | 0 | 35 |
| 6 | 10 | 1 | 16 | 33 | 30 | 8 | 0 | 0 | 0 | 0 | 0 | 0 | 1 | 0 | 0 | 9 | 112 | 0 | 0 | 173920 | 0 | 80594 | 0 | 0 | 36 |
| 1 | 0 | 0 | 4 | 5 | 4 | 0 | 0 | 0 | 0 | 0 | 0 | 0 | 0 | 0 | 0 | 6 | 1066 | 0 | 0 | 205100 | 0 | 10000 | 0 | 0 | 37 |
| 43 | 83 | 77 | 129 | 332 | 63 | 0 | 0 | 0 | 0 | 0 | 0 | 59 | 0 | 29 | 7222 | 55 | 2389 | 49 | 6848 | 685033 | 196000 | 65375 | 160240 | 0 | 38 |
| 10 | 13 | 6 | 32 | 61 | 30 | 0 | 12 | 0 | 0 | 0 | 0 | 90 | 1 | 6 | 0 | 22 | 262 | 8 | 455 | 1216000 | 130000 | 34054 | 0 | 0 | 39 |
| 7 | 17 | 6 | 16 | 46 | 25 | 0 | 0 | 0 | 0 | 0 | 0 | 0 | 0 | 0 | 0 | 9 | 245 | 8 | 250 | 343426 | 97535 | 15930 | 4500 | 0 | 40 |
| 0 | 0 | 0 | 0 | 0 | 0 | 0 | 0 | 0 | 0 | 0 | 0 | 0 | 0 | 0 | 0 | 0 | 0 | 0 | 0 | 125000 | 0 | 14232 | 0 | 0 | 41 |
| 5 | 3 | 7 | 20 | 35 | 12 | 0 | 0 | 0 | 0 | 0 | 0 | 8 | 0 | 0 | 0 | 10 | 445 | 6 | 170 | 310000 | 70000 | 21141 | 0 | 0 | 42 |
| 3 | 2 | 4 | 10 | 19 | 8 | 0 | 0 | 0 | 0 | 0 | 0 | 9 | 0 | 0 | 0 | 0 | 0 | 0 | 0 | 150000 | 0 | 6068 | 0 | 0 | 43 |
| 13 | 31 | 15 | 25 | 84 | 20 | 25 | 0 | 0 | 0 | 0 | 0 | 0 | 1 | 10 | 250 | 11 | 61 | 18 | 0 | 497500 | 141400 | 9079 | 14316 | 0 | 44 |
| 38 | 124 | 72 | 142 | 376 | 219 | 0 | 12 | 0 | 0 | 30 | 30 | 265 | 19 | 32 | 2473 | 103 | 2524 | 45 | 2337 | 5024225 | 174500 | 595005 | 47344 | 0 | 45 |
| 6 | 6 | 15 | 16 | 43 | 37 | 0 | 0 | 0 | 0 | 0 | 0 | 8 | 3 | 6 | 0 | 32 | 530 | 15 | 0 | 952000 | 75000 | 63000 | 0 | 0 | 46 |
| 19 | 45 | 10 | 66 | 140 | 65 | 10 | 8 | 6 | 8 | 10 | 24 | 65 | 2 | 8 | 725 | 28 | 2435 | 10 | 0 | 716260 | 114000 | 71389 | 0 | 0 | 47 |
| 1 | 0 | 0 | 8 | 9 | 0 | 8 | 0 | 0 | 0 | 0 | 0 | 0 | 0 | 0 | 0 | 0 | 0 | 0 | 0 | 130000 | 0 | 4575 | 0 | 0 | 48 |
| 24 | 26 | 12 | 40 | 102 | 40 | 18 | 10 | 0 | 0 | 0 | 0 | 0 | 2 | 0 | 0 | 0 | 0 | 52 | 850 | 970000 | 0 | 25000 | 0 | 0 | 49 |
| 17 | 25 | 26 | 65 | 133 | 49 | 59 | 13 | 0 | 0 | 12 | 12 | 50 | 1 | 0 | 0 | 45 | 3678 | 40 | 1200 | 463000 | 95000 | 2800 | 40000 | 0 | 50 |
| 9 | 12 | 4 | 15 | 40 | 19 | 0 | 20 | 0 | 0 | 4 | 4 | 0 | 0 | 0 | 0 | 22 | 1523 | 18 | 831 | 1309474 | 132434 | 136368 | 0 | 0 | 51 |
| 0 | 0 | 0 | 0 | 0 | 0 | 0 | 0 | 0 | 0 | 0 | 0 | 0 | 0 | 0 | 0 | 0 | 0 | 0 | 0 | 96000 | 0 | 48000 | 0 | 0 | 52 |
| 3 | 9 | 3 | 3 | 18 | 7 | 0 | 0 | 0 | 0 | 0 | 0 | 0 | 0 | 9 | 0 | 15 | 0 | 5 | 0 | 70000 | 15000 | 0 | 2234 | 4500 | 53 |
| 2 | 10 | 9 | 6 | 27 | 10 | 0 | 0 | 0 | 0 | 0 | 0 | 6 | 0 | 0 | 0 | 9 | 150 | 0 | 0 | 25000 | 0 | 0 | 0 | 500 | 54 |
| 10 | 15 | 12 | 30 | 67 | 37 | 0 | 0 | 0 | 10 | 25 | 35 | 0 | 0 | 0 | 0 | 18 | 2939 | 15 | 0 | 1056000 | 110000 | 12700 | 178886 | 0 | 55 |
| 0 | 0 | 0 | 0 | 0 | 5 | 0 | 0 | 0 | 0 | 0 | 0 | 0 | 0 | 0 | 0 | 0 | 0 | 0 | 0 | 140000 | 3000 | 15000 | 0 | 0 | 56 |
| 0 | 0 | 0 | 0 | 0 | 0 | 0 | 0 | 0 | 0 | 0 | 0 | 0 | 0 | 0 | 0 | 0 | 0 | 0 | 0 | 325000 | 175000 | 72670 | 0 | 0 | 57 |
| 555 | 1045 | 582 | 1873 | 4055 | 1914 | 517 | 330 | 8 | 22 | 259 | 287 | 1470 | 89 | 308 | 21870 | 1004 | 34455 | 601 | 45880 | 43785356 | 4187159 | 6325576 | 2554805 | 17820 | |

| | | BENEVOLENCES | | | | | | | | | | | | | | | | |
|---|---|---|---|---|---|---|---|---|---|---|---|---|---|---|---|---|---|---|
| | | World Service and Conference Benevolences Apportioned | World Service and Conference Benevolences Paid | Ministerial Education Fund Apportioned | Ministerial Education Fund Paid | Black College Fund Apportioned | Black College Fund Paid | Africa University Fund Apportioned | Africa University Fund Paid | General Advance Specials | Youth Service Fund | Human Relations Sunday | One Great Hour of Sharing | Peace with Justice | Native American Awareness Sunday | World Communion | United Methodist Student Day | Total — General Church Offerings |
| | Church Name | 37a | 37 | 39a | 39 | 40a | 40 | 41a | 41 | 42 | 43 | 44a | 44b | 44c | 44d | 44e | 44f | 44 |
| 1 | BASILE | 194 | 194 | 43 | 43 | 17 | 17 | 4 | 4 | 0 | 0 | 0 | 0 | 0 | 0 | 0 | 0 | 0 |
| 2 | CAMERON WAKEFIELD | 1382 | 1382 | 303 | 303 | 122 | 122 | 27 | 27 | 0 | 0 | 0 | 0 | 0 | 0 | 0 | 0 | 0 |
| 3 | GRAND CHENIER | 1175 | 1175 | 258 | 258 | 104 | 104 | 23 | 23 | 0 | 0 | 0 | 0 | 0 | 0 | 0 | 0 | 0 |
| 4 | CHURCH POINT | 946 | 946 | 208 | 208 | 83 | 83 | 19 | 19 | 0 | 0 | 0 | 0 | 0 | 0 | 0 | 0 | 0 |
| 5 | IOTA | 742 | 742 | 163 | 163 | 65 | 65 | 15 | 15 | 0 | 0 | 0 | 0 | 0 | 0 | 0 | 0 | 0 |
| 6 | CROWLEY FIRST | 5405 | 5405 | 1186 | 1186 | 477 | 477 | 107 | 107 | 2598 | 273 | 15 | 65 | 50 | 61 | 51 | 80 | 322 |
| 7 | DEQUINCY | 5124 | 5124 | 1125 | 1125 | 452 | 452 | 101 | 101 | 3414 | 0 | 0 | 0 | 7 | 11 | 73 | 5 | 96 |
| 8 | DERIDDER FIRST | 12439 | 12439 | 2730 | 2730 | 1097 | 1097 | 246 | 246 | 1641 | 0 | 45 | 131 | 21 | 63 | 78 | 55 | 393 |
| 9 | EBENEZER | 1420 | 0 | 312 | 312 | 125 | 125 | 28 | 28 | 0 | 0 | 0 | 0 | 0 | 0 | 0 | 0 | 0 |
| 10 | BRANCH | 186 | 186 | 41 | 41 | 16 | 16 | 4 | 4 | 60 | 5 | 5 | 10 | 5 | 5 | 5 | 5 | 35 |
| 11 | EUNICE FIRST | 2543 | 2543 | 558 | 558 | 224 | 224 | 50 | 50 | 0 | 0 | 0 | 0 | 0 | 0 | 0 | 0 | 0 |
| 12 | PINE PRAIRIE | 288 | 29 | 63 | 6 | 25 | 0 | 6 | 0 | 0 | 0 | 0 | 0 | 0 | 0 | 0 | 0 | 0 |
| 13 | FAIRVIEW | 673 | 673 | 148 | 148 | 59 | 59 | 13 | 13 | 17 | 0 | 7 | 0 | 0 | 10 | 25 | 29 | 71 |
| 14 | FLORIEN PROSPECT | 890 | 890 | 195 | 195 | 79 | 79 | 18 | 18 | 0 | 0 | 23 | 32 | 0 | 0 | 0 | 0 | 55 |
| 15 | HORNBECK | 524 | 524 | 115 | 115 | 46 | 46 | 10 | 10 | 1149 | 0 | 0 | 0 | 0 | 0 | 0 | 0 | 0 |
| 16 | GUEYDAN | 2917 | 2917 | 640 | 640 | 257 | 257 | 58 | 58 | 47 | 0 | 20 | 25 | 0 | 0 | 17 | 0 | 62 |
| 17 | KAPLAN | 750 | 750 | 165 | 165 | 66 | 66 | 15 | 15 | 0 | 0 | 0 | 0 | 0 | 0 | 0 | 0 | 0 |
| 18 | HOPEWELL | 866 | 866 | 190 | 190 | 76 | 76 | 17 | 17 | 3326 | 0 | 0 | 0 | 0 | 0 | 30 | 5 | 35 |
| 19 | ELIZABETH | 658 | 658 | 145 | 145 | 58 | 58 | 13 | 13 | 214 | 0 | 0 | 0 | 0 | 0 | 0 | 0 | 0 |
| 20 | PINE GROVE | 88 | 88 | 19 | 19 | 8 | 8 | 2 | 2 | 443 | 0 | 0 | 35 | 0 | 25 | 30 | 25 | 115 |
| 21 | IOWA FIRST | 1338 | 1338 | 294 | 294 | 118 | 118 | 26 | 26 | 0 | 0 | 0 | 0 | 0 | 0 | 0 | 0 | 0 |
| 22 | JENNINGS | 6788 | 6788 | 1490 | 1490 | 599 | 599 | 134 | 134 | 1533 | 268 | 0 | 566 | 0 | 0 | 0 | 0 | 566 |
| 23 | KINDER | 1800 | 1800 | 395 | 395 | 159 | 159 | 36 | 36 | 200 | 0 | 0 | 0 | 0 | 0 | 0 | 0 | 0 |
| 24 | OBERLIN | 242 | 242 | 53 | 53 | 21 | 21 | 5 | 5 | 0 | 0 | 0 | 0 | 0 | 0 | 0 | 0 | 0 |
| 25 | LAKE ARTHUR | 1547 | 1547 | 340 | 340 | 136 | 136 | 31 | 31 | 0 | 0 | 0 | 0 | 0 | 0 | 0 | 0 | 0 |
| 26 | LAKE CHARLES FIRS | 23782 | 23782 | 5220 | 5220 | 2098 | 2098 | 470 | 470 | 14521 | 50 | 50 | 50 | 50 | 50 | 300 | 50 | 550 |
| 27 | OAK PARK | 4380 | 4380 | 961 | 961 | 386 | 386 | 86 | 86 | 2665 | 10 | 10 | 85 | 25 | 20 | 71 | 10 | 221 |
| 28 | ST. LUKE-SIMPSON | 13760 | 13760 | 3020 | 3020 | 1214 | 1214 | 272 | 272 | 4300 | 1035 | 120 | 300 | 75 | 120 | 200 | 50 | 865 |
| 29 | UNIVERSITY LAKE C | 15670 | 15670 | 3440 | 3440 | 1383 | 1383 | 309 | 309 | 16750 | 933 | 36 | 298 | 0 | 0 | 209 | 103 | 646 |
| 30 | WARREN | 3313 | 3488 | 727 | 727 | 292 | 292 | 65 | 65 | 0 | 0 | 0 | 0 | 0 | 0 | 0 | 0 | 0 |
| 31 | LEESVILLE FIRST | 5293 | 5293 | 1162 | 1162 | 467 | 467 | 105 | 105 | 1739 | 10 | 10 | 198 | 14 | 10 | 10 | 10 | 252 |
| 32 | HOLLY GROVE | 927 | 938 | 203 | 203 | 82 | 82 | 18 | 18 | 862 | 5 | 5 | 5 | 5 | 5 | 5 | 5 | 30 |
| 33 | LEESVILLE MT. ZION | 845 | 845 | 186 | 186 | 75 | 75 | 17 | 17 | 0 | 0 | 0 | 0 | 0 | 0 | 0 | 0 | 0 |
| 34 | MACEDONIA | 549 | 549 | 121 | 121 | 48 | 48 | 11 | 11 | 0 | 0 | 0 | 0 | 0 | 0 | 0 | 0 | 0 |
| 35 | HASKIN CHAPEL | 211 | 211 | 46 | 46 | 19 | 19 | 4 | 4 | 0 | 0 | 0 | 0 | 0 | 0 | 0 | 0 | 0 |
| 36 | MERRYVILLE | 824 | 824 | 181 | 181 | 73 | 73 | 16 | 16 | 0 | 0 | 0 | 0 | 0 | 0 | 0 | 0 | 0 |
| 37 | DERIDDER WESLEY | 1503 | 1503 | 330 | 330 | 133 | 133 | 30 | 30 | 380 | 0 | 0 | 0 | 0 | 0 | 0 | 0 | 0 |
| 38 | MOSS BLUFF | 4760 | 4760 | 1045 | 1045 | 420 | 420 | 94 | 94 | 4138 | 0 | 0 | 450 | 0 | 0 | 0 | 0 | 450 |
| 39 | OAKDALE | 2930 | 2930 | 643 | 643 | 258 | 258 | 58 | 58 | 412 | 0 | 10 | 100 | 17 | 24 | 142 | 6 | 299 |
| 40 | RAYMOND | 1512 | 1512 | 332 | 332 | 133 | 133 | 30 | 30 | 0 | 0 | 0 | 0 | 0 | 0 | 0 | 0 | 0 |
| 41 | ELTON | 641 | 641 | 141 | 141 | 57 | 57 | 13 | 13 | 0 | 0 | 0 | 0 | 0 | 0 | 0 | 0 | 0 |
| 42 | ROANOKE | 1404 | 1404 | 308 | 308 | 124 | 124 | 28 | 28 | 80 | 10 | 10 | 10 | 10 | 10 | 10 | 10 | 60 |
| 43 | CROWLEY WESLEY | 625 | 625 | 137 | 137 | 55 | 55 | 12 | 12 | 0 | 0 | 0 | 0 | 0 | 0 | 0 | 0 | 0 |
| 44 | SQUYRES | 2505 | 2505 | 550 | 550 | 221 | 221 | 49 | 49 | 310 | 0 | 59 | 0 | 0 | 0 | 0 | 0 | 59 |
| 45 | SULPHUR HENNING M | 18284 | 18284 | 4013 | 4013 | 1613 | 1613 | 361 | 361 | 6690 | 218 | 25 | 922 | 25 | 25 | 75 | 25 | 1097 |
| 46 | SULPHUR MAPLEWOOD | 2958 | 2958 | 649 | 649 | 261 | 261 | 58 | 58 | 966 | 0 | 0 | 192 | 30 | 113 | 127 | 74 | 536 |
| 47 | SULPHUR WESLEY | 4279 | 4279 | 939 | 939 | 378 | 378 | 85 | 85 | 615 | 10 | 10 | 75 | 10 | 10 | 54 | 10 | 169 |
| 48 | HACKBERRY | 421 | 421 | 92 | 92 | 37 | 37 | 8 | 8 | 15 | 5 | 5 | 5 | 5 | 5 | 18 | 5 | 43 |
| 49 | SWEETLAKE | 2313 | 2313 | 508 | 508 | 204 | 204 | 46 | 46 | 0 | 0 | 0 | 0 | 0 | 0 | 0 | 0 | 0 |
| 50 | VINTON, WELSH MEM | 2969 | 2969 | 652 | 652 | 262 | 262 | 59 | 59 | 0 | 0 | 0 | 0 | 0 | 0 | 0 | 0 | 0 |
| 51 | WELSH FIRST | 3252 | 3252 | 714 | 714 | 287 | 287 | 64 | 64 | 640 | 0 | 0 | 10 | 52 | 42 | 0 | 0 | 104 |
| 52 | HAYES | 360 | 360 | 79 | 79 | 32 | 32 | 7 | 7 | 0 | 0 | 0 | 0 | 0 | 20 | 10 | 10 | 40 |
| 53 | WELSH JONES | 775 | 0 | 170 | 0 | 68 | 0 | 15 | 15 | 0 | 0 | 0 | 0 | 0 | 0 | 0 | 0 | 0 |
| 54 | MALLALIEU | 287 | 287 | 63 | 63 | 25 | 25 | 6 | 6 | 200 | 5 | 10 | 7 | 5 | 5 | 5 | 3 | 35 |
| 55 | WESTLAKE | 3738 | 3738 | 821 | 821 | 330 | 330 | 74 | 74 | 2478 | 0 | 72 | 95 | 33 | 20 | 70 | 0 | 290 |
| 56 | LEESVILLE KOREAN | 912 | 456 | 200 | 100 | 80 | 40 | 18 | 9 | 0 | 0 | 0 | 0 | 0 | 0 | 0 | 0 | 0 |
| 57 | LAKE CHARLES DISTRICT | 0 | 0 | 0 | 0 | 0 | 0 | 0 | 0 | 0 | 0 | 0 | 0 | 0 | 0 | 0 | 0 | 0 |
| | | 176907 | 174183 | 38832 | 38505 | 15604 | 15471 | 3496 | 3481 | 72403 | 2837 | 547 | 3666 | 439 | 654 | 1615 | 575 | 7496 |

| BENEVOLENCES | | | | | | | | | | CONNECTIONAL ADMINISTRATION FUNDS | | | | | | | | | | |
|---|---|---|---|---|---|---|---|---|---|---|---|---|---|---|---|---|---|---|---|---|
| Christian Education Sunday | Conference Advance Specials | Wesley Foundations Apportioned | Wesley Foundations Paid | Special Offerings for Conference | Centenary College | Dillard University | Ministers' Emergency Fund | Louisiana Interchurch Conference | Benevolences paid directly by local church | Interdenominational Cooperation Fund Apportioned | Interdenominational Cooperation Fund Paid | General Administration Fund Apportioned | General Administration Fund Paid | Jurisdictional Administration Fund Apportioned | Jurisdictional Administration Fund Paid | Area & Conference Administration Funds Apportioned | Area & Conference Administration Funds Paid | District Administration Funds Apportioned | District Administration Funds Paid | |
| 45 | 46 | 47a | 47 | 48 | 49a | 49b | 49c | 49d | 50 | 51a | 51 | 52a | 52 | 53a | 53 | 54a | 54 | 55a | 55 | |
| 0 | 0 | 67 | 67 | 0 | 81 | 10 | 4 | 0 | 0 | 3 | 3 | 9 | 9 | 11 | 11 | 86 | 86 | 108 | 110 | 1 |
| 0 | 0 | 478 | 478 | 0 | 579 | 68 | 27 | 0 | 660 | 24 | 24 | 61 | 61 | 79 | 79 | 614 | 614 | 766 | 766 | 2 |
| 0 | 100 | 407 | 407 | 1200 | 492 | 58 | 23 | 0 | 250 | 20 | 20 | 52 | 52 | 68 | 68 | 522 | 522 | 651 | 651 | 3 |
| 0 | 0 | 327 | 327 | 0 | 396 | 46 | 18 | 0 | 0 | 16 | 16 | 42 | 42 | 54 | 54 | 420 | 420 | 524 | 524 | 4 |
| 0 | 0 | 257 | 257 | 2036 | 311 | 36 | 14 | 0 | 0 | 13 | 13 | 33 | 33 | 42 | 42 | 329 | 329 | 410 | 435 | 5 |
| 53 | 393 | 1871 | 1871 | 2592 | 2264 | 266 | 106 | 165 | 1196 | 94 | 94 | 237 | 237 | 311 | 311 | 2400 | 2400 | 2994 | 2994 | 6 |
| 0 | 10551 | 1774 | 1774 | 90 | 2146 | 252 | 100 | 0 | 6024 | 89 | 89 | 225 | 225 | 295 | 295 | 2275 | 2275 | 2838 | 2838 | 7 |
| 0 | 2361 | 4307 | 4307 | 7461 | 5210 | 611 | 243 | 0 | 89478 | 216 | 216 | 546 | 546 | 715 | 715 | 5522 | 5522 | 6890 | 6890 | 8 |
| 0 | 300 | 492 | 492 | 150 | 595 | 70 | 28 | 0 | 2437 | 25 | 25 | 62 | 62 | 82 | 82 | 631 | 631 | 787 | 787 | 9 |
| 5 | 45 | 65 | 65 | 210 | 78 | 9 | 4 | 5 | 150 | 3 | 3 | 8 | 8 | 11 | 11 | 83 | 83 | 103 | 103 | 10 |
| 0 | 0 | 880 | 880 | 60 | 1065 | 125 | 50 | 0 | 1270 | 44 | 44 | 112 | 112 | 146 | 146 | 1129 | 1129 | 1409 | 1409 | 11 |
| 0 | 0 | 100 | 0 | 0 | 0 | 0 | 0 | 0 | 0 | 5 | 0 | 13 | 0 | 16 | 0 | 128 | 0 | 160 | 0 | 12 |
| 0 | 0 | 233 | 233 | 790 | 282 | 33 | 13 | 0 | 346 | 12 | 12 | 30 | 30 | 39 | 39 | 299 | 299 | 373 | 373 | 13 |
| 0 | 195 | 308 | 308 | 1030 | 373 | 44 | 17 | 0 | 218 | 15 | 15 | 39 | 39 | 51 | 51 | 395 | 395 | 493 | 493 | 14 |
| 0 | 360 | 181 | 181 | 486 | 219 | 26 | 10 | 0 | 417 | 9 | 9 | 23 | 23 | 30 | 30 | 233 | 233 | 290 | 290 | 15 |
| 0 | 25 | 1010 | 1010 | 25 | 1222 | 143 | 57 | 0 | 1491 | 51 | 51 | 128 | 128 | 168 | 168 | 1295 | 1295 | 1616 | 1616 | 16 |
| 0 | 0 | 260 | 260 | 0 | 314 | 37 | 15 | 0 | 0 | 13 | 13 | 33 | 33 | 43 | 43 | 333 | 333 | 415 | 415 | 17 |
| 0 | 0 | 300 | 300 | 144 | 363 | 43 | 17 | 0 | 2749 | 15 | 15 | 38 | 38 | 49 | 49 | 385 | 385 | 480 | 480 | 18 |
| 0 | 0 | 228 | 228 | 0 | 276 | 32 | 13 | 0 | 1703 | 11 | 11 | 29 | 29 | 39 | 39 | 292 | 292 | 365 | 365 | 19 |
| 0 | 0 | 30 | 30 | 275 | 37 | 4 | 2 | 0 | 164 | 2 | 2 | 4 | 4 | 5 | 5 | 39 | 39 | 49 | 49 | 20 |
| 0 | 6000 | 463 | 463 | 0 | 560 | 86 | 26 | 0 | 7102 | 23 | 23 | 59 | 59 | 76 | 76 | 594 | 594 | 741 | 741 | 21 |
| 0 | 2949 | 2350 | 2350 | 3074 | 2843 | 334 | 133 | 0 | 0 | 118 | 118 | 298 | 298 | 390 | 390 | 3014 | 3014 | 3760 | 3760 | 22 |
| 0 | 0 | 823 | 623 | 69 | 754 | 88 | 35 | 0 | 2495 | 31 | 31 | 79 | 79 | 103 | 103 | 799 | 799 | 997 | 997 | 23 |
| 0 | 0 | 84 | 84 | 0 | 101 | 12 | 5 | 0 | 94 | 4 | 4 | 11 | 11 | 14 | 14 | 107 | 107 | 134 | 134 | 24 |
| 0 | 0 | 536 | 536 | 0 | 648 | 76 | 30 | 0 | 303 | 27 | 27 | 68 | 68 | 89 | 89 | 687 | 687 | 857 | 857 | 25 |
| 50 | 10710 | 8234 | 8234 | 3420 | 9961 | 1169 | 465 | 324 | 572767 | 413 | 413 | 1044 | 1044 | 1367 | 1367 | 10558 | 10558 | 13174 | 13174 | 26 |
| 10 | 588 | 1516 | 1516 | 1476 | 1834 | 215 | 86 | 0 | 5129 | 76 | 76 | 192 | 192 | 251 | 251 | 1944 | 1944 | 2426 | 2426 | 27 |
| 180 | 2025 | 4764 | 4764 | 6030 | 5763 | 676 | 269 | 210 | 50942 | 239 | 239 | 604 | 604 | 791 | 791 | 6109 | 6109 | 7622 | 7622 | 28 |
| 0 | 11570 | 5426 | 5426 | 11811 | 6563 | 770 | 306 | 111 | 349279 | 272 | 272 | 688 | 688 | 902 | 902 | 6957 | 6957 | 8681 | 8681 | 29 |
| 0 | 0 | 1147 | 100 | 0 | 0 | 163 | 0 | 0 | 739 | 58 | 58 | 145 | 145 | 191 | 191 | 1471 | 1942 | 1835 | 650 | 30 |
| 10 | 99 | 1833 | 1833 | 144 | 2217 | 260 | 103 | 50 | 1162 | 92 | 92 | 232 | 232 | 305 | 305 | 2350 | 2350 | 2932 | 2932 | 31 |
| 5 | 30 | 321 | 321 | 90 | 388 | 46 | 18 | 35 | 1497 | 16 | 16 | 41 | 41 | 53 | 53 | 412 | 412 | 514 | 514 | 32 |
| 0 | 0 | 293 | 293 | 0 | 354 | 42 | 17 | 0 | 346 | 15 | 15 | 37 | 37 | 49 | 49 | 375 | 375 | 468 | 468 | 33 |
| 0 | 0 | 190 | 190 | 0 | 230 | 27 | 11 | 0 | 2295 | 10 | 10 | 24 | 24 | 31 | 31 | 244 | 244 | 304 | 304 | 34 |
| 0 | 0 | 73 | 73 | 0 | 89 | 10 | 4 | 0 | 425 | 4 | 4 | 9 | 9 | 12 | 12 | 94 | 94 | 117 | 0 | 35 |
| 0 | 435 | 285 | 285 | 522 | 345 | 40 | 16 | 0 | 900 | 14 | 14 | 36 | 36 | 48 | 48 | 366 | 366 | 456 | 456 | 36 |
| 0 | 349 | 520 | 520 | 30 | 629 | 74 | 29 | 0 | 1613 | 26 | 26 | 66 | 66 | 86 | 86 | 667 | 667 | 833 | 833 | 37 |
| 0 | 300 | 1648 | 1648 | 2334 | 1994 | 234 | 93 | 0 | 26127 | 83 | 83 | 209 | 209 | 274 | 274 | 2113 | 2113 | 2637 | 2637 | 38 |
| 0 | 125 | 1014 | 1014 | 60 | 1227 | 144 | 57 | 101 | 1740 | 51 | 51 | 129 | 129 | 168 | 168 | 1301 | 1301 | 1623 | 1623 | 39 |
| 0 | 0 | 523 | 523 | 423 | 633 | 74 | 30 | 139 | 117 | 26 | 26 | 66 | 66 | 87 | 87 | 671 | 671 | 838 | 838 | 40 |
| 0 | 0 | 222 | 222 | 0 | 269 | 32 | 13 | 40 | 0 | 11 | 11 | 28 | 28 | 37 | 37 | 285 | 285 | 355 | 266 | 41 |
| 10 | 30 | 486 | 488 | 30 | 588 | 69 | 27 | 0 | 187 | 24 | 24 | 62 | 62 | 81 | 81 | 623 | 623 | 778 | 778 | 42 |
| 0 | 0 | 216 | 216 | 0 | 262 | 31 | 12 | 0 | 100 | 11 | 11 | 27 | 27 | 38 | 36 | 278 | 278 | 346 | 346 | 43 |
| 0 | 0 | 867 | 867 | 523 | 1049 | 123 | 49 | 0 | 1196 | 44 | 44 | 110 | 110 | 144 | 144 | 1112 | 1112 | 1388 | 1388 | 44 |
| 25 | 1728 | 6330 | 6330 | 4056 | 7658 | 899 | 357 | 240 | 218636 | 318 | 318 | 803 | 803 | 1051 | 1051 | 8117 | 8117 | 10128 | 10128 | 45 |
| 0 | 5429 | 1024 | 1024 | 808 | 1239 | 145 | 58 | 0 | 3721 | 51 | 51 | 130 | 130 | 170 | 170 | 1313 | 1313 | 1639 | 1639 | 46 |
| 10 | 2250 | 1482 | 1482 | 6591 | 1792 | 210 | 84 | 30 | 32140 | 74 | 74 | 188 | 188 | 247 | 247 | 1900 | 1900 | 2371 | 2371 | 47 |
| 5 | 846 | 146 | 146 | 15 | 176 | 21 | 8 | 20 | 383 | 7 | 7 | 18 | 18 | 24 | 24 | 187 | 187 | 233 | 233 | 48 |
| 0 | 0 | 801 | 801 | 852 | 969 | 114 | 45 | 0 | 453 | 40 | 40 | 102 | 102 | 133 | 133 | 1027 | 1027 | 1282 | 1282 | 49 |
| 0 | 1106 | 1028 | 1028 | 376 | 1244 | 146 | 58 | 88 | 12087 | 52 | 52 | 130 | 130 | 172 | 172 | 1318 | 1318 | 1645 | 1645 | 50 |
| 0 | 663 | 1126 | 1126 | 261 | 1362 | 160 | 64 | 0 | 2334 | 56 | 56 | 143 | 143 | 187 | 187 | 1444 | 1444 | 1802 | 1802 | 51 |
| 0 | 40 | 125 | 125 | 0 | 151 | 18 | 7 | 0 | 0 | 6 | 6 | 16 | 16 | 21 | 21 | 160 | 160 | 199 | 199 | 52 |
| 0 | 0 | 268 | 0 | 0 | 0 | 0 | 15 | 0 | 2557 | 13 | 13 | 34 | 0 | 44 | 21 | 344 | 0 | 429 | 0 | 53 |
| 5 | 200 | 100 | 100 | 10 | 120 | 14 | 6 | 10 | 250 | 5 | 5 | 13 | 13 | 16 | 16 | 128 | 128 | 159 | 159 | 54 |
| 0 | 0 | 1294 | 1294 | 0 | 1566 | 184 | 73 | 0 | 6538 | 65 | 65 | 164 | 164 | 215 | 215 | 1660 | 1660 | 2071 | 2071 | 55 |
| 0 | 0 | 316 | 158 | 0 | 191 | 22 | 9 | 0 | 1709 | 16 | 8 | 40 | 20 | 52 | 25 | 405 | 202 | 505 | 505 | 56 |
| 0 | 0 | 0 | 0 | 0 | 0 | 0 | 0 | 320 | 0 | 0 | 0 | 0 | 0 | 0 | 0 | 0 | 0 | 0 | 0 | 57 |
| 368 | 61802 | 61249 | 59676 | 59554 | 72072 | 8621 | 3379 | 1888 | 1415918 | 3071 | 3058 | 7769 | 7702 | 10171 | 10105 | 78544 | 78340 | 98000 | 96047 | |

| | | ADMIN. | | CONNECTIONAL CLERGY SUPPORT | | | | | | | | | | | | LOCAL CLERGY SUPPORT | | | |
|---|---|---|---|---|---|---|---|---|---|---|---|---|---|---|---|---|---|---|---|
| | Church Name | Conference Center for Loan Reduction Apportioned | Conference Center for Loan Reduction Paid | Pension & Benefit Funds (MPP & CPP) Set | Pension & Benefit Funds (MPP & CPP) Paid | Pension & Benefit Funds to Conference Apportioned | Pension & Benefit Funds to Conference Paid | District Superintendents' Funds Apportioned | District Superintendents' Funds Paid | Episcopal Funds Apportioned | Episcopal Funds Paid | Equitable Compensation Fund Apportioned | Equitable Compensation Fund Paid | Pastoral Care Fund Apportioned | Pastoral Care Fund Paid | Pastors' Base Compensation Set | Pastors' Base Compensation Paid | Associates' Base Compensation Set | Associates' Base Compensation Paid |
| | | 56a | 56 | 57a | 57 | 58a | 58 | 59a | 59 | 60a | 60 | 61a | 61 | 62a | 62 | 63a | 63 | 64a | 64 |
| 1 | BASILE | 27 | 27 | 0 | 0 | 54 | 54 | 92 | 92 | 22 | 22 | 3 | 3 | 11 | 11 | 1800 | 1800 | 0 | 0 |
| 2 | CAMERON WAKEFIELD | 193 | 193 | 0 | 4918 | 386 | 386 | 656 | 656 | 156 | 156 | 19 | 19 | 76 | 76 | 11970 | 12220 | 0 | 0 |
| 3 | GRAND CHENIER | 164 | 164 | 0 | 0 | 328 | 328 | 558 | 558 | 132 | 132 | 16 | 16 | 65 | 65 | 11720 | 11920 | 0 | 0 |
| 4 | CHURCH POINT | 132 | 132 | 0 | 5100 | 264 | 264 | 449 | 449 | 107 | 107 | 13 | 13 | 52 | 52 | 11098 | 11098 | 0 | 0 |
| 5 | IOTA | 104 | 104 | 0 | 0 | 207 | 207 | 352 | 352 | 84 | 84 | 10 | 10 | 41 | 41 | 9202 | 9202 | 0 | 0 |
| 6 | CROWLEY FIRST | 755 | 755 | 0 | 6926 | 1509 | 1509 | 2566 | 2566 | 609 | 609 | 75 | 75 | 299 | 299 | 33893 | 33893 | 0 | 0 |
| 7 | DEQUINCY | 715 | 715 | 0 | 6926 | 1431 | 1431 | 2432 | 2432 | 577 | 577 | 72 | 72 | 283 | 283 | 25896 | 25896 | 0 | 0 |
| 8 | DERIDDER FIRST | 1737 | 1737 | 0 | 6663 | 3473 | 3473 | 5904 | 5904 | 1401 | 1401 | 174 | 174 | 688 | 688 | 38500 | 45605 | 0 | 0 |
| 9 | EBENEZER | 198 | 198 | 0 | 1141 | 397 | 397 | 674 | 674 | 160 | 160 | 20 | 20 | 79 | 79 | 10459 | 10458 | 0 | 0 |
| 10 | BRANCH | 26 | 26 | 0 | 0 | 52 | 52 | 88 | 88 | 21 | 21 | 3 | 3 | 10 | 10 | 1848 | 1848 | 0 | 0 |
| 11 | EUNICE FIRST | 355 | 355 | 0 | 4162 | 710 | 710 | 1207 | 1207 | 286 | 286 | 35 | 35 | 141 | 141 | 16754 | 16754 | 0 | 0 |
| 12 | PINE PRAIRIE | 40 | 0 | 0 | 0 | 81 | 8 | 137 | 14 | 32 | 0 | 4 | 0 | 16 | 16 | 3400 | 3400 | 0 | 0 |
| 13 | FAIRVIEW | 94 | 94 | 0 | 462 | 188 | 188 | 319 | 319 | 76 | 76 | 9 | 9 | 37 | 37 | 6600 | 6600 | 0 | 0 |
| 14 | FLORIEN PROSPECT | 124 | 124 | 0 | 1518 | 249 | 249 | 423 | 423 | 100 | 100 | 12 | 12 | 49 | 49 | 4458 | 4458 | 0 | 0 |
| 15 | HORNBECK | 73 | 73 | 0 | 0 | 146 | 146 | 249 | 249 | 59 | 59 | 7 | 7 | 29 | 29 | 3162 | 3162 | 0 | 0 |
| 16 | GUEYDAN | 407 | 407 | 0 | 6765 | 815 | 815 | 1385 | 1385 | 329 | 329 | 41 | 41 | 161 | 161 | 18700 | 18700 | 0 | 0 |
| 17 | KAPLAN | 105 | 105 | 0 | 0 | 209 | 209 | 356 | 356 | 84 | 84 | 10 | 10 | 41 | 41 | 8400 | 8400 | 0 | 0 |
| 18 | HOPEWELL | 121 | 121 | 0 | 1285 | 242 | 242 | 411 | 411 | 98 | 98 | 12 | 12 | 48 | 48 | 9200 | 9218 | 0 | 0 |
| 19 | ELIZABETH | 92 | 92 | 0 | 0 | 184 | 184 | 312 | 312 | 74 | 74 | 9 | 9 | 36 | 36 | 6897 | 6897 | 0 | 0 |
| 20 | PINE GROVE | 12 | 12 | 0 | 0 | 25 | 25 | 42 | 42 | 10 | 10 | 1 | 1 | 5 | 5 | 1682 | 2087 | 0 | 0 |
| 21 | IOWA FIRST | 187 | 187 | 0 | 0 | 374 | 374 | 635 | 635 | 151 | 151 | 19 | 19 | 74 | 74 | 6000 | 6000 | 0 | 0 |
| 22 | JENNINGS | 948 | 948 | 0 | 6468 | 1895 | 1895 | 3222 | 3222 | 764 | 764 | 95 | 95 | 375 | 375 | 25200 | 25200 | 0 | 0 |
| 23 | KINDER | 251 | 251 | 0 | 4943 | 503 | 503 | 855 | 855 | 203 | 203 | 25 | 25 | 100 | 100 | 13932 | 13932 | 0 | 0 |
| 24 | OBERLIN | 34 | 34 | 0 | 485 | 68 | 68 | 115 | 115 | 27 | 27 | 3 | 3 | 13 | 13 | 3300 | 1956 | 0 | 0 |
| 25 | LAKE ARTHUR | 216 | 216 | 0 | 2258 | 432 | 432 | 734 | 734 | 174 | 174 | 22 | 22 | 86 | 86 | 11277 | 11277 | 0 | 0 |
| 26 | LAKE CHARLES FIRS | 3320 | 3320 | 0 | 6926 | 6640 | 6640 | 11289 | 11289 | 2678 | 2678 | 332 | 332 | 1315 | 1315 | 64330 | 64330 | 0 | 0 |
| 27 | OAK PARK | 611 | 611 | 0 | 6241 | 1223 | 1223 | 2079 | 2079 | 493 | 493 | 61 | 61 | 242 | 242 | 24481 | 27892 | 0 | 0 |
| 28 | ST. LUKE-SIMPSON | 1921 | 1921 | 0 | 6926 | 3842 | 3842 | 6531 | 6531 | 1550 | 1550 | 192 | 192 | 761 | 761 | 42200 | 42200 | 0 | 0 |
| 29 | UNIVERSITY LAKE C | 2188 | 2188 | 0 | 6926 | 4375 | 4375 | 7438 | 7438 | 1765 | 1765 | 219 | 219 | 867 | 867 | 44979 | 44979 | 0 | 0 |
| 30 | WARREN | 463 | 463 | 0 | 5039 | 925 | 925 | 1573 | 568 | 373 | 0 | 46 | 46 | 183 | 190 | 18882 | 18882 | 0 | 0 |
| 31 | LEESVILLE FIRST | 739 | 739 | 0 | 6926 | 1478 | 1478 | 2513 | 2513 | 596 | 596 | 74 | 74 | 293 | 293 | 28535 | 28535 | 0 | 0 |
| 32 | HOLLY GROVE | 129 | 129 | 0 | 0 | 259 | 259 | 440 | 440 | 104 | 104 | 13 | 13 | 51 | 51 | 7290 | 7290 | 0 | 0 |
| 33 | LEESVILLE MT. ZION | 118 | 118 | 0 | 0 | 236 | 236 | 401 | 401 | 95 | 95 | 12 | 12 | 47 | 47 | 5478 | 5728 | 1800 | 1800 |
| 34 | MACEDONIA | 77 | 77 | 0 | 0 | 153 | 153 | 261 | 261 | 62 | 62 | 8 | 8 | 30 | 30 | 3597 | 3597 | 0 | 0 |
| 35 | HASKIN CHAPEL | 30 | 30 | 0 | 0 | 59 | 59 | 100 | 100 | 24 | 24 | 3 | 3 | 12 | 12 | 1200 | 1200 | 0 | 0 |
| 36 | MERRYVILLE | 115 | 115 | 0 | 529 | 230 | 230 | 391 | 391 | 93 | 93 | 12 | 12 | 46 | 46 | 7561 | 7561 | 0 | 0 |
| 37 | DERIDDER WESLEY | 210 | 210 | 0 | 0 | 420 | 420 | 713 | 713 | 169 | 169 | 21 | 21 | 83 | 83 | 11000 | 11192 | 0 | 0 |
| 38 | MOSS BLUFF | 665 | 665 | 0 | 5608 | 1329 | 1329 | 2260 | 2260 | 536 | 536 | 66 | 66 | 263 | 263 | 26858 | 26858 | 0 | 0 |
| 39 | OAKDALE | 409 | 409 | 0 | 4558 | 818 | 818 | 1391 | 1391 | 330 | 330 | 41 | 41 | 162 | 162 | 22233 | 22783 | 0 | 0 |
| 40 | RAYMOND | 211 | 211 | 0 | 5052 | 422 | 422 | 718 | 718 | 170 | 170 | 21 | 21 | 84 | 84 | 14045 | 14045 | 0 | 0 |
| 41 | ELTON | 90 | 90 | 0 | 0 | 179 | 179 | 304 | 304 | 72 | 72 | 9 | 9 | 35 | 35 | 6000 | 6001 | 0 | 0 |
| 42 | ROANOKE | 196 | 196 | 0 | 2967 | 392 | 392 | 667 | 667 | 158 | 158 | 20 | 20 | 78 | 78 | 8322 | 8322 | 0 | 0 |
| 43 | CROWLEY WESLEY | 87 | 87 | 0 | 0 | 175 | 175 | 297 | 297 | 70 | 70 | 9 | 9 | 35 | 35 | 7775 | 7775 | 0 | 0 |
| 44 | SQUYRES | 350 | 350 | 0 | 4664 | 699 | 699 | 1189 | 1189 | 282 | 282 | 35 | 35 | 139 | 139 | 22000 | 22000 | 0 | 0 |
| 45 | SULPHUR HENNING M | 2553 | 2553 | 0 | 10492 | 5105 | 5105 | 8679 | 8679 | 2059 | 2059 | 255 | 255 | 1011 | 1011 | 60639 | 60639 | 16922 | 16922 |
| 46 | SULPHUR MAPLEWOOD | 413 | 413 | 0 | 4481 | 826 | 826 | 1404 | 1404 | 333 | 333 | 41 | 41 | 164 | 164 | 21609 | 21524 | 0 | 0 |
| 47 | SULPHUR WESLEY | 597 | 597 | 0 | 5847 | 1195 | 1195 | 2031 | 2031 | 482 | 482 | 60 | 60 | 237 | 237 | 26023 | 26023 | 0 | 0 |
| 48 | HACKBERRY | 59 | 59 | 0 | 0 | 118 | 118 | 200 | 200 | 47 | 47 | 6 | 6 | 23 | 23 | 2160 | 2160 | 0 | 0 |
| 49 | SWEETLAKE | 323 | 323 | 0 | 5928 | 646 | 646 | 1098 | 1098 | 261 | 261 | 32 | 32 | 128 | 128 | 28917 | 28917 | 0 | 0 |
| 50 | VINTON, WELSH MEM | 415 | 415 | 0 | 4595 | 829 | 829 | 1409 | 1409 | 334 | 334 | 41 | 41 | 164 | 164 | 17600 | 17600 | 0 | 0 |
| 51 | WELSH FIRST | 454 | 454 | 0 | 2078 | 908 | 908 | 1544 | 1544 | 366 | 366 | 45 | 45 | 180 | 180 | 18948 | 18948 | 0 | 0 |
| 52 | HAYES | 50 | 50 | 0 | 0 | 101 | 101 | 171 | 171 | 41 | 41 | 5 | 5 | 20 | 20 | 3600 | 3600 | 0 | 0 |
| 53 | WELSH JONES | 108 | 0 | 0 | 0 | 216 | 0 | 368 | 0 | 87 | 0 | 11 | 11 | 43 | 0 | 10700 | 3492 | 0 | 0 |
| 54 | MALLALIEU | 40 | 40 | 0 | 0 | 80 | 80 | 136 | 136 | 32 | 32 | 4 | 4 | 16 | 16 | 2800 | 2400 | 0 | 0 |
| 55 | WESTLAKE | 522 | 522 | 0 | 5552 | 1044 | 1044 | 1775 | 1775 | 421 | 421 | 52 | 52 | 207 | 207 | 24500 | 28300 | 0 | 0 |
| 56 | LEESVILLE KOREAN | 127 | 64 | 0 | 0 | 255 | 128 | 433 | 216 | 103 | 52 | 13 | 6 | 50 | 25 | 3500 | 3500 | 0 | 0 |
| 57 | LAKE CHARLES DISTRICT | 0 | 0 | 0 | 6926 | 0 | 0 | 0 | 0 | 0 | 0 | 0 | 0 | 0 | 0 | 63912 | 63912 | 0 | 0 |
| | | 24700 | 24489 | 0 | 168281 | 49399 | 48983 | 83976 | 82263 | 19922 | 19379 | 2468 | 2457 | 9784 | 9723 | 947022 | 954166 | 18722 | 18722 |

| CLERGY SUPPORT – LOCAL CHURCH | | | | | | | | | LOCAL CHURCH EXPENDITURES | | | | | | UMW | | |
|---|---|---|---|---|---|---|---|---|---|---|---|---|---|---|---|---|---|
| Utilities & Housing Related Allowances Paid to/for Pastor | Utilities & Housing Related Allow. Paid to/for Associates | Total Paid (65a + 65b) | Reimbursements Paid to/for Pastors | Reimbursements Paid to/for Associates | Reimbursements Total Paid (66a + 66b) | Other Cash Allowances Paid to/for Pastors | Other Cash Allowances Paid to/for Associates | Other Cash Allowances Total Paid (67a + 67b) | Diaconal Ministers Total Compensation | Other Staff Compensation | Current Expenses for Program (Including Church School) | Other Current Operating Expenses (Not Including Program Expenses) | Principal & Interest Paid on Indebtedness | Paid on Buildings & Improvements (Excluding funds borrowed) | UMW Cash Sent to District or Conference UMW Treasurer | GRAND TOTAL PAID (Lines 37-74) | |
| 65a | 65b | 65 | 66a | 66b | 66 | 67a | 67b | 67 | 68 | 69 | 70 | 71 | 72 | 73 | 74 | 75 | |
| 900 | 0 | 900 | 0 | 0 | 0 | 0 | 0 | 0 | 0 | 0 | 27 | 156 | 0 | 0 | 0 | 3731 | 1 |
| 2215 | 0 | 2215 | 3442 | 0 | 3442 | 0 | 0 | 0 | 0 | 1300 | 556 | 7296 | 0 | 10672 | 0 | 49295 | 2 |
| 1900 | 0 | 1900 | 4075 | 0 | 4075 | 0 | 0 | 0 | 0 | 1640 | 511 | 6453 | 0 | 100 | 0 | 33265 | 3 |
| 790 | 0 | 790 | 0 | 0 | 0 | 2832 | 0 | 2832 | 0 | 150 | 559 | 4961 | 0 | 0 | 0 | 29606 | 4 |
| 484 | 0 | 484 | 0 | 0 | 0 | 1746 | 0 | 1746 | 0 | 0 | 376 | 2228 | 200 | 1139 | 0 | 20664 | 5 |
| 5800 | 0 | 5800 | 7198 | 0 | 7198 | 0 | 0 | 0 | 0 | 44803 | 6203 | 28670 | 11445 | 27006 | 0 | 203067 | 6 |
| 5800 | 0 | 5800 | 0 | 0 | 0 | 8700 | 0 | 8700 | 0 | 25971 | 7498 | 25566 | 4757 | 25247 | 5262 | 184104 | 7 |
| 7800 | 0 | 7800 | 10250 | 0 | 10250 | 0 | 0 | 0 | 0 | 76592 | 16860 | 88516 | 170976 | 57932 | 3367 | 640044 | 8 |
| 3162 | 0 | 3162 | 874 | 0 | 874 | 1755 | 0 | 1755 | 0 | 2535 | 478 | 4422 | 0 | 0 | 0 | 32477 | 9 |
| 240 | 0 | 240 | 0 | 0 | 0 | 552 | 0 | 552 | 0 | 0 | 0 | 1027 | 0 | 100 | 0 | 5093 | 10 |
| 3000 | 0 | 3000 | 3729 | 0 | 3729 | 4720 | 0 | 4720 | 0 | 6861 | 2098 | 19692 | 0 | 317 | 0 | 73732 | 11 |
| 0 | 0 | 0 | 0 | 0 | 0 | 0 | 0 | 0 | 0 | 0 | 0 | 1296 | 0 | 0 | 0 | 4769 | 12 |
| 0 | 0 | 0 | 43 | 0 | 43 | 0 | 0 | 0 | 0 | 0 | 929 | 6977 | 0 | 4784 | 400 | 24349 | 13 |
| 3822 | 0 | 3822 | 0 | 0 | 0 | 465 | 0 | 465 | 0 | 2230 | 1483 | 7067 | 0 | 0 | 376 | 26791 | 14 |
| 3243 | 0 | 3243 | 0 | 0 | 0 | 75 | 0 | 75 | 0 | 120 | 386 | 2965 | 0 | 184 | 0 | 14826 | 15 |
| 3300 | 0 | 3300 | 5460 | 0 | 5460 | 5900 | 0 | 5900 | 0 | 10302 | 2913 | 14375 | 0 | 301 | 1210 | 83576 | 16 |
| 0 | 0 | 0 | 2340 | 0 | 2340 | 0 | 0 | 0 | 0 | 1300 | 241 | 1038 | 0 | 490 | 0 | 17073 | 17 |
| 0 | 0 | 0 | 2830 | 0 | 2830 | 125 | 0 | 125 | 0 | 2300 | 147 | 3451 | 0 | 1922 | 0 | 31303 | 18 |
| 1167 | 0 | 1167 | 1000 | 0 | 1000 | 1140 | 0 | 1140 | 0 | 785 | 346 | 1481 | 0 | 2412 | 0 | 20011 | 19 |
| 0 | 0 | 0 | 0 | 0 | 0 | 50 | 0 | 50 | 0 | 0 | 0 | 175 | 0 | 200 | 0 | 3893 | 20 |
| 2000 | 0 | 2000 | 0 | 0 | 0 | 8258 | 0 | 8258 | 0 | 4584 | 2877 | 13302 | 0 | 1314 | 541 | 57802 | 21 |
| 3300 | 0 | 3300 | 8680 | 0 | 8680 | 1960 | 0 | 1960 | 0 | 45307 | 12200 | 34599 | 0 | 3814 | 0 | 179468 | 22 |
| 2500 | 0 | 2500 | 2000 | 0 | 2000 | 2800 | 0 | 2800 | 0 | 3012 | 3436 | 9466 | 0 | 3668 | 0 | 56357 | 23 |
| 1104 | 0 | 1104 | 0 | 0 | 0 | 240 | 0 | 240 | 0 | 310 | 206 | 1380 | 0 | 0 | 0 | 6828 | 24 |
| 3136 | 0 | 3136 | 1770 | 0 | 1770 | 2370 | 0 | 2370 | 0 | 1300 | 1252 | 7424 | 0 | 2983 | 350 | 41159 | 25 |
| 6000 | 6525 | 12525 | 14328 | 0 | 14328 | 0 | 0 | 0 | 0 | 298684 | 19985 | 155859 | 99591 | 10811 | 5141 | 1394101 | 26 |
| 4859 | 0 | 4859 | 6258 | 0 | 6258 | 4800 | 0 | 4800 | 0 | 18587 | 6306 | 20324 | 0 | 1389 | 1660 | 127477 | 27 |
| 20600 | 0 | 20600 | 16700 | 0 | 16700 | 0 | 0 | 0 | 0 | 180463 | 39547 | 86125 | 438382 | 11985 | 4000 | 972415 | 28 |
| 19621 | 0 | 19621 | 12013 | 0 | 12013 | 0 | 0 | 0 | 0 | 172665 | 17631 | 85958 | 49776 | 16500 | 4137 | 889525 | 29 |
| 3300 | 0 | 3300 | 8520 | 0 | 8520 | 1600 | 0 | 1600 | 0 | 11967 | 6208 | 14328 | 1100 | 2000 | 1200 | 84896 | 30 |
| 4640 | 0 | 4640 | 11400 | 0 | 11400 | 0 | 0 | 0 | 0 | 34674 | 10410 | 46739 | 37859 | 5926 | 840 | 214459 | 31 |
| 1360 | 0 | 1360 | 2950 | 0 | 2950 | 0 | 0 | 0 | 0 | 9009 | 2497 | 6915 | 0 | 0 | 0 | 36621 | 32 |
| 5150 | 0 | 5150 | 0 | 0 | 0 | 300 | 0 | 300 | 0 | 3834 | 318 | 4252 | 0 | 1480 | 0 | 26890 | 33 |
| 1520 | 0 | 1520 | 400 | 0 | 400 | 231 | 0 | 231 | 0 | 4420 | 1711 | 2855 | 3468 | 430 | 0 | 23318 | 34 |
| 548 | 0 | 548 | 0 | 0 | 0 | 430 | 0 | 430 | 0 | 330 | 52 | 2040 | 2227 | 30 | 0 | 8085 | 35 |
| 2000 | 0 | 2000 | 0 | 0 | 0 | 702 | 0 | 702 | 0 | 1125 | 1770 | 4569 | 0 | 2103 | 178 | 25981 | 36 |
| 0 | 0 | 0 | 240 | 0 | 240 | 0 | 0 | 0 | 0 | 2598 | 389 | 6294 | 5060 | 0 | 0 | 34687 | 37 |
| 5800 | 0 | 5800 | 11917 | 0 | 11917 | 500 | 0 | 500 | 0 | 54638 | 7488 | 23589 | 28356 | 29552 | 714 | 249092 | 38 |
| 3342 | 0 | 3342 | 5216 | 0 | 5216 | 250 | 0 | 250 | 0 | 6557 | 5131 | 17933 | 0 | 1456 | 1022 | 83739 | 39 |
| 1629 | 0 | 1629 | 3125 | 0 | 3125 | 2251 | 0 | 2251 | 0 | 2075 | 1102 | 4767 | 0 | 1247 | 735 | 43288 | 40 |
| 1063 | 0 | 1063 | 1426 | 0 | 1426 | 960 | 0 | 960 | 0 | 2383 | 50 | 5291 | 1200 | 0 | 0 | 21118 | 41 |
| 1306 | 0 | 1306 | 756 | 0 | 756 | 1220 | 0 | 1220 | 0 | 1170 | 263 | 7113 | 0 | 731 | 0 | 30368 | 42 |
| 1000 | 0 | 1000 | 0 | 0 | 0 | 200 | 0 | 200 | 0 | 30 | 54 | 3739 | 0 | 0 | 0 | 15619 | 43 |
| 4328 | 0 | 4328 | 9169 | 0 | 9169 | 0 | 0 | 0 | 0 | 5358 | 2622 | 11901 | 6366 | 2172 | 461 | 82034 | 44 |
| 6000 | 12069 | 18069 | 13200 | 2140 | 15340 | 0 | 4700 | 4700 | 0 | 199666 | 24359 | 119865 | 12084 | 1071297 | 4960 | 1870677 | 45 |
| 6000 | 0 | 6000 | 9971 | 0 | 9971 | 500 | 0 | 500 | 0 | 7259 | 1980 | 18059 | 0 | 1590 | 1120 | 96820 | 46 |
| 4167 | 0 | 4167 | 7366 | 0 | 7366 | 975 | 0 | 975 | 0 | 28343 | 7836 | 23056 | 0 | 2634 | 1265 | 167958 | 47 |
| 0 | 0 | 0 | 3900 | 0 | 3900 | 200 | 0 | 200 | 0 | 1664 | 0 | 1124 | 0 | 0 | 0 | 12211 | 48 |
| 4200 | 0 | 4200 | 7638 | 0 | 7638 | 3662 | 0 | 3662 | 0 | 7498 | 7625 | 18466 | 0 | 3095 | 0 | 98406 | 49 |
| 5800 | 0 | 5800 | 3600 | 0 | 3600 | 14808 | 0 | 14808 | 0 | 36310 | 14148 | 23334 | 9731 | 8320 | 3678 | 168508 | 50 |
| 4668 | 0 | 4668 | 4630 | 0 | 4630 | 7640 | 0 | 7640 | 0 | 16776 | 3107 | 18551 | 0 | 30438 | 0 | 124996 | 51 |
| 0 | 0 | 0 | 333 | 0 | 333 | 433 | 0 | 433 | 0 | 0 | 42 | 2105 | 0 | 0 | 0 | 8162 | 52 |
| 0 | 0 | 0 | 0 | 0 | 0 | 215 | 0 | 215 | 0 | 346 | 392 | 4415 | 1365 | 0 | 0 | 12857 | 53 |
| 0 | 0 | 0 | 0 | 0 | 0 | 700 | 0 | 700 | 0 | 450 | 677 | 1752 | 0 | 525 | 150 | 8619 | 54 |
| 4000 | 0 | 4000 | 5080 | 0 | 5080 | 720 | 0 | 720 | 0 | 20265 | 4385 | 22598 | 20308 | 17107 | 744 | 154641 | 55 |
| 4650 | 0 | 4650 | 500 | 0 | 500 | 0 | 0 | 0 | 0 | 250 | 1172 | 8973 | 0 | 370 | 0 | 23360 | 56 |
| 6000 | 0 | 6000 | 10252 | 0 | 10252 | 0 | 0 | 0 | 0 | 30142 | 0 | 0 | 0 | 0 | 0 | 117552 | 57 |
| 189214 | 18594 | 207808 | 224579 | 2140 | 226719 | 86985 | 4700 | 91685 | 0 | 1390938 | 250839 | 1066872 | 904251 | 1367773 | 43511 | 9071763 | |

| | | ANNUAL OPERATING & BENEVOLENCE BUDGET FUNDING SOURCES | | | | | | | | | | |
|---|---|---|---|---|---|---|---|---|---|---|---|---|
| | | Total Number of Households At Close of Year | Amount Received Through Pledges | Total Number of Households Through Pledges | Amount Received Through Identifiable Givers | Total Number of Households Through Identifiable Givers | Amount Received From Unidentified Givers | Amount Received From Interest and Dividends | Amount Received From Sale of Church Assets | Amount Received Through Building Use Fees, Contributions & Rentals | Amount Received Through Fundraisers & Other Sources | Total |
| | Church Name | 1 | 1a | 1a1 | 1b | 1b1 | 1c | 1d | 1e | 1f | 1g | 1t |
| 1 | BASILE | 7 | 2837 | 7 | 0 | 0 | 0 | 0 | 0 | 0 | 0 | 2837 |
| 2 | CAMERON WAKEFIELD | 75 | 0 | 0 | 40640 | 35 | 4517 | 0 | 0 | 0 | 0 | 45157 |
| 3 | GRAND CHENIER | 25 | 0 | 0 | 32831 | 15 | 3268 | 0 | 0 | 0 | 0 | 36099 |
| 4 | CHURCH POINT | 16 | 0 | 0 | 24622 | 16 | 0 | 3635 | 0 | 300 | 0 | 28557 |
| 5 | IOTA | 11 | 0 | 0 | 22760 | 11 | 0 | 0 | 0 | 0 | 0 | 22760 |
| 6 | CROWLEY FIRST | 200 | 101942 | 58 | 36959 | 65 | 8287 | 2278 | 0 | 540 | 0 | 150006 |
| 7 | DEQUINCY | 100 | 0 | 0 | 135372 | 110 | 8428 | 0 | 0 | 1292 | 0 | 145092 |
| 8 | DERIDDER FIRST | 707 | 375222 | 176 | 75000 | 111 | 6845 | 2369 | 751 | 2628 | 4500 | 467315 |
| 9 | EBENEZER | 32 | 0 | 0 | 25835 | 23 | 2639 | 144 | 0 | 1765 | 0 | 40383 |
| 10 | BRANCH | 4 | 0 | 0 | 5742 | 4 | 284 | 0 | 0 | 0 | 0 | 0 |
| 11 | EUNICE FIRST | 86 | 46452 | 62 | 13067 | 19 | 306 | 250 | 0 | 0 | 16335 | 76410 |
| 12 | PINE PRAIRIE | 5 | 0 | 0 | 4350 | 5 | 0 | 0 | 0 | 0 | 0 | 4350 |
| 13 | FAIRVIEW | 27 | 0 | 0 | 19362 | 16 | 2261 | 34 | 0 | 7800 | 0 | 29457 |
| 14 | FLORIEN PROSPECT | 22 | 0 | 0 | 24934 | 22 | 0 | 1197 | 0 | 0 | 0 | 26131 |
| 15 | HORNBECK | 12 | 120 | 1 | 12001 | 12 | 2895 | 58 | 0 | 0 | 0 | 15074 |
| 16 | GUEYDAN | 31 | 0 | 0 | 45688 | 37 | 4312 | 0 | 0 | 0 | 0 | 50000 |
| 17 | KAPLAN | 12 | 0 | 0 | 7304 | 11 | 1158 | 8400 | 0 | 0 | 0 | 16862 |
| 18 | HOPEWELL | 18 | 23193 | 18 | 0 | 0 | 0 | 156 | 0 | 0 | 0 | 23349 |
| 19 | ELIZABETH | 20 | 0 | 0 | 19382 | 15 | 1068 | 57 | 0 | 0 | 1877 | 22384 |
| 20 | PINE GROVE | 3 | 3985 | 3 | 0 | 0 | 0 | 35 | 0 | 0 | 0 | 4020 |
| 21 | IOWA FIRST | 72 | 0 | 0 | 0 | 0 | 0 | 0 | 0 | 0 | 0 | 0 |
| 22 | JENNINGS | 277 | 123280 | 59 | 6145 | 7 | 4067 | 0 | 91969 | 6793 | 0 | 232254 |
| 23 | KINDER | 83 | 0 | 0 | 26266 | 50 | 2539 | 1129 | 0 | 10161 | 2323 | 43868 |
| 24 | OBERLIN | 6 | 5424 | 6 | 0 | 0 | 0 | 0 | 0 | 0 | 0 | 5424 |
| 25 | LAKE ARTHUR | 65 | 0 | 0 | 47617 | 35 | 6190 | 0 | 0 | 0 | 0 | 53807 |
| 26 | LAKE CHARLES FIRS | 609 | 547745 | 213 | 167407 | 226 | 23158 | 0 | 0 | 16400 | 73818 | 828528 |
| 27 | OAK PARK | 90 | 74038 | 27 | 30912 | 32 | 87 | 291 | 0 | 615 | 365 | 106308 |
| 28 | ST. LUKE-SIMPSON | 628 | 573701 | 240 | 44298 | 50 | 8027 | 7604 | 350 | 3275 | 24901 | 662156 |
| 29 | UNIVERSITY LAKE C | 687 | 376941 | 268 | 31431 | 35 | 6343 | 33636 | 0 | 1380 | 7494 | 457225 |
| 30 | WARREN | 24 | 650 | 1 | 91024 | 24 | 2800 | 0 | 0 | 0 | 2000 | 96476 |
| 31 | LEESVILLE FIRST | 110 | 165143 | 69 | 17268 | 20 | 7545 | 0 | 0 | 1585 | 5400 | 196941 |
| 32 | HOLLY GROVE | 60 | 0 | 0 | 41317 | 32 | 1200 | 1800 | 0 | 0 | 0 | 44317 |
| 33 | LEESVILLE MT ZION | 18 | 28242 | 17 | 0 | 0 | 1377 | 0 | 0 | 0 | 0 | 29619 |
| 34 | MACEDONIA | 19 | 27646 | 19 | 0 | 0 | 828 | 0 | 0 | 0 | 441 | 28915 |
| 35 | HASKIN CHAPEL | 12 | 4312 | 12 | 1224 | 12 | 636 | 0 | 0 | 0 | 1310 | 7482 |
| 36 | MERRYVILLE | 28 | 0 | 0 | 30231 | 41 | 19889 | 1229 | 0 | 420 | 0 | 51769 |
| 37 | DERIDDER WESLEY | 30 | 12000 | 10 | 1700 | 12 | 0 | 0 | 52000 | 0 | 0 | 65700 |
| 38 | MOSS BLUFF | 240 | 125754 | 43 | 62679 | 125 | 7109 | 362 | 0 | 3368 | 0 | 199272 |
| 39 | OAKDALE | 81 | 63249 | 32 | 5000 | 7 | 2464 | 565 | 100 | 100 | 2665 | 5893 |
| 40 | RAYMOND | 20 | 0 | 0 | 0 | 0 | 37335 | 479 | 0 | 0 | 3857 | 4167 |
| 41 | ELTON | 20 | 0 | 18 | 18 | 2 | 14514 | 3504 | 0 | 0 | 0 | 18018 |
| 42 | ROANOKE | 39 | 22500 | 18 | 7740 | 12 | 1961 | 0 | 0 | 0 | 1401 | 33602 |
| 43 | CROWLEY WESLEY | 31 | 9800 | 10 | 7300 | 15 | 1799 | 0 | 0 | 0 | 382 | 18899 |
| 44 | SQUYRES | 93 | 0 | 0 | 74644 | 71 | 3035 | 169 | 0 | 0 | 0 | 77848 |
| 45 | SULPHUR HENNING M | 404 | 365074 | 162 | 159780 | 41 | 9068 | 0 | 0 | 4799 | 0 | 538721 |
| 46 | SULPHUR MAPLEWOOD | 38 | 52586 | 40 | 14795 | 14 | 3075 | 2735 | 0 | 465 | 5050 | 78706 |
| 47 | SULPHUR WESLEY | 125 | 78000 | 40 | 71708 | 12 | 4500 | 0 | 0 | 200 | 0 | 154408 |
| 48 | HACKBERRY | 16 | 0 | 0 | 5260 | 11 | 3991 | 0 | 0 | 200 | 530 | 9981 |
| 49 | SWEETLAKE | 49 | 95909 | 32 | 2100 | 11 | 2399 | 0 | 139 | 0 | 195 | 100742 |
| 50 | VINTON, WELSH MEM | 107 | 108859 | 74 | 91129 | 36 | 8543 | 0 | 0 | 0 | 1087 | 209618 |
| 51 | WELSH FIRST | 69 | 163558 | 54 | 0 | 0 | 0 | 1719 | 0 | 1716 | 0 | 166996 |
| 52 | HAYES | 12 | 4565 | 12 | 0 | 0 | 285 | 1398 | 0 | 0 | 0 | 6248 |
| 53 | WELSH JONES | 25 | 4804 | 21 | 1031 | 3 | 890 | 0 | 0 | 0 | 7555 | 14280 |
| 54 | MALLALIEU | 17 | 3900 | 3 | 4000 | 11 | 500 | 0 | 0 | 0 | 535 | 8935 |
| 55 | WESTLAKE | 85 | 82200 | 44 | 17497 | 41 | 1960 | 0 | 0 | 9220 | 1464 | 112341 |
| 56 | LEESVILLE KOREAN | 5 | 0 | 0 | 17509 | 5 | 0 | 0 | 0 | 0 | 0 | 17509 |
| 57 | LAKE CHARLES DISTRICT | 0 | 0 | 0 | 0 | 0 | 0 | 0 | 0 | 0 | 0 | 0 |
| | | 5707 | 3673631 | 1869 | 1624879 | 1520 | 234382 | 75233 | 145309 | 75022 | 165485 | 5893216 |

| Funding Sources for Capital & Other Special Projects | | | | | | Funding from Connectional Sources | | | | |
|---|---|---|---|---|---|---|---|---|---|---|
| Funding from Capital Campaigns | Total Number of Households/ Capital Campaigns | Funding from Memorials/ Endowments/Bequests | Total Number of Households/ Memorials/Endow./Bequests | Other Sources & Projects | Total | Equitable Compensation Funds | Advance Special or Apportioned Funds | Other | Total | |
| 2a | 2a1 | 2b | 2b1 | 2c | 2t | 3a | 3b | 3c | 3t | |
| 0 | 0 | 0 | 0 | 0 | 0 | 0 | 0 | 0 | 0 | 1 |
| 0 | 0 | 0 | 0 | 0 | 0 | 0 | 0 | 0 | 0 | 2 |
| 0 | 0 | 0 | 0 | 0 | 0 | 0 | 0 | 0 | 0 | 3 |
| 0 | 0 | 0 | 0 | 0 | 0 | 0 | 0 | 0 | 0 | 4 |
| 0 | 0 | 0 | 0 | 0 | 0 | 0 | 0 | 0 | 0 | 5 |
| 0 | 0 | 32500 | 10 | 8718 | 41218 | 0 | 0 | 0 | 0 | 6 |
| 15759 | 23 | 2503 | 20 | 0 | 18262 | 0 | 0 | 0 | 0 | 7 |
| 0 | 0 | 56000 | 113 | 0 | 56000 | 0 | 0 | 0 | 0 | 8 |
| 0 | 0 | 0 | 0 | 0 | 0 | 0 | 0 | 0 | 0 | 9 |
| 0 | 0 | 0 | 0 | 0 | 0 | 0 | 0 | 0 | 0 | 10 |
| 0 | 0 | 0 | 0 | 0 | 0 | 0 | 0 | 0 | 0 | 11 |
| 0 | 0 | 0 | 0 | 0 | 0 | 0 | 0 | 0 | 0 | 12 |
| 1190 | 1 | 150 | 1 | 0 | 1340 | 0 | 0 | 0 | 0 | 13 |
| 0 | 0 | 0 | 0 | 0 | 0 | 0 | 0 | 0 | 0 | 14 |
| 0 | 0 | 0 | 0 | 0 | 0 | 0 | 0 | 0 | 0 | 15 |
| 0 | 0 | 6896 | 12 | 0 | 56896 | 0 | 0 | 0 | 0 | 16 |
| 0 | 0 | 312 | 6 | 0 | 312 | 0 | 0 | 0 | 0 | 17 |
| 0 | 0 | 0 | 0 | 0 | 0 | 0 | 0 | 0 | 0 | 18 |
| 0 | 0 | 1680 | 5 | 2882 | 4562 | 0 | 0 | 0 | 0 | 19 |
| 0 | 0 | 0 | 0 | 0 | 0 | 0 | 0 | 0 | 0 | 20 |
| 0 | 0 | 0 | 0 | 3600 | 3600 | 0 | 0 | 0 | 0 | 21 |
| 0 | 0 | 5784 | 49 | 0 | 5784 | 0 | 0 | 0 | 0 | 22 |
| 1583 | 4 | 1415 | 29 | 0 | 2998 | 0 | 0 | 0 | 0 | 23 |
| 0 | 0 | 0 | 0 | 0 | 0 | 0 | 0 | 0 | 0 | 24 |
| 0 | 0 | 500 | 3 | 0 | 500 | 0 | 0 | 0 | 0 | 25 |
| 667498 | 178 | 5714 | 3 | 0 | 683212 | 0 | 0 | 0 | 0 | 26 |
| 0 | 0 | 420 | 30 | 0 | 420 | 0 | 0 | 0 | 0 | 27 |
| 0 | 0 | 127355 | 75 | 0 | 127355 | 0 | 0 | 0 | 0 | 28 |
| 40780 | 92 | 219022 | 73 | 149405 | 409207 | 0 | 0 | 0 | 0 | 29 |
| 0 | 0 | 0 | 0 | 0 | 0 | 0 | 0 | 0 | 0 | 30 |
| 9303 | 20 | 9750 | 110 | 0 | 19053 | 0 | 0 | 0 | 0 | 31 |
| 0 | 0 | 0 | 0 | 0 | 0 | 0 | 0 | 0 | 0 | 32 |
| 0 | 0 | 0 | 0 | 0 | 0 | 0 | 0 | 0 | 0 | 33 |
| 0 | 0 | 0 | 0 | 0 | 0 | 0 | 0 | 0 | 0 | 34 |
| 0 | 0 | 0 | 0 | 0 | 0 | 0 | 0 | 0 | 0 | 35 |
| 0 | 0 | 2606 | 35 | 13319 | 15925 | 0 | 0 | 0 | 0 | 36 |
| 0 | 0 | 0 | 0 | 0 | 0 | 0 | 0 | 0 | 0 | 37 |
| 0 | 0 | 0 | 0 | 0 | 0 | 0 | 0 | 0 | 0 | 38 |
| 0 | 0 | 2835 | 87 | 19082 | 21917 | 0 | 0 | 0 | 0 | 39 |
| 0 | 0 | 45 | 1 | 0 | 45 | 0 | 0 | 0 | 0 | 40 |
| 0 | 0 | 0 | 0 | 0 | 0 | 0 | 0 | 0 | 0 | 41 |
| 0 | 0 | 0 | 0 | 0 | 0 | 0 | 0 | 0 | 0 | 42 |
| 0 | 0 | 0 | 0 | 0 | 0 | 0 | 0 | 0 | 0 | 43 |
| 0 | 0 | 0 | 0 | 0 | 0 | 0 | 0 | 0 | 0 | 44 |
| 1044257 | 135 | 0 | 0 | 0 | 1044257 | 0 | 0 | 0 | 0 | 45 |
| 4360 | 7 | 1070 | 12 | 0 | 5430 | 0 | 0 | 0 | 0 | 46 |
| 980 | 3 | 314 | 10 | 0 | 1294 | 0 | 0 | 0 | 0 | 47 |
| 0 | 0 | 0 | 0 | 0 | 0 | 0 | 0 | 0 | 0 | 48 |
| 0 | 0 | 65 | 3 | 0 | 65 | 0 | 0 | 0 | 0 | 49 |
| 0 | 0 | 3000 | 1 | 0 | 3000 | 0 | 0 | 0 | 0 | 50 |
| 0 | 0 | 0 | 0 | 0 | 0 | 0 | 0 | 0 | 0 | 51 |
| 0 | 0 | 0 | 0 | 0 | 0 | 0 | 0 | 0 | 0 | 52 |
| 0 | 0 | 0 | 0 | 0 | 0 | 0 | 0 | 0 | 0 | 53 |
| 0 | 0 | 0 | 0 | 0 | 0 | 0 | 0 | 0 | 0 | 54 |
| 0 | 0 | 650 | 5 | 0 | 650 | 0 | 0 | 0 | 0 | 55 |
| 0 | 0 | 0 | 0 | 0 | 0 | 0 | 0 | 0 | 0 | 56 |
| 0 | 0 | 0 | 0 | 0 | 0 | 0 | 0 | 0 | 0 | 57 |
| 1785710 | 463 | 480586 | 693 | 197006 | 2523302 | 0 | 0 | 0 | 0 | |

| | | | CHURCH MEMBERSHIP | | | | | | | | | | | | | |
|---|---|---|---|---|---|---|---|---|---|---|---|---|---|---|---|---|
| | | | Total Full Members Reported at Close of Last Year | Rec'd on Profession of Faith/ Restored by Affirmation | Received from Other United Methodist Churches | Received from Other Denominations | Removed or Corrected by Chg. Conference Action/Withdrawn | Removed by Transfer to Other United Methodist Churches | Removed by Transfer to Other Denominations | Removed by Death | Total Members at the Close of This Year | Avg. Attendance at Principal Weekly Worship Service | Number of Persons Baptized This Year | Preparatory Members Now on Roll | Number of Persons on Constituency Roll | Total Enrolled in Confirmation Classes This Year |
| | Church Name | Pastor Name | 1 | 2 | 3 | 4 | 5 | 6 | 7 | 8 | 9 | 10 | 11 | 12 | 13 | 14 |
| 1 | BARTHOLOMEW | Jo Ann Sims | 37 | 2 | 0 | 3 | 0 | 0 | 0 | 0 | 42 | 30 | 1 | 0 | 0 | 0 |
| 2 | BEEKMAN | Jo Ann Sims | 28 | 0 | 4 | 0 | 0 | 0 | 0 | 0 | 32 | 12 | 0 | 0 | 0 | 0 |
| 3 | BASKIN | Mary Anne Collie | 14 | 0 | 0 | 0 | 0 | 0 | 0 | 0 | 14 | 23 | 0 | 3 | 0 | 0 |
| 4 | BASTROP, FIRST | Roy Bryan Moore | 397 | 4 | 6 | 5 | 0 | 10 | 0 | 16 | 386 | 137 | 1 | 17 | 22 | 4 |
| 5 | COLLINSTON | Roy Bryan Moore | 61 | 1 | 0 | 0 | 0 | 0 | 0 | 0 | 62 | 31 | 0 | 4 | 4 | 0 |
| 6 | BASTROP, MEMORIAL | John G. Deschner | 147 | 1 | 2 | 5 | 0 | 2 | 0 | 2 | 151 | 62 | 1 | 13 | 50 | 0 |
| 7 | MER ROUGE | John G. Deschner | 89 | 0 | 0 | 2 | 0 | 0 | 0 | 4 | 87 | 35 | 0 | 3 | 17 | 0 |
| 8 | MT OLIVE | Johnny M. Riley | 94 | 4 | 0 | 4 | 0 | 0 | 0 | 1 | 101 | 52 | 5 | 16 | 0 | 1 |
| 9 | BOEUF PRAIRIE | Lillard R. Bevill | 117 | 0 | 0 | 0 | 56 | 3 | 0 | 2 | 56 | 30 | 1 | 0 | 0 | 0 |
| 10 | LITTLE CREEK | Howard B. Childs | 26 | 1 | 1 | 5 | 0 | 0 | 0 | 0 | 33 | 40 | 3 | 0 | 3 | 0 |
| 11 | COLUMBIA | Pamela Fitch Roy | 175 | 0 | 2 | 0 | 0 | 0 | 0 | 1 | 176 | 86 | 4 | 36 | 44 | 0 |
| 12 | HEBERT | Pamela Fitch Roy | 57 | 0 | 1 | 3 | 0 | 0 | 0 | 0 | 61 | 25 | 0 | 2 | 17 | 0 |
| 13 | CREW LAKE | Henry R. Stone | 124 | 0 | 0 | 0 | 0 | 0 | 0 | 4 | 120 | 47 | 0 | 41 | 7 | 4 |
| 14 | MANGHAM | Henry R. Stone | 162 | 0 | 0 | 0 | 0 | 0 | 0 | 0 | 162 | 75 | 0 | 3 | 0 | 0 |
| 15 | DELHI | Joseph L. Rountree | 189 | 0 | 0 | 1 | 0 | 0 | 0 | 2 | 188 | 40 | 1 | 12 | 7 | 0 |
| 16 | CROWVILLE | Joseph L. Rountree | 64 | 0 | 0 | 0 | 0 | 1 | 0 | 0 | 63 | 35 | 0 | 11 | 12 | 0 |
| 17 | EPPS | Lloyd E. Scott | 40 | 0 | 1 | 0 | 0 | 0 | 0 | 2 | 39 | 15 | 0 | 0 | 0 | 0 |
| 18 | FERRIDAY | Robert G. Rowland | 263 | 0 | 4 | 5 | 0 | 15 | 13 | 5 | 239 | 74 | 0 | 10 | 10 | 0 |
| 19 | CLAYTON | Robert G. Rowland | 15 | 0 | 0 | 0 | 0 | 0 | 0 | 3 | 12 | 6 | 0 | 0 | 2 | 0 |
| 20 | GRAYSON | Howard L. Hudson, Jr. | 97 | 3 | 8 | 0 | 0 | 1 | 1 | 1 | 105 | 60 | 3 | 18 | 27 | 1 |
| 21 | KILBOURNE | Linda K. Shepherd | 106 | 0 | 0 | 0 | 0 | 0 | 0 | 3 | 103 | 42 | 1 | 8 | 25 | 0 |
| 22 | LOCUST GROVE | Linda K. Shepherd | 63 | 0 | 0 | 0 | 0 | 0 | 0 | 0 | 63 | 26 | 0 | 0 | 9 | 0 |
| 23 | LAKE PROVIDENCE | Donald R. Morgan | 220 | 6 | 1 | 0 | 0 | 2 | 0 | 4 | 221 | 80 | 1 | 25 | 0 | 4 |
| 24 | MONROE, FIRST | R. Larry Stafford | 1447 | 5 | 24 | 11 | 11 | 24 | 13 | 25 | 1414 | 569 | 14 | 273 | 325 | 3 |
| 25 | MONROE, HOPE | Jackie Holmes, Jr. | 116 | 3 | 0 | 7 | 0 | 0 | 0 | 0 | 126 | 40 | 0 | 0 | 0 | 0 |
| 26 | ST. PAUL (MN) | Jackie Holmes, Jr. | 62 | 3 | 10 | 0 | 0 | 0 | 0 | 0 | 75 | 35 | 10 | 0 | 0 | 0 |
| 27 | LEA JOYNER MEMORIAL | Weldon C. Bares | 1121 | 14 | 16 | 35 | 0 | 10 | 5 | 9 | 1162 | 420 | 12 | 106 | 65 | 21 |
| 28 | MONROE, MEMORIAL | Jayne Trammell-Kelly | 216 | 2 | 0 | 3 | 0 | 2 | 0 | 16 | 203 | 68 | 2 | 15 | 8 | 0 |
| 29 | REVEILLE | A. Richard Poss | 31 | 0 | 0 | 0 | 0 | 0 | 0 | 2 | 29 | 13 | 10 | 0 | 0 | 0 |
| 30 | UNION (MN) | A. Richard Poss | 17 | 0 | 0 | 0 | 0 | 0 | 0 | 0 | 17 | 10 | 0 | 0 | 0 | 0 |
| 31 | ST. JAMES (MN) | Mary Anne Collie | 41 | 0 | 0 | 0 | 0 | 0 | 0 | 2 | 39 | 26 | 1 | 0 | 0 | 0 |
| 32 | MONROE, ST. MARK'S | Juliet P. Deschner | 348 | 2 | 3 | 2 | 0 | 3 | 1 | 6 | 345 | 114 | 6 | 0 | 12 | 0 |
| 33 | MONROE ST. PAUL'S | Richard H. Humphries | 1171 | 9 | 18 | 12 | 6 | 10 | 4 | 17 | 1173 | 352 | 20 | 380 | 269 | 4 |
| 34 | MT. NEBO | Anice N. Moses | 31 | 2 | 0 | 0 | 0 | 0 | 0 | 0 | 33 | 50 | 0 | 5 | 0 | 0 |
| 35 | WASHINGTON CHAPEL | Anice N. Moses | 42 | 1 | 0 | 0 | 0 | 0 | 0 | 0 | 43 | 30 | 1 | 12 | 0 | 0 |
| 36 | MT. SINAI | Anice N. Moses | 36 | 0 | 0 | 0 | 0 | 0 | 0 | 0 | 36 | 25 | 0 | 0 | 1 | 0 |
| 37 | NEWELLTON UNION | Clyde Ray Webber | 63 | 0 | 0 | 0 | 0 | 0 | 0 | 0 | 63 | 38 | 0 | 14 | 40 | 0 |
| 38 | MONROE OAK GROVE | Joe A. Hoover | 135 | 5 | 1 | 3 | 0 | 0 | 0 | 3 | 141 | 85 | 7 | 12 | 0 | 5 |
| 39 | PIONEER | Joe A. Hoover | 29 | 2 | 3 | 1 | 0 | 0 | 0 | 0 | 35 | 13 | 2 | 4 | 0 | 0 |
| 40 | OAK RIDGE | Louis W. Redden | 89 | 0 | 0 | 1 | 0 | 0 | 2 | 1 | 87 | 30 | 0 | 5 | 0 | 0 |
| 41 | RAYVILLE | Ray R. Spiller | 346 | 5 | 3 | 3 | 0 | 4 | 0 | 10 | 343 | 122 | 15 | 38 | 8 | 5 |
| 42 | HOLLY RIDGE | Ray R. Spiller | 14 | 1 | 0 | 2 | 0 | 0 | 0 | 0 | 17 | 10 | 1 | 2 | 2 | 1 |
| 43 | ST. ANDREW'S (MN) | Jack D. Phelps | 143 | 16 | 2 | 4 | 0 | 3 | 0 | 1 | 161 | 56 | 2 | 6 | 0 | 6 |
| 44 | ST. JOSEPH | Kibbie E. Hatfield | 105 | 0 | 3 | 0 | 0 | 0 | 0 | 5 | 103 | 55 | 1 | 9 | 16 | 0 |
| 45 | ST. PETER (MN) | Alvin Eave, Sr. | 11 | 0 | 0 | 0 | 0 | 0 | 0 | 0 | 11 | 10 | 0 | 0 | 0 | 0 |
| 46 | LAWSON CHAPEL | Anice N. Moses | 13 | 0 | 0 | 0 | 0 | 0 | 0 | 0 | 13 | 8 | 0 | 3 | 0 | 0 |
| 47 | SICILY ISLAND | Samuel P. Emanuel | 105 | 0 | 0 | 1 | 0 | 1 | 0 | 1 | 104 | 35 | 1 | 9 | 4 | 0 |
| 48 | HARRISONBURG | Samuel P. Emanuel | 18 | 0 | 0 | 0 | 0 | 0 | 0 | 1 | 17 | 12 | 0 | 0 | 0 | 0 |
| 49 | TALLULAH | Fred W. Fulton, IV | 331 | 7 | 2 | 6 | 0 | 0 | 0 | 8 | 338 | 120 | 6 | 13 | 2 | 0 |
| 50 | VIDALIA | Barry Dennis | 190 | 1 | 1 | 5 | 0 | 2 | 0 | 2 | 193 | 45 | 2 | 16 | 0 | 0 |
| 51 | WEST MONROE ASBURY | Rebecca D. Conner | 191 | 1 | 2 | 1 | 39 | 1 | 0 | 5 | 150 | 65 | 2 | 1 | 28 | 0 |
| 52 | CLAIBORNE | Robert D. Hayes | 90 | 0 | 1 | 0 | 0 | 3 | 0 | 0 | 88 | 32 | 0 | 21 | 0 | 0 |
| 53 | WILHITE | Robert D. Hayes | 41 | 0 | 0 | 0 | 0 | 0 | 0 | 0 | 41 | 8 | 0 | 0 | 0 | 0 |
| 54 | WEST MONROE FAITH | Steven R. Kelly | 297 | 8 | 6 | 13 | 12 | 18 | 24 | 1 | 269 | 99 | 9 | 44 | 21 | 7 |
| 55 | WEST MONROE, FIRST | Karl Sherman Klaus | 953 | 28 | 16 | 11 | 0 | 16 | 4 | 21 | 967 | 358 | 13 | 131 | 151 | 18 |
| 56 | MCGUIRE | Michael T. Head | 538 | 0 | 11 | 3 | 31 | 3 | 16 | 6 | 496 | 218 | 3 | 62 | 88 | 0 |
| 57 | WOODLAWN (MN) | Linda E. Sabin | 87 | 0 | 1 | 1 | 0 | 0 | 0 | 2 | 87 | 35 | 0 | 6 | 0 | 0 |
| 58 | WINNSBORO | William A. Moon, III | 362 | 0 | 0 | 9 | 0 | 2 | 0 | 6 | 363 | 142 | 1 | 43 | 30 | 0 |
| 59 | GILBERT | William A. Moon, III | 68 | 0 | 0 | 0 | 0 | 0 | 0 | 1 | 67 | 21 | 2 | 10 | 7 | 0 |
| 60 | WISNER | Frances I. Guy | 46 | 1 | 1 | 0 | 0 | 0 | 0 | 2 | 46 | 25 | 1 | 1 | 0 | 0 |
| 61 | FLOYD | | 19 | 0 | 0 | 0 | 19 | 0 | 0 | 0 | 0 | 5 | 0 | 0 | 0 | 0 |
| 62 | WATERPROOF | Kibbie E. Hatfield | 79 | 1 | 0 | 0 | 0 | 4 | 0 | 3 | 73 | 10 | 0 | 0 | 0 | 0 |
| 63 | MONROE DISTRICT | Marie P. Williams | 0 | 0 | 0 | 0 | 0 | 0 | 0 | 0 | 0 | 0 | 0 | 0 | 0 | 0 |
| | | | 11627 | 139 | 154 | 167 | 174 | 140 | 83 | 206 | 11484 | 4472 | 166 | 1463 | 1333 | 84 |

| CHURCH SCHOOLS | | | | | | | | | | | | | | U.M.M. | | U.M.W. | | U.M.Y.F. | | PROPERTY & OTHER ASSETS | | | | | |
|---|---|---|---|---|---|---|---|---|---|---|---|---|---|---|---|---|---|---|---|---|---|---|---|---|---|
| Number of Leaders | Children in All Classes and Groups | Youth in All Classes and Groups | Adults in All Classes and Groups | Total Church School Membership | Average Attendance in Sunday Church School | Average Attendance in Accountability Groups | Average Attendance in Mission and Ministry Groups | Average Attendance of Children in Support Groups | Average Attendance of Youth in Support Groups | Average Attendance of Adults in Support Groups | Average Attendance in Support Groups | Avg. Attendance in Short Term Classes/Groups for Learning | No. of Church School Members/ Profession of Christian Faith | Membership in United Methodist Men | Amount Paid for Projects | Membership in United Methodist Women | Amount Paid for Local Church & Community Work | Membership in United Methodist Youth Fellowship | Amount Paid for Projects | Value of Church Land, Buildings and Equipment | Value of Church-Owned Parsonages and Furniture | Value of Other Assets (Cash, Securities, Other Properties, etc.) | Indebtedness on Items 32, 33, 34 at End of Year | Other Indebtedness (Current Expenses, etc.) | |
| 15 | 16 | 17 | 18 | 19 | 20 | 21 | 22 | 23a | 23b | 23c | 23 | 24 | 25 | 26 | 27 | 28 | 29 | 30 | 31 | 32 | 33 | 34 | 35 | 36 | |
| 4 | 4 | 1 | 10 | 19 | 13 | 7 | 0 | 0 | 0 | 0 | 0 | 0 | 0 | 0 | 0 | 0 | 0 | 0 | 0 | 100000 | 0 | 48289 | 0 | 0 | 1 |
| 20 | 0 | 0 | 0 | 0 | 0 | 0 | 0 | 0 | 0 | 0 | 0 | 0 | 0 | 0 | 0 | 0 | 0 | 0 | 0 | 100000 | 0 | 8924 | 0 | 0 | 2 |
| 1 | 0 | 0 | 6 | 7 | 7 | 0 | 0 | 0 | 0 | 0 | 0 | 0 | 0 | 0 | 0 | 0 | 0 | 0 | 0 | 60000 | 0 | 4400 | 0 | 0 | 3 |
| 24 | 34 | 18 | 124 | 200 | 86 | 20 | 0 | 0 | 0 | 0 | 0 | 45 | 4 | 7 | 3200 | 75 | 2412 | 19 | 4154 | 2492000 | 125000 | 341773 | 0 | 0 | 4 |
| 2 | 4 | 2 | 15 | 23 | 12 | 0 | 0 | 0 | 0 | 0 | 0 | 0 | 0 | 0 | 0 | 0 | 0 | 0 | 0 | 194600 | 0 | 415000 | 0 | 0 | 5 |
| 8 | 10 | 3 | 30 | 51 | 35 | 7 | 0 | 0 | 0 | 0 | 0 | 11 | 0 | 0 | 0 | 15 | 151 | 3 | 0 | 391000 | 70000 | 14244 | 1200 | 0 | 6 |
| 4 | 10 | 0 | 4 | 18 | 12 | 0 | 0 | 0 | 0 | 3 | 3 | 4 | 0 | 0 | 0 | 16 | 609 | 0 | 0 | 700000 | 110000 | 730000 | 0 | 0 | 7 |
| 14 | 10 | 15 | 20 | 59 | 22 | 28 | 10 | 10 | 4 | 10 | 24 | 55 | 4 | 7 | 0 | 15 | 0 | 20 | 300 | 150000 | 40000 | 14000 | 45636 | 0 | 8 |
| 0 | 0 | 0 | 0 | 0 | 0 | 0 | 0 | 0 | 0 | 0 | 0 | 0 | 0 | 10 | 0 | 12 | 500 | 0 | 0 | 156200 | 0 | 70000 | 0 | 0 | 9 |
| 6 | 0 | 19 | 26 | 51 | 10 | 0 | 0 | 0 | 0 | 0 | 0 | 0 | 0 | 0 | 40 | 0 | 10 | 0 | 50 | 63000 | 0 | 11500 | 0 | 0 | 10 |
| 7 | 35 | 10 | 55 | 107 | 60 | 0 | 0 | 0 | 0 | 5 | 5 | 15 | 0 | 0 | 0 | 55 | 0 | 10 | 0 | 573000 | 86000 | 20487 | 0 | 0 | 11 |
| 1 | 0 | 1 | 0 | 2 | 0 | 0 | 0 | 0 | 0 | 0 | 0 | 1 | 0 | 0 | 0 | 1 | 0 | 1 | 0 | 100800 | 0 | 1003 | 0 | 0 | 12 |
| 6 | 14 | 5 | 18 | 43 | 22 | 0 | 0 | 0 | 0 | 0 | 0 | 0 | 0 | 4 | 0 | 12 | 500 | 12 | 0 | 305500 | 47000 | 52782 | 0 | 0 | 13 |
| 11 | 22 | 8 | 38 | 79 | 55 | 18 | 0 | 0 | 0 | 0 | 0 | 8 | 0 | 12 | 250 | 0 | 0 | 12 | 400 | 425000 | 0 | 38000 | 0 | 0 | 14 |
| 4 | 5 | 4 | 29 | 42 | 20 | 0 | 0 | 0 | 0 | 0 | 0 | 0 | 0 | 19 | 0 | 0 | 0 | 0 | 0 | 703300 | 146900 | 14287 | 0 | 0 | 15 |
| 3 | 10 | 2 | 12 | 27 | 15 | 0 | 0 | 0 | 0 | 0 | 0 | 0 | 0 | 0 | 0 | 0 | 0 | 0 | 0 | 275000 | 0 | 33910 | 0 | 0 | 16 |
| 7 | 0 | 2 | 5 | 14 | 14 | 0 | 0 | 0 | 0 | 0 | 0 | 11 | 0 | 0 | 0 | 10 | 448 | 0 | 0 | 200000 | 100000 | 33386 | 0 | 0 | 17 |
| 8 | 6 | 12 | 30 | 56 | 30 | 0 | 14 | 0 | 0 | 0 | 0 | 0 | 0 | 8 | 500 | 31 | 1500 | 0 | 0 | 971000 | 93000 | 45358 | 0 | 0 | 18 |
| 0 | 0 | 0 | 0 | 0 | 0 | 0 | 0 | 0 | 0 | 0 | 0 | 0 | 0 | 0 | 0 | 0 | 0 | 0 | 0 | 10000 | 0 | 521 | 0 | 0 | 19 |
| 8 | 17 | 4 | 60 | 89 | 28 | 0 | 0 | 0 | 0 | 0 | 0 | 0 | 1 | 0 | 0 | 0 | 0 | 0 | 0 | 245380 | 104600 | 28775 | 0 | 0 | 20 |
| 6 | 23 | 2 | 41 | 72 | 35 | 15 | 0 | 0 | 0 | 0 | 0 | 10 | 0 | 20 | 115 | 19 | 467 | 0 | 0 | 261000 | 72000 | 4995 | 0 | 0 | 21 |
| 5 | 2 | 5 | 3 | 15 | 11 | 6 | 0 | 0 | 24 | 0 | 0 | 0 | 0 | 0 | 0 | 0 | 0 | 8 | 0 | 154000 | 0 | 1100 | 0 | 0 | 22 |
| 10 | 11 | 14 | 31 | 66 | 41 | 10 | 6 | 0 | 0 | 17 | 17 | 16 | 0 | 0 | 0 | 15 | 0 | 14 | 432 | 1234300 | 214200 | 69565 | 22000 | 0 | 23 |
| 50 | 127 | 60 | 354 | 590 | 240 | 5 | 8 | 0 | 0 | 0 | 0 | 75 | 3 | 0 | 0 | 125 | 4500 | 45 | 1700 | 8502292 | 237430 | 538917 | 0 | 251581 | 24 |
| 2 | 3 | 2 | 2 | 9 | 0 | 0 | 7 | 0 | 5 | 0 | 5 | 0 | 0 | 0 | 0 | 6 | 100 | 0 | 0 | 475000 | 0 | 0 | 3000 | 0 | 25 |
| 2 | 3 | 6 | 6 | 17 | 10 | 22 | 0 | 0 | 0 | 0 | 0 | 0 | 0 | 0 | 0 | 0 | 0 | 8 | 900 | 200000 | 0 | 0 | 0 | 0 | 26 |
| 44 | 111 | 38 | 234 | 427 | 285 | 67 | 30 | 0 | 0 | 0 | 0 | 88 | 7 | 45 | 0 | 70 | 500 | 30 | 50 | 2402890 | 178100 | 165123 | 478102 | 0 | 27 |
| 10 | 12 | 0 | 55 | 82 | 38 | 12 | 0 | 20 | 0 | 0 | 20 | 18 | 2 | 1 | 0 | 24 | 16000 | 0 | 0 | 682500 | 0 | 86542 | 0 | 0 | 28 |
| 0 | 0 | 0 | 0 | 0 | 13 | 0 | 0 | 0 | 0 | 0 | 0 | 0 | 0 | 0 | 0 | 0 | 0 | 0 | 0 | 286000 | 0 | 0 | 0 | 0 | 29 |
| 0 | 0 | 0 | 0 | 0 | 0 | 0 | 0 | 0 | 0 | 0 | 0 | 0 | 0 | 0 | 0 | 0 | 0 | 0 | 0 | 64500 | 0 | 11600 | 0 | 0 | 30 |
| 2 | 0 | 0 | 7 | 9 | 7 | 0 | 0 | 0 | 0 | 0 | 0 | 12 | 0 | 7 | 0 | 18 | 107 | 0 | 0 | 260000 | 30000 | 1905 | 0 | 0 | 31 |
| 17 | 28 | 5 | 59 | 109 | 62 | 16 | 16 | 9 | 0 | 0 | 9 | 8 | 2 | 20 | 80 | 0 | 0 | 15 | 0 | 778000 | 130000 | 27447 | 78000 | 0 | 32 |
| 22 | 148 | 74 | 247 | 491 | 186 | 24 | 11 | 0 | 0 | 0 | 0 | 28 | 9 | 41 | 980 | 95 | 1429 | 115 | 14144 | 2654912 | 101256 | 412749 | 664685 | 3453 | 33 |
| 0 | 0 | 0 | 0 | 0 | 0 | 0 | 0 | 0 | 0 | 0 | 0 | 0 | 0 | 0 | 0 | 0 | 0 | 0 | 0 | 134400 | 0 | 11200 | 0 | 0 | 34 |
| 3 | 4 | 4 | 4 | 15 | 12 | 8 | 0 | 0 | 0 | 0 | 0 | 0 | 0 | 0 | 0 | 5 | 0 | 7 | 0 | 75000 | 0 | 200 | 14000 | 0 | 35 |
| 2 | 0 | 0 | 4 | 6 | 6 | 6 | 0 | 0 | 0 | 0 | 0 | 0 | 0 | 0 | 0 | 0 | 0 | 0 | 0 | 60000 | 0 | 175 | 0 | 0 | 36 |
| 6 | 6 | 6 | 6 | 24 | 12 | 0 | 10 | 0 | 0 | 0 | 0 | 0 | 0 | 0 | 0 | 0 | 0 | 0 | 0 | 566000 | 110160 | 24484 | 0 | 0 | 37 |
| 11 | 20 | 9 | 40 | 80 | 65 | 0 | 0 | 0 | 0 | 0 | 0 | 15 | 3 | 0 | 0 | 19 | 357 | 11 | 762 | 800000 | 126000 | 33586 | 0 | 0 | 38 |
| 4 | 3 | 1 | 8 | 16 | 13 | 0 | 0 | 0 | 0 | 0 | 0 | 0 | 0 | 0 | 0 | 0 | 0 | 0 | 0 | 119000 | 62500 | 0 | 0 | 0 | 39 |
| 1 | 0 | 4 | 12 | 17 | 14 | 0 | 0 | 0 | 0 | 0 | 0 | 0 | 0 | 0 | 0 | 0 | 0 | 0 | 0 | 346100 | 0 | 0 | 0 | 0 | 40 |
| 13 | 18 | 7 | 56 | 94 | 53 | 0 | 0 | 0 | 0 | 0 | 0 | 0 | 3 | 25 | 2000 | 49 | 338 | 20 | 0 | 2200000 | 120000 | 174000 | 0 | 0 | 41 |
| 0 | 0 | 0 | 0 | 0 | 0 | 0 | 0 | 0 | 0 | 0 | 0 | 0 | 0 | 0 | 0 | 0 | 0 | 0 | 0 | 218000 | 0 | 4000 | 0 | 0 | 42 |
| 8 | 7 | 10 | 36 | 61 | 37 | 0 | 0 | 0 | 0 | 0 | 0 | 26 | 6 | 0 | 0 | 0 | 0 | 8 | 400 | 441864 | 82000 | 21333 | 0 | 0 | 43 |
| 13 | 12 | 3 | 18 | 46 | 18 | 14 | 8 | 0 | 0 | 8 | 8 | 40 | 0 | 16 | 300 | 16 | 300 | 0 | 0 | 310000 | 60000 | 102879 | 0 | 0 | 44 |
| 2 | 4 | 1 | 5 | 12 | 8 | 0 | 0 | 0 | 0 | 0 | 0 | 0 | 0 | 0 | 0 | 0 | 0 | 0 | 0 | 60000 | 0 | 0 | 0 | 0 | 45 |
| 0 | 0 | 0 | 0 | 0 | 0 | 0 | 0 | 0 | 0 | 0 | 0 | 0 | 0 | 0 | 0 | 0 | 0 | 0 | 0 | 56000 | 0 | 76 | 0 | 0 | 46 |
| 4 | 3 | 1 | 12 | 20 | 18 | 0 | 0 | 0 | 0 | 0 | 0 | 0 | 0 | 0 | 0 | 0 | 0 | 6 | 0 | 617000 | 114000 | 22000 | 0 | 0 | 47 |
| 0 | 0 | 0 | 0 | 0 | 0 | 0 | 0 | 0 | 0 | 0 | 0 | 0 | 0 | 0 | 0 | 0 | 0 | 0 | 0 | 52000 | 0 | 39000 | 0 | 0 | 48 |
| 8 | 34 | 22 | 60 | 124 | 51 | 24 | 65 | 0 | 0 | 45 | 45 | 18 | 0 | 0 | 0 | 44 | 3801 | 7 | 168 | 1055000 | 107000 | 93290 | 0 | 0 | 49 |
| 2 | 2 | 0 | 18 | 22 | 14 | 0 | 0 | 0 | 0 | 0 | 0 | 0 | 0 | 14 | 0 | 17 | 800 | 0 | 0 | 730000 | 92000 | 50000 | 0 | 0 | 50 |
| 10 | 3 | 2 | 18 | 33 | 20 | 10 | 0 | 0 | 0 | 0 | 0 | 0 | 0 | 15 | 1199 | 15 | 220 | 5 | 170 | 970000 | 102000 | 20990 | 0 | 0 | 51 |
| 3 | 2 | 0 | 13 | 18 | 13 | 0 | 0 | 0 | 0 | 0 | 0 | 0 | 0 | 0 | 0 | 17 | 150 | 0 | 0 | 700000 | 100000 | 43819 | 0 | 0 | 52 |
| 0 | 0 | 0 | 0 | 0 | 0 | 0 | 0 | 0 | 0 | 0 | 0 | 0 | 0 | 0 | 0 | 0 | 0 | 0 | 0 | 115000 | 0 | 2230 | 0 | 0 | 53 |
| 14 | 31 | 14 | 63 | 122 | 70 | 8 | 5 | 0 | 0 | 8 | 8 | 5 | 8 | 0 | 0 | 0 | 0 | 12 | 0 | 943997 | 176500 | 9015 | 291813 | 0 | 54 |
| 45 | 90 | 81 | 365 | 581 | 193 | 52 | 8 | 0 | 0 | 29 | 29 | 40 | 18 | 0 | 0 | 42 | 3000 | 120 | 8642 | 3309274 | 113000 | 191131 | 921898 | 53442 | 55 |
| 27 | 61 | 39 | 166 | 293 | 116 | 17 | 55 | 0 | 0 | 0 | 0 | 309 | 0 | 25 | 623 | 84 | 2661 | 39 | 14001 | 2635000 | 154000 | 603500 | 0 | 0 | 56 |
| 3 | 4 | 2 | 18 | 27 | 15 | 0 | 0 | 0 | 0 | 0 | 0 | 0 | 0 | 0 | 0 | 0 | 0 | 0 | 0 | 342200 | 0 | 0 | 0 | 0 | 57 |
| 17 | 19 | 18 | 97 | 151 | 76 | 0 | 0 | 0 | 0 | 0 | 0 | 85 | 0 | 10 | 143 | 42 | 275 | 18 | 5400 | 1312000 | 155400 | 174466 | 0 | 0 | 58 |
| 3 | 6 | 1 | 8 | 18 | 10 | 8 | 0 | 0 | 0 | 0 | 0 | 2 | 0 | 0 | 0 | 0 | 0 | 0 | 0 | 166000 | 0 | 96002 | 0 | 0 | 59 |
| 4 | 0 | 0 | 18 | 22 | 15 | 10 | 0 | 0 | 0 | 0 | 0 | 0 | 1 | 3 | 114 | 12 | 315 | 0 | 0 | 294000 | 0 | 40000 | 0 | 0 | 60 |
| 0 | 0 | 0 | 0 | 0 | 0 | 0 | 0 | 0 | 0 | 0 | 0 | 0 | 0 | 0 | 0 | 0 | 0 | 0 | 0 | 70000 | 0 | 0 | 0 | 0 | 61 |
| 0 | 0 | 0 | 0 | 0 | 0 | 0 | 0 | 0 | 0 | 0 | 0 | 0 | 0 | 0 | 0 | 8 | 183 | 0 | 0 | 128000 | 0 | 3870 | 0 | 0 | 62 |
| 0 | 0 | 0 | 0 | 0 | 0 | 0 | 0 | 0 | 0 | 0 | 0 | 0 | 0 | 0 | 0 | 0 | 0 | 0 | 0 | 450000 | 161500 | 100667 | 0 | 0 | 63 |
| 511 | 978 | 537 | 2566 | 4576 | 2218 | 414 | 253 | 39 | 33 | 125 | 173 | 945 | 71 | 309 | 9544 | 984 | 41633 | 565 | 51673 | 45447009 | 3721546 | 5108495 | 2520334 | 308476 | |

| | | BENEVOLENCES | | | | | | | | | | | | | | | | |
|---|---|---|---|---|---|---|---|---|---|---|---|---|---|---|---|---|---|---|
| | Church Name | World Service and Conference Benevolences Apportioned | World Service and Conference Benevolences Paid | Ministerial Education Fund Apportioned | Ministerial Education Fund Paid | Black College Fund Apportioned | Black College Fund Paid | Africa University Fund Apportioned | Africa University Fund Paid | General Advance Specials | Youth Service Fund | Human Relations Sunday | One Great Hour of Sharing | Peace with Justice | Native American Awareness Sunday | World Communion | United Methodist Student Day | Total — General Church Offerings |
| | | 37a | 37 | 39a | 39 | 40a | 40 | 41a | 41 | 42 | 43 | 44a | 44b | 44c | 44d | 44e | 44f | 44 |
| 1 | BARTHOLOMEW | 431 | 431 | 95 | 95 | 38 | 38 | 9 | 9 | 0 | 0 | 0 | 0 | 0 | 0 | 0 | 0 | 0 |
| 2 | BEEKMAN | 226 | 226 | 50 | 0 | 20 | 0 | 4 | 0 | 0 | 0 | 0 | 0 | 0 | 0 | 0 | 0 | 0 |
| 3 | BASKIN | 224 | 226 | 49 | 49 | 20 | 20 | 4 | 4 | 30 | 0 | 0 | 50 | 0 | 0 | 0 | 0 | 50 |
| 4 | BASTROP, FIRST | 8274 | 8274 | 1816 | 1816 | 730 | 730 | 163 | 163 | 8979 | 0 | 0 | 221 | 29 | 0 | 67 | 0 | 317 |
| 5 | COLLINSTON | 1083 | 1083 | 238 | 238 | 96 | 96 | 21 | 21 | 975 | 0 | 0 | 25 | 5 | 0 | 41 | 0 | 71 |
| 6 | BASTROP, MEMORIAL | 1776 | 1776 | 390 | 390 | 157 | 157 | 35 | 35 | 180 | 0 | 0 | 42 | 69 | 0 | 0 | 61 | 172 |
| 7 | MER ROUGE | 1664 | 1664 | 365 | 365 | 147 | 147 | 33 | 33 | 163 | 0 | 0 | 16 | 34 | 0 | 0 | 0 | 50 |
| 8 | MT. OLIVE | 899 | 899 | 197 | 197 | 79 | 79 | 18 | 18 | 0 | 0 | 0 | 0 | 0 | 0 | 0 | 0 | 0 |
| 9 | BOEUF PRAIRIE | 1454 | 872 | 319 | 191 | 128 | 77 | 29 | 17 | 0 | 0 | 0 | 0 | 0 | 0 | 0 | 0 | 0 |
| 10 | LITTLE CREEK | 325 | 325 | 71 | 71 | 29 | 29 | 6 | 6 | 0 | 0 | 0 | 0 | 0 | 0 | 0 | 0 | 0 |
| 11 | COLUMBIA | 3244 | 3244 | 712 | 712 | 286 | 286 | 64 | 64 | 0 | 0 | 0 | 0 | 0 | 0 | 0 | 0 | 0 |
| 12 | HEBERT | 367 | 367 | 81 | 81 | 32 | 32 | 7 | 7 | 0 | 0 | 0 | 0 | 0 | 0 | 0 | 0 | 0 |
| 13 | CREW LAKE | 1310 | 213 | 288 | 12 | 116 | 4 | 26 | 1 | 0 | 0 | 0 | 50 | 0 | 0 | 0 | 0 | 50 |
| 14 | MANGHAM | 1466 | 1466 | 322 | 322 | 129 | 129 | 29 | 29 | 2160 | 0 | 0 | 0 | 0 | 0 | 0 | 0 | 0 |
| 15 | DELHI | 2062 | 2062 | 453 | 453 | 182 | 182 | 41 | 41 | 2325 | 0 | 53 | 90 | 0 | 0 | 12 | 0 | 155 |
| 16 | CROWVILLE | 646 | 646 | 142 | 142 | 57 | 57 | 13 | 13 | 359 | 10 | 5 | 41 | 5 | 82 | 26 | 11 | 170 |
| 17 | EPPS | 824 | 824 | 181 | 181 | 73 | 73 | 16 | 16 | 104 | 0 | 0 | 0 | 0 | 0 | 0 | 0 | 0 |
| 18 | FERRIDAY | 3057 | 3057 | 671 | 671 | 270 | 270 | 60 | 60 | 0 | 0 | 10 | 234 | 60 | 10 | 118 | 50 | 482 |
| 19 | CLAYTON | 139 | 139 | 30 | 30 | 12 | 12 | 3 | 3 | 0 | 0 | 0 | 0 | 0 | 0 | 0 | 0 | 0 |
| 20 | GRAYSON | 2226 | 2226 | 489 | 489 | 196 | 196 | 44 | 44 | 50 | 0 | 0 | 0 | 0 | 0 | 0 | 0 | 0 |
| 21 | KILBOURNE | 1450 | 1056 | 318 | 318 | 128 | 0 | 29 | 0 | 0 | 0 | 0 | 0 | 0 | 0 | 0 | 0 | 0 |
| 22 | LOCUST GROVE | 546 | 428 | 120 | 120 | 48 | 48 | 11 | 11 | 0 | 0 | 0 | 0 | 0 | 0 | 0 | 0 | 0 |
| 23 | LAKE PROVIDENCE | 4767 | 4767 | 1046 | 1046 | 421 | 421 | 94 | 94 | 150 | 0 | 0 | 75 | 0 | 0 | 0 | 0 | 75 |
| 24 | MONROE, FIRST | 24793 | 24793 | 5442 | 5442 | 2187 | 2187 | 490 | 490 | 25683 | 513 | 24 | 520 | 802 | 282 | 683 | 372 | 2683 |
| 25 | MONROE, HOPE | 1957 | 1763 | 430 | 100 | 173 | 173 | 39 | 39 | 0 | 0 | 0 | 0 | 0 | 0 | 0 | 0 | 0 |
| 26 | ST. PAUL (MN) | 750 | 750 | 165 | 165 | 66 | 66 | 15 | 15 | 25 | 0 | 0 | 0 | 0 | 0 | 0 | 0 | 0 |
| 27 | LEA JOYNER MEMORIAL | 12154 | 12154 | 2668 | 2668 | 1072 | 1072 | 240 | 240 | 1150 | 0 | 0 | 0 | 0 | 0 | 0 | 0 | 0 |
| 28 | MONROE, MEMORIAL | 3352 | 3352 | 736 | 736 | 296 | 296 | 66 | 66 | 459 | 0 | 0 | 0 | 0 | 0 | 59 | 0 | 59 |
| 29 | REVEILLE | 660 | 660 | 145 | 145 | 58 | 58 | 13 | 13 | 0 | 0 | 0 | 10 | 0 | 4 | 0 | 0 | 14 |
| 30 | UNION (MN) | 409 | 409 | 90 | 90 | 36 | 36 | 8 | 8 | 405 | 0 | 0 | 0 | 0 | 0 | 0 | 0 | 0 |
| 31 | ST. JAMES (MN) | 648 | 648 | 142 | 142 | 57 | 57 | 13 | 13 | 0 | 0 | 0 | 0 | 0 | 0 | 0 | 0 | 0 |
| 32 | MONROE, ST. MARK'S | 3835 | 3835 | 842 | 842 | 338 | 338 | 76 | 76 | 0 | 0 | 0 | 0 | 0 | 10 | 0 | 0 | 10 |
| 33 | MONROE ST. PAUL'S | 16712 | 16712 | 3668 | 3668 | 1474 | 1474 | 330 | 330 | 12300 | 478 | 310 | 795 | 362 | 342 | 210 | 237 | 2256 |
| 34 | MT NEBO | 249 | 249 | 55 | 55 | 22 | 22 | 5 | 5 | 0 | 0 | 0 | 40 | 0 | 0 | 0 | 0 | 40 |
| 35 | WASHINGTON CHAPEL | 476 | 476 | 104 | 104 | 42 | 42 | 9 | 9 | 0 | 0 | 0 | 0 | 0 | 0 | 0 | 0 | 0 |
| 36 | MT. SINAI | 354 | 354 | 78 | 78 | 31 | 31 | 7 | 7 | 0 | 0 | 0 | 0 | 0 | 0 | 0 | 0 | 0 |
| 37 | NEWELLTON UNION | 632 | 632 | 139 | 139 | 56 | 56 | 12 | 12 | 800 | 0 | 0 | 0 | 0 | 0 | 0 | 0 | 0 |
| 38 | MONROE OAK GROVE | 3360 | 3360 | 737 | 737 | 296 | 296 | 66 | 66 | 0 | 0 | 276 | 0 | 0 | 0 | 0 | 0 | 276 |
| 39 | PIONEER | 643 | 643 | 141 | 141 | 57 | 57 | 13 | 13 | 0 | 0 | 0 | 0 | 0 | 0 | 0 | 0 | 0 |
| 40 | OAK RIDGE | 957 | 957 | 210 | 210 | 84 | 84 | 19 | 19 | 0 | 0 | 0 | 0 | 0 | 0 | 0 | 0 | 0 |
| 41 | RAYVILLE | 7090 | 7090 | 1556 | 1556 | 626 | 626 | 140 | 140 | 0 | 0 | 0 | 0 | 0 | 0 | 0 | 0 | 0 |
| 42 | HOLLY RIDGE | 347 | 347 | 76 | 76 | 31 | 31 | 7 | 7 | 0 | 0 | 0 | 0 | 0 | 0 | 0 | 0 | 0 |
| 43 | ST. ANDREW'S (MN) | 2152 | 2152 | 472 | 472 | 190 | 190 | 43 | 43 | 30 | 0 | 0 | 30 | 0 | 0 | 0 | 0 | 30 |
| 44 | ST. JOSEPH | 1381 | 1381 | 303 | 303 | 122 | 122 | 27 | 27 | 825 | 0 | 225 | 227 | 0 | 0 | 0 | 0 | 452 |
| 45 | ST. PETER (MN) | 236 | 236 | 52 | 52 | 21 | 21 | 5 | 5 | 0 | 0 | 0 | 16 | 0 | 0 | 0 | 0 | 16 |
| 46 | LAWSON CHAPEL | 158 | 158 | 35 | 35 | 14 | 14 | 3 | 3 | 0 | 1 | 1 | 1 | 1 | 1 | 2 | 1 | 7 |
| 47 | SICILY ISLAND | 1809 | 1809 | 397 | 397 | 160 | 160 | 36 | 36 | 150 | 0 | 0 | 0 | 0 | 0 | 0 | 0 | 0 |
| 48 | HARRISONBURG | 430 | 432 | 94 | 94 | 38 | 38 | 8 | 8 | 0 | 0 | 0 | 0 | 0 | 0 | 0 | 0 | 0 |
| 49 | TALLULAH | 3591 | 3591 | 788 | 788 | 317 | 317 | 71 | 71 | 1500 | 0 | 0 | 0 | 0 | 0 | 0 | 0 | 0 |
| 50 | VIDALIA | 2720 | 2720 | 597 | 597 | 240 | 240 | 54 | 54 | 0 | 0 | 0 | 0 | 0 | 0 | 0 | 0 | 0 |
| 51 | WEST MONROE ASBURY | 2776 | 2776 | 609 | 609 | 245 | 245 | 55 | 55 | 156 | 44 | 44 | 49 | 44 | 47 | 79 | 51 | 314 |
| 52 | CLAIBORNE | 2215 | 2215 | 486 | 486 | 195 | 0 | 44 | 0 | 345 | 0 | 0 | 0 | 0 | 0 | 0 | 0 | 0 |
| 53 | WILHITE | 304 | 0 | 67 | 0 | 27 | 0 | 6 | 0 | 0 | 0 | 0 | 0 | 0 | 0 | 0 | 0 | 0 |
| 54 | WEST MONROE FAITH | 6090 | 174 | 1337 | 38 | 537 | 15 | 120 | 3 | 1434 | 0 | 34 | 114 | 36 | 11 | 97 | 66 | 358 |
| 55 | WEST MONROE, FIRST | 13977 | 13977 | 3068 | 3068 | 1233 | 1233 | 276 | 276 | 6366 | 0 | 0 | 313 | 0 | 154 | 25 | 0 | 492 |
| 56 | MCGUIRE | 7352 | 7352 | 1614 | 1614 | 649 | 649 | 145 | 145 | 4755 | 0 | 0 | 260 | 0 | 0 | 0 | 0 | 260 |
| 57 | WOODLAWN (MN) | 680 | 680 | 149 | 149 | 60 | 60 | 13 | 13 | 0 | 0 | 0 | 0 | 0 | 0 | 0 | 0 | 0 |
| 58 | WINNSBORO | 5463 | 5463 | 1199 | 1199 | 482 | 482 | 108 | 108 | 717 | 0 | 71 | 114 | 19 | 24 | 42 | 83 | 353 |
| 59 | GILBERT | 998 | 998 | 219 | 219 | 88 | 88 | 20 | 20 | 160 | 0 | 24 | 32 | 23 | 77 | 28 | 0 | 184 |
| 60 | WISNER | 874 | 874 | 192 | 192 | 77 | 77 | 17 | 17 | 0 | 0 | 0 | 55 | 0 | 0 | 0 | 0 | 55 |
| 61 | FLOYD | 345 | 0 | 76 | 0 | 30 | 0 | 7 | 0 | 0 | 0 | 0 | 0 | 0 | 0 | 0 | 0 | 0 |
| 62 | WATERPROOF | 958 | 10 | 210 | 0 | 85 | 0 | 19 | 0 | 0 | 0 | 0 | 0 | 0 | 0 | 0 | 0 | 0 |
| 63 | MONROE DISTRICT | 0 | 0 | 0 | 0 | 0 | 0 | 0 | 0 | 0 | 0 | 0 | 0 | 0 | 0 | 0 | 0 | 0 |
| | | 172347 | 162453 | 37831 | 35395 | 15206 | 14036 | 3404 | 3141 | 72735 | 1046 | 1077 | 3420 | 1489 | 1044 | 1489 | 932 | 9451 |

| BENEVOLENCES | | | | | | | | | | CONNECTIONAL ADMINISTRATION FUNDS | | | | | | | | | | |
|---|---|---|---|---|---|---|---|---|---|---|---|---|---|---|---|---|---|---|---|---|
| Christian Education Sunday | Conference Advance Specials | Wesley Foundations Apportioned | Wesley Foundations Paid | Special Offerings for Conference | Centenary College | Dillard University | Ministers' Emergency Fund | Louisiana Interchurch Conference | Benevolences paid directly by local church | Interdenominational Cooperation Fund Apportioned | Interdenominational Cooperation Fund Paid | General Administration Fund Apportioned | General Administration Fund Paid | Jurisdictional Administration Fund Apportioned | Jurisdictional Administration Fund Paid | Area & Conference Administration Funds Apportioned | Area & Conference Administration Funds Paid | District Administration Funds Apportioned | District Administration Funds Paid | |
| 45 | 46 | 47a | 47 | 48 | 49a | 49b | 49c | 49d | 50 | 51a | 51 | 52a | 52 | 53a | 53 | 54a | 54 | 55a | 55 | |
| 0 | 105 | 149 | 149 | 300 | 180 | 21 | 8 | 0 | 1116 | 7 | 7 | 19 | 19 | 24 | 24 | 191 | 191 | 172 | 172 | 1 |
| 0 | 0 | 78 | 0 | 0 | 0 | 0 | 0 | 0 | 127 | 4 | 0 | 10 | 0 | 12 | 0 | 100 | 0 | 90 | 68 | 2 |
| 0 | 0 | 78 | 78 | 250 | 94 | 11 | 4 | 0 | 193 | 4 | 4 | 10 | 10 | 12 | 12 | 99 | 99 | 89 | 89 | 3 |
| 0 | 612 | 2865 | 2865 | 5805 | 3465 | 407 | 162 | 0 | 11571 | 144 | 144 | 363 | 363 | 476 | 476 | 3673 | 3673 | 3304 | 3304 | 4 |
| 0 | 0 | 375 | 375 | 180 | 454 | 53 | 21 | 0 | 2574 | 19 | 19 | 48 | 48 | 63 | 63 | 481 | 481 | 432 | 432 | 5 |
| 0 | 1632 | 615 | 615 | 274 | 744 | 87 | 35 | 0 | 3878 | 31 | 31 | 78 | 78 | 102 | 102 | 789 | 789 | 709 | 709 | 6 |
| 0 | 1723 | 576 | 576 | 198 | 697 | 82 | 33 | 0 | 7991 | 29 | 29 | 73 | 73 | 96 | 96 | 739 | 739 | 664 | 664 | 7 |
| 0 | 0 | 311 | 311 | 0 | 377 | 44 | 18 | 0 | 2296 | 16 | 16 | 39 | 39 | 52 | 52 | 399 | 399 | 359 | 359 | 8 |
| 0 | 0 | 503 | 302 | 500 | 365 | 43 | 17 | 0 | 528 | 25 | 15 | 64 | 38 | 84 | 51 | 645 | 387 | 580 | 580 | 9 |
| 0 | 0 | 113 | 113 | 300 | 136 | 16 | 6 | 0 | 166 | 6 | 6 | 14 | 14 | 19 | 19 | 144 | 144 | 130 | 130 | 10 |
| 0 | 0 | 1123 | 1123 | 0 | 1359 | 159 | 63 | 0 | 1494 | 56 | 56 | 142 | 142 | 187 | 187 | 1440 | 1440 | 1295 | 1295 | 11 |
| 0 | 0 | 127 | 127 | 60 | 154 | 18 | 7 | 0 | 701 | 6 | 6 | 16 | 16 | 21 | 21 | 163 | 163 | 147 | 147 | 12 |
| 0 | 0 | 454 | 18 | 75 | 22 | 2 | 1 | 0 | 387 | 23 | 1 | 58 | 2 | 75 | 3 | 582 | 23 | 523 | 523 | 13 |
| 0 | 0 | 508 | 508 | 0 | 614 | 72 | 29 | 0 | 2818 | 25 | 25 | 64 | 64 | 84 | 84 | 651 | 651 | 539 | 539 | 14 |
| 0 | 44 | 714 | 714 | 88 | 864 | 101 | 40 | 50 | 375 | 36 | 36 | 91 | 91 | 119 | 119 | 915 | 915 | 823 | 823 | 15 |
| 10 | 97 | 224 | 224 | 388 | 270 | 32 | 13 | 10 | 2364 | 11 | 11 | 28 | 28 | 37 | 37 | 287 | 287 | 258 | 285 | 16 |
| 0 | 125 | 285 | 285 | 205 | 345 | 40 | 16 | 0 | 483 | 14 | 14 | 36 | 36 | 48 | 48 | 366 | 366 | 329 | 329 | 17 |
| 0 | 4668 | 1058 | 1058 | 1059 | 1280 | 150 | 60 | 0 | 1993 | 53 | 53 | 134 | 134 | 175 | 175 | 1357 | 1357 | 1221 | 1221 | 18 |
| 0 | 0 | 48 | 48 | 0 | 58 | 7 | 3 | 0 | 38 | 2 | 2 | 6 | 6 | 9 | 9 | 62 | 62 | 55 | 55 | 19 |
| 0 | 25 | 771 | 771 | 75 | 932 | 109 | 44 | 0 | 2596 | 39 | 39 | 98 | 98 | 127 | 127 | 988 | 988 | 889 | 889 | 20 |
| 0 | 0 | 502 | 0 | 297 | 0 | 0 | 28 | 0 | 308 | 25 | 25 | 64 | 64 | 84 | 84 | 644 | 100 | 579 | 579 | 21 |
| 0 | 0 | 189 | 189 | 311 | 229 | 27 | 11 | 0 | 597 | 9 | 9 | 24 | 24 | 31 | 31 | 243 | 243 | 218 | 218 | 22 |
| 0 | 3000 | 1650 | 1650 | 633 | 1996 | 234 | 93 | 0 | 2199 | 83 | 83 | 209 | 209 | 275 | 275 | 2116 | 2116 | 1903 | 1903 | 23 |
| 24 | 3000 | 8584 | 8584 | 9449 | 10384 | 1218 | 485 | 325 | 54604 | 431 | 431 | 1089 | 1089 | 1425 | 1425 | 11007 | 11007 | 9900 | 9900 | 24 |
| 0 | 0 | 678 | 0 | 0 | 0 | 0 | 0 | 0 | 250 | 34 | 0 | 86 | 0 | 112 | 0 | 869 | 0 | 2000 | 2000 | 25 |
| 0 | 66 | 260 | 260 | 20 | 314 | 37 | 15 | 0 | 675 | 13 | 13 | 33 | 33 | 43 | 43 | 333 | 333 | 351 | 351 | 26 |
| 0 | 0 | 4208 | 4208 | 349 | 5090 | 597 | 238 | 0 | 31112 | 211 | 211 | 534 | 534 | 699 | 699 | 5396 | 5396 | 4853 | 4853 | 27 |
| 0 | 0 | 1161 | 1161 | 397 | 1404 | 165 | 66 | 0 | 931 | 58 | 58 | 147 | 147 | 193 | 193 | 1488 | 1488 | 1339 | 1339 | 28 |
| 0 | 0 | 229 | 229 | 50 | 276 | 32 | 13 | 0 | 0 | 11 | 11 | 29 | 29 | 39 | 39 | 293 | 293 | 264 | 264 | 29 |
| 0 | 0 | 142 | 142 | 0 | 171 | 20 | 8 | 0 | 293 | 7 | 7 | 18 | 18 | 23 | 23 | 182 | 182 | 163 | 163 | 30 |
| 0 | 0 | 225 | 225 | 0 | 272 | 32 | 13 | 0 | 129 | 11 | 11 | 28 | 28 | 37 | 37 | 288 | 288 | 259 | 259 | 31 |
| 0 | 0 | 1328 | 1328 | 870 | 1606 | 188 | 75 | 0 | 4239 | 67 | 67 | 168 | 168 | 220 | 220 | 1703 | 1703 | 1531 | 1531 | 32 |
| 10 | 1815 | 5786 | 5786 | 1752 | 6999 | 821 | 327 | 50 | 22891 | 290 | 290 | 734 | 734 | 960 | 960 | 7419 | 7419 | 6673 | 6673 | 33 |
| 0 | 0 | 86 | 86 | 0 | 104 | 12 | 5 | 0 | 0 | 4 | 4 | 11 | 11 | 14 | 14 | 111 | 111 | 99 | 99 | 34 |
| 0 | 0 | 165 | 165 | 0 | 199 | 23 | 9 | 0 | 18 | 8 | 8 | 21 | 21 | 28 | 28 | 211 | 211 | 218 | 218 | 35 |
| 0 | 0 | 122 | 122 | 0 | 148 | 17 | 7 | 0 | 25 | 6 | 6 | 16 | 16 | 21 | 21 | 157 | 157 | 141 | 141 | 36 |
| 0 | 0 | 219 | 219 | 1200 | 265 | 31 | 12 | 0 | 0 | 11 | 11 | 28 | 28 | 37 | 37 | 280 | 280 | 252 | 252 | 37 |
| 0 | 0 | 1163 | 1163 | 0 | 1407 | 165 | 66 | 0 | 4168 | 58 | 58 | 148 | 148 | 193 | 193 | 1492 | 1492 | 1341 | 1341 | 38 |
| 0 | 0 | 223 | 223 | 0 | 269 | 32 | 13 | 0 | 171 | 11 | 11 | 28 | 28 | 37 | 37 | 286 | 286 | 257 | 257 | 39 |
| 0 | 0 | 332 | 332 | 150 | 401 | 47 | 19 | 0 | 0 | 17 | 17 | 42 | 42 | 54 | 54 | 425 | 425 | 382 | 382 | 40 |
| 0 | 0 | 2455 | 2455 | 528 | 2969 | 348 | 139 | 0 | 5266 | 123 | 123 | 311 | 311 | 408 | 408 | 3148 | 3148 | 2831 | 2831 | 41 |
| 0 | 0 | 120 | 120 | 0 | 145 | 17 | 7 | 0 | 0 | 6 | 6 | 15 | 15 | 20 | 20 | 154 | 154 | 138 | 138 | 42 |
| 0 | 0 | 745 | 745 | 0 | 901 | 106 | 42 | 0 | 1595 | 37 | 37 | 94 | 94 | 124 | 124 | 956 | 956 | 859 | 859 | 43 |
| 0 | 300 | 478 | 478 | 285 | 578 | 68 | 27 | 0 | 678 | 24 | 24 | 61 | 61 | 79 | 79 | 613 | 613 | 551 | 551 | 44 |
| 0 | 0 | 82 | 0 | 114 | 99 | 12 | 0 | 0 | 35 | 4 | 0 | 10 | 0 | 13 | 0 | 105 | 0 | 94 | 0 | 45 |
| 1 | 0 | 55 | 55 | 0 | 66 | 8 | 3 | 0 | 0 | 3 | 3 | 7 | 7 | 9 | 9 | 70 | 70 | 63 | 63 | 46 |
| 0 | 0 | 626 | 626 | 92 | 758 | 89 | 35 | 0 | 0 | 31 | 31 | 79 | 79 | 103 | 103 | 803 | 803 | 722 | 722 | 47 |
| 0 | 0 | 149 | 149 | 500 | 180 | 21 | 8 | 0 | 1570 | 7 | 7 | 19 | 19 | 24 | 24 | 191 | 191 | 172 | 172 | 48 |
| 0 | 1046 | 1243 | 1243 | 304 | 1504 | 176 | 70 | 0 | 1119 | 62 | 62 | 158 | 158 | 206 | 206 | 1594 | 1594 | 1434 | 1434 | 49 |
| 0 | 915 | 942 | 942 | 0 | 1139 | 134 | 53 | 0 | 3464 | 47 | 47 | 119 | 119 | 156 | 156 | 1208 | 1208 | 1086 | 1086 | 50 |
| 49 | 100 | 961 | 961 | 525 | 1163 | 136 | 54 | 30 | 1642 | 48 | 48 | 122 | 122 | 160 | 160 | 1232 | 1232 | 1108 | 1108 | 51 |
| 0 | 0 | 767 | 767 | 189 | 928 | 0 | 43 | 0 | 463 | 38 | 38 | 97 | 97 | 127 | 127 | 983 | 983 | 884 | 884 | 52 |
| 0 | 0 | 105 | 0 | 0 | 0 | 0 | 0 | 0 | 54 | 5 | 0 | 13 | 0 | 18 | 0 | 135 | 135 | 121 | 0 | 53 |
| 0 | 500 | 2109 | 60 | 1272 | 73 | 9 | 3 | 0 | 18178 | 106 | 3 | 267 | 8 | 350 | 10 | 2704 | 77 | 2432 | 2432 | 54 |
| 0 | 39186 | 4839 | 4839 | 1113 | 5854 | 687 | 273 | 0 | 13913 | 243 | 243 | 614 | 614 | 803 | 803 | 6205 | 6205 | 5581 | 5581 | 55 |
| 0 | 272 | 2546 | 2546 | 2836 | 3079 | 361 | 144 | 0 | 242296 | 128 | 128 | 323 | 323 | 423 | 423 | 3264 | 3264 | 2936 | 2936 | 56 |
| 0 | 0 | 235 | 235 | 0 | 285 | 33 | 13 | 0 | 1063 | 12 | 12 | 30 | 30 | 39 | 39 | 302 | 302 | 271 | 271 | 57 |
| 0 | 15940 | 1892 | 1892 | 1469 | 2288 | 268 | 107 | 170 | 4852 | 95 | 95 | 240 | 240 | 315 | 315 | 2426 | 2426 | 2162 | 2162 | 58 |
| 0 | 255 | 345 | 345 | 747 | 418 | 49 | 20 | 0 | 711 | 17 | 17 | 44 | 44 | 58 | 58 | 443 | 443 | 383 | 383 | 59 |
| 0 | 207 | 303 | 303 | 925 | 366 | 43 | 17 | 0 | 471 | 15 | 15 | 38 | 38 | 51 | 51 | 388 | 388 | 349 | 349 | 60 |
| 0 | 0 | 119 | 0 | 0 | 0 | 0 | 0 | 0 | 0 | 6 | 0 | 15 | 0 | 20 | 0 | 153 | 0 | 138 | 138 | 61 |
| 0 | 0 | 332 | 0 | 0 | 0 | 0 | 0 | 0 | 0 | 17 | 0 | 42 | 0 | 54 | 0 | 425 | 0 | 383 | 0 | 62 |
| 0 | 0 | 0 | 0 | 0 | 0 | 0 | 0 | 320 | 0 | 0 | 0 | 0 | 0 | 0 | 0 | 0 | 0 | 0 | 0 | 63 |
| 94 | 75633 | 59675 | 55093 | 36134 | 66737 | 7717 | 3141 | 955 | 463669 | 2989 | 2784 | 7566 | 7049 | 9907 | 9233 | 76516 | 70876 | 70029 | 69436 | |

| | | ADMIN. | | CONNECTIONAL CLERGY SUPPORT | | | | | | | | | | | | | | LOCAL CLERGY SUPPORT | | | |
|---|---|---|---|---|---|---|---|---|---|---|---|---|---|---|---|---|---|---|---|---|---|
| | Church Name | Conference Center for Loan Reduction Apportioned 56a | Conference Center for Loan Reduction Paid 56 | Pension & Benefit Funds (MPP & CPP) Set 57a | Pension & Benefit Funds (MPP & CPP) Paid 57 | Pension & Benefit Funds to Conference Apportioned 58a | Pension & Benefit Funds to Conference Paid 58 | District Superintendents' Funds Apportioned 59a | District Superintendents' Funds Paid 59 | Episcopal Funds Apportioned 60a | Episcopal Funds Paid 60 | Equitable Compensation Fund Apportioned 61a | Equitable Compensation Fund Paid 61 | Pastoral Care Fund Apportioned 62a | Pastoral Care Fund Paid 62 | Pastors' Base Compensation Set 63a | Pastors' Base Compensation Paid 63 | Associates' Base Compensation Set 64a | Associates' Base Compensation Paid 64 |
| 1 | BARTHOLOMEW | 60 | 60 | 0 | 493 | 120 | 120 | 204 | 204 | 49 | 49 | 6 | 6 | 24 | 24 | 1785 | 1785 | 0 | 0 |
| 2 | BEEKMAN | 32 | 0 | 0 | 0 | 63 | 63 | 107 | 107 | 25 | 25 | 3 | 3 | 12 | 12 | 1185 | 1185 | 0 | 0 |
| 3 | BASKIN | 31 | 31 | 0 | 100 | 63 | 63 | 106 | 106 | 25 | 25 | 3 | 3 | 12 | 12 | 2400 | 2400 | 0 | 0 |
| 4 | BASTROP, FIRST | 1155 | 1155 | 0 | 6926 | 2310 | 2310 | 3927 | 3927 | 932 | 932 | 116 | 116 | 458 | 458 | 32938 | 33538 | 0 | 0 |
| 5 | COLLINSTON | 151 | 151 | 0 | 0 | 302 | 302 | 514 | 514 | 122 | 122 | 15 | 15 | 60 | 60 | 10057 | 10057 | 0 | 0 |
| 6 | BASTROP, MEMORIAL | 248 | 248 | 0 | 5559 | 496 | 496 | 843 | 843 | 200 | 200 | 25 | 25 | 98 | 98 | 11996 | 11996 | 0 | 0 |
| 7 | MER ROUGE | 232 | 232 | 0 | 0 | 465 | 465 | 790 | 790 | 187 | 187 | 23 | 23 | 92 | 92 | 15181 | 15181 | 0 | 0 |
| 8 | MT. OLIVE | 126 | 126 | 0 | 1205 | 251 | 251 | 427 | 427 | 101 | 101 | 13 | 13 | 50 | 50 | 7016 | 7016 | 0 | 0 |
| 9 | BOEUF PRAIRIE | 203 | 122 | 0 | 0 | 406 | 244 | 690 | 414 | 164 | 98 | 20 | 12 | 80 | 48 | 0 | 12000 | 0 | 0 |
| 10 | LITTLE CREEK | 45 | 45 | 0 | 0 | 91 | 91 | 154 | 154 | 37 | 37 | 5 | 5 | 18 | 18 | 4000 | 4000 | 0 | 0 |
| 11 | COLUMBIA | 453 | 453 | 0 | 5154 | 906 | 906 | 1540 | 1540 | 365 | 365 | 45 | 45 | 179 | 179 | 22980 | 22980 | 0 | 0 |
| 12 | HEBERT | 51 | 51 | 0 | 0 | 103 | 103 | 174 | 174 | 41 | 41 | 5 | 5 | 20 | 20 | 5069 | 5069 | 0 | 0 |
| 13 | CREW LAKE | 183 | 7 | 0 | 2468 | 366 | 45 | 622 | 76 | 148 | 19 | 18 | 2 | 72 | 9 | 13535 | 13535 | 0 | 0 |
| 14 | MANGHAM | 205 | 205 | 0 | 816 | 409 | 409 | 696 | 696 | 165 | 165 | 20 | 20 | 81 | 81 | 13782 | 13782 | 0 | 0 |
| 15 | DELHI | 288 | 288 | 0 | 4028 | 576 | 576 | 979 | 979 | 232 | 232 | 29 | 29 | 114 | 114 | 13296 | 14173 | 0 | 0 |
| 16 | CROWVILLE | 90 | 90 | 0 | 0 | 180 | 180 | 307 | 307 | 73 | 73 | 9 | 9 | 36 | 36 | 5473 | 5873 | 0 | 0 |
| 17 | EPPS | 115 | 115 | 0 | 1732 | 230 | 230 | 391 | 391 | 93 | 93 | 12 | 12 | 46 | 46 | 8257 | 8257 | 0 | 0 |
| 18 | FERRIDAY | 427 | 427 | 0 | 5849 | 854 | 854 | 1451 | 1451 | 344 | 344 | 43 | 43 | 169 | 169 | 28032 | 28032 | 0 | 0 |
| 19 | CLAYTON | 19 | 19 | 0 | 0 | 39 | 39 | 66 | 66 | 16 | 16 | 2 | 2 | 8 | 8 | 1500 | 1500 | 0 | 0 |
| 20 | GRAYSON | 311 | 311 | 0 | 0 | 621 | 621 | 1056 | 1056 | 251 | 251 | 31 | 31 | 123 | 123 | 13700 | 13700 | 0 | 0 |
| 21 | KILBOURNE | 202 | 100 | 0 | 4810 | 405 | 405 | 688 | 688 | 163 | 163 | 20 | 20 | 80 | 80 | 15423 | 15423 | 0 | 0 |
| 22 | LOCUST GROVE | 76 | 76 | 0 | 0 | 153 | 153 | 259 | 259 | 62 | 62 | 8 | 8 | 30 | 30 | 4848 | 4848 | 0 | 0 |
| 23 | LAKE PROVIDENCE | 665 | 665 | 0 | 4530 | 1331 | 1331 | 2263 | 2263 | 537 | 537 | 67 | 67 | 264 | 264 | 21500 | 21500 | 0 | 0 |
| 24 | MONROE, FIRST | 3461 | 3461 | 5809 | 13981 | 6923 | 6923 | 11769 | 11769 | 2792 | 2792 | 346 | 346 | 1371 | 1371 | 72173 | 72173 | 39458 | 39458 |
| 25 | MONROE, HOPE | 273 | 0 | 0 | 4847 | 546 | 0 | 929 | 0 | 220 | 0 | 27 | 0 | 108 | 0 | 16573 | 16573 | 0 | 0 |
| 26 | ST. PAUL (MN) | 105 | 105 | 0 | 0 | 209 | 209 | 356 | 356 | 84 | 84 | 10 | 10 | 41 | 41 | 6416 | 6416 | 0 | 0 |
| 27 | LEA JOYNER MEMORIAL | 1697 | 1697 | 0 | 9613 | 3394 | 3394 | 5769 | 5769 | 1369 | 1369 | 170 | 170 | 672 | 672 | 52280 | 52280 | 24910 | 24910 |
| 28 | MONROE, MEMORIAL | 468 | 468 | 0 | 6150 | 936 | 936 | 1591 | 1591 | 378 | 378 | 47 | 47 | 185 | 185 | 30000 | 30000 | 0 | 0 |
| 29 | REVEILLE | 92 | 92 | 0 | 0 | 184 | 184 | 313 | 313 | 74 | 74 | 9 | 9 | 37 | 37 | 0 | 0 | 0 | 0 |
| 30 | UNION (MN) | 57 | 57 | 0 | 0 | 114 | 114 | 194 | 194 | 46 | 46 | 6 | 6 | 23 | 23 | 3610 | 3610 | 0 | 0 |
| 31 | ST. JAMES (MN) | 91 | 91 | 0 | 300 | 181 | 181 | 308 | 308 | 73 | 73 | 9 | 9 | 36 | 36 | 0 | 400 | 0 | 0 |
| 32 | MONROE, ST. MARK'S | 535 | 535 | 0 | 6152 | 1071 | 1071 | 1820 | 1820 | 432 | 432 | 54 | 54 | 212 | 212 | 30011 | 30011 | 0 | 0 |
| 33 | MONROE ST. PAUL'S | 2333 | 2333 | 0 | 11351 | 4666 | 4666 | 7933 | 7933 | 1882 | 1882 | 233 | 233 | 924 | 924 | 51410 | 51410 | 21386 | 21386 |
| 34 | MT. NEBO | 35 | 35 | 0 | 0 | 70 | 70 | 118 | 118 | 28 | 28 | 3 | 3 | 14 | 14 | 2492 | 2492 | 0 | 0 |
| 35 | WASHINGTON CHAPEL | 66 | 66 | 0 | 1819 | 133 | 133 | 226 | 226 | 54 | 54 | 7 | 7 | 26 | 26 | 2408 | 2408 | 0 | 0 |
| 36 | MT. SINAI | 49 | 49 | 0 | 0 | 99 | 99 | 168 | 168 | 40 | 40 | 5 | 5 | 20 | 20 | 1840 | 1840 | 0 | 0 |
| 37 | NEWELLTON UNION | 88 | 88 | 0 | 0 | 176 | 176 | 300 | 300 | 71 | 71 | 9 | 9 | 35 | 35 | 14400 | 14400 | 0 | 0 |
| 38 | MONROE OAK GROVE | 469 | 469 | 0 | 4417 | 938 | 938 | 1595 | 1595 | 378 | 378 | 47 | 47 | 186 | 186 | 18549 | 18549 | 0 | 0 |
| 39 | PIONEER | 90 | 90 | 0 | 0 | 180 | 180 | 305 | 305 | 72 | 72 | 9 | 9 | 36 | 36 | 7750 | 7750 | 0 | 0 |
| 40 | OAK RIDGE | 134 | 134 | 0 | 836 | 267 | 267 | 454 | 454 | 108 | 108 | 13 | 13 | 53 | 53 | 3968 | 5168 | 0 | 0 |
| 41 | RAYVILLE | 990 | 990 | 0 | 6926 | 1980 | 1980 | 3365 | 3365 | 798 | 798 | 99 | 99 | 392 | 392 | 46740 | 46740 | 0 | 0 |
| 42 | HOLLY RIDGE | 48 | 48 | 0 | 0 | 97 | 97 | 165 | 165 | 39 | 39 | 5 | 5 | 19 | 19 | 3000 | 3000 | 0 | 0 |
| 43 | ST. ANDREW'S (MN) | 300 | 300 | 0 | 0 | 601 | 601 | 1022 | 1022 | 242 | 242 | 30 | 30 | 119 | 119 | 14776 | 14776 | 0 | 0 |
| 44 | ST. JOSEPH | 193 | 193 | 0 | 4156 | 386 | 386 | 656 | 656 | 156 | 156 | 19 | 19 | 76 | 76 | 11905 | 11905 | 0 | 0 |
| 45 | ST. PETER (MN) | 33 | 0 | 0 | 343 | 66 | 66 | 112 | 112 | 27 | 27 | 3 | 3 | 13 | 13 | 2856 | 2856 | 0 | 0 |
| 46 | LAWSON CHAPEL | 22 | 22 | 0 | 0 | 44 | 44 | 75 | 75 | 18 | 18 | 2 | 2 | 9 | 9 | 812 | 771 | 0 | 0 |
| 47 | SICILY ISLAND | 253 | 253 | 0 | 4063 | 505 | 505 | 859 | 859 | 204 | 204 | 25 | 25 | 100 | 100 | 14976 | 14976 | 0 | 0 |
| 48 | HARRISONBURG | 60 | 60 | 0 | 0 | 120 | 120 | 204 | 204 | 48 | 48 | 6 | 6 | 24 | 24 | 5296 | 5296 | 0 | 0 |
| 49 | TALLULAH | 501 | 501 | 0 | 3809 | 1003 | 1003 | 1704 | 1704 | 404 | 404 | 50 | 50 | 199 | 199 | 20272 | 20272 | 0 | 0 |
| 50 | VIDALIA | 380 | 380 | 0 | 1911 | 760 | 760 | 1291 | 1291 | 306 | 306 | 38 | 38 | 150 | 150 | 16070 | 16070 | 0 | 0 |
| 51 | WEST MONROE ASBURY | 388 | 388 | 0 | 4376 | 775 | 775 | 1318 | 1318 | 313 | 313 | 39 | 39 | 153 | 153 | 20649 | 21349 | 0 | 0 |
| 52 | CLAIBORNE | 309 | 0 | 0 | 4519 | 618 | 618 | 1051 | 1051 | 249 | 249 | 31 | 31 | 122 | 122 | 15855 | 15855 | 0 | 0 |
| 53 | WILHITE | 42 | 0 | 0 | 0 | 85 | 85 | 144 | 144 | 34 | 34 | 4 | 4 | 17 | 17 | 3840 | 3840 | 0 | 0 |
| 54 | WEST MONROE FAITH | 850 | 24 | 0 | 6926 | 1701 | 49 | 2891 | 83 | 686 | 20 | 85 | 2 | 337 | 10 | 34289 | 35780 | 0 | 0 |
| 55 | WEST MONROE, FIRST | 1951 | 1951 | 0 | 6349 | 3903 | 3903 | 6635 | 6635 | 1574 | 1574 | 195 | 195 | 773 | 773 | 48100 | 48100 | 0 | 0 |
| 56 | MCGUIRE | 1026 | 1026 | 0 | 6926 | 2053 | 2053 | 3490 | 3490 | 828 | 828 | 103 | 103 | 407 | 407 | 33000 | 34909 | 0 | 0 |
| 57 | WOODLAWN (MN) | 95 | 95 | 0 | 913 | 190 | 190 | 323 | 323 | 77 | 77 | 9 | 9 | 38 | 38 | 5000 | 5000 | 0 | 0 |
| 58 | WINNSBORO | 763 | 763 | 0 | 6625 | 1526 | 1526 | 2593 | 2593 | 615 | 615 | 76 | 76 | 302 | 302 | 27148 | 27148 | 0 | 0 |
| 59 | GILBERT | 139 | 139 | 0 | 0 | 279 | 279 | 474 | 474 | 112 | 112 | 14 | 14 | 55 | 55 | 5167 | 5167 | 0 | 0 |
| 60 | WISNER | 122 | 122 | 0 | 1014 | 244 | 244 | 415 | 415 | 98 | 98 | 12 | 12 | 48 | 48 | 5100 | 5100 | 0 | 0 |
| 61 | FLOYD | 48 | 0 | 0 | 0 | 96 | 96 | 164 | 164 | 39 | 39 | 5 | 5 | 19 | 19 | 4886 | 2036 | 0 | 0 |
| 62 | WATERPROOF | 134 | 0 | 0 | 0 | 268 | 0 | 455 | 0 | 108 | 0 | 13 | 0 | 53 | 0 | 8367 | 8367 | 0 | 0 |
| 63 | MONROE DISTRICT | 0 | 0 | 0 | 6926 | 0 | 0 | 0 | 0 | 0 | 0 | 0 | 0 | 0 | 0 | 63912 | 63912 | 0 | 0 |
| | | 24058 | 22002 | 5809 | 168918 | 48127 | 45178 | 81808 | 76794 | 19408 | 18219 | 2405 | 2258 | 9530 | 8947 | 979849 | 996535 | 85754 | 85754 |

| CLERGY SUPPORT – LOCAL CHURCH | | | | | | | | | LOCAL CHURCH EXPENDITURES | | | | | | UMW | | |
|---|---|---|---|---|---|---|---|---|---|---|---|---|---|---|---|---|---|
| Utilities & Housing Related Allowances Paid to/for Pastor | Utilities & Housing Related Allow. Paid to/for Associates | Total Paid (65a + 65b) | Reimbursements Paid to/for Pastors | Reimbursements Paid to/for Associates | Reimbursements Total Paid (66a + 66b) | Other Cash Allowances Paid to/for Pastors | Other Cash Allowances Paid to/for Associates | Other Cash Allowances Total Paid (67a + 67b) | Diaconal Ministers Total Compensation | Other Staff Compensation | Current Expenses for Program (Including Church School) | Other Current Operating Expenses (Not Including Program Expenses) | Principal & Interest Paid on Indebtedness | Paid on Buildings & Improvements (Excluding funds borrowed) | UMW Cash Sent to District or Conference UMW Treasurer | GRAND TOTAL PAID (Lines 37-74) | |
| 65a | 65b | 65 | 66a | 66b | 66 | 67a | 67b | 67 | 68 | 69 | 70 | 71 | 72 | 73 | 74 | 75 | |
| 875 | 0 | 875 | 525 | 0 | 525 | 0 | 0 | 0 | 0 | 2008 | 307 | 3013 | 0 | 2981 | 0 | 15315 | 1 |
| 875 | 0 | 875 | 600 | 0 | 600 | 0 | 0 | 0 | 0 | 0 | 64 | 1926 | 0 | 522 | 0 | 5803 | 2 |
| 600 | 0 | 600 | 0 | 0 | 0 | 0 | 0 | 0 | 0 | 0 | 0 | 866 | 0 | 132 | 0 | 5561 | 3 |
| 6000 | 0 | 6000 | 9356 | 0 | 9356 | 0 | 0 | 0 | 0 | 70884 | 8177 | 39798 | 0 | 42087 | 2412 | 281202 | 4 |
| 0 | 0 | 0 | 3939 | 0 | 3939 | 0 | 0 | 0 | 0 | 4089 | 592 | 8661 | 0 | 1195 | 0 | 36881 | 5 |
| 1000 | 0 | 1000 | 3392 | 0 | 3392 | 150 | 0 | 150 | 0 | 8075 | 1831 | 10347 | 1737 | 29063 | 1412 | 88156 | 6 |
| 885 | 0 | 885 | 4307 | 0 | 4307 | 150 | 0 | 150 | 0 | 7217 | 867 | 8470 | 0 | 1671 | 526 | 56386 | 7 |
| 2400 | 0 | 2400 | 475 | 0 | 475 | 150 | 0 | 150 | 0 | 4691 | 1553 | 7561 | 6130 | 6671 | 0 | 43924 | 8 |
| 0 | 0 | 0 | 4800 | 0 | 4800 | 0 | 0 | 0 | 0 | 7087 | 62 | 5429 | 0 | 0 | 0 | 34299 | 9 |
| 0 | 0 | 0 | 100 | 0 | 100 | 0 | 0 | 0 | 0 | 475 | 75 | 5778 | 0 | 0 | 0 | 12259 | 10 |
| 5000 | 0 | 5000 | 6703 | 0 | 6703 | 0 | 0 | 0 | 0 | 15656 | 5728 | 18967 | 0 | 4365 | 918 | 100583 | 11 |
| 0 | 0 | 0 | 580 | 0 | 580 | 0 | 0 | 0 | 0 | 640 | 0 | 2133 | 0 | 345 | 0 | 11068 | 12 |
| 425 | 0 | 425 | 2845 | 0 | 2845 | 858 | 0 | 858 | 0 | 4030 | 773 | 5711 | 0 | 7114 | 0 | 39254 | 13 |
| 0 | 0 | 0 | 4335 | 0 | 4335 | 208 | 0 | 208 | 0 | 4535 | 2432 | 8397 | 0 | 0 | 0 | 45591 | 14 |
| 4012 | 0 | 4012 | 8119 | 0 | 8119 | 0 | 0 | 0 | 0 | 6280 | 1403 | 13849 | 0 | 25149 | 0 | 88709 | 15 |
| 1100 | 0 | 1100 | 3261 | 0 | 3261 | 0 | 0 | 0 | 0 | 395 | 1094 | 4106 | 0 | 897 | 0 | 22874 | 16 |
| 3252 | 0 | 3252 | 1422 | 0 | 1422 | 400 | 0 | 400 | 0 | 900 | 743 | 4297 | 0 | 4436 | 299 | 30115 | 17 |
| 4000 | 0 | 4000 | 5690 | 0 | 5690 | 0 | 0 | 0 | 0 | 10209 | 1959 | 18764 | 0 | 22256 | 300 | 118095 | 18 |
| 0 | 0 | 0 | 0 | 0 | 0 | 0 | 0 | 0 | 0 | 195 | 0 | 388 | 0 | 0 | 0 | 2705 | 19 |
| 3550 | 0 | 3550 | 2887 | 0 | 2887 | 0 | 0 | 0 | 0 | 6494 | 2410 | 7375 | 0 | 1851 | 0 | 50358 | 20 |
| 1950 | 0 | 1950 | 0 | 0 | 0 | 3865 | 0 | 3865 | 0 | 400 | 1998 | 4829 | 0 | 4013 | 100 | 41703 | 21 |
| 1224 | 0 | 1224 | 0 | 0 | 0 | 2370 | 0 | 2370 | 0 | 200 | 536 | 3375 | 0 | 0 | 0 | 15637 | 22 |
| 6000 | 0 | 6000 | 14080 | 0 | 14080 | 1180 | 0 | 1180 | 0 | 19804 | 2610 | 27426 | 7017 | 25 | 0 | 130243 | 23 |
| 17400 | 9000 | 26400 | 14397 | 11607 | 26004 | 0 | 0 | 0 | 43197 | 214973 | 23366 | 191646 | 95000 | 14569 | 7000 | 973954 | 24 |
| 3523 | 0 | 3523 | 0 | 0 | 0 | 1583 | 0 | 1583 | 0 | 6350 | 805 | 7447 | 0 | 1000 | 0 | 46453 | 25 |
| 600 | 0 | 600 | 0 | 0 | 0 | 515 | 0 | 515 | 0 | 8430 | 930 | 7822 | 0 | 1200 | 0 | 29899 | 26 |
| 4800 | 0 | 4800 | 13600 | 2150 | 15750 | 0 | 6000 | 6000 | 0 | 105542 | 38588 | 60695 | 108306 | 17129 | 500 | 527755 | 27 |
| 3000 | 0 | 3000 | 9697 | 0 | 9697 | 3900 | 0 | 3900 | 0 | 33900 | 4164 | 22989 | 0 | 1514 | 2450 | 133686 | 28 |
| 6600 | 0 | 6600 | 125 | 0 | 125 | 0 | 0 | 0 | 0 | 2345 | 29 | 4653 | 0 | 845 | 0 | 17432 | 29 |
| 0 | 0 | 0 | 0 | 0 | 0 | 50 | 0 | 50 | 0 | 1465 | 62 | 2089 | 0 | 175 | 0 | 9866 | 30 |
| 4800 | 0 | 4800 | 0 | 0 | 0 | 0 | 0 | 0 | 0 | 3400 | 349 | 7926 | 0 | 131 | 70 | 20228 | 31 |
| 2370 | 0 | 2370 | 8071 | 0 | 8071 | 0 | 0 | 0 | 0 | 15613 | 6609 | 30663 | 2961 | 17939 | 0 | 141609 | 32 |
| 21800 | 4000 | 25800 | 13560 | 10322 | 23882 | 0 | 0 | 0 | 0 | 129721 | 45268 | 133762 | 112965 | 17645 | 2628 | 687534 | 33 |
| 2308 | 0 | 2308 | 0 | 0 | 0 | 0 | 0 | 0 | 0 | 500 | 0 | 720 | 0 | 0 | 0 | 7105 | 34 |
| 3040 | 0 | 3040 | 200 | 0 | 200 | 0 | 0 | 0 | 0 | 500 | 300 | 2000 | 4556 | 0 | 0 | 16866 | 35 |
| 2480 | 0 | 2480 | 0 | 0 | 0 | 0 | 0 | 0 | 0 | 1250 | 137 | 1979 | 0 | 1820 | 0 | 11017 | 36 |
| 0 | 0 | 0 | 0 | 0 | 0 | 0 | 0 | 0 | 0 | 0 | 1902 | 2000 | 0 | 14750 | 0 | 37705 | 37 |
| 4000 | 0 | 4000 | 11923 | 0 | 11923 | 0 | 0 | 0 | 0 | 23089 | 4177 | 18942 | 0 | 3362 | 738 | 107746 | 38 |
| 234 | 0 | 234 | 315 | 0 | 315 | 711 | 0 | 711 | 0 | 695 | 1104 | 2461 | 0 | 0 | 0 | 16143 | 39 |
| 3000 | 0 | 3000 | 0 | 0 | 0 | 0 | 0 | 0 | 0 | 3601 | 108 | 4834 | 0 | 0 | 0 | 21715 | 40 |
| 4000 | 0 | 4000 | 6700 | 0 | 6700 | 0 | 0 | 0 | 0 | 39051 | 6512 | 55146 | 0 | 35446 | 1000 | 237083 | 41 |
| 0 | 0 | 0 | 0 | 0 | 0 | 0 | 0 | 0 | 0 | 400 | 0 | 2522 | 0 | 0 | 0 | 7378 | 42 |
| 3420 | 0 | 3420 | 7485 | 0 | 7485 | 250 | 0 | 250 | 0 | 11118 | 5310 | 11144 | 0 | 2537 | 0 | 66730 | 43 |
| 2050 | 0 | 2050 | 5195 | 0 | 5195 | 0 | 0 | 0 | 0 | 820 | 1083 | 7122 | 0 | 0 | 418 | 41087 | 44 |
| 350 | 0 | 350 | 0 | 0 | 0 | 0 | 0 | 0 | 0 | 0 | 544 | 1966 | 0 | 490 | 0 | 7360 | 45 |
| 880 | 0 | 880 | 0 | 0 | 0 | 0 | 0 | 0 | 0 | 0 | 0 | 910 | 0 | 0 | 0 | 3234 | 46 |
| 2315 | 0 | 2315 | 1747 | 0 | 1747 | 6120 | 0 | 6120 | 0 | 2875 | 681 | 8889 | 0 | 5984 | 0 | 55486 | 47 |
| 0 | 0 | 0 | 450 | 0 | 450 | 480 | 0 | 480 | 0 | 855 | 90 | 2601 | 0 | 0 | 0 | 13647 | 48 |
| 4296 | 0 | 4296 | 4961 | 0 | 4961 | 3000 | 0 | 3000 | 0 | 19273 | 6482 | 41230 | 0 | 45664 | 3801 | 171832 | 49 |
| 1667 | 0 | 1667 | 2048 | 0 | 2048 | 2425 | 0 | 2425 | 0 | 8068 | 2439 | 28910 | 0 | 0 | 1193 | 80530 | 50 |
| 5300 | 0 | 5300 | 8875 | 0 | 8875 | 0 | 0 | 0 | 0 | 14798 | 2859 | 18821 | 0 | 3247 | 360 | 94500 | 51 |
| 3300 | 0 | 3300 | 13100 | 0 | 13100 | 0 | 0 | 0 | 0 | 2819 | 1932 | 13715 | 0 | 3078 | 760 | 68714 | 52 |
| 0 | 0 | 0 | 0 | 0 | 0 | 0 | 0 | 0 | 0 | 400 | 0 | 1354 | 0 | 0 | 0 | 6067 | 53 |
| 2862 | 0 | 2862 | 5936 | 0 | 5936 | 5132 | 0 | 5132 | 0 | 45383 | 7375 | 23684 | 38761 | 1260 | 0 | 197934 | 54 |
| 4800 | 0 | 4800 | 60 | 0 | 60 | 14450 | 0 | 14450 | 0 | 213771 | 40895 | 102198 | 104316 | 81342 | 0 | 736035 | 55 |
| 6000 | 0 | 6000 | 13437 | 0 | 13437 | 0 | 0 | 0 | 0 | 65207 | 9600 | 57196 | 0 | 5055 | 3240 | 482860 | 56 |
| 0 | 0 | 0 | 3300 | 0 | 3300 | 800 | 0 | 800 | 0 | 725 | 419 | 4471 | 0 | 0 | 0 | 19545 | 57 |
| 3600 | 0 | 3600 | 10235 | 0 | 10235 | 0 | 0 | 0 | 0 | 39083 | 6686 | 33731 | 0 | 17936 | 0 | 191465 | 58 |
| 1200 | 0 | 1200 | 4265 | 0 | 4265 | 0 | 0 | 0 | 0 | 2935 | 744 | 6713 | 0 | 1894 | 0 | 29150 | 59 |
| 4200 | 0 | 4200 | 0 | 0 | 0 | 300 | 0 | 300 | 0 | 1705 | 1104 | 5240 | 0 | 460 | 298 | 24748 | 60 |
| 38 | 0 | 38 | 618 | 0 | 618 | 618 | 0 | 618 | 0 | 450 | 40 | 403 | 0 | 0 | 0 | 4664 | 61 |
| 1350 | 0 | 1350 | 4698 | 0 | 4698 | 0 | 0 | 0 | 0 | 2020 | 0 | 1449 | 0 | 0 | 0 | 17894 | 62 |
| 6000 | 0 | 6000 | 9625 | 0 | 9625 | 0 | 0 | 0 | 0 | 23014 | 0 | 0 | 0 | 0 | 0 | 109797 | 63 |
| 180731 | 13000 | 193731 | 252039 | 24079 | 276118 | 49665 | 6000 | 55665 | 43197 | 1220408 | 257907 | 1143509 | 481749 | 451245 | 30423 | 6751174 | |

| | | ANNUAL OPERATING & BENEVOLENCE BUDGET FUNDING SOURCES | | | | | | | | | | |
|---|---|---|---|---|---|---|---|---|---|---|---|---|
| | | Total Number of Households At Close of Year | Amount Received Through Pledges | Total Number of Households Through Pledges | Amount Received Through Identifiable Givers | Total Number of Households Through Identifiable Givers | Amount Received From Unidentified Givers | Amount Received From Interest and Dividends | Amount Received From Sale of Church Assets | Amount Received Through Building Use Fees, Contributions & Rentals | Amount Received Through Fundraisers & Other Sources | Total |
| | Church Name | 1 | 1a | 1a1 | 1b | 1b1 | 1c | 1d | 1e | 1f | 1g | 1t |
| 1 | BARTHOLOMEW | 0 | 0 | 0 | 17487 | 0 | 0 | 0 | 0 | 0 | 0 | 0 |
| 2 | BEEKMAN | 0 | 0 | 0 | 0 | 0 | 0 | 0 | 0 | 0 | 0 | 0 |
| 3 | BASKIN | 8 | 4957 | 8 | 70 | 3 | 472 | 0 | 0 | 708 | 0 | 6207 |
| 4 | BASTROP, FIRST | 203 | 191778 | 109 | 50167 | 54 | 3071 | 2016 | 54000 | 2307 | 2933 | 306272 |
| 5 | COLLINSTON | 23 | 0 | 0 | 39783 | 23 | 1586 | 948 | 0 | 150 | 0 | 42467 |
| 6 | BASTROP, MEMORIAL | 92 | 0 | 0 | 45694 | 48 | 2232 | 292 | 0 | 0 | 805 | 49023 |
| 7 | MER ROUGE | 37 | 0 | 0 | 36500 | 31 | 3500 | 18012 | 0 | 0 | 0 | 58012 |
| 8 | MT. OLIVE | 50 | 8000 | 50 | 500 | 10 | 4267 | 39 | 135 | 100 | 300 | 13341 |
| 9 | BOEUF PRAIRIE | 36 | 26000 | 35 | 1362 | 8 | 1460 | 2789 | 0 | 0 | 0 | 31610 |
| 10 | LITTLE CREEK | 0 | 0 | 0 | 15360 | 0 | 0 | 0 | 0 | 0 | 0 | 15360 |
| 11 | COLUMBIA | 0 | 0 | 0 | 90783 | 70 | 4886 | 271 | 0 | 0 | 0 | 95940 |
| 12 | HEBERT | 0 | 0 | 0 | 11439 | 23 | 3527 | 0 | 0 | 0 | 0 | 14999 |
| 13 | CREW LAKE | 55 | 0 | 0 | 28671 | 0 | 4785 | 155 | 0 | 0 | 0 | 33611 |
| 14 | MANGHAM | 60 | 0 | 0 | 0 | 0 | 51016 | 0 | 0 | 0 | 0 | 51016 |
| 15 | DELHI | 57 | 0 | 0 | 45095 | 48 | 6506 | 12 | 0 | 1400 | 1988 | 55001 |
| 16 | CROWVILLE | 20 | 0 | 0 | 20312 | 15 | 2180 | 857 | 0 | 0 | 2583 | 25932 |
| 17 | EPPS | 27 | 0 | 0 | 11 | 11 | 0 | 154 | 0 | 0 | 0 | 145 |
| 18 | FERRIDAY | 151 | 0 | 0 | 78729 | 146 | 19438 | 548 | 0 | 0 | 0 | 98715 |
| 19 | CLAYTON | 13 | 0 | 0 | 3422 | 8 | 0 | 0 | 0 | 0 | 0 | 3422 |
| 20 | GRAYSON | 35 | 61286 | 52 | 650 | 12 | 549 | 3328 | 0 | 0 | 5018 | 70831 |
| 21 | KILBOURNE | 40 | 0 | 0 | 33504 | 0 | 6400 | 0 | 0 | 0 | 0 | 33504 |
| 22 | LOCUST GROVE | 18 | 0 | 0 | 9000 | 8 | 6400 | 0 | 0 | 0 | 900 | 16300 |
| 23 | LAKE PROVIDENCE | 62 | 119031 | 62 | 0 | 0 | 4534 | 3201 | 0 | 0 | 0 | 126766 |
| 24 | MONROE, FIRST | 0 | 0 | 0 | 0 | 0 | 0 | 0 | 0 | 0 | 0 | 0 |
| 25 | MONROE, HOPE | 0 | 0 | 0 | 0 | 0 | 0 | 0 | 0 | 0 | 0 | 0 |
| 26 | ST. PAUL (MN) | 0 | 0 | 0 | 0 | 0 | 0 | 0 | 0 | 0 | 0 | 0 |
| 27 | LEA JOYNER MEMORIAL | 1121 | 406260 | 332 | 80143 | 98 | 10808 | 1496 | 0 | 240 | 0 | 498947 |
| 28 | MONROE, MEMORIAL | 0 | 77500 | 46 | 8679 | 52 | 3279 | 4039 | 0 | 100 | 10000 | 103597 |
| 29 | REVEILLE | 0 | 18234 | 13 | 0 | 0 | 0 | 0 | 0 | 0 | 300 | 18534 |
| 30 | UNION (MN) | 0 | 9300 | 9 | 0 | 0 | 0 | 0 | 0 | 0 | 0 | 9300 |
| 31 | ST. JAMES (MN) | 0 | 13768 | 18 | 0 | 0 | 1801 | 0 | 0 | 1890 | 1906 | 19365 |
| 32 | MONROE, ST. MARK'S | 196 | 107263 | 58 | 18236 | 47 | 1624 | 3834 | 500 | 0 | 0 | 131457 |
| 33 | MONROE ST. PAUL'S | 470 | 525010 | 247 | 62696 | 110 | 1186 | 2801 | 0 | 6791 | 9596 | 614680 |
| 34 | MT. NEBO | 18 | 4800 | 10 | 0 | 0 | 0 | 0 | 0 | 0 | 980 | 5700 |
| 35 | WASHINGTON CHAPEL | 12 | 7230 | 12 | 0 | 0 | 0 | 0 | 0 | 0 | 5710 | 12940 |
| 36 | MT. SINAI | 13 | 6697 | 10 | 0 | 0 | 0 | 0 | 0 | 0 | 0 | 6697 |
| 37 | NEWELLTON UNION | 25 | 0 | 18 | 55000 | 0 | 0 | 0 | 0 | 1900 | 12000 | 68900 |
| 38 | MONROE OAK GROVE | 54 | 0 | 0 | 92074 | 54 | 9961 | 113 | 0 | 539 | 0 | 102687 |
| 39 | PIONEER | 9 | 17305 | 9 | 0 | 0 | 0 | 0 | 0 | 2700 | 0 | 20005 |
| 40 | OAK RIDGE | 0 | 6120 | 6 | 1000 | 3 | 15100 | 1260 | 0 | 0 | 0 | 23480 |
| 41 | RAYVILLE | 0 | 195575 | 125 | 0 | 0 | 6642 | 2121 | 0 | 1110 | 0 | 9873 |
| 42 | HOLLY RIDGE | 0 | 0 | 0 | 0 | 8 | 8027 | 197 | 0 | 0 | 0 | 8224 |
| 43 | ST. ANDREW'S (MN) | 53 | 0 | 0 | 58657 | 53 | 0 | 339 | 0 | 2500 | 0 | 61469 |
| 44 | ST. JOSEPH | 53 | 0 | 0 | 48149 | 38 | 1639 | 0 | 0 | 0 | 0 | 49838 |
| 45 | ST. PETER (MN) | 4 | 6600 | 4 | 0 | 0 | 0 | 0 | 0 | 0 | 60 | 6660 |
| 46 | LAWSON CHAPEL | 5 | 1500 | 5 | 0 | 0 | 0 | 0 | 0 | 0 | 1200 | 2700 |
| 47 | SICILY ISLAND | 16 | 0 | 0 | 42194 | 16 | 612 | 218 | 0 | 240 | 2400 | 45664 |
| 48 | HARRISONBURG | 7 | 0 | 0 | 14567 | 7 | 0 | 233 | 0 | 0 | 0 | 14800 |
| 49 | TALLULAH | 0 | 0 | 0 | 96343 | 0 | 0 | 3304 | 0 | 0 | 0 | 99647 |
| 50 | VIDALIA | 0 | 33594 | 21 | 2300 | 29 | 2386 | 1386 | 0 | 2300 | 16315 | 78981 |
| 51 | WEST MONROE ASBURY | 0 | 0 | 0 | 75050 | 130 | 9933 | 233 | 0 | 0 | 0 | 85449 |
| 52 | CLAIBORNE | 28 | 58795 | 28 | 2683 | 16 | 3068 | 569 | 0 | 0 | 0 | 65115 |
| 53 | WILHITE | 4 | 5608 | 4 | 0 | 0 | 0 | 0 | 0 | 0 | 0 | 5608 |
| 54 | WEST MONROE FAITH | 108 | 86836 | 30 | 77006 | 78 | 13039 | 0 | 1795 | 311 | 700 | 177892 |
| 55 | WEST MONROE, FIRST | 492 | 313539 | 130 | 162802 | 139 | 14850 | 10182 | 0 | 24000 | 0 | 525373 |
| 56 | MCGUIRE | 178 | 156760 | 85 | 78543 | 71 | 4020 | 0 | 0 | 546 | 0 | 239869 |
| 57 | WOODLAWN (MN) | 26 | 0 | 0 | 14904 | 22 | 1908 | 0 | 0 | 0 | 2638 | 19450 |
| 58 | WINNSBORO | 196 | 160101 | 85 | 46899 | 25 | 6316 | 7080 | 0 | 150 | 0 | 220 |
| 59 | GILBERT | 0 | 0 | 0 | 0 | 0 | 0 | 0 | 0 | 0 | 0 | 0 |
| 60 | WISNER | 0 | 0 | 0 | 20724 | 26 | 2421 | 2285 | 0 | 0 | 0 | 25431 |
| 61 | FLOYD | 0 | 0 | 0 | 0 | 0 | 0 | 0 | 0 | 0 | 0 | 0 |
| 62 | WATERPROOF | 29 | 0 | 0 | 13864 | 12 | 290 | 262 | 0 | 0 | 1925 | 16341 |
| 63 | MONROE DISTRICT | 0 | 0 | 0 | 0 | 0 | 0 | 0 | 0 | 0 | 0 | 0 |
| | | 4104 | 2629447 | 1621 | 1601052 | 1552 | 245719 | 74574 | 56430 | 49982 | 80257 | 4323367 |

| Funding Sources for Capital & Other Special Projects | | | | | | Funding from Connectional Sources | | | | |
|---|---|---|---|---|---|---|---|---|---|---|
| Funding from Capital Campaigns | Total Number of Households/ Capital Campaigns | Funding from Memorials/ Endowments/Bequests | Total Number of Households/ Memorials/Endow./Bequests | Other Sources & Projects | Total | Equitable Compensation Funds | Advance Special or Apportioned Funds | Other | Total | |
| 2a | 2a1 | 2b | 2b1 | 2c | 2t | 3a | 3b | 3c | 3t | |
| 0 | 17487 | 0 | 0 | 0 | 0 | 0 | 0 | 0 | 0 | 1 |
| 0 | 0 | 0 | 0 | 0 | 0 | 0 | 0 | 0 | 0 | 2 |
| 0 | 0 | 0 | 0 | 0 | 0 | 0 | 0 | 0 | 0 | 3 |
| 7460 | 18 | 13377 | 146 | 0 | 20837 | 0 | 0 | 0 | 0 | 4 |
| 0 | 0 | 3092 | 33 | 0 | 3092 | 0 | 0 | 0 | 0 | 5 |
| 0 | 0 | 15500 | 20 | 0 | 15500 | 0 | 0 | 0 | 0 | 6 |
| 0 | 0 | 1000 | 25 | 0 | 1000 | 0 | 0 | 0 | 0 | 7 |
| 8132 | 0 | 200 | 2 | 0 | 8232 | 0 | 0 | 0 | 0 | 8 |
| 0 | 0 | 660 | 2 | 0 | 660 | 0 | 0 | 0 | 0 | 9 |
| 0 | 0 | 433 | 20 | 0 | 433 | 0 | 0 | 0 | 0 | 10 |
| 3100 | 0 | 0 | 3100 | 0 | 0 | 0 | 0 | 0 | 0 | 11 |
| 0 | 0 | 25 | 1 | 0 | 25 | 0 | 0 | 0 | 0 | 12 |
| 0 | 0 | 1200 | 0 | 0 | 1200 | 0 | 0 | 0 | 0 | 13 |
| 0 | 0 | 2400 | 20 | 0 | 2400 | 0 | 0 | 0 | 0 | 14 |
| 0 | 0 | 8250 | 5 | 0 | 8250 | 626 | 5738 | 0 | 6364 | 15 |
| 0 | 0 | 1910 | 5 | 0 | 1910 | 0 | 469 | 0 | 469 | 16 |
| 0 | 0 | 0 | 0 | 0 | 0 | 0 | 0 | 0 | 0 | 17 |
| 0 | 0 | 8500 | 0 | 0 | 8500 | 0 | 0 | 0 | 0 | 18 |
| 0 | 0 | 0 | 0 | 0 | 0 | 0 | 0 | 0 | 0 | 19 |
| 61286 | 52 | 0 | 0 | 0 | 61286 | 0 | 0 | 0 | 0 | 20 |
| 0 | 0 | 0 | 0 | 0 | 0 | 0 | 0 | 0 | 0 | 21 |
| 0 | 0 | 0 | 0 | 0 | 0 | 0 | 0 | 0 | 0 | 22 |
| 0 | 0 | 1327 | 0 | 0 | 1327 | 0 | 0 | 0 | 0 | 23 |
| 0 | 0 | 0 | 0 | 0 | 0 | 0 | 0 | 0 | 0 | 24 |
| 0 | 0 | 0 | 0 | 0 | 0 | 0 | 0 | 0 | 0 | 25 |
| 0 | 0 | 0 | 0 | 0 | 0 | 0 | 0 | 0 | 0 | 26 |
| 178931 | 49 | 2663 | 22 | 0 | 181594 | 0 | 0 | 0 | 0 | 27 |
| 2000 | 0 | 10900 | 0 | 0 | 12900 | 0 | 0 | 6000 | 6000 | 28 |
| 0 | 0 | 0 | 0 | 0 | 0 | 0 | 0 | 0 | 0 | 29 |
| 0 | 0 | 0 | 0 | 0 | 0 | 0 | 0 | 0 | 0 | 30 |
| 0 | 0 | 0 | 0 | 314 | 314 | 0 | 0 | 0 | 0 | 31 |
| 0 | 0 | 620 | 12 | 0 | 620 | 0 | 0 | 0 | 0 | 32 |
| 62719 | 92 | 15263 | 58 | 259359 | 337341 | 0 | 0 | 0 | 0 | 33 |
| 0 | 0 | 0 | 0 | 0 | 0 | 0 | 0 | 0 | 0 | 34 |
| 0 | 0 | 0 | 0 | 0 | 0 | 0 | 0 | 0 | 0 | 35 |
| 0 | 0 | 0 | 0 | 0 | 0 | 0 | 0 | 0 | 0 | 36 |
| 0 | 0 | 0 | 0 | 0 | 0 | 0 | 0 | 0 | 0 | 37 |
| 0 | 0 | 33586 | 0 | 0 | 33586 | 1251 | 0 | 0 | 1251 | 38 |
| 0 | 0 | 0 | 0 | 0 | 0 | 0 | 0 | 0 | 0 | 39 |
| 0 | 0 | 350 | 7 | 0 | 0 | 0 | 0 | 0 | 0 | 40 |
| 0 | 0 | 431 | 125 | 0 | 205879 | 0 | 0 | 0 | 0 | 41 |
| 0 | 0 | 0 | 0 | 0 | 0 | 0 | 0 | 0 | 0 | 42 |
| 0 | 0 | 1520 | 53 | 53 | 1520 | 0 | 0 | 0 | 0 | 43 |
| 0 | 0 | 0 | 0 | 0 | 0 | 0 | 0 | 0 | 0 | 44 |
| 0 | 0 | 0 | 0 | 0 | 0 | 0 | 0 | 0 | 0 | 45 |
| 0 | 0 | 0 | 0 | 0 | 0 | 0 | 0 | 0 | 0 | 46 |
| 0 | 0 | 850 | 10 | 500 | 1350 | 0 | 0 | 0 | 0 | 47 |
| 0 | 0 | 5330 | 7 | 0 | 5330 | 0 | 0 | 0 | 0 | 48 |
| 10635 | 0 | 37886 | 0 | 0 | 48521 | 0 | 0 | 0 | 0 | 49 |
| 0 | 0 | 0 | 0 | 0 | 0 | 0 | 0 | 0 | 0 | 50 |
| 2660 | 16 | 2701 | 37 | 0 | 5361 | 0 | 0 | 0 | 0 | 51 |
| 0 | 0 | 0 | 0 | 0 | 0 | 0 | 0 | 0 | 0 | 52 |
| 0 | 0 | 0 | 0 | 0 | 0 | 0 | 0 | 0 | 0 | 53 |
| 0 | 0 | 660 | 5 | 8018 | 8678 | 0 | 0 | 0 | 0 | 54 |
| 0 | 0 | 10000 | 1 | 0 | 10000 | 0 | 0 | 0 | 0 | 55 |
| 489139 | 156 | 96138 | 0 | 0 | 585277 | 0 | 0 | 0 | 0 | 56 |
| 0 | 0 | 350 | 0 | 0 | 350 | 0 | 0 | 0 | 0 | 57 |
| 546 | 0 | 0 | 2338 | 40 | 0 | 0 | 0 | 0 | 0 | 58 |
| 0 | 0 | 0 | 0 | 0 | 0 | 0 | 0 | 0 | 0 | 59 |
| 0 | 0 | 0 | 0 | 0 | 0 | 0 | 0 | 0 | 0 | 60 |
| 0 | 0 | 0 | 0 | 0 | 0 | 0 | 0 | 0 | 0 | 61 |
| 0 | 0 | 0 | 0 | 0 | 0 | 0 | 0 | 0 | 0 | 62 |
| 0 | 0 | 0 | 0 | 0 | 0 | 0 | 0 | 0 | 0 | 63 |
| 826608 | 17870 | 277122 | 6054 | 268284 | 1573273 | 1877 | 6207 | 6000 | 14084 | |

| | | | CHURCH MEMBERSHIP | | | | | | | | | | | | | |
|---|---|---|---|---|---|---|---|---|---|---|---|---|---|---|---|---|
| | | | Total Full Members Reported at Close of Last Year | Rec'd on Profession of Faith/ Restored by Affirmation | Received from Other United Methodist Churches | Received from Other Denominations | Removed or Corrected by Chg. Conference Action/Withdrawn | Removed by Transfer to Other United Methodist Churches | Removed by Transfer to Other Denominations | Removed by Death | Total Members at the Close of This Year | Avg. Attendance at Principal Weekly Worship Service | Number of Persons Baptized This Year | Preparatory Members Now on Roll | Number of Persons on Constituency Roll | Total Enrolled in Confirmation Classes This Year |
| | Church Name | Pastor Name | 1 | 2 | 3 | 4 | 5 | 6 | 7 | 8 | 9 | 10 | 11 | 12 | 13 | 14 |
| 1 | BELLE CHASSE | Alfred Bakewell, III | 236 | 5 | 5 | 5 | 0 | 2 | 0 | 0 | 249 | 91 | 5 | 50 | 28 | 4 |
| 2 | BURAS TRINITY | Gene M. Faurie | 96 | 5 | 0 | 0 | 13 | 0 | 3 | 1 | 84 | 119 | 6 | 63 | 69 | 5 |
| 3 | HOPE CHAPEL | Gene M. Faurie | 9 | 0 | 0 | 0 | 0 | 1 | 0 | 0 | 8 | 4 | 0 | 0 | 0 | 0 |
| 4 | CHALMETTE COVENANT | Richard O. Teeter | 316 | 3 | 2 | 3 | 0 | 3 | 2 | 7 | 312 | 90 | 7 | 18 | 0 | 0 |
| 5 | DESTREHAN ST CHARLES | J. Thomas Logan | 462 | 23 | 10 | 16 | 0 | 5 | 0 | 1 | 505 | 249 | 16 | 137 | 85 | 20 |
| 6 | GOLDEN MEADOW | Regina B. Hickman | 270 | 1 | 1 | 1 | 0 | 0 | 0 | 2 | 271 | 110 | 2 | 30 | 0 | 0 |
| 7 | GRAND ISLE | Regina B. Hickman | 26 | 0 | 2 | 0 | 0 | 0 | 0 | 0 | 28 | 12 | 0 | 2 | 8 | 0 |
| 8 | BOYNTON | Isaac H. Bivens | 116 | 2 | 2 | 0 | 2 | 0 | 0 | 0 | 118 | 89 | 3 | 29 | 0 | 10 |
| 9 | GRETNA | Frank S. Harris, III | 469 | 8 | 10 | 0 | 27 | 4 | 0 | 11 | 445 | 196 | 5 | 126 | 139 | 2 |
| 10 | KENNER FIRST | William A. Rowell, Jr. | 308 | 5 | 4 | 3 | 0 | 3 | 1 | 3 | 313 | 68 | 5 | 28 | 79 | 4 |
| 11 | MESSIAH | Samuel Calvo | 19 | 0 | 0 | 0 | 0 | 0 | 0 | 0 | 19 | 10 | 0 | 0 | 0 | 0 |
| 12 | EL MESIAS | Samuel Calvo | 23 | 4 | 0 | 3 | 0 | 0 | 0 | 0 | 30 | 40 | 0 | 0 | 0 | 0 |
| 13 | LAPLACE FIRST | Kenneth M. Graham, Jr. | 272 | 6 | 9 | 4 | 2 | 2 | 0 | 0 | 287 | 132 | 3 | 57 | 0 | 2 |
| 14 | NINDE CHAPEL | Horace Brumfield | 9 | 0 | 0 | 0 | 5 | 0 | 0 | 0 | 4 | 4 | 8 | 0 | 4 | 0 |
| 15 | LULING | Michael L. Hammett | 295 | 14 | 5 | 6 | 2 | 4 | 2 | 3 | 309 | 103 | 4 | 57 | 11 | 10 |
| 16 | METAIRIE | Rhonda E. Feurtado | 177 | 0 | 0 | 3 | 0 | 2 | 0 | 2 | 176 | 52 | 0 | 22 | 30 | 0 |
| 17 | MUNHOLLAND | T. Nichols Evans, Jr. | 1914 | 25 | 29 | 28 | 11 | 28 | 4 | 17 | 1936 | 553 | 18 | 615 | 219 | 11 |
| 18 | ST MATTHEWS | H. A. Harrington, Jr. | 957 | 29 | 19 | 0 | 140 | 16 | 0 | 7 | 842 | 225 | 7 | 81 | 17 | 0 |
| 19 | ALGIERS | Walter L. Parker, Jr. | 302 | 8 | 6 | 2 | 10 | 6 | 4 | 5 | 293 | 92 | 10 | 58 | 30 | 0 |
| 20 | ASBURY | Andrew J. Douglas | 232 | 11 | 0 | 4 | 3 | 0 | 0 | 6 | 238 | 181 | 8 | 81 | 0 | 4 |
| 21 | ST MATTHEW | Andrew J. Douglas | 115 | 1 | 0 | 1 | 4 | 0 | 0 | 4 | 109 | 70 | 2 | 46 | 0 | 2 |
| 22 | AURORA | M. Eugene Finnell | 1083 | 17 | 5 | 2 | 3 | 18 | 4 | 5 | 1077 | 192 | 12 | 338 | 0 | 12 |
| 23 | BETHANY | Hadley R. Edwards | 840 | 16 | 0 | 5 | 0 | 3 | 0 | 6 | 852 | 637 | 15 | 0 | 8 | 3 |
| 24 | BROOKS | Dale E. Branch | 254 | 0 | 3 | 4 | 0 | 0 | 0 | 0 | 261 | 178 | 5 | 11 | 3 | 4 |
| 25 | SHAW TEMPLE | Dale E. Branch | 75 | 0 | 2 | 0 | 0 | 3 | 1 | 2 | 71 | 45 | 5 | 17 | 2 | 5 |
| 26 | CARROLLTON | Sharon D. Zehner | 101 | 0 | 4 | 0 | 0 | 1 | 0 | 5 | 99 | 35 | 3 | 23 | 7 | 0 |
| 27 | CORNERSTONE | James F. Haynes | 410 | 2 | 10 | 10 | 6 | 6 | 4 | 2 | 414 | 250 | 1 | 45 | 26 | 6 |
| 28 | FELICITY | Marva L. Mitchell | 18 | 0 | 3 | 0 | 0 | 0 | 0 | 2 | 19 | 15 | 1 | 6 | 0 | 0 |
| 29 | NEW ORLEANS FIRST | W. Dwight Ramsey | 165 | 3 | 7 | 2 | 0 | 2 | 0 | 1 | 174 | 101 | 2 | 7 | 39 | 0 |
| 30 | FIRST STREET | Abraham E. Davis | 977 | 6 | 1 | 2 | 0 | 0 | 0 | 10 | 975 | 218 | 1 | 110 | 50 | 6 |
| 31 | GRACE | Walter B. Pennington | 107 | 4 | 1 | 3 | 0 | 0 | 0 | 1 | 114 | 65 | 3 | 17 | 0 | 2 |
| 32 | HARTZELL | Karl M. Clark | 217 | 0 | 3 | 0 | 3 | 0 | 0 | 0 | 217 | 80 | 5 | 0 | 0 | 0 |
| 33 | THOMAS | Karl M. Clark | 143 | 0 | 0 | 0 | 0 | 0 | 0 | 3 | 140 | 100 | 12 | 0 | 0 | 0 |
| 34 | HAVEN | Davis W. Clark | 153 | 0 | 0 | 2 | 23 | 30 | 3 | 3 | 96 | 52 | 6 | 16 | 0 | 0 |
| 35 | TRINITY | Davis W. Clark | 98 | 0 | 0 | 0 | 0 | 0 | 0 | 0 | 98 | 4 | 0 | 2 | 0 | 0 |
| 36 | JEFFERSON | Judith A. Shema | 146 | 0 | 0 | 0 | 39 | 22 | 9 | 4 | 72 | 38 | 0 | 18 | 37 | 0 |
| 37 | JOHN WESLEY | Helena Wright-Butler | 11 | 5 | 3 | 16 | 0 | 0 | 0 | 0 | 35 | 22 | 1 | 19 | 1 | 0 |
| 38 | KOREAN | Duck Yun Cha | 28 | 0 | 0 | 14 | 0 | 0 | 3 | 0 | 39 | 35 | 0 | 0 | 21 | 0 |
| 39 | LAHARPE | William L. Jones | 183 | 0 | 0 | 4 | 0 | 4 | 0 | 2 | 181 | 65 | 2 | 9 | 0 | 0 |
| 40 | THOMPSON | William L. Jones | 147 | 0 | 12 | 1 | 0 | 0 | 0 | 3 | 157 | 98 | 0 | 0 | 1 | 0 |
| 41 | LAKE VISTA | Norwood N. Hingle, III | 233 | 8 | 3 | 1 | 0 | 1 | 0 | 2 | 242 | 100 | 0 | 0 | 0 | 6 |
| 42 | MOUNT ZION | Victor T. McCullough | 960 | 16 | 6 | 11 | 445 | 2 | 0 | 11 | 535 | 240 | 11 | 70 | 100 | 3 |
| 43 | NAPOLEON AVENUE | William V. Turner | 44 | 0 | 1 | 1 | 0 | 2 | 0 | 0 | 44 | 22 | 0 | 0 | 0 | 0 |
| 44 | PARKER MEMORIAL | W. Craig Gilliam | 80 | 0 | 0 | 2 | 0 | 0 | 0 | 0 | 82 | 65 | 1 | 17 | 17 | 0 |
| 45 | PECK | Patricia W. Roland | 250 | 3 | 1 | 0 | 0 | 0 | 0 | 3 | 251 | 80 | 3 | 28 | 0 | 4 |
| 46 | NEW ORLEANS WESLEY | Samuel E. Butler, Sr. | 76 | 0 | 0 | 0 | 8 | 0 | 0 | 0 | 68 | 45 | 0 | 0 | 0 | 0 |
| 47 | PEOPLES | Constance R. Saizon | 82 | 2 | 1 | 0 | 0 | 0 | 0 | 2 | 83 | 75 | 4 | 25 | 5 | 3 |
| 48 | PHILIPS MEMORIAL | L. Stacy Cowan | 218 | 4 | 0 | 3 | 0 | 0 | 0 | 3 | 222 | 85 | 0 | 0 | 0 | 2 |
| 49 | RAYNE MEMORIAL | Donald C. Cottrill | 772 | 1 | 20 | 6 | 0 | 8 | 1 | 5 | 785 | 220 | 7 | 160 | 0 | 12 |
| 50 | ROSS | Burnell Bell | 42 | 0 | 0 | 0 | 0 | 0 | 0 | 1 | 41 | 25 | 3 | 3 | 0 | 0 |
| 51 | WILLIAMS | Burnell Bell | 73 | 1 | 1 | 1 | 0 | 0 | 0 | 1 | 75 | 50 | 1 | 12 | 0 | 0 |
| 52 | ST LUKES | Wesley C. Reagan | 287 | 2 | 5 | 1 | 8 | 5 | 0 | 2 | 280 | 157 | 9 | 51 | 44 | 5 |
| 53 | ST MARKS | Gregor A. Dike | 26 | 2 | 0 | 0 | 0 | 1 | 1 | 2 | 24 | 26 | 1 | 4 | 21 | 0 |
| 54 | ST PAULS | Ellen J. Blue | 189 | 0 | 1 | 4 | 10 | 0 | 0 | 5 | 179 | 91 | 1 | 21 | 19 | 0 |
| 55 | ST PHILIP | Leslie M. Taylor, Sr. | 110 | 3 | 0 | 7 | 0 | 0 | 0 | 2 | 118 | 65 | 3 | 52 | 15 | 10 |
| 56 | TRINITY OF GENTILLY | | 96 | 0 | 4 | 0 | 0 | 0 | 0 | 0 | 100 | 40 | 0 | 10 | 0 | 0 |
| 57 | HAHNVILLE ST JAMES | Joseph R. Wilson | 29 | 8 | 0 | 2 | 0 | 0 | 0 | 0 | 39 | 25 | 3 | 7 | 0 | 7 |
| 58 | NEW ORLEANS DISTRICT | Freddie C. Henderson | 0 | 0 | 0 | 0 | 0 | 0 | 0 | 0 | 0 | 0 | 0 | 0 | 0 | 0 |
| | | | 15346 | 253 | 201 | 183 | 764 | 184 | 42 | 157 | 14835 | 6131 | 230 | 2598 | 1135 | 164 |

| CHURCH SCHOOLS | | | | | | | | | | | | | | U.M.M. | | U.M.W. | | U.M.Y.F. | | PROPERTY & OTHER ASSETS | | | | | |
|---|---|---|---|---|---|---|---|---|---|---|---|---|---|---|---|---|---|---|---|---|---|---|---|---|---|
| Number of Leaders | Children in All Classes and Groups | Youth in All Classes and Groups | Adults in All Classes and Groups | Total Church School Membership | Average Attendance in Sunday Church School | Average Attendance in Accountability Groups | Average Attendance in Mission and Ministry Groups | Average Attendance of Children in Support Groups | Average Attendance of Youth in Support Groups | Average Attendance of Adults in Support Groups | Average Attendance in Support Groups | Avg. Attendance in Short Term Classes/Groups for Learning | No. of Church School Members/ Profession of Christian Faith | Membership in United Methodist Men | Amount Paid for Projects | Membership in United Methodist Women | Amount Paid for Local Church & Community Work | Membership in United Methodist Youth Fellowship | Amount Paid for Projects | Value of Church Land, Buildings and Equipment | Value of Church-Owned Parsonages and Furniture | Value of Other Assets (Cash, Securities, Other Properties, etc.) | Indebtedness on Items 32, 33, 34 at End of Year | Other Indebtedness (Current Expenses, etc.) | |
| 15 | 16 | 17 | 18 | 19 | 20 | 21 | 22 | 23a | 23b | 23c | 23 | 24 | 25 | 26 | 27 | 28 | 29 | 30 | 31 | 32 | 33 | 34 | 35 | 36 | |
| 12 | 25 | 15 | 25 | 77 | 27 | 20 | 10 | 0 | 0 | 0 | 0 | 10 | 3 | 30 | 2760 | 27 | 1548 | 20 | 200 | 702000 | 190000 | 28112 | 15000 | 0 | 1 |
| 6 | 31 | 15 | 53 | 105 | 36 | 0 | 0 | 0 | 0 | 0 | 0 | 95 | 1 | 0 | 0 | 0 | 0 | 0 | 0 | 365000 | 120000 | 48587 | 0 | 0 | 2 |
| 0 | 0 | 0 | 0 | 0 | 0 | 0 | 0 | 0 | 0 | 0 | 0 | 0 | 0 | 0 | 0 | 0 | 0 | 0 | 0 | 15000 | 0 | 3011 | 0 | 0 | 3 |
| 8 | 15 | 5 | 8 | 36 | 30 | 0 | 0 | 0 | 0 | 0 | 0 | 0 | 0 | 7 | 0 | 19 | 1800 | 14 | 250 | 859494 | 60500 | 77388 | 130377 | 0 | 4 |
| 35 | 73 | 43 | 96 | 247 | 107 | 77 | 32 | 0 | 7 | 24 | 31 | 68 | 23 | 0 | 0 | 0 | 0 | 43 | 747 | 1375000 | 116000 | 102000 | 357798 | 0 | 5 |
| 12 | 20 | 15 | 30 | 77 | 35 | 15 | 0 | 0 | 0 | 0 | 0 | 15 | 0 | 5 | 500 | 8 | 1131 | 15 | 50 | 420000 | 100000 | 10000 | 0 | 0 | 6 |
| 0 | 0 | 0 | 0 | 0 | 0 | 0 | 0 | 0 | 0 | 0 | 0 | 6 | 0 | 0 | 0 | 0 | 0 | 2 | 0 | 150000 | 0 | 11500 | 0 | 0 | 7 |
| 5 | 16 | 6 | 13 | 40 | 12 | 0 | 8 | 0 | 0 | 0 | 0 | 24 | 0 | 14 | 0 | 20 | 0 | 0 | 0 | 450000 | 0 | 50000 | 30000 | 0 | 8 |
| 28 | 88 | 40 | 95 | 251 | 72 | 0 | 11 | 10 | 15 | 0 | 25 | 29 | 2 | 10 | 500 | 55 | 15168 | 16 | 187 | 1111800 | 107900 | 400550 | 0 | 0 | 9 |
| 9 | 10 | 3 | 33 | 55 | 24 | 6 | 0 | 6 | 0 | 4 | 10 | 5 | 3 | 8 | 250 | 45 | 834 | 6 | 0 | 1111841 | 165000 | 2400 | 2860 | 0 | 10 |
| 0 | 0 | 0 | 0 | 0 | 0 | 6 | 6 | 0 | 0 | 0 | 0 | 7 | 0 | 2 | 0 | 0 | 0 | 0 | 0 | 200000 | 0 | 0 | 0 | 0 | 11 |
| 7 | 4 | 7 | 19 | 37 | 20 | 12 | 0 | 0 | 0 | 0 | 0 | 0 | 0 | 0 | 0 | 8 | 0 | 0 | 0 | 0 | 0 | 0 | 0 | 0 | 12 |
| 7 | 17 | 8 | 25 | 57 | 35 | 0 | 0 | 0 | 0 | 0 | 0 | 10 | 2 | 18 | 2000 | 25 | 600 | 8 | 0 | 1271000 | 128600 | 36412 | 496115 | 0 | 13 |
| 1 | 0 | 0 | 0 | 1 | 0 | 0 | 0 | 0 | 0 | 0 | 0 | 0 | 0 | 0 | 0 | 0 | 0 | 0 | 0 | 96000 | 0 | 0 | 0 | 0 | 14 |
| 6 | 16 | 5 | 40 | 67 | 30 | 0 | 0 | 0 | 0 | 5 | 5 | 13 | 0 | 0 | 0 | 6 | 72 | 0 | 0 | 525000 | 169000 | 15020 | 0 | 0 | 15 |
| 5 | 8 | 5 | 18 | 36 | 27 | 0 | 11 | 0 | 0 | 0 | 0 | 29 | 0 | 0 | 0 | 10 | 0 | 7 | 0 | 470000 | 130000 | 3201 | 0 | 0 | 16 |
| 173 | 593 | 165 | 490 | 1421 | 257 | 262 | 0 | 0 | 0 | 116 | 116 | 337 | 19 | 15 | 50 | 108 | 5095 | 65 | 0 | 5469000 | 385000 | 197565 | 1176067 | 0 | 17 |
| 34 | 44 | 40 | 90 | 208 | 90 | 11 | 9 | 0 | 0 | 0 | 0 | 50 | 0 | 16 | 1000 | 80 | 600 | 35 | 500 | 4300000 | 235000 | 840000 | 43000 | 0 | 18 |
| 7 | 37 | 6 | 34 | 84 | 31 | 0 | 31 | 11 | 0 | 11 | 22 | 40 | 0 | 6 | 0 | 31 | 2681 | 3 | 0 | 850000 | 150000 | 0 | 0 | 0 | 19 |
| 7 | 41 | 35 | 12 | 95 | 33 | 12 | 3 | 0 | 10 | 10 | 20 | 10 | 0 | 12 | 0 | 0 | 0 | 0 | 0 | 875000 | 0 | 50000 | 150000 | 0 | 20 |
| 7 | 22 | 13 | 6 | 48 | 32 | 0 | 9 | 4 | 9 | 4 | 17 | 10 | 0 | 7 | 0 | 16 | 275 | 10 | 150 | 374000 | 0 | 12000 | 0 | 0 | 21 |
| 48 | 79 | 39 | 121 | 287 | 124 | 10 | 0 | 0 | 0 | 16 | 16 | 184 | 12 | 45 | 650 | 48 | 1530 | 63 | 4000 | 3485000 | 230000 | 121176 | 0 | 0 | 22 |
| 50 | 78 | 65 | 175 | 368 | 100 | 0 | 58 | 0 | 0 | 8 | 8 | 75 | 5 | 35 | 550 | 62 | 2027 | 73 | 0 | 864800 | 0 | 92052 | 0 | 0 | 23 |
| 8 | 17 | 6 | 10 | 41 | 25 | 10 | 22 | 13 | 12 | 25 | 50 | 18 | 4 | 13 | 200 | 30 | 490 | 0 | 0 | 862500 | 0 | 23000 | 0 | 0 | 24 |
| 5 | 9 | 9 | 4 | 27 | 7 | 4 | 3 | 0 | 4 | 0 | 4 | 3 | 0 | 9 | 0 | 11 | 0 | 6 | 0 | 87500 | 0 | 181000 | 56954 | 0 | 25 |
| 6 | 6 | 0 | 15 | 27 | 12 | 7 | 0 | 0 | 0 | 0 | 0 | 0 | 0 | 5 | 0 | 23 | 529 | 0 | 0 | 1200000 | 234000 | 173000 | 0 | 0 | 26 |
| 12 | 15 | 12 | 15 | 54 | 45 | 0 | 12 | 0 | 0 | 8 | 8 | 14 | 0 | 39 | 1000 | 45 | 500 | 31 | 500 | 1480000 | 150000 | 0 | 275000 | 0 | 27 |
| 2 | 5 | 1 | 0 | 8 | 4 | 0 | 0 | 0 | 0 | 0 | 0 | 0 | 0 | 0 | 0 | 0 | 0 | 0 | 0 | 462000 | 60000 | 0 | 0 | 2400 | 28 |
| 7 | 4 | 4 | 30 | 45 | 28 | 10 | 3 | 0 | 0 | 5 | 5 | 19 | 0 | 0 | 0 | 22 | 1786 | 0 | 0 | 5143000 | 271900 | 0 | 0 | 0 | 29 |
| 12 | 48 | 26 | 25 | 111 | 46 | 33 | 21 | 13 | 10 | 10 | 33 | 30 | 6 | 30 | 1400 | 49 | 1100 | 19 | 300 | 1225000 | 0 | 140000 | 136000 | 9000 | 30 |
| 6 | 10 | 13 | 10 | 39 | 12 | 10 | 0 | 0 | 0 | 0 | 0 | 28 | 0 | 10 | 105 | 18 | 425 | 0 | 0 | 546000 | 96300 | 20000 | 0 | 0 | 31 |
| 12 | 6 | 16 | 12 | 46 | 28 | 0 | 0 | 0 | 0 | 0 | 0 | 8 | 0 | 12 | 240 | 18 | 150 | 8 | 90 | 446800 | 1500 | 32000 | 20000 | 8000 | 32 |
| 12 | 17 | 17 | 16 | 62 | 25 | 0 | 0 | 0 | 0 | 0 | 0 | 12 | 0 | 6 | 90 | 15 | 250 | 18 | 150 | 273819 | 0 | 56103 | 0 | 0 | 33 |
| 3 | 0 | 0 | 9 | 12 | 10 | 0 | 0 | 0 | 0 | 0 | 0 | 0 | 0 | 10 | 0 | 25 | 100 | 0 | 0 | 510000 | 60000 | 0 | 0 | 0 | 34 |
| 0 | 0 | 0 | 0 | 0 | 0 | 0 | 0 | 0 | 0 | 0 | 0 | 0 | 0 | 0 | 0 | 6 | 0 | 0 | 0 | 265000 | 1500 | 0 | 0 | 0 | 35 |
| 7 | 10 | 2 | 0 | 19 | 2 | 0 | 15 | 0 | 0 | 0 | 0 | 0 | 0 | 0 | 0 | 0 | 0 | 0 | 0 | 502000 | 158300 | 26659 | 2416 | 0 | 36 |
| 5 | 16 | 6 | 8 | 35 | 15 | 25 | 3 | 0 | 0 | 15 | 15 | 35 | 1 | 0 | 0 | 0 | 0 | 0 | 0 | 210000 | 0 | 0 | 17000 | 0 | 37 |
| 3 | 8 | 6 | 43 | 60 | 50 | 60 | 0 | 0 | 0 | 0 | 0 | 0 | 0 | 0 | 0 | 19 | 2000 | 6 | 1500 | 0 | 0 | 30000 | 0 | 0 | 38 |
| 5 | 8 | 5 | 6 | 24 | 22 | 5 | 4 | 8 | 5 | 6 | 19 | 6 | 0 | 6 | 300 | 13 | 110 | 5 | 198 | 370000 | 5800 | 0 | 0 | 0 | 39 |
| 5 | 5 | 3 | 7 | 20 | 12 | 18 | 14 | 22 | 8 | 5 | 35 | 12 | 0 | 10 | 520 | 15 | 280 | 8 | 225 | 195050 | 108800 | 0 | 0 | 0 | 40 |
| 14 | 33 | 17 | 36 | 100 | 46 | 1 | 0 | 0 | 0 | 0 | 0 | 10 | 7 | 0 | 0 | 0 | 0 | 23 | 2727 | 1765000 | 250000 | 230230 | 0 | 0 | 41 |
| 25 | 60 | 30 | 90 | 205 | 125 | 0 | 0 | 0 | 0 | 0 | 0 | 70 | 5 | 90 | 200 | 115 | 650 | 40 | 50 | 3001000 | 150000 | 112000 | 83400 | 0 | 42 |
| 1 | 0 | 1 | 9 | 11 | 10 | 0 | 0 | 0 | 0 | 0 | 0 | 0 | 0 | 0 | 0 | 0 | 0 | 0 | 0 | 2048250 | 0 | 15051 | 0 | 0 | 43 |
| 6 | 4 | 8 | 10 | 28 | 65 | 15 | 12 | 0 | 0 | 8 | 8 | 15 | 2 | 0 | 0 | 0 | 0 | 0 | 0 | 801300 | 0 | 200000 | 0 | 0 | 44 |
| 7 | 6 | 15 | 8 | 36 | 12 | 0 | 10 | 10 | 12 | 12 | 34 | 8 | 0 | 12 | 0 | 24 | 625 | 15 | 500 | 264000 | 1000 | 10000 | 0 | 0 | 45 |
| 0 | 0 | 0 | 0 | 0 | 0 | 0 | 0 | 0 | 0 | 0 | 0 | 7 | 0 | 12 | 0 | 30 | 0 | 0 | 0 | 538000 | 0 | 0 | 0 | 0 | 46 |
| 5 | 10 | 12 | 18 | 45 | 29 | 29 | 10 | 0 | 0 | 10 | 10 | 20 | 0 | 7 | 50 | 22 | 200 | 7 | 0 | 540000 | 0 | 1211 | 44471 | 1600 | 47 |
| 12 | 8 | 9 | 20 | 49 | 40 | 10 | 30 | 0 | 0 | 0 | 0 | 10 | 0 | 10 | 0 | 35 | 0 | 0 | 0 | 342000 | 0 | 490000 | 0 | 0 | 48 |
| 35 | 55 | 42 | 122 | 254 | 108 | 5 | 12 | 0 | 0 | 0 | 0 | 224 | 1 | 0 | 0 | 25 | 0 | 38 | 0 | 8489847 | 383274 | 4077362 | 0 | 0 | 49 |
| 1 | 3 | 0 | 0 | 4 | 4 | 0 | 0 | 0 | 0 | 0 | 0 | 0 | 0 | 0 | 0 | 0 | 0 | 0 | 0 | 251000 | 0 | 0 | 0 | 0 | 50 |
| 3 | 9 | 3 | 0 | 15 | 12 | 10 | 0 | 0 | 0 | 0 | 0 | 0 | 2 | 0 | 0 | 29 | 284 | 0 | 0 | 200000 | 90000 | 80000 | 0 | 0 | 51 |
| 35 | 59 | 29 | 75 | 198 | 100 | 30 | 0 | 0 | 0 | 0 | 0 | 225 | 5 | 0 | 0 | 85 | 1161 | 0 | 0 | 2115250 | 168080 | 424300 | 30000 | 0 | 52 |
| 2 | 6 | 4 | 0 | 12 | 7 | 0 | 0 | 0 | 0 | 0 | 0 | 8 | 0 | 0 | 0 | 0 | 0 | 0 | 0 | 0 | 0 | 0 | 1000 | 0 | 53 |
| 10 | 5 | 5 | 25 | 45 | 25 | 0 | 0 | 0 | 0 | 0 | 0 | 15 | 0 | 0 | 0 | 32 | 1093 | 5 | 194 | 801700 | 154300 | 267030 | 0 | 0 | 54 |
| 15 | 28 | 10 | 25 | 78 | 23 | 15 | 5 | 5 | 4 | 8 | 17 | 6 | 2 | 25 | 200 | 50 | 1383 | 10 | 0 | 212900 | 0 | 94577 | 0 | 0 | 55 |
| 5 | 2 | 0 | 8 | 15 | 8 | 0 | 0 | 0 | 0 | 0 | 0 | 0 | 0 | 10 | 175 | 10 | 200 | 0 | 0 | 1154000 | 69000 | 21831 | 0 | 0 | 56 |
| 0 | 0 | 0 | 17 | 17 | 17 | 0 | 0 | 0 | 0 | 0 | 0 | 7 | 1 | 7 | 0 | 8 | 0 | 0 | 0 | 125000 | 0 | 40000 | 0 | 0 | 57 |
| 0 | 0 | 0 | 0 | 0 | 0 | 0 | 0 | 0 | 0 | 0 | 0 | 0 | 0 | 0 | 0 | 0 | 0 | 0 | 0 | 102350 | 260000 | 568275 | 0 | 0 | 58 |
| 753 | 1689 | 841 | 2056 | 5339 | 2096 | 728 | 364 | 102 | 96 | 310 | 508 | 1827 | 106 | 553 | 12740 | 1342 | 46677 | 619 | 12518 | 61870201 | 4960754 | 9414603 | 3067458 | 21000 | |

| | | BENEVOLENCES | | | | | | | | | | | | | | | | | |
|---|---|---|---|---|---|---|---|---|---|---|---|---|---|---|---|---|---|---|---|
| | Church Name | World Service and Conference Benevolences Apportioned | World Service and Conference Benevolences Paid | Ministerial Education Fund Apportioned | Ministerial Education Fund Paid | Black College Fund Apportioned | Black College Fund Paid | Africa University Fund Apportioned | Africa University Fund Paid | General Advance Specials | Youth Service Fund | Human Relations Sunday | One Great Hour of Sharing | Peace with Justice | Native American Awareness Sunday | World Communion | United Methodist Student Day | Total — General Church Offerings |
| | | 37a | 37 | 39a | 39 | 40a | 40 | 41a | 41 | 42 | 43 | 44a | 44b | 44c | 44d | 44e | 44f | 44 |
| 1 | BELLE CHASSE | 2760 | 2760 | 606 | 606 | 244 | 244 | 55 | 55 | 0 | 100 | 118 | 111 | 142 | 214 | 47 | 83 | 715 |
| 2 | BURAS TRINITY | 2508 | 2858 | 550 | 550 | 221 | 221 | 50 | 50 | 1434 | 0 | 0 | 0 | 0 | 0 | 0 | 0 | 0 |
| 3 | HOPE CHAPEL | 138 | 138 | 30 | 30 | 12 | 12 | 3 | 3 | 0 | 0 | 0 | 0 | 0 | 0 | 0 | 0 | 0 |
| 4 | CHALMETTE COVENANT | 3849 | 0 | 845 | 0 | 340 | 0 | 76 | 0 | 0 | 0 | 0 | 0 | 0 | 0 | 0 | 0 | 0 |
| 5 | DESTREHAN ST CHARLE: | 6003 | 6003 | 1318 | 1318 | 530 | 530 | 119 | 119 | 5672 | 0 | 0 | 0 | 0 | 0 | 0 | 0 | 0 |
| 6 | GOLDEN MEADOW | 2202 | 2202 | 483 | 483 | 194 | 194 | 43 | 43 | 750 | 0 | 0 | 0 | 0 | 0 | 0 | 0 | 0 |
| 7 | GRAND ISLE | 458 | 458 | 100 | 100 | 40 | 40 | 9 | 9 | 0 | 0 | 0 | 0 | 0 | 0 | 0 | 0 | 0 |
| 8 | BOYNTON | 2081 | 2081 | 457 | 457 | 184 | 184 | 41 | 41 | 0 | 0 | 0 | 0 | 0 | 0 | 0 | 0 | 0 |
| 9 | GRETNA | 9683 | 9683 | 2125 | 2125 | 854 | 854 | 191 | 191 | 8733 | 207 | 131 | 169 | 100 | 133 | 173 | 102 | 808 |
| 10 | KENNER FIRST | 4262 | 1712 | 936 | 236 | 376 | 176 | 84 | 84 | 135 | 0 | 89 | 150 | 31 | 90 | 42 | 60 | 462 |
| 11 | MESSIAH | 1086 | 1086 | 238 | 238 | 96 | 96 | 21 | 21 | 0 | 0 | 0 | 85 | 0 | 0 | 0 | 0 | 85 |
| 12 | EL MESIAS | 243 | 243 | 53 | 53 | 21 | 21 | 5 | 5 | 0 | 0 | 0 | 0 | 0 | 0 | 0 | 0 | 0 |
| 13 | LAPLACE FIRST | 3970 | 3970 | 872 | 872 | 350 | 350 | 78 | 78 | 4047 | 5 | 10 | 10 | 5 | 5 | 20 | 5 | 55 |
| 14 | NINDE CHAPEL | 232 | 232 | 51 | 51 | 20 | 20 | 5 | 5 | 0 | 0 | 0 | 0 | 0 | 0 | 0 | 0 | 0 |
| 15 | LULING | 3611 | 1827 | 793 | 250 | 319 | 319 | 71 | 71 | 1720 | 56 | 56 | 56 | 56 | 71 | 63 | 63 | 365 |
| 16 | METAIRIE | 2194 | 2194 | 482 | 482 | 194 | 194 | 43 | 43 | 0 | 0 | 0 | 0 | 0 | 0 | 0 | 0 | 0 |
| 17 | MUNHOLLAND | 26307 | 26307 | 5775 | 5775 | 2321 | 2321 | 519 | 519 | 78180 | 50 | 134 | 227 | 90 | 118 | 169 | 140 | 878 |
| 18 | ST MATTHEWS | 9753 | 9853 | 2141 | 2141 | 860 | 860 | 193 | 193 | 14983 | 25 | 25 | 355 | 25 | 25 | 25 | 25 | 480 |
| 19 | ALGIERS | 4993 | 3100 | 1096 | 155 | 441 | 100 | 99 | 25 | 0 | 0 | 0 | 50 | 0 | 133 | 85 | 60 | 328 |
| 20 | ASBURY | 1856 | 1856 | 407 | 407 | 164 | 164 | 37 | 37 | 1850 | 0 | 300 | 300 | 300 | 250 | 300 | 400 | 1850 |
| 21 | ST MATTHEW | 1660 | 1660 | 364 | 364 | 146 | 146 | 33 | 33 | 662 | 0 | 181 | 157 | 60 | 0 | 150 | 114 | 662 |
| 22 | AURORA | 11354 | 11354 | 2492 | 2492 | 1002 | 1002 | 224 | 224 | 4500 | 0 | 0 | 0 | 0 | 0 | 0 | 0 | 0 |
| 23 | BETHANY | 9053 | 9053 | 1987 | 1987 | 799 | 799 | 179 | 179 | 3050 | 0 | 375 | 561 | 138 | 379 | 584 | 458 | 2495 |
| 24 | BROOKS | 3480 | 3480 | 764 | 764 | 307 | 307 | 69 | 69 | 0 | 0 | 0 | 0 | 0 | 0 | 0 | 0 | 0 |
| 25 | SHAW TEMPLE | 1107 | 1107 | 243 | 243 | 98 | 98 | 22 | 22 | 75 | 38 | 25 | 25 | 25 | 24 | 25 | 25 | 149 |
| 26 | CARROLLTON | 4444 | 3112 | 976 | 100 | 392 | 100 | 88 | 50 | 1472 | 0 | 70 | 150 | 67 | 35 | 0 | 10 | 332 |
| 27 | CORNERSTONE | 6664 | 6664 | 1463 | 1463 | 588 | 588 | 132 | 132 | 5075 | 50 | 50 | 729 | 50 | 50 | 50 | 50 | 979 |
| 28 | FELICITY | 1383 | 0 | 304 | 0 | 122 | 122 | 27 | 0 | 0 | 0 | 0 | 0 | 0 | 0 | 0 | 0 | 0 |
| 29 | NEW ORLEANS FIRST | 10354 | 0 | 2273 | 0 | 914 | 0 | 204 | 0 | 0 | 0 | 0 | 0 | 0 | 0 | 0 | 0 | 0 |
| 30 | FIRST STREET | 4168 | 4168 | 915 | 915 | 368 | 368 | 82 | 82 | 200 | 50 | 150 | 100 | 100 | 0 | 109 | 0 | 459 |
| 31 | GRACE | 1745 | 1745 | 383 | 383 | 154 | 154 | 34 | 34 | 0 | 0 | 20 | 20 | 0 | 0 | 20 | 0 | 60 |
| 32 | HARTZELL | 3003 | 613 | 659 | 200 | 265 | 265 | 59 | 59 | 0 | 0 | 0 | 50 | 0 | 31 | 0 | 0 | 81 |
| 33 | THOMAS | 1350 | 1350 | 296 | 296 | 119 | 119 | 27 | 27 | 0 | 0 | 0 | 44 | 0 | 0 | 58 | 0 | 102 |
| 34 | HAVEN | 2551 | 192 | 560 | 37 | 225 | 15 | 50 | 10 | 0 | 0 | 0 | 0 | 0 | 0 | 0 | 0 | 0 |
| 35 | TRINITY | 1056 | 180 | 232 | 0 | 93 | 0 | 21 | 0 | 0 | 0 | 25 | 33 | 0 | 10 | 0 | 0 | 68 |
| 36 | JEFFERSON | 2056 | 2056 | 451 | 452 | 181 | 181 | 41 | 41 | 178 | 0 | 5 | 62 | 0 | 51 | 0 | 0 | 118 |
| 37 | JOHN WESLEY | 372 | 0 | 82 | 0 | 33 | 0 | 7 | 0 | 0 | 0 | 0 | 0 | 0 | 0 | 0 | 0 | 0 |
| 38 | KOREAN | 1275 | 1275 | 280 | 280 | 113 | 113 | 25 | 25 | 0 | 0 | 0 | 0 | 0 | 0 | 0 | 0 | 0 |
| 39 | LAHARPE | 2343 | 0 | 514 | 0 | 207 | 0 | 46 | 0 | 0 | 0 | 0 | 0 | 0 | 0 | 0 | 0 | 0 |
| 40 | THOMPSON | 1710 | 710 | 375 | 375 | 151 | 151 | 34 | 34 | 0 | 40 | 100 | 10 | 10 | 10 | 10 | 10 | 150 |
| 41 | LAKE VISTA | 5431 | 5431 | 1192 | 1192 | 479 | 479 | 107 | 107 | 8655 | 0 | 0 | 0 | 0 | 0 | 0 | 0 | 0 |
| 42 | MOUNT ZION | 8500 | 8500 | 1866 | 1866 | 750 | 750 | 168 | 168 | 1712 | 0 | 0 | 0 | 0 | 0 | 0 | 0 | 0 |
| 43 | NAPOLEON AVENUE | 2090 | 2090 | 459 | 459 | 184 | 184 | 41 | 41 | 0 | 0 | 0 | 0 | 0 | 0 | 0 | 0 | 0 |
| 44 | PARKER MEMORIAL | 2194 | 1196 | 482 | 0 | 194 | 0 | 43 | 0 | 0 | 0 | 0 | 50 | 0 | 25 | 0 | 0 | 75 |
| 45 | PECK | 2626 | 1326 | 576 | 576 | 232 | 232 | 52 | 52 | 200 | 100 | 100 | 100 | 0 | 0 | 100 | 100 | 400 |
| 46 | NEW ORLEANS WESLEY | 759 | 173 | 167 | 229 | 67 | 67 | 15 | 15 | 0 | 0 | 0 | 0 | 0 | 0 | 0 | 0 | 0 |
| 47 | PEOPLES | 2141 | 2141 | 470 | 470 | 189 | 189 | 42 | 42 | 0 | 0 | 50 | 0 | 0 | 0 | 152 | 0 | 202 |
| 48 | PHILIPS MEMORIAL | 2882 | 1641 | 633 | 363 | 254 | 147 | 57 | 57 | 0 | 0 | 0 | 0 | 0 | 0 | 0 | 0 | 0 |
| 49 | RAYNE MEMORIAL | 25338 | 25338 | 5562 | 5562 | 2236 | 2236 | 500 | 500 | 29803 | 0 | 0 | 0 | 0 | 0 | 0 | 0 | 0 |
| 50 | ROSS | 794 | 250 | 174 | 0 | 70 | 0 | 16 | 0 | 0 | 0 | 0 | 0 | 0 | 0 | 0 | 0 | 0 |
| 51 | WILLIAMS | 1370 | 900 | 301 | 301 | 121 | 0 | 27 | 27 | 0 | 0 | 0 | 0 | 0 | 0 | 0 | 0 | 0 |
| 52 | ST LUKES | 7943 | 7943 | 1743 | 1743 | 701 | 701 | 157 | 157 | 6695 | 10 | 10 | 79 | 10 | 85 | 86 | 10 | 280 |
| 53 | ST MARKS | 648 | 648 | 142 | 142 | 57 | 57 | 13 | 13 | 0 | 0 | 0 | 0 | 0 | 0 | 0 | 0 | 0 |
| 54 | ST PAULS | 3802 | 3802 | 835 | 835 | 335 | 335 | 75 | 75 | 1572 | 0 | 25 | 130 | 11 | 0 | 64 | 0 | 230 |
| 55 | ST PHILIP | 900 | 900 | 198 | 198 | 79 | 60 | 18 | 9 | 0 | 0 | 0 | 0 | 0 | 0 | 0 | 0 | 0 |
| 56 | TRINITY OF GENTILLY | 3403 | 720 | 747 | 0 | 300 | 0 | 67 | 0 | 284 | 0 | 0 | 0 | 0 | 0 | 0 | 0 | 0 |
| 57 | HAHNVILLE ST JAMES | 396 | 396 | 87 | 87 | 35 | 35 | 8 | 8 | 0 | 0 | 0 | 0 | 0 | 0 | 0 | 0 | 0 |
| 58 | NEW ORLEANS DISTRICT | 0 | 0 | 0 | 0 | 0 | 0 | 0 | 0 | 0 | 0 | 0 | 0 | 0 | 0 | 0 | 0 | 0 |
| | | 230534 | 190677 | 50605 | 40703 | 20341 | 16900 | 4552 | 3884 | 181637 | 731 | 2049 | 3713 | 1220 | 1839 | 2332 | 1715 | 12868 |

| BENEVOLENCES | | | | | | | | | | CONNECTIONAL ADMINISTRATION FUNDS | | | | | | | | | | |
|---|---|---|---|---|---|---|---|---|---|---|---|---|---|---|---|---|---|---|---|---|
| Christian Education Sunday | Conference Advance Specials | Wesley Foundations Apportioned | Wesley Foundations Paid | Special Offerings for Conference | Centenary College | Dillard University | Ministers' Emergency Fund | Louisiana Interchurch Conference | Benevolences paid directly by local church | Interdenominational Cooperation Fund Apportioned | Interdenominational Cooperation Fund Paid | General Administration Fund Apportioned | General Administration Fund Paid | Jurisdictional Administration Fund Apportioned | Jurisdictional Administration Fund Paid | Area & Conference Administration Funds Apportioned | Area & Conference Administration Funds Paid | District Administration Funds Apportioned | District Administration Funds Paid | |
| 45 | 46 | 47a | 47 | 48 | 49a | 49b | 49c | 49d | 50 | 51a | 51 | 52a | 52 | 53a | 53 | 54a | 54 | 55a | 55 | |
| 0 | 0 | 956 | 956 | 0 | 1156 | 136 | 54 | 0 | 5139 | 48 | 48 | 121 | 121 | 159 | 159 | 1226 | 1226 | 639 | 639 | 1 |
| 0 | 363 | 868 | 868 | 4827 | 1050 | 123 | 49 | 100 | 6922 | 44 | 44 | 110 | 110 | 144 | 144 | 1113 | 1113 | 713 | 713 | 2 |
| 0 | 0 | 48 | 48 | 0 | 58 | 7 | 3 | 0 | 0 | 2 | 2 | 6 | 6 | 9 | 9 | 61 | 61 | 57 | 57 | 3 |
| 0 | 194 | 1333 | 0 | 863 | 0 | 189 | 75 | 0 | 4392 | 67 | 67 | 169 | 0 | 220 | 94 | 1709 | 95 | 1393 | 700 | 4 |
| 0 | 972 | 2079 | 2079 | 1530 | 2514 | 295 | 117 | 0 | 18683 | 104 | 104 | 264 | 264 | 345 | 345 | 2665 | 2665 | 1267 | 1100 | 5 |
| 0 | 0 | 763 | 763 | 96 | 922 | 108 | 43 | 0 | 1000 | 38 | 38 | 97 | 97 | 126 | 126 | 978 | 978 | 1191 | 1191 | 6 |
| 0 | 50 | 158 | 158 | 0 | 192 | 22 | 9 | 0 | 0 | 8 | 8 | 20 | 20 | 27 | 27 | 203 | 203 | 113 | 113 | 7 |
| 0 | 0 | 721 | 721 | 0 | 872 | 102 | 41 | 0 | 2900 | 36 | 36 | 91 | 91 | 120 | 120 | 924 | 924 | 684 | 684 | 8 |
| 25 | 3819 | 3353 | 3353 | 2289 | 4055 | 476 | 189 | 140 | 3090 | 168 | 168 | 425 | 425 | 556 | 556 | 4299 | 4299 | 3020 | 3020 | 9 |
| 0 | 2341 | 1476 | 591 | 834 | 535 | 109 | 33 | 180 | 8575 | 74 | 29 | 187 | 87 | 245 | 85 | 1892 | 752 | 1498 | 1523 | 10 |
| 0 | 185 | 376 | 376 | 60 | 455 | 53 | 21 | 0 | 138 | 19 | 19 | 48 | 48 | 63 | 63 | 482 | 482 | 392 | 400 | 11 |
| 0 | 50 | 84 | 84 | 0 | 102 | 12 | 5 | 0 | 894 | 4 | 4 | 11 | 11 | 14 | 14 | 108 | 108 | 252 | 0 | 12 |
| 5 | 30 | 1375 | 1375 | 1830 | 1663 | 195 | 78 | 50 | 5199 | 69 | 69 | 174 | 174 | 228 | 228 | 1763 | 1763 | 1460 | 1460 | 13 |
| 0 | 0 | 80 | 80 | 0 | 97 | 11 | 5 | 0 | 0 | 4 | 4 | 10 | 10 | 13 | 13 | 103 | 103 | 0 | 0 | 14 |
| 63 | 7559 | 1250 | 300 | 870 | 300 | 177 | 71 | 0 | 0 | 63 | 63 | 159 | 159 | 208 | 208 | 1603 | 1603 | 1495 | 1500 | 15 |
| 0 | 265 | 760 | 760 | 0 | 919 | 108 | 43 | 0 | 830 | 38 | 38 | 96 | 96 | 126 | 126 | 974 | 974 | 646 | 646 | 16 |
| 30 | 21059 | 9108 | 9108 | 66114 | 11018 | 1293 | 514 | 100 | 204571 | 457 | 457 | 1155 | 1155 | 1512 | 1512 | 11679 | 11679 | 8768 | 8768 | 17 |
| 25 | 0 | 3377 | 3377 | 0 | 4085 | 479 | 191 | 25 | 9336 | 169 | 169 | 428 | 428 | 560 | 560 | 4330 | 4330 | 3759 | 3759 | 18 |
| 0 | 750 | 1729 | 500 | 2033 | 500 | 200 | 50 | 0 | 10083 | 87 | 25 | 219 | 25 | 287 | 75 | 2217 | 566 | 1804 | 1804 | 19 |
| 0 | 748 | 643 | 643 | 870 | 777 | 91 | 36 | 0 | 5630 | 32 | 32 | 81 | 81 | 106 | 106 | 824 | 824 | 601 | 601 | 20 |
| 0 | 126 | 575 | 575 | 920 | 695 | 82 | 32 | 0 | 7292 | 29 | 29 | 73 | 73 | 96 | 96 | 737 | 737 | 509 | 509 | 21 |
| 0 | 914 | 3931 | 3931 | 1563 | 4755 | 558 | 222 | 0 | 41966 | 197 | 197 | 498 | 498 | 652 | 652 | 5041 | 5041 | 5729 | 5740 | 22 |
| 25 | 13700 | 3135 | 3135 | 2070 | 3792 | 445 | 177 | 25 | 44787 | 157 | 157 | 397 | 397 | 520 | 520 | 4019 | 4019 | 2596 | 2596 | 23 |
| 0 | 300 | 1205 | 600 | 0 | 0 | 171 | 68 | 0 | 1903 | 60 | 60 | 153 | 153 | 199 | 76 | 1545 | 1495 | 1024 | 1024 | 24 |
| 25 | 75 | 383 | 383 | 75 | 464 | 54 | 22 | 25 | 557 | 19 | 19 | 49 | 49 | 63 | 63 | 491 | 491 | 330 | 330 | 25 |
| 0 | 1290 | 1539 | 100 | 1173 | 100 | 50 | 50 | 0 | 5071 | 77 | 50 | 195 | 50 | 256 | 125 | 1973 | 100 | 1615 | 1615 | 26 |
| 50 | 3560 | 2307 | 2307 | 2942 | 2791 | 327 | 130 | 50 | 3483 | 116 | 116 | 293 | 293 | 383 | 383 | 2958 | 2958 | 1484 | 1632 | 27 |
| 0 | 1200 | 479 | 0 | 1000 | 579 | 68 | 0 | 25 | 1205 | 24 | 0 | 61 | 0 | 79 | 8 | 614 | 614 | 299 | 299 | 28 |
| 0 | 0 | 3585 | 0 | 0 | 0 | 0 | 0 | 0 | 550 | 180 | 0 | 455 | 0 | 595 | 0 | 4597 | 654 | 2843 | 2843 | 29 |
| 0 | 582 | 1443 | 1443 | 312 | 1746 | 205 | 81 | 0 | 1251 | 72 | 72 | 183 | 183 | 239 | 239 | 1851 | 1851 | 2780 | 2780 | 30 |
| 0 | 0 | 604 | 604 | 14 | 731 | 86 | 34 | 0 | 1948 | 30 | 30 | 77 | 77 | 100 | 180 | 775 | 775 | 800 | 800 | 31 |
| 0 | 0 | 1040 | 300 | 0 | 300 | 148 | 59 | 0 | 0 | 52 | 52 | 132 | 132 | 173 | 17 | 1333 | 500 | 1102 | 1104 | 32 |
| 0 | 0 | 467 | 467 | 0 | 565 | 66 | 26 | 0 | 2592 | 23 | 23 | 59 | 59 | 78 | 78 | 599 | 599 | 324 | 325 | 33 |
| 0 | 0 | 883 | 67 | 0 | 81 | 7 | 10 | 0 | 533 | 44 | 10 | 112 | 7 | 147 | 20 | 1132 | 67 | 914 | 800 | 34 |
| 0 | 0 | 366 | 0 | 62 | 0 | 0 | 0 | 10 | 0 | 18 | 0 | 46 | 0 | 61 | 0 | 469 | 130 | 543 | 543 | 35 |
| 0 | 180 | 712 | 712 | 262 | 861 | 101 | 40 | 0 | 884 | 36 | 36 | 90 | 90 | 118 | 118 | 913 | 913 | 848 | 848 | 36 |
| 0 | 0 | 129 | 0 | 0 | 0 | 18 | 0 | 0 | 990 | 6 | 0 | 16 | 0 | 21 | 9 | 165 | 165 | 131 | 131 | 37 |
| 0 | 0 | 442 | 307 | 0 | 0 | 0 | 0 | 0 | 4370 | 22 | 0 | 56 | 0 | 73 | 0 | 566 | 0 | 354 | 354 | 38 |
| 0 | 0 | 811 | 0 | 0 | 0 | 0 | 0 | 0 | 641 | 41 | 0 | 103 | 0 | 135 | 0 | 1040 | 0 | 661 | 661 | 39 |
| 10 | 0 | 592 | 300 | 0 | 300 | 84 | 33 | 40 | 1361 | 30 | 30 | 75 | 75 | 99 | 99 | 759 | 759 | 646 | 646 | 40 |
| 0 | 1555 | 1880 | 1880 | 1368 | 2275 | 267 | 106 | 0 | 6822 | 94 | 94 | 238 | 238 | 311 | 311 | 2411 | 2411 | 1883 | 1883 | 41 |
| 0 | 0 | 2943 | 2943 | 0 | 3560 | 418 | 166 | 0 | 5534 | 148 | 148 | 373 | 373 | 488 | 488 | 3774 | 3774 | 3655 | 3600 | 42 |
| 0 | 0 | 724 | 724 | 0 | 876 | 103 | 41 | 0 | 200 | 36 | 36 | 92 | 92 | 121 | 121 | 928 | 928 | 431 | 431 | 43 |
| 0 | 0 | 760 | 0 | 525 | 0 | 0 | 0 | 96 | 670 | 38 | 0 | 96 | 0 | 126 | 0 | 974 | 744 | 673 | 715 | 44 |
| 0 | 0 | 909 | 909 | 0 | 485 | 129 | 51 | 0 | 2085 | 46 | 46 | 115 | 115 | 151 | 151 | 1166 | 1156 | 1186 | 1186 | 45 |
| 0 | 0 | 263 | 155 | 0 | 160 | 37 | 15 | 0 | 1163 | 13 | 13 | 33 | 33 | 43 | 43 | 337 | 165 | 370 | 370 | 46 |
| 0 | 248 | 741 | 741 | 768 | 897 | 105 | 42 | 0 | 1485 | 37 | 37 | 94 | 94 | 123 | 123 | 950 | 950 | 763 | 763 | 47 |
| 0 | 0 | 998 | 570 | 0 | 688 | 142 | 56 | 0 | 3967 | 50 | 50 | 127 | 127 | 166 | 166 | 1280 | 730 | 788 | 788 | 48 |
| 0 | 1477 | 8773 | 8773 | 7927 | 10613 | 1245 | 495 | 100 | 92627 | 440 | 440 | 1112 | 1112 | 1458 | 1458 | 11249 | 11249 | 7671 | 7671 | 49 |
| 0 | 0 | 275 | 0 | 0 | 59 | 39 | 0 | 0 | 25 | 14 | 0 | 35 | 0 | 45 | 19 | 352 | 0 | 329 | 329 | 50 |
| 0 | 0 | 474 | 0 | 0 | 0 | 67 | 0 | 0 | 0 | 24 | 0 | 60 | 60 | 79 | 26 | 608 | 250 | 403 | 403 | 51 |
| 10 | 30 | 2750 | 2750 | 1732 | 3327 | 390 | 155 | 150 | 63875 | 138 | 138 | 349 | 349 | 456 | 456 | 3526 | 3526 | 2186 | 2186 | 52 |
| 0 | 20 | 224 | 224 | 0 | 271 | 32 | 13 | 0 | 3492 | 11 | 11 | 28 | 28 | 37 | 37 | 287 | 287 | 256 | 256 | 53 |
| 0 | 3628 | 1316 | 1316 | 6672 | 1592 | 187 | 74 | 0 | 854 | 66 | 66 | 167 | 167 | 218 | 218 | 1688 | 1688 | 1403 | 1404 | 54 |
| 0 | 0 | 312 | 156 | 0 | 188 | 22 | 9 | 0 | 2514 | 16 | 8 | 40 | 20 | 52 | 25 | 400 | 200 | 334 | 334 | 55 |
| 0 | 0 | 1178 | 0 | 148 | 0 | 0 | 0 | 0 | 163240 | 59 | 0 | 149 | 0 | 196 | 0 | 1511 | 600 | 1033 | 266 | 56 |
| 0 | 0 | 137 | 137 | 0 | 166 | 19 | 8 | 0 | 605 | 7 | 7 | 17 | 17 | 23 | 23 | 176 | 176 | 118 | 118 | 57 |
| 0 | 0 | 0 | 0 | 0 | 0 | 0 | 0 | 320 | 0 | 0 | 0 | 0 | 0 | 0 | 0 | 0 | 0 | 0 | 0 | 58 |
| 268 | 67270 | 79822 | 62649 | 111749 | 74187 | 9858 | 3842 | 1436 | 757924 | 4001 | 3399 | 10119 | 8369 | 13248 | 10918 | 102347 | 85450 | 78766 | 76961 | |

| | | ADMIN. | | CONNECTIONAL CLERGY SUPPORT | | | | | | | | | | | | | LOCAL CLERGY SUPPORT | | | |
|---|---|---|---|---|---|---|---|---|---|---|---|---|---|---|---|---|---|---|---|---|
| | Church Name | Conference Center for Loan Reduction Apportioned | Conference Center for Loan Reduction Paid | Pension & Benefit Funds (MPP & CPP) Set | Pension & Benefit Funds (MPP & CPP) Paid | Pension & Benefit Funds to Conference Apportioned | Pension & Benefit Funds to Conference Paid | District Superintendents' Funds Apportioned | District Superintendents' Funds Paid | Episcopal Funds Apportioned | Episcopal Funds Paid | Equitable Compensation Fund Apportioned | Equitable Compensation Fund Paid | Pastoral Care Fund Apportioned | Pastoral Care Fund Paid | Pastors' Base Compensation Set | Pastors' Base Compensation Paid | Associates' Base Compensation Set | Associates' Base Compensation Paid |
| | | 56a | 56 | 57a | 57 | 58a | 58 | 59a | 59 | 60a | 60 | 61a | 61 | 62a | 62 | 63a | 63 | 64a | 64 |
| 1 | BELLE CHASSE | 385 | 385 | 0 | 6663 | 771 | 771 | 1310 | 1314 | 311 | 311 | 39 | 39 | 153 | 153 | 33000 | 33000 | 0 | 0 |
| 2 | BURAS TRINITY | 350 | 0 | 0 | 4523 | 700 | 700 | 1190 | 1190 | 282 | 282 | 35 | 35 | 139 | 139 | 21045 | 21045 | 0 | 0 |
| 3 | HOPE CHAPEL | 19 | 19 | 0 | 0 | 39 | 39 | 65 | 65 | 16 | 16 | 2 | 2 | 8 | 8 | 1500 | 1500 | 0 | 0 |
| 4 | CHALMETTE COVENANT | 537 | 137 | 0 | 4818 | 1075 | 200 | 1827 | 1827 | 434 | 434 | 54 | 54 | 213 | 213 | 23000 | 23000 | 0 | 0 |
| 5 | DESTREHAN ST CHARLE | 838 | 838 | 0 | 8008 | 1676 | 1676 | 2850 | 2850 | 676 | 676 | 84 | 84 | 332 | 332 | 41349 | 41349 | 8745 | 8745 |
| 6 | GOLDEN MEADOW | 307 | 307 | 0 | 4544 | 615 | 615 | 1045 | 1045 | 248 | 248 | 31 | 31 | 122 | 122 | 17665 | 17665 | 0 | 0 |
| 7 | GRAND ISLE | 64 | 64 | 0 | 0 | 128 | 128 | 217 | 217 | 52 | 52 | 6 | 6 | 25 | 25 | 4200 | 4700 | 0 | 0 |
| 8 | BOYNTON | 291 | 291 | 0 | 0 | 581 | 581 | 988 | 988 | 234 | 234 | 29 | 29 | 115 | 115 | 13178 | 13178 | 0 | 0 |
| 9 | GRETNA | 1352 | 1352 | 0 | 7699 | 2704 | 2704 | 4596 | 4596 | 1090 | 1090 | 135 | 135 | 535 | 535 | 40697 | 40697 | 7440 | 7440 |
| 10 | KENNER FIRST | 595 | 195 | 0 | 6926 | 1190 | 1190 | 2023 | 2023 | 480 | 480 | 60 | 60 | 236 | 236 | 35800 | 35780 | 0 | 0 |
| 11 | MESSIAH | 152 | 152 | 0 | 0 | 303 | 303 | 516 | 516 | 122 | 122 | 15 | 15 | 60 | 60 | 905 | 10863 | 0 | 0 |
| 12 | EL MESIAS | 34 | 34 | 0 | 0 | 68 | 68 | 115 | 115 | 27 | 27 | 3 | 3 | 13 | 13 | 0 | 0 | 0 | 0 |
| 13 | LAPLACE FIRST | 554 | 554 | 0 | 4191 | 1109 | 1109 | 1885 | 1885 | 447 | 447 | 55 | 55 | 220 | 220 | 21200 | 21200 | 0 | 0 |
| 14 | NINDE CHAPEL | 32 | 32 | 0 | 0 | 65 | 65 | 110 | 110 | 26 | 26 | 3 | 3 | 13 | 13 | 2400 | 2400 | 0 | 0 |
| 15 | LULING | 504 | 504 | 0 | 4951 | 1008 | 1008 | 1714 | 1714 | 407 | 407 | 50 | 50 | 200 | 200 | 24150 | 24150 | 0 | 0 |
| 16 | METAIRIE | 306 | 306 | 0 | 5340 | 613 | 613 | 1042 | 1042 | 247 | 247 | 31 | 31 | 121 | 121 | 20926 | 20926 | 0 | 0 |
| 17 | MUNHOLLAND | 3673 | 3673 | 0 | 9716 | 7345 | 7345 | 12487 | 12487 | 2963 | 2963 | 367 | 367 | 1455 | 1455 | 50420 | 50420 | 13330 | 13330 |
| 18 | ST MATTHEWS | 1362 | 1362 | 0 | 6349 | 2723 | 2723 | 4629 | 4629 | 1098 | 1098 | 136 | 136 | 539 | 539 | 34575 | 34575 | 0 | 0 |
| 19 | ALGIERS | 697 | 100 | 0 | 5561 | 1394 | 100 | 2370 | 500 | 562 | 50 | 70 | 25 | 276 | 25 | 26625 | 26625 | 0 | 0 |
| 20 | ASBURY | 259 | 259 | 0 | 0 | 518 | 518 | 881 | 881 | 209 | 209 | 26 | 26 | 103 | 103 | 6500 | 6500 | 0 | 0 |
| 21 | ST MATTHEW | 232 | 232 | 0 | 0 | 463 | 463 | 788 | 788 | 187 | 187 | 23 | 23 | 92 | 92 | 6500 | 6500 | 0 | 0 |
| 22 | AURORA | 1585 | 1585 | 0 | 6926 | 3170 | 3170 | 5390 | 5390 | 1279 | 1279 | 159 | 159 | 628 | 628 | 46392 | 46392 | 0 | 0 |
| 23 | BETHANY | 1264 | 1264 | 0 | 6926 | 2528 | 2528 | 4297 | 4297 | 1020 | 1020 | 126 | 126 | 501 | 501 | 60000 | 60000 | 0 | 0 |
| 24 | BROOKS | 486 | 0 | 0 | 7094 | 972 | 972 | 1652 | 1652 | 392 | 392 | 49 | 49 | 192 | 192 | 14400 | 14400 | 0 | 0 |
| 25 | SHAW TEMPLE | 155 | 155 | 0 | 0 | 309 | 309 | 525 | 525 | 125 | 125 | 15 | 15 | 61 | 61 | 12219 | 12219 | 0 | 0 |
| 26 | CARROLLTON | 620 | 135 | 0 | 4055 | 1241 | 100 | 2110 | 100 | 500 | 259 | 62 | 62 | 246 | 246 | 18200 | 15970 | 0 | 0 |
| 27 | CORNERSTONE | 930 | 930 | 0 | 6252 | 1861 | 1861 | 3163 | 3163 | 750 | 750 | 93 | 93 | 368 | 368 | 30500 | 30500 | 0 | 0 |
| 28 | FELICITY | 193 | 0 | 0 | 3741 | 386 | 386 | 656 | 656 | 156 | 156 | 19 | 19 | 76 | 76 | 4848 | 4848 | 0 | 0 |
| 29 | NEW ORLEANS FIRST | 1446 | 0 | 0 | 6926 | 2891 | 674 | 4915 | 674 | 1166 | 1028 | 145 | 145 | 573 | 0 | 43075 | 43075 | 0 | 0 |
| 30 | FIRST STREET | 582 | 582 | 0 | 4041 | 1164 | 1164 | 1979 | 1979 | 469 | 469 | 58 | 58 | 231 | 231 | 23922 | 23922 | 0 | 0 |
| 31 | GRACE | 244 | 244 | 0 | 1951 | 487 | 487 | 828 | 828 | 196 | 196 | 24 | 24 | 96 | 96 | 0 | 0 | 0 | 0 |
| 32 | HARTZELL | 419 | 419 | 0 | 4870 | 839 | 839 | 1426 | 900 | 338 | 338 | 42 | 42 | 166 | 166 | 16885 | 16885 | 0 | 0 |
| 33 | THOMAS | 188 | 188 | 0 | 0 | 377 | 377 | 641 | 641 | 152 | 152 | 19 | 19 | 75 | 75 | 10500 | 10500 | 0 | 0 |
| 34 | HAVEN | 356 | 22 | 0 | 4781 | 712 | 52 | 1211 | 89 | 287 | 37 | 36 | 10 | 141 | 7 | 19500 | 19500 | 0 | 0 |
| 35 | TRINITY | 147 | 0 | 0 | 0 | 295 | 0 | 501 | 171 | 119 | 119 | 15 | 0 | 58 | 0 | 6500 | 6500 | 0 | 0 |
| 36 | JEFFERSON | 287 | 287 | 0 | 2200 | 574 | 574 | 976 | 976 | 232 | 232 | 29 | 29 | 114 | 114 | 17687 | 17687 | 0 | 0 |
| 37 | JOHN WESLEY | 52 | 52 | 0 | 0 | 104 | 104 | 176 | 176 | 42 | 42 | 5 | 5 | 21 | 21 | 0 | 0 | 0 | 0 |
| 38 | KOREAN | 178 | 0 | 0 | 2541 | 356 | 0 | 605 | 0 | 144 | 0 | 18 | 0 | 71 | 0 | 22800 | 22800 | 0 | 0 |
| 39 | LAHARPE | 327 | 0 | 0 | 4151 | 654 | 654 | 1112 | 1112 | 264 | 264 | 33 | 33 | 130 | 130 | 14482 | 14482 | 0 | 0 |
| 40 | THOMPSON | 239 | 79 | 0 | 0 | 477 | 477 | 812 | 812 | 193 | 193 | 24 | 24 | 95 | 95 | 10695 | 10695 | 0 | 0 |
| 41 | LAKE VISTA | 758 | 758 | 0 | 6017 | 1517 | 1517 | 2578 | 2578 | 612 | 612 | 76 | 76 | 300 | 300 | 29480 | 29480 | 0 | 0 |
| 42 | MOUNT ZION | 1187 | 1187 | 0 | 7106 | 2374 | 2374 | 4035 | 4035 | 957 | 957 | 119 | 119 | 470 | 470 | 34800 | 34800 | 2400 | 2400 |
| 43 | NAPOLEON AVENUE | 292 | 292 | 0 | 0 | 584 | 584 | 992 | 992 | 235 | 235 | 29 | 29 | 116 | 116 | 12640 | 12640 | 0 | 0 |
| 44 | PARKER MEMORIAL | 306 | 306 | 0 | 1080 | 613 | 613 | 1042 | 1042 | 247 | 247 | 31 | 31 | 121 | 121 | 6000 | 6000 | 0 | 0 |
| 45 | PECK | 367 | 367 | 0 | 4884 | 733 | 733 | 1247 | 769 | 296 | 296 | 37 | 37 | 145 | 145 | 15316 | 15316 | 0 | 0 |
| 46 | NEW ORLEANS WESLEY | 106 | 128 | 0 | 216 | 212 | 155 | 360 | 224 | 85 | 85 | 11 | 11 | 42 | 42 | 6500 | 6500 | 0 | 0 |
| 47 | PEOPLES | 299 | 299 | 0 | 2459 | 598 | 598 | 1016 | 1016 | 241 | 241 | 30 | 30 | 118 | 118 | 19602 | 25572 | 0 | 0 |
| 48 | PHILIPS MEMORIAL | 402 | 228 | 0 | 4700 | 805 | 460 | 1368 | 782 | 325 | 186 | 40 | 40 | 159 | 159 | 20717 | 20717 | 0 | 0 |
| 49 | RAYNE MEMORIAL | 3538 | 3538 | 6369 | 8081 | 7075 | 7075 | 12028 | 12028 | 2854 | 2854 | 354 | 354 | 1401 | 1401 | 64150 | 64150 | 0 | 0 |
| 50 | ROSS | 111 | 0 | 0 | 4449 | 222 | 122 | 377 | 0 | 89 | 0 | 11 | 11 | 44 | 0 | 6000 | 2500 | 0 | 0 |
| 51 | WILLIAMS | 191 | 0 | 0 | 0 | 383 | 383 | 650 | 250 | 154 | 0 | 19 | 19 | 76 | 0 | 14500 | 14500 | 0 | 0 |
| 52 | ST LUKES | 1109 | 1109 | 0 | 2886 | 2218 | 2218 | 3770 | 3770 | 894 | 894 | 111 | 111 | 439 | 439 | 43157 | 43157 | 0 | 0 |
| 53 | ST MARKS | 90 | 90 | 0 | 198 | 181 | 181 | 307 | 307 | 73 | 73 | 9 | 9 | 36 | 36 | 1200 | 1200 | 0 | 0 |
| 54 | ST PAULS | 531 | 531 | 0 | 5838 | 1062 | 1062 | 1805 | 1805 | 428 | 428 | 53 | 53 | 210 | 210 | 28480 | 28480 | 0 | 0 |
| 55 | ST PHILIP | 126 | 63 | 0 | 2004 | 251 | 126 | 427 | 214 | 101 | 50 | 13 | 6 | 50 | 24 | 16200 | 19011 | 0 | 0 |
| 56 | TRINITY OF GENTILLY | 475 | 450 | 0 | 3151 | 950 | 243 | 1615 | 101 | 383 | 383 | 48 | 48 | 188 | 188 | 14022 | 14022 | 0 | 0 |
| 57 | HAHNVILLE ST JAMES | 55 | 55 | 0 | 0 | 111 | 111 | 188 | 188 | 45 | 45 | 6 | 6 | 22 | 22 | 4600 | 4600 | 0 | 0 |
| 58 | NEW ORLEANS DISTRICT | 0 | 0 | 0 | 6926 | 0 | 0 | 0 | 0 | 0 | 0 | 0 | 0 | 0 | 0 | 63912 | 63912 | 0 | 0 |
| | | 32184 | 26139 | 6369 | 205739 | 64374 | 56202 | 109428 | 95024 | 25961 | 24243 | 3222 | 3111 | 12750 | 11517 | 1199516 | 1213005 | 31915 | 31915 |

| CLERGY SUPPORT – LOCAL CHURCH | | | | | | | | | LOCAL CHURCH EXPENDITURES | | | | | | UMW | | |
|---|---|---|---|---|---|---|---|---|---|---|---|---|---|---|---|---|---|
| Utilities & Housing Related Allowances Paid to/for Pastor | Utilities & Housing Related Allow. Paid to/for Associates | Total Paid (65a + 65b) | Reimbursements Paid to/for Pastors | Reimbursements Paid to/for Associates | Reimbursements Total Paid (66a + 66b) | Other Cash Allowances Paid to/for Pastors | Other Cash Allowances Paid to/for Associates | Other Cash Allowances Total Paid (67a + 67b) | Diaconal Ministers Total Compensation | Other Staff Compensation | Current Expenses for Program (Including Church School) | Other Current Operating Expenses (Not Including Program Expenses) | Principal & Interest Paid on Indebtedness | Paid on Buildings & Improvements (Excluding funds borrowed) | UMW Cash Sent to District or Conference UMW Treasurer | GRAND TOTAL PAID (Lines 37-74) | |
| 65a | 65b | 65 | 66a | 66b | 66 | 67a | 67b | 67 | 68 | 69 | 70 | 71 | 72 | 73 | 74 | 75 | |
| 2340 | 0 | 2340 | 3032 | 0 | 3032 | 0 | 0 | 0 | 0 | 15217 | 4806 | 18225 | 14638 | 7786 | 745 | 123539 | 1 |
| 2045 | 0 | 2045 | 11038 | 0 | 11038 | 0 | 0 | 0 | 0 | 150 | 3880 | 21264 | 0 | 52275 | 0 | 140105 | 2 |
| 0 | 0 | 0 | 0 | 0 | 0 | 0 | 0 | 0 | 0 | 0 | 0 | 359 | 0 | 0 | 0 | 2442 | 3 |
| 5850 | 0 | 5850 | 5600 | 0 | 5600 | 8300 | 0 | 8300 | 0 | 8913 | 1781 | 20427 | 24685 | 7493 | 400 | 120801 | 4 |
| 3978 | 0 | 3978 | 4200 | 3204 | 7404 | 8250 | 450 | 8700 | 0 | 32486 | 8589 | 42382 | 160202 | 11908 | 0 | 384517 | 5 |
| 2894 | 0 | 2894 | 5827 | 0 | 5827 | 0 | 0 | 0 | 0 | 8340 | 3109 | 9375 | 0 | 3530 | 300 | 66986 | 6 |
| 0 | 0 | 0 | 697 | 0 | 697 | 0 | 0 | 0 | 0 | 700 | 218 | 3012 | 0 | 2033 | 0 | 13261 | 7 |
| 13462 | 0 | 13462 | 600 | 0 | 600 | 0 | 0 | 0 | 0 | 4100 | 3170 | 4620 | 3600 | 2500 | 0 | 56722 | 8 |
| 5917 | 2417 | 8334 | 4804 | 504 | 5308 | 5909 | 375 | 6284 | 0 | 69833 | 9821 | 61031 | 0 | 35621 | 4735 | 315720 | 9 |
| 3035 | 0 | 3035 | 6924 | 0 | 6924 | 0 | 0 | 0 | 0 | 16313 | 2518 | 20468 | 741 | 7434 | 1064 | 123866 | 10 |
| 0 | 0 | 0 | 0 | 0 | 0 | 280 | 0 | 280 | 0 | 0 | 2041 | 7175 | 0 | 0 | 0 | 25353 | 11 |
| 0 | 0 | 0 | 0 | 0 | 0 | 150 | 0 | 150 | 0 | 0 | 391 | 2501 | 0 | 600 | 0 | 5508 | 12 |
| 5820 | 0 | 5820 | 14398 | 0 | 14398 | 0 | 0 | 0 | 0 | 18869 | 9019 | 24322 | 36961 | 15965 | 0 | 178511 | 13 |
| 0 | 0 | 0 | 0 | 0 | 0 | 300 | 0 | 300 | 0 | 0 | 0 | 4556 | 0 | 0 | 0 | 8136 | 14 |
| 3300 | 0 | 3300 | 11800 | 0 | 11800 | 0 | 0 | 0 | 0 | 13487 | 2306 | 18207 | 526 | 0 | 1068 | 101159 | 15 |
| 1548 | 0 | 1548 | 4875 | 0 | 4875 | 200 | 0 | 200 | 0 | 4560 | 1071 | 9948 | 0 | 357 | 0 | 58903 | 16 |
| 12300 | 16665 | 28965 | 19569 | 3750 | 23319 | 0 | 0 | 0 | 0 | 319956 | 40246 | 133745 | 56568 | 485866 | 7104 | 1648933 | 17 |
| 11300 | 0 | 11300 | 10772 | 0 | 10772 | 250 | 0 | 250 | 0 | 85592 | 14345 | 41541 | 51668 | 68959 | 3000 | 394137 | 18 |
| 5800 | 0 | 5800 | 6120 | 0 | 6120 | 9077 | 0 | 9077 | 0 | 47787 | 6531 | 26161 | 0 | 31751 | 0 | 186532 | 19 |
| 6620 | 0 | 6620 | 980 | 0 | 980 | 1823 | 0 | 1823 | 0 | 9895 | 1275 | 6512 | 8737 | 771366 | 0 | 832307 | 20 |
| 6380 | 0 | 6380 | 300 | 0 | 300 | 1623 | 0 | 1623 | 0 | 13900 | 2019 | 6786 | 0 | 13668 | 320 | 67974 | 21 |
| 13523 | 0 | 13523 | 13302 | 0 | 13302 | 0 | 0 | 0 | 0 | 115884 | 18188 | 80035 | 0 | 8581 | 1504 | 402155 | 22 |
| 14000 | 0 | 14000 | 0 | 0 | 0 | 10106 | 0 | 10106 | 0 | 87397 | 18164 | 49923 | 0 | 30833 | 0 | 380493 | 23 |
| 12080 | 0 | 12080 | 300 | 0 | 300 | 11908 | 0 | 11908 | 0 | 19330 | 5320 | 11735 | 3833 | 5379 | 0 | 105106 | 24 |
| 0 | 0 | 0 | 0 | 0 | 0 | 2132 | 0 | 2132 | 0 | 8655 | 1026 | 7630 | 10243 | 0 | 0 | 47459 | 25 |
| 4957 | 0 | 4957 | 2998 | 0 | 2998 | 300 | 0 | 300 | 0 | 32103 | 2844 | 35595 | 0 | 83818 | 679 | 199161 | 26 |
| 3459 | 0 | 3459 | 12770 | 0 | 12770 | 0 | 0 | 0 | 0 | 43280 | 10310 | 53342 | 45082 | 8411 | 500 | 257044 | 27 |
| 4990 | 0 | 4990 | 4464 | 0 | 4464 | 2644 | 0 | 2644 | 0 | 3906 | 370 | 6858 | 96 | 2015 | 0 | 40345 | 28 |
| 2477 | 0 | 2477 | 5143 | 0 | 5143 | 3000 | 0 | 3000 | 0 | 65084 | 2151 | 73287 | 0 | 0 | 1076 | 208787 | 29 |
| 10200 | 0 | 10200 | 4200 | 0 | 4200 | 3150 | 0 | 3150 | 0 | 16254 | 4799 | 23297 | 19080 | 982 | 1107 | 132502 | 30 |
| 16795 | 0 | 16795 | 0 | 0 | 0 | 0 | 0 | 0 | 0 | 17593 | 1213 | 9484 | 0 | 15471 | 425 | 72462 | 31 |
| 6403 | 0 | 6403 | 0 | 0 | 0 | 3280 | 0 | 3280 | 0 | 13936 | 4725 | 7698 | 0 | 0 | 0 | 64331 | 32 |
| 0 | 0 | 0 | 0 | 0 | 0 | 500 | 0 | 500 | 0 | 10201 | 2413 | 6008 | 0 | 7414 | 0 | 45182 | 33 |
| 11052 | 0 | 11052 | 0 | 0 | 0 | 7800 | 0 | 7800 | 0 | 12180 | 1106 | 11907 | 0 | 2455 | 0 | 72854 | 34 |
| 0 | 0 | 0 | 300 | 0 | 300 | 350 | 0 | 350 | 0 | 885 | 0 | 7513 | 0 | 3905 | 0 | 20736 | 35 |
| 1650 | 0 | 1650 | 2430 | 0 | 2430 | 551 | 0 | 551 | 0 | 6812 | 1102 | 9792 | 2416 | 3990 | 0 | 58913 | 36 |
| 0 | 0 | 0 | 0 | 0 | 0 | 0 | 0 | 0 | 0 | 1685 | 1160 | 3161 | 0 | 8092 | 0 | 15811 | 37 |
| 0 | 0 | 0 | 0 | 0 | 0 | 800 | 0 | 800 | 0 | 5900 | 6181 | 2083 | 0 | 3000 | 0 | 50029 | 38 |
| 3071 | 0 | 3071 | 500 | 0 | 500 | 5451 | 0 | 5451 | 0 | 7080 | 1155 | 7028 | 0 | 934 | 0 | 47347 | 39 |
| 2702 | 0 | 2702 | 0 | 0 | 0 | 5092 | 0 | 5092 | 0 | 8179 | 1186 | 7311 | 0 | 3457 | 125 | 45624 | 40 |
| 8600 | 0 | 8600 | 9200 | 0 | 9200 | 0 | 0 | 0 | 0 | 36250 | 9216 | 36028 | 0 | 20755 | 0 | 196461 | 41 |
| 11320 | 0 | 11320 | 3155 | 300 | 3455 | 9775 | 0 | 9775 | 0 | 58890 | 11900 | 75264 | 20400 | 5900 | 0 | 284352 | 42 |
| 0 | 0 | 0 | 0 | 0 | 0 | 300 | 0 | 300 | 0 | 7372 | 3476 | 27139 | 0 | 1660 | 0 | 61161 | 43 |
| 5800 | 0 | 5800 | 230 | 0 | 230 | 1200 | 0 | 1200 | 0 | 13869 | 1014 | 17219 | 0 | 7101 | 0 | 59894 | 44 |
| 4800 | 0 | 4800 | 0 | 0 | 0 | 2100 | 0 | 2100 | 0 | 15879 | 1770 | 888 | 0 | 7860 | 625 | 65668 | 45 |
| 0 | 0 | 0 | 0 | 0 | 0 | 1800 | 0 | 1800 | 0 | 3956 | 1703 | 6771 | 0 | 14787 | 0 | 39016 | 46 |
| 0 | 0 | 0 | 308 | 0 | 308 | 1458 | 0 | 1458 | 0 | 6570 | 2341 | 11009 | 7512 | 610 | 225 | 69663 | 47 |
| 10465 | 0 | 10465 | 0 | 0 | 0 | 3698 | 0 | 3698 | 0 | 17576 | 2490 | 22736 | 0 | 258 | 0 | 93987 | 48 |
| 8416 | 0 | 8416 | 0 | 0 | 0 | 4500 | 0 | 4500 | 45311 | 263925 | 66477 | 126982 | 0 | 74070 | 0 | 904157 | 49 |
| 0 | 0 | 0 | 0 | 0 | 0 | 1215 | 0 | 1215 | 0 | 2964 | 55 | 5208 | 0 | 9796 | 0 | 27041 | 50 |
| 0 | 0 | 0 | 1900 | 0 | 1900 | 1456 | 0 | 1456 | 0 | 6365 | 421 | 5557 | 0 | 0 | 0 | 32885 | 51 |
| 6000 | 0 | 6000 | 0 | 0 | 0 | 14726 | 0 | 14726 | 0 | 62435 | 29851 | 34529 | 35034 | 525 | 7429 | 341716 | 52 |
| 0 | 0 | 0 | 300 | 0 | 300 | 0 | 0 | 0 | 0 | 3820 | 438 | 2428 | 0 | 1723 | 0 | 16334 | 53 |
| 3600 | 0 | 3600 | 4200 | 0 | 4200 | 3500 | 0 | 3500 | 0 | 23771 | 3417 | 24074 | 0 | 12935 | 1792 | 140411 | 54 |
| 0 | 0 | 0 | 500 | 0 | 500 | 0 | 0 | 0 | 0 | 7528 | 1022 | 7528 | 0 | 18538 | 0 | 61257 | 55 |
| 2600 | 0 | 2600 | 1930 | 0 | 1930 | 1750 | 0 | 1750 | 0 | 14765 | 292 | 22234 | 0 | 0 | 184 | 227599 | 56 |
| 0 | 0 | 0 | 427 | 0 | 427 | 200 | 0 | 200 | 0 | 3295 | 375 | 2080 | 0 | 300 | 0 | 13506 | 57 |
| 6000 | 0 | 6000 | 7860 | 0 | 7860 | 0 | 0 | 0 | 0 | 30340 | 0 | 0 | 0 | 0 | 0 | 115358 | 58 |
| 267549 | 19082 | 286631 | 187953 | 7758 | 195711 | 140904 | 825 | 141729 | 45311 | 1726012 | 336807 | 1323978 | 502022 | 1884667 | 34407 | 9872219 | |

| | | ANNUAL OPERATING & BENEVOLENCE BUDGET FUNDING SOURCES | | | | | | | | | | |
|---|---|---|---|---|---|---|---|---|---|---|---|---|
| | | Total Number of Households At Close of Year | Amount Received Through Pledges | Total Number of Households Through Pledges | Amount Received Through Identifiable Givers | Total Number of Households Through Identifiable Givers | Amount Received From Unidentified Givers | Amount Received From Interest and Dividends | Amount Received From Sale of Church Assets | Amount Received Through Building Use Fees, Contributions & Rentals | Amount Received Through Fundraisers & Other Sources | Total |
| | Church Name | 1 | 1a | 1a1 | 1b | 1b1 | 1c | 1d | 1e | 1f | 1g | 1t |
| 1 | BELLE CHASSE | 80 | 70665 | 41 | 29328 | 39 | 12860 | 0 | 150 | 874 | 0 | 113877 |
| 2 | BURAS TRINITY | 85 | 0 | 0 | 98413 | 85 | 20704 | 0 | 0 | 0 | 5459 | 124576 |
| 3 | HOPE CHAPEL | 4 | 0 | 0 | 4047 | 4 | 0 | 14 | 0 | 0 | 0 | 4061 |
| 4 | CHALMETTE COVENANT | 67 | 0 | 0 | 132847 | 67 | 8105 | 0 | 0 | 515 | 9563 | 151030 |
| 5 | DESTREHAN ST CHARLE | 151 | 166866 | 81 | 43453 | 70 | 7184 | 0 | 0 | 0 | 0 | 217503 |
| 6 | GOLDEN MEADOW | 100 | 0 | 0 | 54365 | 100 | 3260 | 0 | 0 | 300 | 1439 | 59364 |
| 7 | GRAND ISLE | 6 | 0 | 0 | 12000 | 6 | 347 | 0 | 0 | 100 | 0 | 12347 |
| 8 | BOYNTON | 50 | 0 | 0 | 15000 | 20 | 2704 | 0 | 0 | 0 | 8500 | 26204 |
| 9 | GRETNA | 225 | 149240 | 113 | 44449 | 111 | 16193 | 15141 | 0 | 16600 | 5401 | 247024 |
| 10 | KENNER FIRST | 58 | 72017 | 45 | 18361 | 40 | 1455 | 282 | 15 | 0 | 6348 | 98478 |
| 11 | MESSIAH | 7 | 18752 | 7 | 0 | 0 | 0 | 0 | 0 | 2400 | 0 | 21152 |
| 12 | EL MESIAS | 12 | 0 | 0 | 6163 | 8 | 3235 | 0 | 0 | 0 | 863 | 10261 |
| 13 | LAPLACE FIRST | 86 | 117289 | 51 | 37988 | 35 | 3720 | 0 | 0 | 4280 | 6581 | 169858 |
| 14 | NINDE CHAPEL | 0 | 0 | 0 | 1000 | 0 | 6255 | 0 | 0 | 0 | 0 | 7255 |
| 15 | LULING | 88 | 62059 | 41 | 22741 | 47 | 4315 | 413 | 0 | 2286 | 9793 | 101607 |
| 16 | METAIRIE | 25 | 36896 | 27 | 4716 | 19 | 1617 | 0 | 0 | 11700 | 340 | 55269 |
| 17 | MUNHOLLAND | 0 | 593598 | 352 | 511133 | 497 | 17366 | 0 | 0 | 15039 | 15527 | 1152663 |
| 18 | ST MATTHEWS | 394 | 207000 | 280 | 55000 | 114 | 4430 | 1127 | 0 | 390 | 8000 | 275947 |
| 19 | ALGIERS | 145 | 130426 | 57 | 16981 | 21 | 2993 | 67 | 0 | 1206 | 750 | 152423 |
| 20 | ASBURY | 236 | 96613 | 195 | 1274 | 12 | 9170 | 0 | 0 | 0 | 12593 | 119650 |
| 21 | ST MATTHEW | 59 | 14000 | 56 | 868 | 49 | 548 | 0 | 0 | 0 | 11000 | 26416 |
| 22 | AURORA | 214 | 265861 | 147 | 31561 | 67 | 5955 | 2721 | 0 | 21325 | 526 | 327949 |
| 23 | BETHANY | 520 | 376069 | 520 | 112631 | 520 | 3957 | 5647 | 500 | 925 | 2627 | 502356 |
| 24 | BROOKS | 180 | 0 | 0 | 81026 | 180 | 6249 | 0 | 0 | 0 | 22258 | 109533 |
| 25 | SHAW TEMPLE | 44 | 32272 | 32 | 0 | 0 | 1820 | 673 | 0 | 0 | 5394 | 40159 |
| 26 | CARROLLTON | 65 | 53408 | 35 | 5202 | 6 | 1433 | 1090 | 0 | 37352 | 11349 | 109834 |
| 27 | CORNERSTONE | 300 | 116004 | 81 | 128072 | 197 | 11023 | 0 | 500 | 1830 | 0 | 257429 |
| 28 | FELICITY | 13 | 18060 | 11 | 2664 | 2 | 412 | 0 | 0 | 0 | 0 | 21136 |
| 29 | NEW ORLEANS FIRST | 131 | 0 | 0 | 132849 | 131 | 6811 | 1000 | 0 | 62250 | 2668 | 205578 |
| 30 | FIRST STREET | 120 | 91453 | 76 | 45200 | 44 | 0 | 110 | 0 | 5010 | 5273 | 147046 |
| 31 | GRACE | 63 | 8535 | 0 | 62335 | 0 | 2432 | 0 | 0 | 6000 | 2680 | 81982 |
| 32 | HARTZELL | 35 | 0 | 0 | 13000 | 35 | 0 | 0 | 0 | 0 | 0 | 13000 |
| 33 | THOMAS | 146 | 0 | 0 | 10000 | 146 | 0 | 0 | 0 | 0 | 0 | 10000 |
| 34 | HAVEN | 46 | 0 | 0 | 65806 | 46 | 0 | 0 | 0 | 0 | 0 | 65806 |
| 35 | TRINITY | 23 | 0 | 0 | 10784 | 30 | 278 | 388 | 0 | 0 | 0 | 11450 |
| 36 | JEFFERSON | 107 | 16987 | 4 | 31511 | 103 | 657 | 0 | 0 | 9448 | 1020 | 59623 |
| 37 | JOHN WESLEY | 0 | 0 | 0 | 19500 | 17 | 1034 | 0 | 0 | 0 | 0 | 20534 |
| 38 | KOREAN | 28 | 0 | 0 | 45488 | 28 | 0 | 0 | 0 | 0 | 0 | 45488 |
| 39 | LAHARPE | 31 | 0 | 0 | 35645 | 35 | 152 | 0 | 0 | 0 | 0 | 35797 |
| 40 | THOMPSON | 62 | 0 | 0 | 23045 | 55 | 1989 | 0 | 0 | 0 | 14323 | 39357 |
| 41 | LAKE VISTA | 91 | 150450 | 54 | 22174 | 37 | 4438 | 5842 | 0 | 14240 | 2259 | 199402 |
| 42 | MOUNT ZION | 300 | 171897 | 240 | 49918 | 60 | 9465 | 5213 | 0 | 11350 | 60712 | 308555 |
| 43 | NAPOLEON AVENUE | 27 | 0 | 0 | 14250 | 17 | 629 | 774 | 0 | 33873 | 2609 | 52135 |
| 44 | PARKER MEMORIAL | 45 | 37000 | 25 | 6500 | 20 | 938 | 0 | 0 | 12960 | 515 | 57914 |
| 45 | PECK | 54 | 0 | 0 | 47135 | 54 | 1500 | 0 | 0 | 0 | 2400 | 51035 |
| 46 | NEW ORLEANS WESLEY | 0 | 0 | 0 | 44681 | 41 | 0 | 0 | 0 | 0 | 2000 | 46681 |
| 47 | PEOPLES | 77 | 64989 | 36 | 4824 | 40 | 2702 | 27 | 0 | 110 | 4003 | 76655 |
| 48 | PHILIPS MEMORIAL | 160 | 1560 | 20 | 936 | 140 | 1664 | 0 | 0 | 0 | 7000 | 11160 |
| 49 | RAYNE MEMORIAL | 283 | 260914 | 138 | 44959 | 145 | 11176 | 0 | 0 | 17268 | 0 | 334317 |
| 50 | ROSS | 20 | 0 | 0 | 16701 | 15 | 8000 | 0 | 0 | 0 | 0 | 24701 |
| 51 | WILLIAMS | 25 | 24000 | 18 | 9550 | 7 | 3913 | 0 | 0 | 0 | 0 | 37463 |
| 52 | ST LUKES | 192 | 207681 | 113 | 29711 | 40 | 10474 | 750 | 0 | 100 | 0 | 248716 |
| 53 | ST MARKS | 24 | 0 | 0 | 15720 | 24 | 1618 | 0 | 0 | 400 | 0 | 17738 |
| 54 | ST PAULS | 132 | 76071 | 61 | 6965 | 16 | 5687 | 9114 | 600 | 1428 | 1520 | 101385 |
| 55 | ST PHILIP | 28 | 0 | 0 | 57528 | 17 | 3172 | 0 | 0 | 0 | 0 | 60700 |
| 56 | TRINITY OF GENTILLY | 34 | 31147 | 40 | 1381 | 5 | 3923 | 7764 | 0 | 2120 | 189816 | 236151 |
| 57 | HAHNVILLE ST JAMES | 19 | 0 | 0 | 13000 | 19 | 1000 | 0 | 0 | 300 | 0 | 14300 |
| 58 | NEW ORLEANS DISTRICT | 0 | 0 | 0 | 0 | 0 | 0 | 0 | 0 | 0 | 0 | 0 |
| | | 5517 | 3739779 | 2997 | 2352379 | 3683 | 240962 | 58157 | 1765 | 293979 | 443109 | 7130030 |

| Funding Sources for Capital & Other Special Projects | | | | | | Funding from Connectional Sources | | | | |
|---|---|---|---|---|---|---|---|---|---|---|
| Funding from Capital Campaigns | Total Number of Households/ Capital Campaigns | Funding from Memorials/ Endowments/Bequests | Total Number of Households/ Memorials/Endow./Bequests | Other Sources & Projects | Total | Equitable Compensation Funds | Advance Special or Apportioned Funds | Other | Total | |
| 2a | 2a1 | 2b | 2b1 | 2c | 2t | 3a | 3b | 3c | 3t | |
| 20043 | 41 | 0 | 0 | 0 | 20043 | 0 | 0 | 0 | 0 | 1 |
| 0 | 0 | 140 | 4 | 0 | 140 | 0 | 0 | 0 | 0 | 2 |
| 0 | 0 | 0 | 0 | 0 | 0 | 0 | 0 | 0 | 0 | 3 |
| 24167 | 87 | 8300 | 1 | 0 | 32467 | 0 | 0 | 0 | 0 | 4 |
| 73362 | 49 | 45 | 2 | 0 | 73407 | 0 | 0 | 0 | 0 | 5 |
| 0 | 0 | 700 | 2 | 0 | 700 | 0 | 0 | 0 | 0 | 6 |
| 0 | 6 | 0 | 6 | 0 | 0 | 0 | 0 | 0 | 0 | 7 |
| 0 | 0 | 0 | 0 | 0 | 0 | 0 | 0 | 0 | 0 | 8 |
| 0 | 0 | 0 | 0 | 0 | 0 | 0 | 0 | 0 | 0 | 9 |
| 0 | 0 | 1767 | 14 | 480 | 2247 | 0 | 0 | 0 | 0 | 10 |
| 0 | 0 | 0 | 0 | 0 | 0 | 0 | 0 | 0 | 0 | 11 |
| 0 | 0 | 0 | 0 | 0 | 0 | 0 | 0 | 0 | 0 | 12 |
| 0 | 0 | 0 | 0 | 0 | 0 | 0 | 0 | 0 | 0 | 13 |
| 0 | 0 | 0 | 0 | 0 | 0 | 0 | 0 | 0 | 0 | 14 |
| 2500 | 1 | 1080 | 27 | 0 | 3580 | 0 | 0 | 0 | 0 | 15 |
| 0 | 0 | 0 | 0 | 0 | 0 | 4743 | 0 | 0 | 4743 | 16 |
| 358563 | 252 | 10702 | 98 | 33847 | 403112 | 0 | 0 | 0 | 0 | 17 |
| 1100000 | 260 | 3300 | 40 | 0 | 1103300 | 0 | 0 | 0 | 0 | 18 |
| 0 | 0 | 1570 | 0 | 19035 | 20605 | 0 | 0 | 0 | 0 | 19 |
| 96013 | 195 | 0 | 0 | 0 | 96013 | 0 | 0 | 0 | 0 | 20 |
| 14000 | 56 | 0 | 0 | 0 | 14000 | 0 | 0 | 0 | 0 | 21 |
| 0 | 0 | 2275 | 31 | 0 | 2275 | 0 | 0 | 0 | 0 | 22 |
| 0 | 0 | 6010 | 520 | 0 | 6010 | 0 | 0 | 0 | 0 | 23 |
| 0 | 0 | 0 | 0 | 0 | 0 | 0 | 0 | 0 | 0 | 24 |
| 0 | 0 | 0 | 0 | 0 | 0 | 0 | 0 | 0 | 0 | 25 |
| 0 | 0 | 0 | 0 | 200309 | 200309 | 0 | 0 | 0 | 0 | 26 |
| 0 | 0 | 100 | 1 | 0 | 100 | 0 | 0 | 0 | 0 | 27 |
| 0 | 0 | 0 | 0 | 0 | 0 | 0 | 0 | 16690 | 16690 | 28 |
| 0 | 0 | 0 | 0 | 0 | 0 | 0 | 0 | 0 | 0 | 29 |
| 0 | 0 | 0 | 0 | 0 | 0 | 0 | 0 | 0 | 0 | 30 |
| 1650 | 24 | 0 | 0 | 0 | 1650 | 0 | 0 | 0 | 0 | 31 |
| 0 | 0 | 0 | 0 | 0 | 0 | 0 | 0 | 0 | 0 | 32 |
| 0 | 0 | 0 | 0 | 0 | 0 | 0 | 0 | 0 | 0 | 33 |
| 0 | 0 | 0 | 0 | 0 | 0 | 0 | 0 | 0 | 0 | 34 |
| 0 | 0 | 0 | 0 | 0 | 0 | 0 | 0 | 0 | 0 | 35 |
| 0 | 0 | 2450 | 0 | 0 | 0 | 0 | 0 | 0 | 0 | 36 |
| 0 | 0 | 0 | 0 | 0 | 0 | 0 | 0 | 1500 | 1500 | 37 |
| 0 | 0 | 0 | 0 | 0 | 0 | 0 | 0 | 0 | 0 | 38 |
| 0 | 0 | 0 | 0 | 0 | 0 | 0 | 0 | 0 | 0 | 39 |
| 0 | 0 | 0 | 0 | 0 | 0 | 0 | 0 | 5000 | 5000 | 40 |
| 0 | 0 | 92504 | 11 | 0 | 92504 | 0 | 0 | 0 | 0 | 41 |
| 0 | 0 | 0 | 0 | 0 | 0 | 0 | 0 | 0 | 0 | 42 |
| 0 | 0 | 0 | 0 | 0 | 0 | 0 | 0 | 0 | 0 | 43 |
| 0 | 0 | 0 | 0 | 200000 | 200000 | 0 | 0 | 0 | 0 | 44 |
| 0 | 0 | 0 | 0 | 0 | 0 | 2400 | 0 | 0 | 2400 | 45 |
| 0 | 0 | 0 | 0 | 0 | 0 | 0 | 0 | 0 | 0 | 46 |
| 100 | 1 | 127 | 1 | 0 | 227 | 0 | 0 | 0 | 0 | 47 |
| 0 | 0 | 0 | 0 | 0 | 0 | 0 | 0 | 0 | 0 | 48 |
| 146096 | 78 | 26894 | 18 | 0 | 172990 | 0 | 0 | 2800 | 2800 | 49 |
| 0 | 0 | 0 | 0 | 0 | 0 | 0 | 0 | 0 | 0 | 50 |
| 0 | 0 | 0 | 0 | 0 | 0 | 0 | 0 | 0 | 0 | 51 |
| 160054 | 0 | 16323 | 18 | 0 | 176377 | 0 | 0 | 0 | 0 | 52 |
| 0 | 0 | 0 | 0 | 0 | 0 | 0 | 0 | 0 | 0 | 53 |
| 0 | 0 | 0 | 0 | 0 | 0 | 0 | 0 | 0 | 0 | 54 |
| 0 | 0 | 0 | 0 | 0 | 0 | 0 | 0 | 0 | 0 | 55 |
| 0 | 0 | 0 | 0 | 0 | 0 | 0 | 0 | 0 | 0 | 56 |
| 0 | 0 | 0 | 0 | 0 | 0 | 0 | 0 | 0 | 0 | 57 |
| 0 | 0 | 0 | 0 | 0 | 0 | 0 | 0 | 0 | 0 | 58 |
| 1996548 | 1050 | 174287 | 794 | 453671 | 2622056 | 7143 | 0 | 25990 | 33133 | |

| | | | CHURCH MEMBERSHIP | | | | | | | | | | | | | |
|---|---|---|---|---|---|---|---|---|---|---|---|---|---|---|---|---|
| | | | Total Full Members Reported at Close of Last Year | Rec'd on Profession of Faith/ Restored by Affirmation | Received from Other United Methodist Churches | Received from Other Denominations | Removed or Corrected by Chg. Conference Action/Withdrawn | Removed by Transfer to Other United Methodist Churches | Removed by Transfer to Other Denominations | Removed by Death | Total Members at the Close of This Year | Avg. Attendance at Principal Weekly Worship Service | Number of Persons Baptized This Year | Preparatory Members Now on Roll | Number of Persons on Constituency Roll | Total Enrolled in Confirmation Classes This Year |
| | Church Name | Pastor Name | 1 | 2 | 3 | 4 | 5 | 6 | 7 | 8 | 9 | 10 | 11 | 12 | 13 | 14 |
| 1 | AMITE | William Willis | 341 | 8 | 1 | 8 | 0 | 6 | 1 | 2 | 349 | 141 | 4 | 55 | 92 | 7 |
| 2 | INDEPENDENCE | William Willis | 15 | 0 | 0 | 0 | 0 | 0 | 0 | 0 | 15 | 20 | 0 | 0 | 5 | 0 |
| 3 | WESLEY RAY | Bruce L. Brown | 251 | 0 | 0 | 3 | 0 | 0 | 1 | 4 | 249 | 170 | 0 | 54 | 0 | 0 |
| 4 | MARY'S CHAPEL | Bruce L. Brown | 143 | 0 | 0 | 0 | 0 | 0 | 0 | 4 | 139 | 180 | 0 | 46 | 2 | 0 |
| 5 | LIVE OAK | Bruce L. Brown | 56 | 0 | 0 | 0 | 0 | 0 | 0 | 2 | 54 | 110 | 2 | 16 | 2 | 0 |
| 6 | BOGALUSA ESM | Hulen C. Warren, Jr. | 322 | 2 | 4 | 2 | 0 | 2 | 1 | 5 | 322 | 106 | 5 | 33 | 17 | 5 |
| 7 | THIRKIELD | Louis A. Smith | 55 | 1 | 0 | 1 | 0 | 0 | 1 | 0 | 56 | 55 | 0 | 9 | 9 | 4 |
| 8 | HARRY'S CHAPEL | Louis A. Smith | 56 | 0 | 0 | 3 | 0 | 4 | 0 | 2 | 53 | 46 | 2 | 11 | 12 | 3 |
| 9 | BUSH | Karl D. Wood | 81 | 3 | 0 | 0 | 0 | 0 | 2 | 1 | 81 | 55 | 2 | 18 | 8 | 0 |
| 10 | COVINGTON FIRST | G. Larry Maxwell, Sr. | 438 | 1 | 13 | 0 | 0 | 11 | 3 | 5 | 433 | 145 | 1 | 101 | 30 | 0 |
| 11 | FITZGERALD | Percy M. Frazier | 198 | 1 | 0 | 1 | 0 | 0 | 0 | 3 | 197 | 80 | 5 | 38 | 10 | 1 |
| 12 | WALDHEIM | Percy M. Frazier | 109 | 6 | 4 | 0 | 0 | 0 | 0 | 0 | 119 | 63 | 6 | 25 | 4 | 4 |
| 13 | DAY'S | Larry D. Robertson | 101 | 1 | 0 | 0 | 0 | 0 | 0 | 3 | 99 | 22 | 1 | 0 | 0 | 0 |
| 14 | CENTER | Larry D. Robertson | 35 | 0 | 0 | 0 | 0 | 0 | 0 | 0 | 35 | 12 | 0 | 0 | 0 | 0 |
| 15 | DARLINGTON | Larry D. Robertson | 20 | 1 | 0 | 0 | 0 | 3 | 0 | 0 | 18 | 10 | 3 | 3 | 11 | 0 |
| 16 | DENHAM SPRINGS FIRST | Wybra J. Price, II | 1115 | 6 | 11 | 11 | 3 | 17 | 3 | 9 | 1111 | 267 | 12 | 98 | 0 | 3 |
| 17 | ROBERTS | Alonzo J. Campbell | 296 | 8 | 0 | 4 | 0 | 0 | 0 | 1 | 307 | 175 | 7 | 147 | 3 | 2 |
| 18 | ST. LUKE | Alonzo J. Campbell | 93 | 3 | 0 | 0 | 0 | 0 | 0 | 1 | 95 | 72 | 1 | 74 | 2 | 0 |
| 19 | CENTENARY | Lyndle R. Bullard | 382 | 8 | 1 | 2 | 0 | 1 | 0 | 6 | 386 | 130 | 3 | 44 | 52 | 8 |
| 20 | FISHER | Lyndle R. Bullard | 74 | 0 | 0 | 0 | 0 | 0 | 2 | 1 | 71 | 25 | 0 | 1 | 5 | 0 |
| 21 | WINAN | Terrence S. August | 130 | 0 | 0 | 1 | 0 | 0 | 0 | 7 | 124 | 82 | 0 | 21 | 0 | 0 |
| 22 | HAYES CHAPEL | Terrence S. August | 52 | 1 | 0 | 0 | 0 | 0 | 0 | 5 | 48 | 68 | 0 | 23 | 6 | 0 |
| 23 | GREENSBURG | William G. Sewell | 129 | 3 | 0 | 0 | 0 | 0 | 1 | 1 | 130 | 60 | 3 | 0 | 17 | 0 |
| 24 | WESLEY CHAPEL, GREENSBURG | William G. Sewell | 54 | 0 | 0 | 0 | 1 | 0 | 0 | 2 | 51 | 20 | 2 | 0 | 0 | 0 |
| 25 | HAMMOND FIRST | Ricky L. Willis | 540 | 13 | 8 | 10 | 10 | 10 | 3 | 7 | 541 | 225 | 9 | 105 | 12 | 11 |
| 26 | JAMES CHAPEL | Mark A. Lubbock | 106 | 0 | 0 | 0 | 19 | 0 | 0 | 3 | 84 | 35 | 0 | 0 | 0 | 0 |
| 27 | KENTWOOD | Fred B. Moore, Jr. | 110 | 0 | 1 | 0 | 0 | 2 | 4 | 8 | 97 | 35 | 0 | 0 | 0 | 0 |
| 28 | MT HERMON, KENTWOOD | Fred B. Moore, Jr. | 26 | 1 | 0 | 0 | 1 | 0 | 0 | 0 | 26 | 15 | 1 | 0 | 0 | 0 |
| 29 | LACOMBE | Lawrence K. Benson, Jr. | 143 | 3 | 5 | 2 | 28 | 3 | 0 | 5 | 117 | 40 | 1 | 16 | 0 | 1 |
| 30 | LEE'S LANDING | Carol R. Richardson | 80 | 1 | 3 | 4 | 0 | 0 | 0 | 0 | 88 | 60 | 4 | 20 | 1 | 0 |
| 31 | LIVINGSTON | Richard W. Davis | 96 | 1 | 5 | 0 | 4 | 0 | 0 | 0 | 98 | 57 | 1 | 18 | 68 | 1 |
| 32 | LORANGER | Emile E. Tosso, III | 242 | 2 | 0 | 7 | 0 | 0 | 0 | 1 | 250 | 120 | 4 | 40 | 55 | 0 |
| 33 | COOPER'S CHAPEL | Emile E. Tosso, III | 35 | 0 | 0 | 1 | 0 | 0 | 0 | 1 | 35 | 35 | 0 | 0 | 0 | 0 |
| 34 | NORTH CROSS | Flint E. Shea | 56 | 3 | 6 | 2 | 0 | 6 | 0 | 0 | 61 | 60 | 10 | 17 | 53 | 0 |
| 35 | CHURCH OF THE SERVANT | Thomas L. Howe, Jr. | 288 | 4 | 29 | 16 | 4 | 7 | 0 | 0 | 326 | 166 | 5 | 86 | 45 | 0 |
| 36 | NEWELL | Nolan M. Robinson | 65 | 0 | 0 | 16 | 0 | 0 | 1 | 3 | 77 | 40 | 0 | 0 | 0 | 0 |
| 37 | ST. TIMOTHY ON NS | James W. Mitchell | 2484 | 98 | 103 | 93 | 6 | 51 | 2 | 2 | 2717 | 1419 | 55 | 985 | 963 | 50 |
| 38 | PEARL RIVER | Timothy M. Smith | 157 | 6 | 3 | 9 | 16 | 0 | 2 | 3 | 154 | 93 | 4 | 49 | 39 | 0 |
| 39 | PINE GROVE | Eddie E. Morgan, Jr. | 59 | 6 | 4 | 1 | 0 | 0 | 0 | 3 | 67 | 35 | 2 | 5 | 15 | 0 |
| 40 | MONTPELIER | Eddie E. Morgan, Jr. | 48 | 0 | 3 | 0 | 0 | 1 | 0 | 3 | 47 | 22 | 0 | 0 | 0 | 0 |
| 41 | NESOM MEMORIAL | Eddie E. Morgan, Jr. | 26 | 0 | 0 | 0 | 0 | 0 | 0 | 0 | 26 | 20 | 0 | 2 | 0 | 0 |
| 42 | PINE RIDGE | Clint Lovell | 153 | 2 | 0 | 1 | 0 | 0 | 3 | 4 | 149 | 68 | 4 | 24 | 15 | 0 |
| 43 | TANGIPAHOA | Clint Lovell | 75 | 0 | 0 | 0 | 0 | 0 | 0 | 3 | 72 | 24 | 0 | 4 | 17 | 0 |
| 44 | PONCHATOULA FIRST | Robert L. Deich | 373 | 12 | 5 | 3 | 2 | 5 | 3 | 4 | 379 | 145 | 5 | 59 | 0 | 6 |
| 45 | WESLEY CHAPEL | Debra M. Peplow | 104 | 0 | 0 | 0 | 0 | 1 | 0 | 0 | 103 | 36 | 0 | 11 | 0 | 0 |
| 46 | ALDERSGATE | Dave F. Fortuna | 1733 | 48 | 32 | 46 | 88 | 34 | 13 | 9 | 1715 | 774 | 27 | 348 | 232 | 34 |
| 47 | SLIDELL FIRST | Jerry G. Hilbun | 1572 | 11 | 23 | 16 | 13 | 7 | 2 | 14 | 1586 | 418 | 22 | 160 | 75 | 20 |
| 48 | HARTZELL MT ZION | Darlene Moore-James | 444 | 10 | 4 | 9 | 0 | 0 | 0 | 5 | 462 | 220 | 4 | 50 | 25 | 10 |
| 49 | SPRINGFIELD | William F. Foster | 175 | 0 | 2 | 0 | 0 | 2 | 0 | 4 | 171 | 47 | 0 | 38 | 14 | 0 |
| 50 | HUFF CHAPEL | William F. Foster | 102 | 0 | 0 | 1 | 0 | 0 | 0 | 2 | 101 | 31 | 5 | 15 | 10 | 0 |
| 51 | MAUREPAS | William F. Foster | 18 | 0 | 0 | 0 | 0 | 0 | 0 | 0 | 18 | 15 | 0 | 0 | 2 | 0 |
| 52 | ST. JAMES, SPRINGFIELD | Jerry Edwards | 49 | 6 | 0 | 0 | 0 | 0 | 0 | 0 | 55 | 31 | 0 | 0 | 0 | 0 |
| 53 | SUN | Paul M. Corse, III | 32 | 0 | 0 | 0 | 0 | 0 | 0 | 0 | 32 | 19 | 3 | 8 | 0 | 0 |
| 54 | VARNADO | Ester L. Hammond | 90 | 2 | 0 | 1 | 1 | 1 | 2 | 0 | 89 | 43 | 3 | 13 | 20 | 0 |
| 55 | WALKER | Wanda S. Cosentino | 159 | 0 | 5 | 0 | 0 | 1 | 1 | 2 | 160 | 55 | 0 | 35 | 8 | 8 |
| 56 | MANGUM CHAPEL | Wanda S. Cosentino | 78 | 0 | 0 | 0 | 0 | 0 | 0 | 2 | 76 | 28 | 0 | 6 | 3 | 0 |
| 57 | FRIENDSHIP | Lewis M. Morris, Jr. | 81 | 0 | 0 | 0 | 0 | 0 | 0 | 1 | 80 | 34 | 2 | 20 | 0 | 0 |
| 58 | CORBIN | Lewis M. Morris, Jr. | 38 | 0 | 0 | 0 | 0 | 0 | 0 | 0 | 38 | 26 | 0 | 7 | 0 | 0 |
| 59 | LIVE OAK WATSON | Mark E. Crosby | 832 | 28 | 19 | 11 | 0 | 3 | 0 | 5 | 882 | 450 | 28 | 151 | 176 | 8 |
| 60 | DIRECTOR OF SPECIAL MINISTRIE | Alonzo J. Campbell | 0 | 0 | 0 | 0 | 0 | 0 | 0 | 0 | 0 | 0 | 0 | 0 | 0 | 0 |
| 61 | NORTH SHORE DISTRICT | Grayson B. Watson | 0 | 0 | 0 | 0 | 0 | 0 | 0 | 0 | 0 | 0 | 0 | 0 | 0 | 0 |
| | | | 15215 | 310 | 294 | 285 | 196 | 178 | 51 | 158 | 15521 | 7055 | 258 | 3109 | 2135 | 186 |

| CHURCH SCHOOLS | | | | | | | | | | | | | | U.M.M. | | U.M.W. | | U.M.Y.F. | | PROPERTY & OTHER ASSETS | | | | | |
|---|---|---|---|---|---|---|---|---|---|---|---|---|---|---|---|---|---|---|---|---|---|---|---|---|---|
| Number of Leaders | Children in All Classes and Groups | Youth in All Classes and Groups | Adults in All Classes and Groups | Total Church School Membership | Average Attendance in Sunday Church School | Average Attendance in Accountability Groups | Average Attendance in Mission and Ministry Groups | Average Attendance of Children in Support Groups | Average Attendance of Youth in Support Groups | Average Attendance of Adults in Support Groups | Average Attendance in Support Groups | Avg. Attendance in Short Term Classes/Groups for Learning | No. of Church School Members/ Profession of Christian Faith | Membership in United Methodist Men | Amount Paid for Projects | Membership in United Methodist Women | Amount Paid for Local Church & Community Work | Membership in United Methodist Youth Fellowship | Amount Paid for Projects | Value of Church Land, Buildings and Equipment | Value of Church-Owned Parsonages and Furniture | Value of Other Assets (Cash, Securities, Other Properties, etc.) | Indebtedness on Items 32, 33, 34 at End of Year | Other Indebtedness (Current Expenses, etc.) | |
| 15 | 16 | 17 | 18 | 19 | 20 | 21 | 22 | 23a | 23b | 23c | 23 | 24 | 25 | 26 | 27 | 28 | 29 | 30 | 31 | 32 | 33 | 34 | 35 | 36 | |
| 12 | 43 | 30 | 70 | 155 | 79 | 18 | 0 | 0 | 0 | 6 | 6 | 85 | 7 | 10 | 2946 | 14 | 566 | 15 | 4255 | 940000 | 144000 | 449472 | 0 | 0 | 1 |
| 0 | 0 | 0 | 0 | 0 | 0 | 0 | 0 | 0 | 0 | 0 | 0 | 0 | 0 | 0 | 0 | 0 | 0 | 0 | 0 | 59300 | 0 | 47970 | 0 | 0 | 2 |
| 13 | 30 | 29 | 29 | 101 | 58 | 25 | 15 | 5 | 6 | 6 | 17 | 90 | 0 | 18 | 650 | 23 | 500 | 35 | 1000 | 0 | 0 | 0 | 0 | 0 | 3 |
| 7 | 25 | 22 | 23 | 77 | 63 | 55 | 20 | 0 | 0 | 0 | 0 | 35 | 0 | 20 | 200 | 30 | 0 | 50 | 200 | 338000 | 0 | 83053 | 0 | 3000 | 4 |
| 4 | 4 | 5 | 8 | 21 | 9 | 0 | 3 | 0 | 0 | 0 | 0 | 0 | 0 | 0 | 0 | 14 | 75 | 10 | 0 | 393000 | 55000 | 0 | 0 | 0 | 5 |
| 13 | 20 | 9 | 54 | 96 | 40 | 60 | 20 | 0 | 0 | 0 | 0 | 0 | 2 | 15 | 100 | 60 | 4052 | 9 | 0 | 2047580 | 163820 | 241415 | 6000 | 0 | 6 |
| 6 | 5 | 4 | 11 | 26 | 24 | 9 | 6 | 0 | 0 | 3 | 3 | 6 | 0 | 10 | 375 | 18 | 400 | 8 | 275 | 273000 | 55000 | 0 | 0 | 0 | 7 |
| 10 | 6 | 3 | 8 | 27 | 9 | 6 | 6 | 0 | 5 | 4 | 9 | 6 | 0 | 9 | 200 | 16 | 400 | 9 | 0 | 250000 | 0 | 0 | 0 | 0 | 8 |
| 6 | 8 | 7 | 7 | 28 | 10 | 0 | 0 | 0 | 0 | 0 | 0 | 0 | 1 | 17 | 0 | 0 | 0 | 2 | 20 | 139000 | 0 | 36148 | 0 | 0 | 9 |
| 24 | 32 | 21 | 42 | 119 | 35 | 0 | 0 | 0 | 0 | 0 | 0 | 0 | 0 | 25 | 0 | 0 | 0 | 10 | 0 | 2286057 | 1045 | 132378 | 661212 | 51 | 10 |
| 11 | 24 | 11 | 15 | 61 | 29 | 0 | 0 | 0 | 0 | 0 | 0 | 40 | 1 | 0 | 0 | 71 | 3146 | 11 | 0 | 150000 | 65000 | 135000 | 0 | 0 | 11 |
| 8 | 17 | 7 | 13 | 45 | 21 | 0 | 0 | 0 | 0 | 0 | 0 | 40 | 3 | 0 | 0 | 17 | 153 | 10 | 0 | 442000 | 0 | 162000 | 0 | 0 | 12 |
| 3 | 2 | 4 | 10 | 19 | 11 | 0 | 0 | 0 | 0 | 0 | 0 | 0 | 0 | 0 | 0 | 0 | 0 | 0 | 0 | 169039 | 0 | 63000 | 0 | 0 | 13 |
| 0 | 0 | 0 | 0 | 0 | 0 | 0 | 0 | 0 | 0 | 0 | 0 | 0 | 0 | 0 | 0 | 0 | 0 | 0 | 0 | 74000 | 0 | 0 | 0 | 0 | 14 |
| 2 | 8 | 2 | 0 | 12 | 3 | 0 | 0 | 0 | 0 | 0 | 0 | 0 | 0 | 0 | 0 | 0 | 0 | 0 | 0 | 157052 | 0 | 461067 | 0 | 0 | 15 |
| 40 | 80 | 55 | 200 | 375 | 134 | 17 | 50 | 0 | 0 | 10 | 10 | 57 | 3 | 80 | 0 | 73 | 2346 | 42 | 0 | 1806924 | 196844 | 47215 | 0 | 2178 | 16 |
| 7 | 20 | 25 | 25 | 77 | 50 | 10 | 10 | 0 | 0 | 10 | 10 | 10 | 0 | 20 | 0 | 17 | 400 | 15 | 200 | 680000 | 22000 | 12754 | 0 | 0 | 17 |
| 10 | 19 | 6 | 9 | 44 | 12 | 0 | 0 | 0 | 0 | 0 | 0 | 0 | 0 | 25 | 1500 | 20 | 100 | 7 | 200 | 199400 | 0 | 0 | 0 | 0 | 18 |
| 5 | 32 | 14 | 70 | 121 | 60 | 0 | 0 | 0 | 0 | 0 | 0 | 0 | 5 | 25 | 450 | 50 | 438 | 25 | 932 | 1366200 | 159700 | 88978 | 105000 | 0 | 19 |
| 0 | 0 | 0 | 0 | 0 | 0 | 0 | 0 | 0 | 0 | 0 | 0 | 6 | 0 | 0 | 0 | 5 | 27 | 0 | 0 | 180000 | 0 | 18055 | 0 | 0 | 20 |
| 10 | 10 | 13 | 17 | 50 | 31 | 7 | 6 | 12 | 14 | 6 | 32 | 9 | 1 | 26 | 1110 | 30 | 1000 | 14 | 0 | 256000 | 57000 | 30000 | 0 | 0 | 21 |
| 5 | 14 | 9 | 17 | 45 | 23 | 7 | 8 | 12 | 6 | 5 | 23 | 9 | 0 | 19 | 1100 | 23 | 1500 | 10 | 100 | 215000 | 0 | 30000 | 0 | 0 | 22 |
| 5 | 3 | 1 | 24 | 33 | 15 | 0 | 2 | 0 | 0 | 0 | 0 | 0 | 3 | 0 | 0 | 0 | 0 | 0 | 0 | 198000 | 65800 | 139767 | 0 | 0 | 23 |
| 0 | 0 | 0 | 0 | 0 | 0 | 0 | 0 | 0 | 0 | 0 | 0 | 0 | 0 | 0 | 0 | 0 | 0 | 0 | 0 | 50000 | 0 | 8661 | 0 | 0 | 24 |
| 54 | 56 | 30 | 75 | 215 | 96 | 30 | 75 | 0 | 0 | 25 | 25 | 180 | 13 | 20 | 4000 | 45 | 1410 | 38 | 0 | 3289884 | 148040 | 120158 | 24086 | 0 | 25 |
| 1 | 8 | 0 | 6 | 15 | 9 | 3 | 0 | 0 | 0 | 0 | 0 | 4 | 0 | 0 | 0 | 0 | 0 | 0 | 0 | 95000 | 0 | 16071 | 0 | 0 | 26 |
| 3 | 0 | 0 | 10 | 13 | 10 | 0 | 0 | 0 | 0 | 0 | 0 | 0 | 0 | 9 | 250 | 9 | 1680 | 0 | 0 | 459000 | 96000 | 22269 | 0 | 0 | 27 |
| 0 | 0 | 0 | 8 | 8 | 0 | 0 | 0 | 0 | 0 | 0 | 0 | 0 | 1 | 0 | 0 | 0 | 0 | 0 | 0 | 70000 | 0 | 48350 | 0 | 0 | 28 |
| 4 | 6 | 1 | 15 | 26 | 18 | 0 | 0 | 0 | 0 | 0 | 0 | 6 | 1 | 0 | 0 | 11 | 805 | 0 | 0 | 541892 | 151400 | 109482 | 0 | 0 | 29 |
| 5 | 14 | 10 | 22 | 51 | 35 | 0 | 0 | 0 | 0 | 0 | 0 | 17 | 1 | 8 | 0 | 17 | 5748 | 15 | 5873 | 250000 | 0 | 0 | 0 | 0 | 30 |
| 6 | 15 | 7 | 16 | 44 | 22 | 6 | 0 | 0 | 0 | 0 | 0 | 0 | 1 | 0 | 0 | 0 | 0 | 0 | 0 | 423000 | 92000 | 50527 | 0 | 0 | 31 |
| 19 | 50 | 18 | 30 | 117 | 65 | 20 | 250 | 0 | 0 | 0 | 0 | 200 | 0 | 12 | 0 | 20 | 0 | 15 | 0 | 532222 | 106667 | 24019 | 0 | 0 | 32 |
| 2 | 5 | 2 | 5 | 14 | 0 | 0 | 0 | 0 | 0 | 0 | 0 | 4 | 0 | 0 | 0 | 2 | 0 | 1 | 0 | 40000 | 0 | 26211 | 0 | 0 | 33 |
| 2 | 34 | 6 | 8 | 50 | 25 | 0 | 0 | 0 | 0 | 0 | 0 | 0 | 0 | 0 | 0 | 0 | 0 | 6 | 0 | 520000 | 0 | 118600 | 42400 | 0 | 34 |
| 10 | 37 | 16 | 38 | 101 | 46 | 0 | 0 | 12 | 0 | 0 | 12 | 25 | 0 | 0 | 0 | 0 | 0 | 25 | 100 | 1183494 | 0 | 52005 | 629178 | 0 | 35 |
| 7 | 7 | 5 | 8 | 27 | 15 | 0 | 0 | 0 | 0 | 0 | 0 | 0 | 0 | 8 | 0 | 7 | 0 | 8 | 0 | 225000 | 95198 | 7108 | 0 | 41801 | 36 |
| 75 | 681 | 378 | 321 | 1455 | 485 | 125 | 212 | 0 | 0 | 45 | 45 | 125 | 50 | 70 | 2175 | 110 | 9400 | 190 | 21000 | 5008398 | 370000 | 946254 | 2368164 | 0 | 37 |
| 9 | 46 | 18 | 18 | 91 | 23 | 0 | 34 | 0 | 0 | 0 | 0 | 10 | 0 | 13 | 0 | 16 | 411 | 18 | 0 | 581000 | 96000 | 17500 | 135500 | 0 | 38 |
| 4 | 4 | 4 | 12 | 24 | 14 | 0 | 0 | 0 | 0 | 0 | 0 | 0 | 0 | 0 | 0 | 0 | 0 | 0 | 0 | 222500 | 0 | 110348 | 0 | 0 | 39 |
| 0 | 0 | 0 | 0 | 0 | 0 | 0 | 0 | 0 | 0 | 0 | 0 | 0 | 0 | 0 | 0 | 10 | 0 | 0 | 0 | 245400 | 0 | 14000 | 0 | 0 | 40 |
| 0 | 0 | 0 | 0 | 0 | 0 | 0 | 0 | 0 | 0 | 0 | 0 | 0 | 0 | 0 | 0 | 0 | 0 | 0 | 0 | 130000 | 0 | 11000 | 0 | 0 | 41 |
| 5 | 7 | 8 | 17 | 37 | 12 | 0 | 0 | 0 | 0 | 0 | 0 | 0 | 0 | 0 | 0 | 20 | 2167 | 23 | 7800 | 220000 | 0 | 44551 | 0 | 0 | 42 |
| 3 | 2 | 4 | 11 | 20 | 12 | 0 | 0 | 0 | 0 | 0 | 0 | 0 | 0 | 0 | 0 | 0 | 0 | 4 | 2850 | 278000 | 148320 | 522205 | 0 | 0 | 43 |
| 14 | 27 | 25 | 39 | 105 | 60 | 0 | 0 | 0 | 0 | 12 | 12 | 80 | 3 | 28 | 0 | 44 | 555 | 31 | 0 | 654600 | 105000 | 176658 | 0 | 0 | 44 |
| 10 | 9 | 8 | 15 | 42 | 36 | 6 | 0 | 12 | 6 | 0 | 18 | 0 | 0 | 0 | 0 | 12 | 249 | 6 | 5500 | 405000 | 65000 | 22382 | 0 | 0 | 45 |
| 364 | 477 | 240 | 205 | 1286 | 305 | 201 | 204 | 200 | 35 | 69 | 304 | 1329 | 24 | 50 | 4351 | 30 | 0 | 265 | 11600 | 3905726 | 0 | 166743 | 478617 | 1147 | 46 |
| 45 | 92 | 71 | 158 | 366 | 159 | 48 | 0 | 6 | 0 | 0 | 6 | 120 | 1 | 24 | 3445 | 101 | 5609 | 59 | 9159 | 3358555 | 264190 | 230422 | 0 | 0 | 47 |
| 25 | 50 | 30 | 50 | 155 | 150 | 30 | 10 | 12 | 30 | 30 | 72 | 100 | 0 | 25 | 350 | 65 | 2000 | 30 | 1000 | 650000 | 120000 | 415248 | 0 | 0 | 48 |
| 5 | 8 | 4 | 8 | 25 | 17 | 0 | 0 | 0 | 0 | 0 | 0 | 0 | 0 | 0 | 0 | 23 | 0 | 20 | 0 | 204000 | 82000 | 30739 | 0 | 0 | 49 |
| 4 | 0 | 0 | 8 | 12 | 8 | 0 | 0 | 0 | 0 | 0 | 0 | 12 | 0 | 0 | 0 | 0 | 0 | 0 | 0 | 286775 | 0 | 6356 | 0 | 0 | 50 |
| 0 | 0 | 0 | 0 | 0 | 0 | 0 | 0 | 0 | 0 | 0 | 0 | 0 | 0 | 0 | 0 | 0 | 0 | 0 | 0 | 127200 | 0 | 3665 | 0 | 0 | 51 |
| 4 | 2 | 4 | 21 | 31 | 15 | 0 | 0 | 0 | 0 | 0 | 0 | 0 | 0 | 0 | 0 | 0 | 0 | 0 | 0 | 42000 | 0 | 10148 | 0 | 0 | 52 |
| 2 | 4 | 0 | 5 | 11 | 11 | 0 | 0 | 0 | 0 | 0 | 0 | 0 | 0 | 0 | 0 | 0 | 0 | 0 | 0 | 221300 | 0 | 18000 | 0 | 0 | 53 |
| 9 | 11 | 8 | 8 | 36 | 13 | 0 | 12 | 0 | 6 | 0 | 6 | 12 | 1 | 0 | 0 | 0 | 0 | 0 | 0 | 145000 | 0 | 4995 | 0 | 0 | 54 |
| 8 | 13 | 4 | 13 | 42 | 24 | 0 | 0 | 0 | 0 | 0 | 0 | 8 | 0 | 0 | 0 | 15 | 483 | 0 | 0 | 355000 | 108000 | 77074 | 2766 | 0 | 55 |
| 4 | 4 | 2 | 12 | 22 | 20 | 6 | 4 | 0 | 0 | 6 | 6 | 6 | 0 | 0 | 0 | 0 | 0 | 0 | 0 | 345800 | 104500 | 6983 | 0 | 0 | 56 |
| 1 | 0 | 0 | 6 | 7 | 7 | 0 | 0 | 0 | 0 | 0 | 0 | 0 | 0 | 0 | 0 | 0 | 0 | 0 | 0 | 480000 | 150000 | 0 | 0 | 0 | 57 |
| 0 | 0 | 0 | 0 | 0 | 0 | 0 | 0 | 0 | 0 | 0 | 0 | 0 | 0 | 0 | 0 | 0 | 0 | 0 | 0 | 48000 | 0 | 0 | 0 | 0 | 58 |
| 32 | 106 | 51 | 169 | 358 | 185 | 0 | 0 | 0 | 0 | 0 | 0 | 500 | 13 | 0 | 0 | 0 | 0 | 50 | 0 | 2177660 | 130000 | 15600 | 208954 | 0 | 59 |
| 0 | 0 | 0 | 0 | 0 | 0 | 0 | 0 | 0 | 0 | 0 | 0 | 0 | 0 | 0 | 0 | 0 | 0 | 0 | 0 | 0 | 0 | 0 | 0 | 0 | 60 |
| 0 | 0 | 0 | 0 | 0 | 0 | 0 | 0 | 0 | 0 | 0 | 0 | 0 | 0 | 0 | 0 | 0 | 0 | 0 | 0 | 479200 | 165000 | 134037 | 0 | 0 | 61 |
| 937 | 2177 | 1231 | 1989 | 6338 | 2613 | 689 | 947 | 271 | 108 | 237 | 616 | 3131 | 135 | 586 | 23202 | 1038 | 45620 | 1086 | 72064 | 40870158 | 3582524 | 5766641 | 4661877 | 48177 | |

| | | BENEVOLENCES | | | | | | | | | | | | | | | | | |
|---|---|---|---|---|---|---|---|---|---|---|---|---|---|---|---|---|---|---|---|
| | | World Service and Conference Benevolences Apportioned | World Service and Conference Benevolences Paid | Ministerial Education Fund Apportioned | Ministerial Education Fund Paid | Black College Fund Apportioned | Black College Fund Paid | Africa University Fund Apportioned | Africa University Fund Paid | General Advance Specials | Youth Service Fund | Human Relations Sunday | One Great Hour of Sharing | Peace with Justice | Native American Awareness Sunday | World Communion | United Methodist Student Day | Total — General Church Offerings |
| | Church Name | 37a | 37 | 39a | 39 | 40a | 40 | 41a | 41 | 42 | 43 | 44a | 44b | 44c | 44d | 44e | 44f | 44 |
| 1 | AMITE | 5472 | 5472 | 1201 | 1201 | 483 | 483 | 108 | 108 | 3166 | 230 | 77 | 115 | 35 | 30 | 205 | 93 | 555 |
| 2 | INDEPENDENCE | 292 | 292 | 64 | 64 | 26 | 26 | 6 | 6 | 345 | 22 | 15 | 35 | 15 | 0 | 10 | 30 | 105 |
| 3 | WESLEY RAY | 2147 | 2147 | 471 | 471 | 189 | 189 | 42 | 42 | 0 | 0 | 0 | 0 | 0 | 0 | 0 | 0 | 0 |
| 4 | MARY'S CHAPEL | 1429 | 1429 | 314 | 314 | 126 | 126 | 28 | 28 | 5432 | 0 | 0 | 0 | 0 | 0 | 0 | 0 | 0 |
| 5 | LIVE OAK | 887 | 887 | 195 | 195 | 78 | 78 | 18 | 18 | 0 | 125 | 0 | 0 | 0 | 0 | 0 | 0 | 0 |
| 6 | BOGALUSA ESM | 6514 | 6514 | 1430 | 1430 | 575 | 575 | 129 | 129 | 550 | 25 | 25 | 25 | 25 | 25 | 25 | 25 | 150 |
| 7 | THIRKIELD | 1136 | 1136 | 249 | 249 | 100 | 100 | 22 | 22 | 0 | 0 | 0 | 0 | 0 | 0 | 0 | 0 | 0 |
| 8 | HARRY'S CHAPEL | 559 | 559 | 123 | 123 | 49 | 49 | 11 | 11 | 0 | 0 | 0 | 0 | 0 | 0 | 0 | 0 | 0 |
| 9 | BUSH | 1059 | 1059 | 232 | 232 | 93 | 93 | 21 | 21 | 294 | 5 | 5 | 67 | 5 | 5 | 5 | 5 | 92 |
| 10 | COVINGTON FIRST | 6254 | 6254 | 1373 | 1373 | 552 | 552 | 124 | 124 | 130 | 10 | 10 | 10 | 10 | 10 | 10 | 10 | 60 |
| 11 | FITZGERALD | 1357 | 1357 | 298 | 298 | 120 | 120 | 27 | 27 | 0 | 0 | 0 | 0 | 0 | 0 | 0 | 0 | 0 |
| 12 | WALDHEIM | 734 | 734 | 161 | 161 | 65 | 65 | 15 | 15 | 702 | 0 | 0 | 0 | 0 | 0 | 36 | 0 | 36 |
| 13 | DAY'S | 1088 | 1088 | 239 | 239 | 96 | 96 | 21 | 21 | 0 | 0 | 0 | 0 | 0 | 0 | 0 | 0 | 0 |
| 14 | CENTER | 422 | 422 | 93 | 93 | 37 | 37 | 8 | 8 | 0 | 0 | 0 | 0 | 0 | 0 | 0 | 0 | 0 |
| 15 | DARLINGTON | 683 | 684 | 150 | 150 | 60 | 60 | 13 | 13 | 1290 | 0 | 200 | 0 | 0 | 0 | 220 | 0 | 420 |
| 16 | DENHAM SPRINGS FIRST | 12328 | 12328 | 2706 | 2706 | 1088 | 1088 | 243 | 243 | 10592 | 50 | 50 | 50 | 50 | 50 | 294 | 38 | 532 |
| 17 | ROBERTS | 4577 | 4578 | 1005 | 1005 | 404 | 404 | 90 | 90 | 296 | 200 | 27 | 0 | 0 | 0 | 0 | 70 | 97 |
| 18 | ST LUKE | 1139 | 1139 | 250 | 250 | 101 | 101 | 22 | 22 | 0 | 0 | 0 | 0 | 0 | 0 | 0 | 0 | 0 |
| 19 | CENTENARY | 5439 | 5439 | 1194 | 1194 | 480 | 480 | 107 | 107 | 0 | 73 | 55 | 151 | 62 | 0 | 90 | 126 | 484 |
| 20 | FISHER | 459 | 459 | 101 | 101 | 41 | 41 | 9 | 9 | 0 | 22 | 25 | 0 | 25 | 46 | 25 | 60 | 181 |
| 21 | WINAN | 1692 | 1692 | 371 | 371 | 149 | 149 | 33 | 33 | 0 | 0 | 0 | 0 | 0 | 0 | 0 | 0 | 0 |
| 22 | HAYES CHAPEL | 567 | 567 | 124 | 124 | 50 | 50 | 11 | 11 | 0 | 0 | 0 | 0 | 0 | 0 | 0 | 0 | 0 |
| 23 | GREENSBURG | 2263 | 2263 | 497 | 497 | 200 | 200 | 45 | 45 | 0 | 0 | 0 | 0 | 0 | 0 | 0 | 0 | 0 |
| 24 | WESLEY CHAPEL, GREEI | 325 | 325 | 71 | 71 | 29 | 29 | 6 | 6 | 0 | 0 | 0 | 0 | 0 | 0 | 0 | 0 | 0 |
| 25 | HAMMOND FIRST | 9294 | 9294 | 2040 | 2040 | 820 | 820 | 184 | 184 | 3032 | 0 | 165 | 213 | 70 | 115 | 302 | 220 | 1085 |
| 26 | JAMES CHAPEL | 650 | 650 | 143 | 143 | 57 | 57 | 13 | 13 | 0 | 0 | 0 | 0 | 0 | 0 | 0 | 0 | 0 |
| 27 | KENTWOOD | 1684 | 1684 | 370 | 370 | 149 | 149 | 33 | 33 | 0 | 0 | 0 | 0 | 0 | 0 | 0 | 0 | 0 |
| 28 | MT HERMON, KENTWOO | 316 | 316 | 69 | 69 | 28 | 28 | 6 | 6 | 0 | 0 | 0 | 0 | 0 | 0 | 0 | 0 | 0 |
| 29 | LACOMBE | 1403 | 1403 | 308 | 308 | 124 | 124 | 28 | 28 | 2534 | 0 | 0 | 139 | 345 | 0 | 0 | 0 | 484 |
| 30 | LEE'S LANDING | 933 | 933 | 205 | 205 | 82 | 82 | 18 | 18 | 126 | 65 | 30 | 25 | 25 | 25 | 25 | 25 | 155 |
| 31 | LIVINGSTON | 900 | 900 | 198 | 198 | 79 | 79 | 18 | 18 | 0 | 0 | 0 | 0 | 0 | 0 | 0 | 0 | 0 |
| 32 | LORANGER | 1814 | 1814 | 398 | 398 | 160 | 160 | 36 | 36 | 0 | 193 | 0 | 0 | 0 | 0 | 0 | 0 | 0 |
| 33 | COOPER'S CHAPEL | 229 | 229 | 50 | 50 | 20 | 20 | 5 | 5 | 0 | 0 | 0 | 0 | 0 | 0 | 0 | 0 | 0 |
| 34 | NORTH CROSS | 0 | 0 | 0 | 0 | 0 | 0 | 0 | 0 | 0 | 0 | 0 | 0 | 0 | 0 | 0 | 0 | 0 |
| 35 | CHURCH OF THE SERVAI | 3895 | 3895 | 855 | 855 | 344 | 344 | 77 | 77 | 0 | 0 | 0 | 0 | 0 | 0 | 0 | 0 | 0 |
| 36 | NEWELL | 630 | 630 | 138 | 138 | 56 | 56 | 12 | 12 | 0 | 0 | 0 | 0 | 0 | 0 | 0 | 0 | 0 |
| 37 | ST. TIMOTHY ON NS | 19820 | 19820 | 4351 | 4351 | 1749 | 1749 | 391 | 391 | 77853 | 0 | 0 | 0 | 0 | 0 | 0 | 0 | 0 |
| 38 | PEARL RIVER | 2014 | 2014 | 442 | 442 | 178 | 178 | 40 | 40 | 9840 | 0 | 0 | 0 | 0 | 0 | 0 | 0 | 0 |
| 39 | PINE GROVE | 1001 | 1001 | 220 | 220 | 88 | 88 | 20 | 20 | 0 | 0 | 0 | 0 | 0 | 0 | 0 | 0 | 0 |
| 40 | MONTPELIER | 535 | 535 | 117 | 117 | 47 | 47 | 11 | 11 | 0 | 0 | 0 | 0 | 0 | 0 | 0 | 0 | 0 |
| 41 | NESOM MEMORIAL | 720 | 720 | 158 | 158 | 64 | 64 | 14 | 14 | 0 | 0 | 0 | 0 | 0 | 0 | 0 | 0 | 0 |
| 42 | PINE RIDGE | 1278 | 1278 | 281 | 281 | 113 | 113 | 25 | 25 | 8106 | 0 | 0 | 0 | 0 | 0 | 0 | 0 | 0 |
| 43 | TANGIPAHOA | 788 | 788 | 173 | 173 | 70 | 70 | 16 | 16 | 1146 | 0 | 0 | 0 | 0 | 0 | 0 | 0 | 0 |
| 44 | PONCHATOULA FIRST | 5411 | 5411 | 1188 | 1188 | 477 | 477 | 107 | 107 | 185 | 0 | 0 | 89 | 19 | 12 | 10 | 35 | 165 |
| 45 | WESLEY CHAPEL | 831 | 831 | 182 | 182 | 73 | 73 | 16 | 16 | 0 | 0 | 0 | 0 | 0 | 0 | 0 | 0 | 0 |
| 46 | ALDERSGATE | 28275 | 28275 | 6207 | 6207 | 2495 | 2495 | 558 | 558 | 6174 | 0 | 274 | 479 | 40 | 0 | 377 | 0 | 1170 |
| 47 | SLIDELL FIRST | 16625 | 16625 | 3649 | 3649 | 1467 | 1467 | 328 | 328 | 6162 | 0 | 0 | 916 | 0 | 0 | 0 | 0 | 916 |
| 48 | HARTZELL MT. ZION | 6209 | 6209 | 1363 | 1363 | 548 | 548 | 123 | 123 | 750 | 75 | 100 | 100 | 75 | 50 | 100 | 100 | 525 |
| 49 | SPRINGFIELD | 1345 | 1345 | 295 | 295 | 119 | 119 | 27 | 27 | 120 | 0 | 0 | 0 | 0 | 0 | 0 | 0 | 0 |
| 50 | HUFF CHAPEL | 562 | 562 | 123 | 123 | 50 | 50 | 11 | 11 | 0 | 0 | 0 | 0 | 0 | 0 | 0 | 0 | 0 |
| 51 | MAUREPAS | 264 | 264 | 58 | 58 | 23 | 23 | 5 | 5 | 0 | 0 | 0 | 0 | 0 | 0 | 0 | 0 | 0 |
| 52 | ST. JAMES, SPRINGFIELD | 338 | 338 | 74 | 74 | 30 | 30 | 7 | 7 | 0 | 0 | 0 | 0 | 0 | 0 | 0 | 0 | 0 |
| 53 | SUN | 403 | 403 | 88 | 88 | 36 | 36 | 8 | 8 | 0 | 0 | 0 | 0 | 0 | 0 | 0 | 0 | 0 |
| 54 | VARNADO | 697 | 700 | 153 | 153 | 61 | 61 | 14 | 14 | 944 | 0 | 0 | 68 | 0 | 0 | 0 | 0 | 68 |
| 55 | WALKER | 1858 | 1858 | 408 | 408 | 164 | 164 | 37 | 37 | 0 | 0 | 0 | 0 | 0 | 0 | 0 | 0 | 0 |
| 56 | MANGUM CHAPEL | 1093 | 1093 | 240 | 240 | 96 | 96 | 22 | 22 | 0 | 0 | 0 | 0 | 0 | 0 | 0 | 0 | 0 |
| 57 | FRIENDSHIP | 1146 | 1146 | 252 | 252 | 101 | 101 | 23 | 23 | 0 | 0 | 0 | 0 | 0 | 0 | 0 | 0 | 0 |
| 58 | CORBIN | 296 | 296 | 65 | 65 | 26 | 26 | 6 | 6 | 0 | 0 | 0 | 0 | 0 | 0 | 0 | 0 | 0 |
| 59 | LIVE OAK WATSON | 7916 | 7916 | 1738 | 1738 | 698 | 698 | 156 | 156 | 0 | 0 | 0 | 0 | 0 | 0 | 75 | 0 | 75 |
| 60 | DIRECTOR OF SPECIAL M | 0 | 0 | 0 | 0 | 0 | 0 | 0 | 0 | 0 | 0 | 0 | 0 | 0 | 0 | 0 | 0 | 0 |
| 61 | NORTH SHORE DISTRICT | 0 | 0 | 0 | 0 | 0 | 0 | 0 | 0 | 0 | 0 | 0 | 0 | 0 | 0 | 0 | 0 | 0 |
| | | 179995 | 180000 | 39511 | 39511 | 15883 | 15883 | 3554 | 3554 | 139769 | 1095 | 1058 | 2482 | 801 | 368 | 1809 | 837 | 7355 |

| BENEVOLENCES | | | | | | | | | | CONNECTIONAL ADMINISTRATION FUNDS | | | | | | | | | | |
|---|---|---|---|---|---|---|---|---|---|---|---|---|---|---|---|---|---|---|---|---|
| Christian Education Sunday | Conference Advance Specials | Wesley Foundations Apportioned | Wesley Foundations Paid | Special Offerings for Conference | Centenary College | Dillard University | Ministers' Emergency Fund | Louisiana Interchurch Conference | Benevolences paid directly by local church | Interdenominational Cooperation Fund Apportioned | Interdenominational Cooperation Fund Paid | General Administration Fund Apportioned | General Administration Fund Paid | Jurisdictional Administration Fund Apportioned | Jurisdictional Administration Fund Paid | Area & Conference Administration Funds Apportioned | Area & Conference Administration Funds Paid | District Administration Funds Apportioned | District Administration Funds Paid | |
| 45 | 46 | 47a | 47 | 48 | 49a | 49b | 49c | 49d | 50 | 51a | 51 | 52a | 52 | 53a | 53 | 54a | 54 | 55a | 55 | |
| 0 | 1053 | 1895 | 1895 | 1944 | 2292 | 269 | 107 | 0 | 4809 | 95 | 95 | 240 | 240 | 315 | 315 | 2430 | 2430 | 1980 | 1980 | 1 |
| 0 | 315 | 101 | 101 | 762 | 122 | 14 | 6 | 0 | 283 | 5 | 5 | 13 | 13 | 18 | 18 | 130 | 130 | 106 | 106 | 2 |
| 0 | 300 | 743 | 743 | 0 | 899 | 106 | 42 | 0 | 3827 | 37 | 37 | 94 | 94 | 124 | 124 | 953 | 953 | 777 | 777 | 3 |
| 0 | 0 | 495 | 495 | 0 | 599 | 70 | 28 | 0 | 2977 | 25 | 25 | 63 | 63 | 82 | 82 | 635 | 635 | 517 | 517 | 4 |
| 0 | 100 | 307 | 307 | 0 | 371 | 44 | 17 | 0 | 500 | 15 | 15 | 39 | 39 | 51 | 51 | 394 | 394 | 321 | 321 | 5 |
| 25 | 250 | 2255 | 2255 | 1028 | 2728 | 320 | 127 | 200 | 48614 | 113 | 113 | 286 | 286 | 374 | 374 | 2892 | 2892 | 2357 | 2357 | 6 |
| 0 | 6000 | 393 | 393 | 0 | 476 | 56 | 22 | 0 | 200 | 20 | 20 | 50 | 50 | 65 | 65 | 504 | 504 | 500 | 500 | 7 |
| 0 | 0 | 194 | 194 | 0 | 234 | 27 | 11 | 0 | 800 | 10 | 10 | 25 | 25 | 32 | 32 | 248 | 248 | 202 | 202 | 8 |
| 5 | 15 | 367 | 367 | 2806 | 443 | 52 | 21 | 5 | 50 | 18 | 18 | 46 | 46 | 61 | 61 | 470 | 470 | 383 | 383 | 9 |
| 10 | 1355 | 2165 | 2165 | 1256 | 2619 | 307 | 122 | 0 | 8697 | 109 | 109 | 275 | 275 | 360 | 360 | 2777 | 2777 | 2263 | 2263 | 10 |
| 0 | 0 | 470 | 470 | 1935 | 568 | 67 | 27 | 0 | 795 | 24 | 24 | 60 | 60 | 79 | 79 | 602 | 602 | 491 | 491 | 11 |
| 0 | 514 | 254 | 254 | 2394 | 308 | 36 | 14 | 0 | 326 | 13 | 13 | 32 | 32 | 42 | 42 | 326 | 326 | 266 | 266 | 12 |
| 0 | 0 | 377 | 377 | 0 | 456 | 53 | 21 | 0 | 27 | 19 | 19 | 48 | 48 | 63 | 63 | 483 | 483 | 445 | 445 | 13 |
| 0 | 0 | 146 | 146 | 40 | 177 | 21 | 8 | 0 | 0 | 7 | 7 | 19 | 19 | 24 | 24 | 187 | 187 | 153 | 153 | 14 |
| 0 | 300 | 237 | 237 | 1000 | 286 | 34 | 13 | 0 | 2606 | 12 | 12 | 30 | 30 | 39 | 39 | 303 | 303 | 247 | 247 | 15 |
| 50 | 150 | 4269 | 4269 | 8160 | 5164 | 606 | 241 | 100 | 35800 | 214 | 214 | 541 | 541 | 709 | 709 | 5473 | 5473 | 4460 | 4460 | 16 |
| 0 | 0 | 1585 | 1585 | 4000 | 1917 | 225 | 89 | 0 | 0 | 79 | 79 | 201 | 201 | 263 | 263 | 2032 | 2032 | 1656 | 1656 | 17 |
| 0 | 0 | 394 | 394 | 0 | 477 | 56 | 22 | 0 | 682 | 20 | 20 | 50 | 50 | 65 | 65 | 506 | 506 | 412 | 412 | 18 |
| 0 | 1314 | 1883 | 1883 | 3057 | 2278 | 267 | 106 | 0 | 4867 | 94 | 94 | 239 | 239 | 313 | 313 | 2415 | 2415 | 2582 | 2582 | 19 |
| 0 | 408 | 159 | 159 | 0 | 192 | 23 | 9 | 0 | 100 | 8 | 8 | 20 | 20 | 27 | 27 | 204 | 204 | 218 | 218 | 20 |
| 0 | 0 | 586 | 586 | 0 | 709 | 83 | 33 | 1 | 845 | 29 | 29 | 74 | 74 | 97 | 97 | 751 | 751 | 612 | 612 | 21 |
| 0 | 0 | 196 | 196 | 0 | 237 | 28 | 11 | 0 | 680 | 10 | 10 | 25 | 25 | 33 | 33 | 252 | 252 | 244 | 244 | 22 |
| 0 | 8599 | 784 | 784 | 500 | 948 | 111 | 44 | 0 | 1428 | 39 | 39 | 99 | 99 | 130 | 130 | 1005 | 1005 | 819 | 819 | 23 |
| 0 | 1255 | 113 | 113 | 40 | 136 | 16 | 6 | 0 | 532 | 6 | 6 | 14 | 14 | 19 | 19 | 144 | 144 | 118 | 118 | 24 |
| 0 | 1362 | 3218 | 3218 | 4075 | 3893 | 457 | 182 | 0 | 6464 | 161 | 161 | 408 | 408 | 534 | 534 | 4126 | 4126 | 3362 | 3362 | 25 |
| 0 | 0 | 225 | 225 | 300 | 272 | 32 | 13 | 0 | 2325 | 11 | 11 | 29 | 29 | 37 | 37 | 289 | 289 | 235 | 235 | 26 |
| 0 | 800 | 583 | 583 | 707 | 705 | 83 | 33 | 0 | 835 | 29 | 29 | 74 | 74 | 96 | 96 | 748 | 748 | 609 | 609 | 27 |
| 0 | 0 | 109 | 109 | 50 | 132 | 16 | 6 | 0 | 0 | 5 | 5 | 14 | 14 | 18 | 18 | 140 | 140 | 114 | 114 | 28 |
| 0 | 600 | 486 | 486 | 3874 | 588 | 69 | 27 | 0 | 975 | 24 | 24 | 62 | 62 | 81 | 81 | 623 | 623 | 508 | 508 | 29 |
| 25 | 123 | 323 | 323 | 246 | 391 | 46 | 18 | 25 | 12337 | 16 | 16 | 41 | 41 | 54 | 54 | 414 | 414 | 338 | 338 | 30 |
| 0 | 0 | 312 | 312 | 0 | 377 | 44 | 18 | 0 | 5518 | 16 | 16 | 40 | 40 | 52 | 52 | 400 | 400 | 326 | 326 | 31 |
| 0 | 400 | 628 | 628 | 0 | 760 | 89 | 35 | 0 | 6761 | 32 | 32 | 80 | 80 | 105 | 105 | 805 | 805 | 656 | 656 | 32 |
| 0 | 0 | 79 | 79 | 0 | 96 | 11 | 4 | 0 | 639 | 4 | 4 | 10 | 10 | 13 | 13 | 102 | 102 | 83 | 83 | 33 |
| 0 | 0 | 0 | 0 | 0 | 0 | 0 | 0 | 0 | 0 | 0 | 0 | 0 | 0 | 0 | 0 | 0 | 0 | 0 | 0 | 34 |
| 0 | 0 | 1349 | 1349 | 0 | 1631 | 191 | 76 | 0 | 37396 | 68 | 68 | 171 | 171 | 224 | 224 | 1729 | 1729 | 1409 | 1409 | 35 |
| 0 | 0 | 218 | 218 | 0 | 264 | 31 | 12 | 0 | 275 | 11 | 11 | 28 | 28 | 37 | 37 | 280 | 280 | 228 | 228 | 36 |
| 0 | 0 | 6862 | 6862 | 6650 | 8301 | 974 | 387 | 0 | 232712 | 344 | 344 | 870 | 870 | 1140 | 1140 | 8799 | 8799 | 7170 | 7170 | 37 |
| 0 | 0 | 697 | 697 | 180 | 844 | 99 | 39 | 0 | 3921 | 35 | 35 | 88 | 88 | 115 | 115 | 894 | 894 | 729 | 729 | 38 |
| 0 | 1212 | 347 | 347 | 500 | 419 | 49 | 20 | 0 | 637 | 17 | 17 | 44 | 44 | 58 | 58 | 445 | 445 | 362 | 362 | 39 |
| 0 | 174 | 185 | 185 | 60 | 224 | 26 | 10 | 0 | 128 | 9 | 9 | 23 | 23 | 31 | 31 | 237 | 237 | 193 | 193 | 40 |
| 0 | 0 | 249 | 249 | 0 | 302 | 35 | 14 | 0 | 89 | 13 | 13 | 32 | 32 | 42 | 42 | 320 | 320 | 260 | 0 | 41 |
| 0 | 1625 | 443 | 443 | 0 | 535 | 63 | 25 | 0 | 1690 | 22 | 22 | 56 | 56 | 73 | 73 | 567 | 567 | 462 | 462 | 42 |
| 0 | 573 | 273 | 273 | 0 | 330 | 39 | 15 | 0 | 6377 | 14 | 14 | 35 | 35 | 45 | 45 | 350 | 350 | 285 | 285 | 43 |
| 0 | 243 | 1874 | 1874 | 225 | 2267 | 266 | 106 | 0 | 568 | 94 | 94 | 238 | 238 | 311 | 311 | 2402 | 2402 | 1958 | 1958 | 44 |
| 0 | 225 | 288 | 288 | 225 | 348 | 41 | 16 | 0 | 754 | 14 | 14 | 36 | 36 | 48 | 48 | 369 | 369 | 304 | 304 | 45 |
| 0 | 100 | 9790 | 9790 | 3562 | 11843 | 1390 | 553 | 0 | 22519 | 491 | 491 | 1241 | 1241 | 1626 | 1626 | 12553 | 12553 | 10229 | 10229 | 46 |
| 0 | 3948 | 5756 | 5756 | 4389 | 6963 | 817 | 325 | 262 | 8242 | 289 | 289 | 730 | 730 | 956 | 956 | 7381 | 7381 | 6014 | 7891 | 47 |
| 100 | 600 | 2150 | 2150 | 900 | 2600 | 305 | 121 | 25 | 9607 | 108 | 108 | 273 | 273 | 357 | 357 | 2756 | 2756 | 2246 | 2246 | 48 |
| 0 | 0 | 466 | 466 | 258 | 563 | 66 | 26 | 0 | 6589 | 23 | 23 | 59 | 59 | 78 | 78 | 597 | 597 | 487 | 487 | 49 |
| 0 | 10 | 195 | 195 | 737 | 236 | 28 | 11 | 0 | 165 | 10 | 10 | 25 | 25 | 32 | 32 | 250 | 250 | 203 | 203 | 50 |
| 0 | 0 | 91 | 91 | 699 | 111 | 13 | 5 | 0 | 0 | 5 | 5 | 12 | 12 | 15 | 15 | 117 | 117 | 96 | 96 | 51 |
| 0 | 375 | 117 | 117 | 0 | 141 | 17 | 7 | 0 | 545 | 6 | 6 | 15 | 15 | 19 | 19 | 150 | 150 | 122 | 122 | 52 |
| 0 | 40 | 140 | 140 | 25 | 169 | 20 | 8 | 0 | 917 | 7 | 7 | 18 | 18 | 23 | 23 | 179 | 179 | 146 | 146 | 53 |
| 0 | 0 | 241 | 241 | 180 | 292 | 34 | 14 | 0 | 1551 | 12 | 12 | 31 | 31 | 40 | 40 | 309 | 309 | 252 | 252 | 54 |
| 0 | 0 | 643 | 643 | 0 | 778 | 91 | 36 | 0 | 196 | 32 | 32 | 82 | 82 | 106 | 106 | 825 | 825 | 672 | 672 | 55 |
| 0 | 0 | 378 | 378 | 0 | 458 | 54 | 21 | 0 | 315 | 19 | 19 | 48 | 48 | 63 | 63 | 485 | 485 | 395 | 395 | 56 |
| 0 | 0 | 397 | 397 | 0 | 480 | 56 | 22 | 0 | 387 | 20 | 20 | 50 | 50 | 66 | 66 | 509 | 509 | 515 | 515 | 57 |
| 0 | 0 | 102 | 102 | 0 | 124 | 15 | 6 | 0 | 181 | 5 | 5 | 13 | 13 | 18 | 18 | 131 | 131 | 107 | 107 | 58 |
| 0 | 0 | 2741 | 2741 | 1230 | 3315 | 389 | 155 | 0 | 21914 | 137 | 137 | 348 | 348 | 455 | 455 | 3514 | 3514 | 2864 | 2864 | 59 |
| 0 | 0 | 0 | 0 | 0 | 0 | 0 | 0 | 25 | 0 | 0 | 0 | 0 | 0 | 0 | 0 | 0 | 0 | 0 | 0 | 60 |
| 0 | 0 | 0 | 0 | 0 | 0 | 0 | 0 | 320 | 0 | 0 | 0 | 0 | 0 | 0 | 0 | 0 | 0 | 0 | 0 | 61 |
| 215 | 34338 | 62323 | 62323 | 57994 | 75388 | 8847 | 3513 | 963 | 512974 | 3124 | 3124 | 7907 | 7907 | 10353 | 10353 | 79911 | 79911 | 66068 | 67685 | |

| | | ADMIN. | | CONNECTIONAL CLERGY SUPPORT | | | | | | | | | | | | | | LOCAL CLERGY SUPPORT | | | |
|---|---|---|---|---|---|---|---|---|---|---|---|---|---|---|---|---|---|---|---|---|---|
| | Church Name | Conference Center for Loan Reduction Apportioned | Conference Center for Loan Reduction Paid | Pension & Benefit Funds (MPP & CPP) Set | Pension & Benefit Funds (MPP & CPP) Paid | Pension & Benefit Funds to Conference Apportioned | Pension & Benefit Funds to Conference Paid | District Superintendents' Funds Apportioned | District Superintendents' Funds Paid | Episcopal Funds Apportioned | Episcopal Funds Paid | Equitable Compensation Fund Apportioned | Equitable Compensation Fund Paid | Pastoral Care Fund Apportioned | Pastoral Care Fund Paid | Pastors' Base Compensation Set | Pastors' Base Compensation Paid | Associates' Base Compensation Set | Associates' Base Compensation Paid |
| | | 56a | 56 | 57a | 57 | 58a | 58 | 59a | 59 | 60a | 60 | 61a | 61 | 62a | 62 | 63a | 63 | 64a | 64 |
| 1 | AMITE | 764 | 764 | 0 | 6575 | 1528 | 1528 | 2598 | 2598 | 616 | 616 | 76 | 76 | 303 | 303 | 29071 | 29071 | 0 | 0 |
| 2 | INDEPENDENCE | 41 | 41 | 0 | 0 | 82 | 82 | 139 | 139 | 33 | 33 | 4 | 4 | 16 | 16 | 3000 | 3000 | 0 | 0 |
| 3 | WESLEY RAY | 300 | 300 | 0 | 4671 | 599 | 599 | 1019 | 1019 | 242 | 242 | 30 | 30 | 119 | 119 | 10092 | 10092 | 0 | 0 |
| 4 | MARY'S CHAPEL | 200 | 200 | 0 | 0 | 399 | 399 | 679 | 679 | 161 | 161 | 20 | 20 | 79 | 79 | 6402 | 6339 | 0 | 0 |
| 5 | LIVE OAK | 124 | 124 | 846 | 0 | 248 | 248 | 421 | 421 | 100 | 100 | 12 | 12 | 49 | 49 | 6291 | 6291 | 0 | 0 |
| 6 | BOGALUSA ESM | 909 | 909 | 0 | 8081 | 1819 | 1819 | 3092 | 3092 | 734 | 734 | 91 | 91 | 360 | 360 | 39418 | 39418 | 0 | 0 |
| 7 | THIRKIELD | 159 | 159 | 0 | 1486 | 317 | 317 | 539 | 539 | 128 | 128 | 16 | 16 | 63 | 63 | 8200 | 8200 | 0 | 0 |
| 8 | HARRY'S CHAPEL | 78 | 78 | 0 | 0 | 156 | 156 | 265 | 265 | 63 | 63 | 8 | 8 | 31 | 31 | 4440 | 4440 | 0 | 0 |
| 9 | BUSH | 148 | 148 | 0 | 0 | 296 | 296 | 503 | 503 | 119 | 119 | 15 | 15 | 59 | 59 | 0 | 0 | 0 | 0 |
| 10 | COVINGTON FIRST | 873 | 873 | 0 | 6926 | 1746 | 1746 | 2969 | 2969 | 704 | 704 | 87 | 87 | 346 | 346 | 43680 | 43680 | 0 | 0 |
| 11 | FITZGERALD | 189 | 189 | 0 | 4156 | 379 | 379 | 644 | 644 | 153 | 153 | 19 | 19 | 75 | 75 | 13177 | 13177 | 0 | 0 |
| 12 | WALDHEIM | 103 | 103 | 0 | 0 | 205 | 205 | 349 | 349 | 83 | 83 | 10 | 10 | 41 | 41 | 7095 | 7095 | 0 | 0 |
| 13 | DAY'S | 152 | 152 | 0 | 0 | 304 | 304 | 517 | 517 | 123 | 123 | 15 | 15 | 60 | 60 | 5553 | 5553 | 0 | 0 |
| 14 | CENTER | 59 | 59 | 0 | 0 | 118 | 118 | 200 | 200 | 48 | 48 | 6 | 6 | 23 | 23 | 0 | 0 | 0 | 0 |
| 15 | DARLINGTON | 95 | 95 | 0 | 0 | 191 | 191 | 324 | 324 | 77 | 77 | 10 | 10 | 38 | 38 | 0 | 0 | 0 | 0 |
| 16 | DENHAM SPRINGS FIRST | 1721 | 1721 | 0 | 6611 | 3442 | 3442 | 5852 | 5852 | 1388 | 1388 | 172 | 172 | 682 | 682 | 50577 | 46143 | 10284 | 12542 |
| 17 | ROBERTS | 639 | 639 | 0 | 6738 | 1278 | 1278 | 2172 | 2172 | 515 | 515 | 64 | 64 | 253 | 253 | 18690 | 18690 | 0 | 0 |
| 18 | ST. LUKE | 159 | 159 | 0 | 0 | 318 | 318 | 541 | 541 | 128 | 128 | 16 | 16 | 63 | 63 | 8010 | 8010 | 0 | 0 |
| 19 | CENTENARY | 759 | 759 | 0 | 6926 | 1519 | 1519 | 2582 | 2582 | 613 | 613 | 76 | 76 | 301 | 301 | 33950 | 33950 | 0 | 0 |
| 20 | FISHER | 64 | 64 | 0 | 0 | 128 | 128 | 218 | 218 | 52 | 52 | 6 | 6 | 25 | 25 | 4800 | 4800 | 0 | 0 |
| 21 | WINAN | 236 | 236 | 0 | 5468 | 472 | 472 | 803 | 803 | 191 | 191 | 24 | 24 | 94 | 94 | 18102 | 18102 | 0 | 0 |
| 22 | HAYES CHAPEL | 79 | 79 | 0 | 0 | 158 | 158 | 269 | 269 | 64 | 64 | 8 | 8 | 31 | 31 | 5238 | 5238 | 0 | 0 |
| 23 | GREENSBURG | 316 | 316 | 0 | 4156 | 632 | 632 | 1074 | 1074 | 255 | 255 | 32 | 32 | 125 | 125 | 17296 | 17296 | 0 | 0 |
| 24 | WESLEY CHAPEL, GREEN | 45 | 45 | 0 | 0 | 91 | 91 | 154 | 154 | 37 | 37 | 5 | 5 | 18 | 18 | 2976 | 2976 | 0 | 0 |
| 25 | HAMMOND FIRST | 1298 | 1298 | 0 | 6926 | 2595 | 2595 | 4412 | 4412 | 1047 | 1047 | 130 | 130 | 514 | 514 | 38345 | 38345 | 0 | 0 |
| 26 | JAMES CHAPEL | 91 | 91 | 0 | 655 | 182 | 182 | 309 | 309 | 73 | 73 | 9 | 9 | 36 | 36 | 200 | 200 | 0 | 0 |
| 27 | KENTWOOD | 235 | 235 | 0 | 0 | 470 | 470 | 799 | 799 | 190 | 190 | 24 | 24 | 93 | 93 | 13796 | 13796 | 0 | 0 |
| 28 | MT. HERMON, KENTWOO | 44 | 44 | 0 | 0 | 88 | 88 | 150 | 150 | 36 | 36 | 4 | 4 | 17 | 17 | 3599 | 3599 | 0 | 0 |
| 29 | LACOMBE | 196 | 196 | 0 | 1659 | 392 | 392 | 666 | 666 | 158 | 158 | 20 | 20 | 78 | 78 | 7888 | 7888 | 0 | 0 |
| 30 | LEE'S LANDING | 130 | 130 | 0 | 497 | 261 | 261 | 443 | 443 | 105 | 105 | 13 | 13 | 52 | 52 | 4860 | 4860 | 0 | 0 |
| 31 | LIVINGSTON | 126 | 126 | 0 | 601 | 251 | 251 | 427 | 427 | 101 | 101 | 13 | 13 | 50 | 50 | 0 | 0 | 0 | 0 |
| 32 | LORANGER | 253 | 253 | 0 | 5219 | 506 | 506 | 861 | 861 | 204 | 204 | 25 | 25 | 100 | 100 | 23328 | 23328 | 0 | 0 |
| 33 | COOPER'S CHAPEL | 32 | 32 | 0 | 0 | 64 | 64 | 109 | 109 | 26 | 26 | 3 | 3 | 13 | 13 | 2232 | 2232 | 0 | 0 |
| 34 | NORTH CROSS | 0 | 0 | 0 | 6560 | 0 | 0 | 0 | 0 | 0 | 0 | 0 | 0 | 0 | 0 | 31000 | 31000 | 0 | 0 |
| 35 | CHURCH OF THE SERVAI | 544 | 544 | 6926 | 6926 | 1088 | 1088 | 1849 | 1849 | 439 | 439 | 54 | 54 | 215 | 215 | 42849 | 42849 | 0 | 0 |
| 36 | NEWELL | 88 | 88 | 0 | 985 | 176 | 176 | 299 | 299 | 71 | 71 | 9 | 9 | 35 | 35 | 8758 | 8758 | 0 | 0 |
| 37 | ST. TIMOTHY ON NS | 2767 | 2767 | 0 | 12029 | 5534 | 5534 | 9408 | 9408 | 2232 | 2232 | 277 | 277 | 1096 | 1096 | 90130 | 90130 | 50790 | 50790 |
| 38 | PEARL RIVER | 281 | 281 | 0 | 5848 | 562 | 562 | 956 | 956 | 227 | 227 | 28 | 28 | 111 | 111 | 16592 | 16592 | 0 | 0 |
| 39 | PINE GROVE | 140 | 140 | 0 | 0 | 280 | 280 | 475 | 475 | 113 | 113 | 14 | 14 | 55 | 55 | 8828 | 8828 | 0 | 0 |
| 40 | MONTPELIER | 75 | 75 | 0 | 0 | 149 | 149 | 254 | 254 | 60 | 60 | 7 | 7 | 30 | 30 | 7044 | 7044 | 0 | 0 |
| 41 | NESOM MEMORIAL | 101 | 101 | 0 | 0 | 201 | 201 | 342 | 342 | 81 | 81 | 10 | 10 | 40 | 40 | 4353 | 4353 | 0 | 0 |
| 42 | PINE RIDGE | 178 | 178 | 0 | 4156 | 357 | 357 | 607 | 607 | 144 | 144 | 18 | 18 | 71 | 71 | 15098 | 15098 | 0 | 0 |
| 43 | TANGIPAHOA | 110 | 110 | 0 | 0 | 220 | 220 | 374 | 374 | 89 | 89 | 11 | 11 | 44 | 44 | 5174 | 5174 | 0 | 0 |
| 44 | PONCHATOULA FIRST | 756 | 756 | 0 | 6926 | 1511 | 1511 | 2569 | 2569 | 609 | 609 | 76 | 76 | 299 | 299 | 34060 | 34060 | 0 | 0 |
| 45 | WESLEY CHAPEL | 116 | 116 | 0 | 850 | 232 | 232 | 395 | 395 | 94 | 94 | 12 | 12 | 46 | 46 | 2145 | 2145 | 0 | 0 |
| 46 | ALDERSGATE | 3948 | 3948 | 0 | 11973 | 7895 | 7895 | 13422 | 13422 | 3184 | 3184 | 395 | 395 | 1564 | 1564 | 72330 | 62330 | 20272 | 16795 |
| 47 | SLIDELL FIRST | 2321 | 2321 | 2141 | 6349 | 4642 | 4642 | 7891 | 7891 | 1872 | 1872 | 232 | 232 | 919 | 919 | 78464 | 68464 | 8136 | 8136 |
| 48 | HARTZELL MT ZION | 867 | 867 | 0 | 6142 | 1734 | 1734 | 2947 | 2947 | 699 | 699 | 87 | 87 | 343 | 343 | 29960 | 29960 | 0 | 0 |
| 49 | SPRINGFIELD | 188 | 188 | 0 | 2484 | 376 | 376 | 639 | 639 | 151 | 151 | 19 | 19 | 74 | 74 | 13561 | 13561 | 0 | 0 |
| 50 | HUFF CHAPEL | 79 | 79 | 0 | 0 | 157 | 157 | 267 | 267 | 63 | 63 | 8 | 8 | 31 | 31 | 7694 | 7694 | 0 | 0 |
| 51 | MAUREPAS | 37 | 37 | 0 | 0 | 74 | 74 | 125 | 125 | 30 | 30 | 4 | 4 | 15 | 15 | 500 | 500 | 0 | 0 |
| 52 | ST. JAMES, SPRINGFIELD | 47 | 47 | 0 | 0 | 94 | 94 | 160 | 160 | 38 | 38 | 5 | 5 | 19 | 19 | 2622 | 2622 | 0 | 0 |
| 53 | SUN | 56 | 56 | 0 | 0 | 113 | 113 | 191 | 191 | 45 | 45 | 6 | 6 | 22 | 22 | 0 | 0 | 0 | 0 |
| 54 | VARNADO | 97 | 97 | 0 | 0 | 195 | 195 | 331 | 331 | 78 | 78 | 10 | 10 | 39 | 39 | 3000 | 3000 | 0 | 0 |
| 55 | WALKER | 259 | 259 | 0 | 4156 | 519 | 519 | 882 | 882 | 209 | 209 | 26 | 26 | 103 | 103 | 13515 | 13515 | 0 | 0 |
| 56 | MANGUM CHAPEL | 153 | 153 | 0 | 0 | 305 | 305 | 519 | 519 | 123 | 123 | 15 | 15 | 60 | 60 | 6840 | 6840 | 0 | 0 |
| 57 | FRIENDSHIP | 160 | 160 | 0 | 1100 | 320 | 320 | 544 | 544 | 129 | 129 | 16 | 16 | 63 | 63 | 5000 | 5000 | 0 | 0 |
| 58 | CORBIN | 41 | 41 | 0 | 0 | 83 | 83 | 140 | 140 | 33 | 33 | 4 | 4 | 16 | 16 | 1000 | 1000 | 0 | 0 |
| 59 | LIVE OAK WATSON | 1105 | 1105 | 0 | 6926 | 2210 | 2210 | 3757 | 3757 | 891 | 891 | 111 | 111 | 438 | 438 | 43000 | 43000 | 0 | 0 |
| 60 | DIRECTOR OF SPECIAL M | 0 | 0 | 0 | 820 | 0 | 0 | 0 | 0 | 0 | 0 | 0 | 0 | 0 | 0 | 5000 | 5000 | 0 | 0 |
| 61 | NORTH SHORE DISTRICT | 0 | 0 | 0 | 6926 | 0 | 0 | 0 | 0 | 0 | 0 | 0 | 0 | 0 | 0 | 63912 | 63912 | 0 | 0 |
| | | 25131 | 25131 | 9913 | 168507 | 50261 | 50261 | 85442 | 85442 | 20271 | 20271 | 2517 | 2517 | 9955 | 9955 | 1042735 | 1018238 | 89482 | 88263 |

| CLERGY SUPPORT – LOCAL CHURCH | | | | | | | | | LOCAL CHURCH EXPENDITURES | | | | | | UMW | | |
|---|---|---|---|---|---|---|---|---|---|---|---|---|---|---|---|---|---|
| Utilities & Housing Related Allowances Paid to/for Pastor | Utilities & Housing Related Allow. Paid to/for Associates | Total Paid (65a + 65b) | Reimbursements Paid to/for Pastors | Reimbursements Paid to/for Associates | Reimbursements Total Paid (66a + 66b) | Other Cash Allowances Paid to/for Pastors | Other Cash Allowances Paid to/for Associates | Other Cash Allowances Total Paid (67a + 67b) | Diaconal Ministers Total Compensation | Other Staff Compensation | Current Expenses for Program (Including Church School) | Other Current Operating Expenses (Not Including Program Expenses) | Principal & Interest Paid on Indebtedness | Paid on Buildings & Improvements (Excluding funds borrowed) | UMW Cash Sent to District or Conference UMW Treasurer | GRAND TOTAL PAID (Lines 37-74) | |
| 65a | 65b | 65 | 66a | 66b | 66 | 67a | 67b | 67 | 68 | 69 | 70 | 71 | 72 | 73 | 74 | 75 | |
| 5800 | 0 | 5800 | 11901 | 0 | 11901 | 0 | 0 | 0 | 0 | 44558 | 6027 | 30988 | 0 | 17710 | 935 | 188094 | 1 |
| 0 | 0 | 0 | 0 | 0 | 0 | 0 | 0 | 0 | 0 | 970 | 0 | 1431 | 0 | 895 | 0 | 9346 | 2 |
| 1486 | 0 | 1486 | 347 | 0 | 347 | 3701 | 0 | 3701 | 0 | 13094 | 3560 | 10930 | 0 | 10391 | 0 | 71332 | 3 |
| 630 | 0 | 630 | 1103 | 0 | 1103 | 2277 | 0 | 2277 | 0 | 11612 | 2313 | 8925 | 0 | 9631 | 250 | 57438 | 4 |
| 607 | 0 | 607 | 565 | 0 | 565 | 699 | 0 | 699 | 0 | 5115 | 1272 | 4712 | 0 | 0 | 0 | 24523 | 5 |
| 6000 | 0 | 6000 | 5500 | 0 | 5500 | 9300 | 0 | 9300 | 0 | 53208 | 5259 | 32437 | 0 | 9485 | 4052 | 250687 | 6 |
| 2400 | 0 | 2400 | 0 | 0 | 0 | 950 | 0 | 950 | 0 | 4890 | 1942 | 3353 | 0 | 0 | 100 | 34336 | 7 |
| 1210 | 0 | 1210 | 0 | 0 | 0 | 285 | 0 | 285 | 0 | 0 | 975 | 3851 | 0 | 0 | 0 | 13887 | 8 |
| 11862 | 0 | 11862 | 0 | 0 | 0 | 4338 | 0 | 4338 | 0 | 1080 | 1454 | 8340 | 0 | 0 | 0 | 34752 | 9 |
| 14600 | 0 | 14600 | 907 | 0 | 907 | 3960 | 0 | 3960 | 0 | 49641 | 3940 | 44284 | 243042 | 3544 | 0 | 452067 | 10 |
| 3900 | 0 | 3900 | 4135 | 0 | 4135 | 0 | 0 | 0 | 0 | 5750 | 2550 | 5572 | 0 | 200 | 1504 | 49323 | 11 |
| 2100 | 0 | 2100 | 2296 | 0 | 2296 | 0 | 0 | 0 | 0 | 600 | 1337 | 6829 | 0 | 5345 | 401 | 33032 | 12 |
| 0 | 0 | 0 | 10946 | 0 | 10946 | 0 | 0 | 0 | 0 | 1500 | 331 | 2358 | 0 | 10 | 0 | 25305 | 13 |
| 0 | 0 | 0 | 0 | 0 | 0 | 7800 | 0 | 7800 | 0 | 75 | 0 | 886 | 0 | 95 | 0 | 10652 | 14 |
| 6877 | 0 | 6877 | 208 | 0 | 208 | 416 | 0 | 416 | 0 | 300 | 2055 | 10883 | 0 | 7368 | 0 | 36566 | 15 |
| 4476 | 1750 | 6226 | 9286 | 4084 | 13370 | 0 | 0 | 0 | 0 | 80975 | 29178 | 64157 | 0 | 53820 | 0 | 419755 | 16 |
| 8292 | 0 | 8292 | 0 | 0 | 0 | 8135 | 0 | 8135 | 0 | 48249 | 5703 | 25461 | 0 | 3732 | 0 | 148638 | 17 |
| 4476 | 0 | 4476 | 2404 | 0 | 2404 | 1480 | 0 | 1480 | 0 | 4394 | 375 | 3104 | 0 | 250 | 0 | 29914 | 18 |
| 5600 | 0 | 5600 | 4900 | 0 | 4900 | 7400 | 0 | 7400 | 0 | 39579 | 6157 | 32342 | 12660 | 5546 | 1682 | 189784 | 19 |
| 0 | 0 | 0 | 0 | 0 | 0 | 480 | 0 | 480 | 0 | 1500 | 72 | 2944 | 0 | 12079 | 235 | 24784 | 20 |
| 2300 | 0 | 2300 | 0 | 0 | 0 | 6552 | 0 | 6552 | 0 | 300 | 1500 | 1792 | 0 | 49500 | 600 | 93999 | 21 |
| 375 | 0 | 375 | 0 | 0 | 0 | 3154 | 0 | 3154 | 0 | 1400 | 500 | 4382 | 0 | 75 | 150 | 18351 | 22 |
| 1200 | 0 | 1200 | 2630 | 0 | 2630 | 3390 | 0 | 3390 | 0 | 13892 | 1838 | 9197 | 0 | 20519 | 0 | 94063 | 23 |
| 0 | 0 | 0 | 0 | 0 | 0 | 555 | 0 | 555 | 0 | 1135 | 76 | 1801 | 0 | 235 | 0 | 9958 | 24 |
| 6000 | 0 | 6000 | 5508 | 0 | 5508 | 7150 | 0 | 7150 | 0 | 85224 | 16409 | 76755 | 12652 | 35992 | 1947 | 347601 | 25 |
| 1500 | 0 | 1500 | 4500 | 0 | 4500 | 0 | 0 | 0 | 0 | 100 | 551 | 5644 | 0 | 3378 | 0 | 21859 | 26 |
| 4800 | 0 | 4800 | 0 | 0 | 0 | 3200 | 0 | 3200 | 0 | 1610 | 1109 | 8581 | 0 | 413 | 1062 | 43920 | 27 |
| 0 | 0 | 0 | 0 | 0 | 0 | 100 | 0 | 100 | 0 | 210 | 88 | 2482 | 0 | 0 | 0 | 7841 | 28 |
| 2899 | 0 | 2899 | 453 | 0 | 453 | 3199 | 0 | 3199 | 0 | 3392 | 1429 | 15548 | 0 | 3404 | 427 | 54606 | 29 |
| 2240 | 0 | 2240 | 0 | 0 | 0 | 2500 | 0 | 2500 | 0 | 4183 | 2701 | 9187 | 0 | 3715 | 75 | 46943 | 30 |
| 8808 | 0 | 8808 | 250 | 0 | 250 | 360 | 0 | 360 | 0 | 5716 | 4710 | 9500 | 0 | 4451 | 0 | 43662 | 31 |
| 0 | 0 | 0 | 0 | 0 | 0 | 960 | 0 | 960 | 0 | 5594 | 21622 | 19725 | 0 | 3826 | 381 | 95556 | 32 |
| 0 | 0 | 0 | 0 | 0 | 0 | 0 | 0 | 0 | 0 | 168 | 45 | 2508 | 0 | 2309 | 0 | 8854 | 33 |
| 12600 | 0 | 12600 | 4670 | 0 | 4670 | 8300 | 0 | 8300 | 0 | 21339 | 1853 | 23862 | 0 | 503 | 0 | 110687 | 34 |
| 21200 | 0 | 21200 | 14400 | 0 | 14400 | 700 | 0 | 700 | 0 | 47551 | 8186 | 38197 | 186957 | 10735 | 0 | 438231 | 35 |
| 2989 | 0 | 2989 | 0 | 0 | 0 | 400 | 0 | 400 | 0 | 5009 | 880 | 3709 | 4560 | 9000 | 0 | 39188 | 36 |
| 6000 | 19425 | 25425 | 8496 | 11910 | 20406 | 0 | 0 | 0 | 0 | 290282 | 105547 | 172983 | 166518 | 413676 | 0 | 1747473 | 37 |
| 19106 | 0 | 19106 | 4554 | 0 | 4554 | 756 | 0 | 756 | 0 | 8998 | 9847 | 13691 | 11697 | 33424 | 411 | 147244 | 38 |
| 0 | 0 | 0 | 4794 | 0 | 4794 | 500 | 0 | 500 | 0 | 2060 | 104 | 14220 | 0 | 349 | 0 | 37371 | 39 |
| 0 | 0 | 0 | 462 | 0 | 462 | 800 | 0 | 800 | 0 | 845 | 122 | 4126 | 0 | 0 | 193 | 16177 | 40 |
| 0 | 0 | 0 | 480 | 0 | 480 | 2588 | 0 | 2588 | 0 | 1934 | 227 | 2723 | 0 | 0 | 0 | 15132 | 41 |
| 1490 | 0 | 1490 | 4951 | 0 | 4951 | 3501 | 0 | 3501 | 0 | 8050 | 1363 | 4736 | 0 | 3624 | 0 | 63708 | 42 |
| 136 | 0 | 136 | 4974 | 0 | 4974 | 0 | 0 | 0 | 0 | 3660 | 1772 | 8037 | 0 | 2751 | 0 | 37881 | 43 |
| 6000 | 0 | 6000 | 8605 | 0 | 8605 | 4781 | 0 | 4781 | 0 | 41650 | 6505 | 24226 | 0 | 17817 | 2569 | 177044 | 44 |
| 2656 | 0 | 2656 | 300 | 0 | 300 | 5250 | 0 | 5250 | 0 | 1200 | 2662 | 9384 | 0 | 200 | 0 | 29312 | 45 |
| 17700 | 14500 | 32200 | 12046 | 10654 | 22700 | 0 | 0 | 0 | 0 | 303150 | 79548 | 162268 | 71498 | 63601 | 0 | 977247 | 46 |
| 9150 | 14803 | 23953 | 0 | 0 | 0 | 7050 | 8153 | 15203 | 36299 | 126169 | 16893 | 90401 | 53060 | 19961 | 2260 | 564262 | 47 |
| 5672 | 0 | 5672 | 6000 | 0 | 6000 | 3600 | 0 | 3600 | 0 | 63533 | 6677 | 21021 | 0 | 119770 | 400 | 301193 | 48 |
| 583 | 0 | 583 | 2502 | 0 | 2502 | 100 | 0 | 100 | 0 | 3549 | 1368 | 6422 | 3000 | 4987 | 0 | 51121 | 49 |
| 0 | 0 | 0 | 0 | 0 | 0 | 275 | 0 | 275 | 0 | 1575 | 849 | 4402 | 0 | 1423 | 0 | 19471 | 50 |
| 500 | 0 | 500 | 484 | 0 | 484 | 1336 | 0 | 1336 | 0 | 0 | 186 | 1645 | 0 | 0 | 0 | 6450 | 51 |
| 0 | 0 | 0 | 0 | 0 | 0 | 300 | 0 | 300 | 0 | 340 | 450 | 2441 | 0 | 124 | 1409 | 10012 | 52 |
| 3864 | 0 | 3864 | 0 | 0 | 0 | 319 | 0 | 319 | 0 | 125 | 588 | 6240 | 0 | 0 | 0 | 13796 | 53 |
| 2096 | 0 | 2096 | 0 | 0 | 0 | 2704 | 0 | 2704 | 0 | 50 | 2153 | 4078 | 0 | 0 | 0 | 19727 | 54 |
| 2680 | 0 | 2680 | 2752 | 0 | 2752 | 3487 | 0 | 3487 | 0 | 1848 | 2200 | 14509 | 2070 | 2400 | 483 | 58026 | 55 |
| 1340 | 0 | 1340 | 2433 | 0 | 2433 | 0 | 0 | 0 | 0 | 1675 | 1052 | 7203 | 0 | 5246 | 0 | 30651 | 56 |
| 4000 | 0 | 4000 | 3000 | 0 | 3000 | 0 | 0 | 0 | 0 | 1380 | 228 | 5515 | 0 | 0 | 0 | 25479 | 57 |
| 1000 | 0 | 1000 | 1000 | 0 | 1000 | 0 | 0 | 0 | 0 | 0 | 36 | 2567 | 0 | 0 | 0 | 7015 | 58 |
| 5380 | 0 | 5380 | 15573 | 0 | 15573 | 0 | 0 | 0 | 0 | 94168 | 50372 | 49939 | 62302 | 21262 | 0 | 405079 | 59 |
| 2200 | 0 | 2200 | 2429 | 0 | 2429 | 0 | 0 | 0 | 0 | 0 | 0 | 0 | 0 | 0 | 0 | 10474 | 60 |
| 6000 | 0 | 8000 | 6901 | 0 | 6901 | 0 | 0 | 0 | 0 | 21550 | 0 | 0 | 0 | 0 | 0 | 105609 | 61 |
| 244780 | 50478 | 295258 | 179645 | 26648 | 206293 | 129088 | 8153 | 137241 | 36299 | 1541704 | 428746 | 1169434 | 830016 | 998771 | 21526 | 8456488 | |

| | | ANNUAL OPERATING & BENEVOLENCE BUDGET FUNDING SOURCES | | | | | | | | | | |
|---|---|---|---|---|---|---|---|---|---|---|---|---|
| | | Total Number of Households At Close of Year | Amount Received Through Pledges | Total Number of Households Through Pledges | Amount Received Through Identifiable Givers | Total Number of Households Through Identifiable Givers | Amount Received From Unidentified Givers | Amount Received From Interest and Dividends | Amount Received From Sale of Church Assets | Amount Received Through Building Use Fees, Contributions & Rentals | Amount Received Through Fundraisers & Other Sources | Total |
| | Church Name | 1 | 1a | 1a1 | 1b | 1b1 | 1c | 1d | 1e | 1f | 1g | 1t |
| 1 | AMITE | 203 | 114832 | 55 | 38819 | 25 | 7914 | 1003 | 0 | 0 | 1000 | 163568 |
| 2 | INDEPENDENCE | 10 | 0 | 0 | 0 | 0 | 14005 | 1876 | 0 | 0 | 0 | 15881 |
| 3 | WESLEY RAY | 192 | 55621 | 192 | 2180 | 5 | 6737 | 1531 | 0 | 0 | 16117 | 82186 |
| 4 | MARY'S CHAPEL | 103 | 0 | 0 | 55988 | 103 | 0 | 0 | 0 | 0 | 0 | 55988 |
| 5 | LIVE OAK | 45 | 500 | 3 | 0 | 0 | 2872 | 993 | 0 | 0 | 0 | 4365 |
| 6 | BOGALUSA ESM | 322 | 211335 | 217 | 11705 | 81 | 2086 | 349 | 0 | 1185 | 0 | 226660 |
| 7 | THIRKIELD | 30 | 20000 | 20 | 700 | 2 | 0 | 0 | 0 | 0 | 14000 | 34700 |
| 8 | HARRY'S CHAPEL | 22 | 12000 | 20 | 500 | 2 | 0 | 0 | 0 | 0 | 500 | 13000 |
| 9 | BUSH | 0 | 0 | 0 | 22458 | 16 | 6825 | 1096 | 0 | 0 | 0 | 30379 |
| 10 | COVINGTON FIRST | 185 | 119205 | 66 | 48903 | 79 | 8311 | 5629 | 0 | 13090 | 146 | 195284 |
| 11 | FITZGERALD | 50 | 0 | 0 | 57780 | 42 | 5393 | 0 | 0 | 0 | 0 | 63173 |
| 12 | WALDHEIM | 67 | 0 | 0 | 34501 | 42 | 1877 | 3090 | 1800 | 250 | 0 | 41518 |
| 13 | DAY'S | 35 | 23679 | 23 | 500 | 12 | 1042 | 66 | 0 | 0 | 0 | 25287 |
| 14 | CENTER | 10 | 0 | 0 | 9009 | 10 | 0 | 0 | 0 | 0 | 0 | 9009 |
| 15 | DARLINGTON | 10 | 0 | 0 | 4156 | 9 | 1454 | 27073 | 0 | 2551 | 0 | 35234 |
| 16 | DENHAM SPRINGS FIRST | 429 | 0 | 0 | 406511 | 296 | 5095 | 6085 | 0 | 1455 | 994 | 420140 |
| 17 | ROBERTS | 98 | 0 | 0 | 149796 | 50 | 0 | 1360 | 0 | 500 | 18663 | 170319 |
| 18 | ST. LUKE | 94 | 16767 | 94 | 2600 | 2 | 7828 | 0 | 0 | 0 | 4426 | 31621 |
| 19 | CENTENARY | 0 | 185222 | 108 | 8276 | 132 | 5172 | 234 | 0 | 0 | 0 | 198904 |
| 20 | FISHER | 16 | 0 | 0 | 11706 | 14 | 0 | 0 | 0 | 0 | 0 | 11706 |
| 21 | WINAN | 50 | 30104 | 35 | 1100 | 5 | 2616 | 0 | 0 | 0 | 2700 | 36520 |
| 22 | HAYES CHAPEL | 30 | 16196 | 25 | 957 | 5 | 1500 | 0 | 0 | 0 | 1195 | 19848 |
| 23 | GREENSBURG | 0 | 0 | 0 | 68875 | 0 | 3567 | 7931 | 0 | 0 | 0 | 80373 |
| 24 | WESLEY CHAPEL, GREEN | 30 | 0 | 5 | 11107 | 0 | 561 | 250 | 0 | 0 | 0 | 11918 |
| 25 | HAMMOND FIRST | 343 | 266010 | 119 | 110946 | 49 | 9235 | 5512 | 0 | 4524 | 0 | 396227 |
| 26 | JAMES CHAPEL | 60 | 0 | 0 | 15059 | 20 | 0 | 0 | 0 | 0 | 824 | 16059 |
| 27 | KENTWOOD | 31 | 0 | 0 | 37370 | 31 | 0 | 544 | 0 | 0 | 0 | 37914 |
| 28 | MT HERMON, KENTWOO | 16 | 0 | 0 | 9803 | 16 | 1810 | 0 | 0 | 0 | 0 | 11613 |
| 29 | LACOMBE | 79 | 0 | 0 | 60145 | 50 | 1458 | 1128 | 0 | 407 | 0 | 63138 |
| 30 | LEE'S LANDING | 30 | 0 | 0 | 36982 | 27 | 9677 | 0 | 0 | 0 | 0 | 46659 |
| 31 | LIVINGSTON | 0 | 33662 | 31 | 2292 | 21 | 0 | 0 | 0 | 3750 | 3255 | 42959 |
| 32 | LORANGER | 140 | 0 | 0 | 84196 | 40 | 6572 | 257 | 0 | 1100 | 0 | 92125 |
| 33 | COOPER'S CHAPEL | 9 | 0 | 0 | 0 | 0 | 15157 | 0 | 0 | 0 | 0 | 15157 |
| 34 | NORTH CROSS | 41 | 0 | 0 | 79727 | 41 | 0 | 0 | 0 | 0 | 5389 | 85116 |
| 35 | CHURCH OF THE SERVAI | 168 | 0 | 0 | 0 | 0 | 0 | 0 | 13080 | 1725 | 900 | 0 |
| 36 | NEWELL | 0 | 283 | 0 | 0 | 0 | 0 | 0 | 0 | 0 | 0 | 283 |
| 37 | ST TIMOTHY ON NS | 921 | 838236 | 441 | 246799 | 480 | 55705 | 354 | 0 | 10630 | 0 | 1151724 |
| 38 | PEARL RIVER | 86 | 88899 | 34 | 18346 | 18 | 4410 | 1231 | 0 | 150 | 4210 | 117246 |
| 39 | PINE GROVE | 0 | 0 | 0 | 39030 | 32 | 2602 | 0 | 0 | 0 | 0 | 0 |
| 40 | MONTPELIER | 0 | 12166 | 22 | 0 | 0 | 3176 | 654 | 2500 | 0 | 0 | 18496 |
| 41 | NESOM MEMORIAL | 15 | 12000 | 15 | 0 | 0 | 1011 | 0 | 0 | 0 | 0 | 13011 |
| 42 | PINE RIDGE | 87 | 45935 | 43 | 0 | 0 | 1008 | 1996 | 0 | 0 | 6177 | 55116 |
| 43 | TANGIPAHOA | 62 | 16878 | 28 | 1810 | 12 | 0 | 13250 | 0 | 0 | 6040 | 37978 |
| 44 | PONCHATOULA FIRST | 120 | 86309 | 57 | 35295 | 82 | 7597 | 2392 | 0 | 950 | 1354 | 133897 |
| 45 | WESLEY CHAPEL | 24 | 0 | 24 | 12642 | 11 | 10973 | 212 | 0 | 0 | 0 | 23827 |
| 46 | ALDERSGATE | 572 | 800990 | 388 | 209976 | 568 | 20895 | 2817 | 0 | 20581 | 0 | 1055259 |
| 47 | SLIDELL FIRST | 0 | 0 | 0 | 0 | 0 | 0 | 0 | 0 | 0 | 0 | 0 |
| 48 | HARTZELL MT ZION | 165 | 148000 | 150 | 0 | 0 | 2400 | 0 | 0 | 200 | 760 | 151000 |
| 49 | SPRINGFIELD | 0 | 0 | 0 | 0 | 0 | 55699 | 0 | 0 | 0 | 0 | 55699 |
| 50 | HUFF CHAPEL | 0 | 0 | 0 | 14823 | 0 | 6205 | 0 | 0 | 0 | 0 | 21028 |
| 51 | MAUREPAS | 0 | 0 | 0 | 3833 | 0 | 2168 | 0 | 0 | 0 | 0 | 6001 |
| 52 | ST JAMES, SPRINGFIELD | 19 | 0 | 0 | 8753 | 0 | 0 | 0 | 250 | 0 | 0 | 11897 |
| 53 | SUN | 5 | 0 | 0 | 16548 | 10 | 0 | 0 | 0 | 0 | 0 | 16548 |
| 54 | VARNADO | 53 | 0 | 0 | 16777 | 53 | 500 | 0 | 0 | 0 | 0 | 17277 |
| 55 | WALKER | 0 | 0 | 0 | 37910 | 20 | 1757 | 547 | 0 | 0 | 1138 | 41352 |
| 56 | MANGUM CHAPEL | 0 | 0 | 0 | 27352 | 13 | 483 | 0 | 0 | 7250 | 0 | 35085 |
| 57 | FRIENDSHIP | 15 | 0 | 0 | 18023 | 15 | 0 | 0 | 0 | 5950 | 1200 | 25173 |
| 58 | CORBIN | 9 | 0 | 0 | 6000 | 7 | 788 | 190 | 0 | 0 | 0 | 6978 |
| 59 | LIVE OAK WATSON | 350 | 0 | 0 | 463006 | 393 | 17346 | 0 | 0 | 3709 | 0 | 484061 |
| 60 | DIRECTOR OF SPECIAL M | 0 | 0 | 0 | 0 | 0 | 0 | 0 | 0 | 0 | 0 | 0 |
| 61 | NORTH SHORE DISTRICT | 0 | 0 | 0 | 0 | 0 | 0 | 0 | 0 | 0 | 0 | 0 |
| | | 5451 | 3154829 | 2215 | 2561570 | 2941 | 323487 | 89650 | 17630 | 79957 | 90988 | 6263484 |

| Funding Sources for Capital & Other Special Projects | | | | | | Funding from Connectional Sources | | | | |
|---|---|---|---|---|---|---|---|---|---|---|
| Funding from Capital Campaigns | Total Number of Households/ Capital Campaigns | Funding from Memorials/ Endowments/Bequests | Total Number of Households/ Memorials/Endow./Bequests | Other Sources & Projects | Total | Equitable Compensation Funds | Advance Special or Apportioned Funds | Other | Total | |
| 2a | 2a1 | 2b | 2b1 | 2c | 2t | 3a | 3b | 3c | 3t | |
| 83370 | 30 | 1755 | 15 | 16390 | 101515 | 0 | 0 | 0 | 0 | 1 |
| 0 | 0 | 0 | 0 | 0 | 0 | 0 | 0 | 0 | 0 | 2 |
| 0 | 0 | 0 | 0 | 0 | 0 | 0 | 0 | 0 | 0 | 3 |
| 11638 | 103 | 0 | 0 | 0 | 11638 | 0 | 0 | 0 | 0 | 4 |
| 0 | 0 | 300 | 1 | 0 | 300 | 0 | 0 | 0 | 0 | 5 |
| 0 | 0 | 157044 | 5 | 0 | 157044 | 0 | 0 | 0 | 0 | 6 |
| 0 | 0 | 0 | 0 | 0 | 0 | 0 | 0 | 0 | 0 | 7 |
| 0 | 0 | 0 | 0 | 0 | 0 | 0 | 0 | 0 | 0 | 8 |
| 0 | 0 | 0 | 0 | 0 | 0 | 0 | 0 | 0 | 0 | 9 |
| 65860 | 77 | 3763 | 0 | 7369 | 76992 | 0 | 0 | 0 | 0 | 10 |
| 34009 | 30 | 0 | 0 | 0 | 0 | 0 | 0 | 0 | 0 | 11 |
| 11128 | 23 | 45 | 0 | 400 | 11573 | 0 | 0 | 0 | 0 | 12 |
| 0 | 0 | 135 | 4 | 165 | 300 | 18 | 0 | 1174 | 1192 | 13 |
| 0 | 0 | 0 | 0 | 0 | 0 | 0 | 0 | 0 | 0 | 14 |
| 0 | 0 | 0 | 0 | 0 | 0 | 0 | 0 | 0 | 0 | 15 |
| 8088 | 0 | 4636 | 88 | 0 | 13444 | 0 | 0 | 0 | 0 | 16 |
| 0 | 0 | 0 | 0 | 0 | 0 | 0 | 0 | 0 | 0 | 17 |
| 0 | 0 | 0 | 0 | 0 | 0 | 0 | 0 | 0 | 0 | 18 |
| 0 | 0 | 426 | 11 | 0 | 426 | 0 | 0 | 0 | 0 | 19 |
| 0 | 0 | 0 | 0 | 0 | 0 | 0 | 0 | 0 | 0 | 20 |
| 0 | 0 | 0 | 0 | 0 | 0 | 0 | 0 | 0 | 0 | 21 |
| 0 | 0 | 0 | 0 | 0 | 0 | 0 | 0 | 0 | 0 | 22 |
| 0 | 0 | 0 | 0 | 0 | 0 | 0 | 0 | 0 | 0 | 23 |
| 0 | 0 | 0 | 0 | 0 | 0 | 0 | 0 | 0 | 0 | 24 |
| 0 | 0 | 26378 | 3 | 0 | 26378 | 0 | 0 | 0 | 0 | 25 |
| 0 | 0 | 0 | 0 | 0 | 0 | 0 | 0 | 0 | 0 | 26 |
| 0 | 0 | 8998 | 47 | 0 | 8998 | 0 | 0 | 0 | 0 | 27 |
| 0 | 0 | 0 | 0 | 0 | 0 | 0 | 0 | 0 | 0 | 28 |
| 0 | 0 | 2185 | 15 | 0 | 2185 | 0 | 0 | 0 | 0 | 29 |
| 0 | 0 | 0 | 0 | 0 | 7420 | 0 | 0 | 0 | 0 | 30 |
| 0 | 0 | 0 | 0 | 0 | 0 | 0 | 0 | 0 | 0 | 31 |
| 0 | 0 | 0 | 0 | 0 | 0 | 0 | 0 | 0 | 0 | 32 |
| 0 | 0 | 0 | 0 | 0 | 0 | 0 | 0 | 0 | 0 | 33 |
| 0 | 0 | 0 | 0 | 0 | 0 | 0 | 35426 | 18000 | 53426 | 34 |
| 0 | 0 | 0 | 0 | 0 | 0 | 0 | 0 | 0 | 0 | 35 |
| 0 | 0 | 0 | 0 | 0 | 0 | 0 | 0 | 0 | 0 | 36 |
| 468441 | 398 | 18087 | 25 | 150000 | 636528 | 0 | 0 | 0 | 0 | 37 |
| 40208 | 0 | 52767 | 26 | 7227 | 100202 | 0 | 2400 | 0 | 2400 | 38 |
| 0 | 0 | 0 | 0 | 0 | 0 | 0 | 0 | 0 | 0 | 39 |
| 0 | 0 | 150 | 6 | 0 | 150 | 0 | 0 | 0 | 0 | 40 |
| 0 | 0 | 0 | 0 | 0 | 0 | 0 | 0 | 0 | 0 | 41 |
| 0 | 0 | 0 | 0 | 0 | 0 | 0 | 0 | 0 | 0 | 42 |
| 0 | 0 | 0 | 0 | 0 | 0 | 0 | 0 | 0 | 0 | 43 |
| 0 | 0 | 15425 | 30 | 0 | 15425 | 0 | 0 | 0 | 0 | 44 |
| 0 | 0 | 0 | 0 | 0 | 0 | 0 | 0 | 0 | 0 | 45 |
| 0 | 0 | 17298 | 77 | 0 | 17298 | 0 | 0 | 0 | 0 | 46 |
| 0 | 0 | 0 | 0 | 0 | 0 | 0 | 0 | 0 | 0 | 47 |
| 65000 | 120 | 0 | 0 | 0 | 65000 | 0 | 0 | 0 | 0 | 48 |
| 0 | 0 | 0 | 0 | 0 | 0 | 0 | 0 | 0 | 0 | 49 |
| 0 | 0 | 0 | 0 | 0 | 0 | 0 | 0 | 0 | 0 | 50 |
| 0 | 0 | 0 | 0 | 0 | 0 | 0 | 0 | 0 | 0 | 51 |
| 0 | 0 | 0 | 0 | 0 | 0 | 0 | 0 | 0 | 0 | 52 |
| 0 | 0 | 0 | 0 | 0 | 0 | 0 | 0 | 0 | 0 | 53 |
| 0 | 0 | 0 | 0 | 0 | 0 | 0 | 0 | 0 | 0 | 54 |
| 0 | 0 | 6747 | 2 | 0 | 6747 | 0 | 0 | 0 | 0 | 55 |
| 0 | 0 | 1330 | 0 | 0 | 1330 | 0 | 0 | 0 | 0 | 56 |
| 0 | 0 | 0 | 0 | 0 | 0 | 0 | 0 | 0 | 0 | 57 |
| 0 | 0 | 0 | 0 | 0 | 0 | 0 | 0 | 0 | 0 | 58 |
| 0 | 0 | 14145 | 100 | 0 | 14145 | 0 | 0 | 0 | 0 | 59 |
| 0 | 0 | 0 | 0 | 0 | 0 | 0 | 0 | 0 | 0 | 60 |
| 0 | 0 | 0 | 0 | 0 | 0 | 0 | 0 | 0 | 0 | 61 |
| 787742 | 781 | 331614 | 455 | 181551 | 1275038 | 18 | 37826 | 19174 | 57018 | |

| | | | CHURCH MEMBERSHIP | | | | | | | | | | | | | |
|---|---|---|---|---|---|---|---|---|---|---|---|---|---|---|---|---|
| | | | Total Full Members Reported at Close of Last Year | Rec'd on Profession of Faith/ Restored by Affirmation | Received from Other United Methodist Churches | Received from Other Denominations | Removed or Corrected by Chg. Conference Action/Withdrawn | Removed by Transfer to Other United Methodist Churches | Removed by Transfer to Other Denominations | Removed by Death | Total Members at the Close of This Year | Avg. Attendance at Principal Weekly Worship Service | Number of Persons Baptized This Year | Preparatory Members Now on Roll | Number of Persons on Constituency Roll | Total Enrolled in Confirmation Classes This Year |
| | Church Name | Pastor Name | 1 | 2 | 3 | 4 | 5 | 6 | 7 | 8 | 9 | 10 | 11 | 12 | 13 | 14 |
| 1 | ANSLEY | Les Webb | 13 | 0 | 0 | 0 | 0 | 0 | 0 | 0 | 13 | 30 | 0 | 0 | 2 | 0 |
| 2 | CENTERPOINT | Rick Cole | 31 | 0 | 2 | 0 | 0 | 0 | 0 | 0 | 33 | 21 | 0 | 2 | 0 | 0 |
| 3 | ARCADIA | A. Wayne Evans | 213 | 4 | 2 | 6 | 0 | 11 | 5 | 6 | 203 | 106 | 6 | 22 | 0 | 4 |
| 4 | MT. MARIAH | A. Wayne Evans | 52 | 0 | 0 | 2 | 0 | 0 | 0 | 2 | 52 | 29 | 0 | 5 | 0 | 0 |
| 5 | ARIZONA | William Jack Maxey | 24 | 0 | 0 | 0 | 0 | 0 | 0 | 0 | 24 | 15 | 0 | 0 | 0 | 0 |
| 6 | ATHENS | Charles R. Penuell | 85 | 0 | 7 | 0 | 0 | 0 | 3 | 2 | 87 | 65 | 0 | 5 | 18 | 0 |
| 7 | BERNICE | Johnie W. Adkins, Jr. | 111 | 0 | 2 | 0 | 0 | 2 | 0 | 1 | 110 | 45 | 0 | 5 | 0 | 0 |
| 8 | BEECH GROVE | Johnie W. Adkins, Jr. | 9 | 2 | 0 | 0 | 0 | 0 | 0 | 2 | 9 | 9 | 2 | 0 | 0 | 0 |
| 9 | SUMMERFIELD | Johnie W. Adkins, Jr. | 13 | 0 | 0 | 0 | 0 | 0 | 0 | 0 | 13 | 9 | 0 | 0 | 0 | 0 |
| 10 | BEULAH | Troy B. Garrett | 68 | 2 | 0 | 1 | 0 | 0 | 0 | 0 | 71 | 45 | 4 | 0 | 0 | 0 |
| 11 | BIENVILLE | William R. Higgs | 28 | 0 | 0 | 0 | 0 | 0 | 0 | 0 | 28 | 9 | 0 | 0 | 0 | 0 |
| 12 | BRUSHWOOD | Edward L. Cooper | 113 | 3 | 1 | 4 | 0 | 0 | 0 | 1 | 120 | 57 | 8 | 25 | 11 | 0 |
| 13 | CHATHAM | Homer V. Bailes | 72 | 2 | 1 | 0 | 0 | 2 | 0 | 2 | 71 | 37 | 2 | 14 | 9 | 0 |
| 14 | CONCORD | Homer V. Bailes | 25 | 1 | 0 | 0 | 0 | 0 | 0 | 0 | 26 | 21 | 0 | 2 | 0 | 0 |
| 15 | CHOUDRANT | Raymond M. Crofoot | 80 | 2 | 0 | 0 | 24 | 0 | 0 | 3 | 55 | 20 | 2 | 0 | 0 | 2 |
| 16 | DOUGLAS | Raymond M. Crofoot | 164 | 5 | 4 | 0 | 0 | 2 | 0 | 2 | 169 | 95 | 5 | 15 | 25 | 10 |
| 17 | COTTON VALLEY | Dorcas A. Thornton | 63 | 0 | 0 | 0 | 2 | 0 | 0 | 2 | 59 | 59 | 22 | 0 | 0 | 0 |
| 18 | DOWNSVILLE | Owen H. Peyton, Sr. | 177 | 14 | 9 | 1 | 0 | 49 | 34 | 14 | 104 | 75 | 0 | 11 | 10 | 0 |
| 19 | BETHEL | Owen H. Peyton, Sr. | 17 | 0 | 0 | 0 | 0 | 0 | 0 | 1 | 16 | 14 | 0 | 0 | 5 | 0 |
| 20 | DOYLINE | Larry Fisher | 110 | 11 | 1 | 6 | 0 | 0 | 1 | 1 | 126 | 66 | 5 | 15 | 12 | 0 |
| 21 | SIBLEY | Alton M. Hortman, Jr. | 58 | 0 | 0 | 0 | 0 | 0 | 2 | 0 | 56 | 25 | 0 | 0 | 0 | 0 |
| 22 | DUBACH | Jon M. Lord | 160 | 0 | 1 | 2 | 0 | 0 | 0 | 1 | 162 | 57 | 3 | 12 | 0 | 0 |
| 23 | HARMONY CHAPEL | Jon M. Lord | 69 | 0 | 0 | 0 | 0 | 0 | 0 | 1 | 68 | 18 | 0 | 4 | 0 | 0 |
| 24 | EROS | Cage M. McLemore | 127 | 3 | 3 | 0 | 0 | 0 | 0 | 0 | 133 | 40 | 0 | 27 | 4 | 0 |
| 25 | ANTIOCH EROS | Cage M. McLemore | 15 | 0 | 0 | 0 | 0 | 0 | 0 | 1 | 14 | 14 | 0 | 0 | 0 | 0 |
| 26 | FARMERVILLE | John G. Hankins | 288 | 8 | 0 | 5 | 0 | 3 | 2 | 5 | 291 | 134 | 0 | 16 | 20 | 8 |
| 27 | GIBSLAND | H. Elizabeth Love | 50 | 0 | 2 | 0 | 0 | 0 | 0 | 2 | 50 | 20 | 0 | 2 | 0 | 0 |
| 28 | OAK GROVE | H. Elizabeth Love | 48 | 0 | 0 | 0 | 0 | 0 | 2 | 0 | 46 | 19 | 1 | 1 | 0 | 0 |
| 29 | HAYNESVILLE | Byron W. Putnam | 319 | 0 | 2 | 1 | 0 | 2 | 0 | 6 | 314 | 100 | 2 | 32 | 10 | 0 |
| 30 | SHONGALOO | Byron W. Putnam | 69 | 0 | 0 | 1 | 7 | 0 | 2 | 2 | 59 | 28 | 0 | 1 | 1 | 0 |
| 31 | HEFLIN | Carol Heard | 77 | 0 | 2 | 0 | 0 | 0 | 0 | 1 | 78 | 40 | 1 | 1 | 3 | 0 |
| 32 | HODGE | Joseph E. Hamilton | 130 | 7 | 0 | 1 | 0 | 0 | 0 | 2 | 136 | 47 | 4 | 5 | 0 | 0 |
| 33 | DODSON | Joseph E. Hamilton | 20 | 0 | 0 | 0 | 0 | 0 | 0 | 0 | 20 | 14 | 0 | 0 | 13 | 0 |
| 34 | NEW HOPE | Joseph E. Hamilton | 16 | 0 | 0 | 0 | 0 | 0 | 0 | 0 | 16 | 12 | 0 | 0 | 0 | 0 |
| 35 | HOMER | David B. Dietzel | 396 | 9 | 6 | 14 | 0 | 3 | 0 | 7 | 415 | 162 | 4 | 33 | 22 | 9 |
| 36 | HOMER WESLEY CHAPEL | David B. Dietzel | 138 | 1 | 5 | 3 | 0 | 0 | 0 | 1 | 146 | 80 | 2 | 10 | 6 | 0 |
| 37 | INDIAN VILLAGE | C. C. Milstead | 18 | 1 | 0 | 0 | 0 | 0 | 0 | 0 | 19 | 17 | 1 | 0 | 0 | 0 |
| 38 | JONESBORO | Lawrence W. Howington | 272 | 4 | 5 | 5 | 0 | 0 | 0 | 7 | 279 | 129 | 3 | 10 | 28 | 0 |
| 39 | MARION | W. Ed Parks, Sr. | 33 | 0 | 0 | 0 | 0 | 0 | 0 | 1 | 32 | 21 | 1 | 0 | 0 | 0 |
| 40 | BIRDS CHAPEL | W. Ed Parks, Sr. | 48 | 0 | 0 | 0 | 0 | 0 | 0 | 0 | 48 | 22 | 0 | 0 | 0 | 0 |
| 41 | MEMORIAL | M. Stuart Sherman | 83 | 4 | 2 | 0 | 0 | 0 | 4 | 3 | 82 | 30 | 4 | 2 | 11 | 0 |
| 42 | SALEM | M. Stuart Sherman | 90 | 0 | 1 | 0 | 0 | 3 | 0 | 0 | 88 | 53 | 0 | 19 | 14 | 0 |
| 43 | MINDEN FIRST | J. Ryan Horton, Jr. | 697 | 17 | 10 | 13 | 76 | 14 | 5 | 18 | 624 | 273 | 19 | 89 | 75 | 5 |
| 44 | MINDEN LAKEVIEW | T. Lynn Malone | 317 | 4 | 5 | 9 | 0 | 7 | 0 | 6 | 322 | 168 | 3 | 42 | 53 | 0 |
| 45 | CALHOUN MOUNT ZION | John N. Williams | 147 | 3 | 0 | 0 | 1 | 0 | 2 | 0 | 147 | 59 | 1 | 11 | 20 | 0 |
| 46 | PILGRIM REST | Samuel L. Bradley | 46 | 0 | 0 | 0 | 0 | 0 | 0 | 0 | 46 | 30 | 0 | 3 | 0 | 0 |
| 47 | PINE GROVE | Dalton Edward Rushing | 51 | 0 | 1 | 0 | 0 | 0 | 4 | 0 | 48 | 18 | 0 | 0 | 0 | 0 |
| 48 | MINDEN PLEASANT VALLEY | Joe E. Hunter | 77 | 0 | 1 | 1 | 0 | 0 | 0 | 0 | 79 | 52 | 0 | 6 | 14 | 4 |
| 49 | QUITMAN | Nancy E. Wofford | 70 | 0 | 0 | 0 | 0 | 0 | 0 | 1 | 69 | 45 | 0 | 4 | 0 | 0 |
| 50 | CLAY | Nancy E. Wofford | 40 | 0 | 0 | 0 | 0 | 0 | 0 | 0 | 40 | 25 | 1 | 4 | 0 | 0 |
| 51 | RINGGOLD | Thomas B. Freeman | 210 | 18 | 4 | 5 | 0 | 1 | 0 | 0 | 236 | 73 | 17 | 28 | 0 | 7 |
| 52 | CASTOR | Thomas B. Freeman | 54 | 8 | 2 | 1 | 0 | 0 | 0 | 1 | 64 | 40 | 7 | 3 | 0 | 6 |
| 53 | RUSTON GRACE | Kenneth R. Bowman | 420 | 3 | 5 | 8 | 13 | 14 | 6 | 10 | 393 | 177 | 9 | 47 | 0 | 6 |
| 54 | RUSTON TRINITY | Fred B. Wideman | 1760 | 28 | 56 | 44 | 309 | 11 | 3 | 14 | 1551 | 638 | 23 | 147 | 138 | 23 |
| 55 | RUSTON WESLEY CHA | Steven W. Fowler | 119 | 0 | 3 | 0 | 0 | 3 | 0 | 0 | 119 | 45 | 1 | 0 | 0 | 0 |
| 56 | LISBON | Reginald Colvin | 55 | 0 | 0 | 0 | 0 | 0 | 0 | 2 | 53 | 19 | 2 | 6 | 0 | 0 |
| 57 | ANTIOCH SIMSBORO | Christover S. Gann | 55 | 1 | 1 | 5 | 0 | 0 | 0 | 1 | 61 | 41 | 0 | 6 | 1 | 1 |
| 58 | SPRINGHILL | Charles R. Langford | 661 | 1 | 1 | 4 | 0 | 8 | 0 | 9 | 650 | 237 | 6 | 37 | 29 | 0 |
| 59 | WHITEHALL | David Bazer | 45 | 2 | 1 | 2 | 0 | 0 | 0 | 2 | 48 | 28 | 2 | 0 | 2 | 0 |
| 60 | COLQUITT | David Bazer | 17 | 0 | 0 | 0 | 0 | 1 | 0 | 0 | 16 | 14 | 0 | 0 | 0 | 0 |
| 61 | EVERGREEN | David Bazer | 42 | 1 | 0 | 0 | 0 | 0 | 0 | 0 | 43 | 30 | 1 | 0 | 0 | 0 |
| 62 | RUSTON FAITH | | 43 | 0 | 0 | 0 | 0 | 43 | 0 | 0 | 0 | 0 | 0 | 0 | 0 | 0 |
| 63 | RUSTON DISTRICT | Jimmie D. Pyles | 0 | 0 | 0 | 0 | 0 | 0 | 0 | 0 | 0 | 0 | 0 | 0 | 0 | 0 |
| | | | 8918 | 169 | 148 | 144 | 432 | 179 | 75 | 143 | 8550 | 3921 | 174 | 729 | 556 | 85 |

| CHURCH SCHOOLS | | | | | | | | | | | | | | U.M.M. | | U.M.W. | | | U.M.Y.F. | | PROPERTY & OTHER ASSETS | | | | | |
|---|---|---|---|---|---|---|---|---|---|---|---|---|---|---|---|---|---|---|---|---|---|---|---|---|---|---|
| Number of Leaders | Children in All Classes and Groups | Youth in All Classes and Groups | Adults in All Classes and Groups | Total Church School Membership | Average Attendance in Sunday Church School | Average Attendance in Accountability Groups | Average Attendance in Mission and Ministry Groups | Average Attendance of Children in Support Groups | Average Attendance of Youth in Support Groups | Average Attendance of Adults in Support Groups | Average Attendance in Support Groups | Avg. Attendance in Short Term Classes/Groups for Learning | No. of Church School Members/ Profession of Christian Faith | Membership in United Methodist Men | Amount Paid for Projects | Membership in United Methodist Women | Amount Paid for Local Church & Community Work | Membership in United Methodist Youth Fellowship | Amount Paid for Projects | Value of Church Land, Buildings and Equipment | Value of Church-Owned Parsonages and Furniture | Value of Other Assets (Cash, Securities, Other Properties, etc.) | Indebtedness on Items 32, 33, 34 at End of Year | Other Indebtedness (Current Expenses, etc.) | |
| 15 | 16 | 17 | 18 | 19 | 20 | 21 | 22 | 23a | 23b | 23c | 23 | 24 | 25 | 26 | 27 | 28 | 29 | 30 | 31 | 32 | 33 | 34 | 35 | 36 | |
| 4 | 10 | 8 | 20 | 42 | 30 | 0 | 0 | 0 | 0 | 0 | 0 | 7 | 0 | 0 | 0 | 0 | 0 | 0 | 0 | 69000 | 0 | 13975 | 0 | 0 | 1 |
| 2 | 1 | 3 | 16 | 22 | 14 | 0 | 0 | 0 | 0 | 0 | 0 | 0 | 0 | 0 | 0 | 0 | 0 | 3 | 0 | 179700 | 0 | 6000 | 185700 | 0 | 2 |
| 14 | 34 | 10 | 78 | 136 | 71 | 27 | 2 | 0 | 0 | 0 | 0 | 45 | 4 | 0 | 0 | 20 | 150 | 12 | 335 | 1610000 | 235000 | 514185 | 0 | 0 | 3 |
| 2 | 2 | 1 | 25 | 30 | 15 | 0 | 0 | 0 | 0 | 0 | 0 | 15 | 0 | 0 | 0 | 1 | 0 | 0 | 0 | 233200 | 0 | 40464 | 0 | 0 | 4 |
| 0 | 0 | 0 | 0 | 0 | 0 | 0 | 0 | 0 | 0 | 0 | 0 | 0 | 0 | 0 | 0 | 0 | 0 | 0 | 0 | 150000 | 0 | 26511 | 0 | 0 | 5 |
| 9 | 11 | 9 | 8 | 57 | 40 | 17 | 7 | 0 | 0 | 6 | 6 | 13 | 0 | 0 | 0 | 0 | 0 | 0 | 0 | 400500 | 35000 | 27546 | 20600 | 0 | 6 |
| 5 | 3 | 2 | 20 | 30 | 20 | 0 | 0 | 0 | 0 | 0 | 0 | 0 | 0 | 20 | 775 | 20 | 150 | 0 | 0 | 750000 | 61000 | 15000 | 64000 | 0 | 7 |
| 0 | 0 | 0 | 0 | 0 | 0 | 0 | 0 | 0 | 0 | 0 | 0 | 0 | 0 | 0 | 0 | 0 | 0 | 0 | 0 | 43000 | 0 | 0 | 0 | 0 | 8 |
| 0 | 0 | 0 | 0 | 0 | 0 | 0 | 0 | 0 | 0 | 0 | 0 | 0 | 0 | 0 | 0 | 0 | 0 | 0 | 0 | 25000 | 0 | 14000 | 0 | 0 | 9 |
| 5 | 2 | 6 | 21 | 34 | 15 | 0 | 0 | 0 | 0 | 3 | 3 | 0 | 2 | 0 | 0 | 0 | 0 | 0 | 0 | 50000 | 0 | 0 | 0 | 0 | 10 |
| 0 | 0 | 0 | 0 | 0 | 0 | 0 | 0 | 0 | 0 | 0 | 0 | 0 | 0 | 0 | 0 | 0 | 0 | 0 | 0 | 80000 | 0 | 1820 | 0 | 0 | 11 |
| 4 | 9 | 6 | 21 | 40 | 20 | 0 | 0 | 0 | 0 | 0 | 0 | 0 | 3 | 0 | 0 | 0 | 0 | 0 | 0 | 283000 | 0 | 245000 | 0 | 0 | 12 |
| 5 | 15 | 2 | 15 | 7 | 34 | 12 | 0 | 0 | 0 | 0 | 0 | 40 | 0 | 8 | 2592 | 9 | 862 | 0 | 0 | 295800 | 59800 | 2595 | 0 | 0 | 13 |
| 0 | 0 | 0 | 0 | 0 | 0 | 0 | 0 | 0 | 0 | 0 | 0 | 0 | 0 | 0 | 0 | 0 | 0 | 0 | 0 | 62000 | 0 | 8807 | 0 | 0 | 14 |
| 0 | 0 | 0 | 0 | 0 | 0 | 0 | 0 | 0 | 0 | 0 | 0 | 0 | 0 | 0 | 0 | 0 | 0 | 0 | 0 | 103500 | 47500 | 85900 | 0 | 0 | 15 |
| 24 | 23 | 14 | 41 | 102 | 75 | 50 | 8 | 15 | 10 | 50 | 75 | 35 | 5 | 0 | 0 | 6 | 797 | 14 | 0 | 335000 | 47500 | 72270 | 0 | 0 | 16 |
| 2 | 0 | 0 | 13 | 15 | 12 | 0 | 0 | 0 | 0 | 0 | 0 | 0 | 0 | 0 | 0 | 10 | 137 | 0 | 0 | 353000 | 90000 | 6800 | 0 | 0 | 17 |
| 14 | 13 | 7 | 40 | 74 | 58 | 28 | 0 | 0 | 0 | 0 | 0 | 0 | 9 | 0 | 0 | 0 | 0 | 5 | 0 | 288000 | 85000 | 1986 | 0 | 0 | 18 |
| 1 | 0 | 0 | 11 | 12 | 12 | 0 | 0 | 0 | 0 | 0 | 0 | 0 | 0 | 0 | 0 | 0 | 0 | 0 | 0 | 30000 | 0 | 31166 | 0 | 0 | 19 |
| 8 | 10 | 0 | 2 | 45 | 19 | 0 | 0 | 0 | 0 | 0 | 0 | 9 | 0 | 8 | 0 | 0 | 0 | 5 | 485 | 235000 | 50000 | 30701 | 0 | 0 | 20 |
| 5 | 0 | 2 | 20 | 26 | 20 | 0 | 0 | 0 | 0 | 0 | 0 | 0 | 0 | 0 | 0 | 0 | 0 | 0 | 0 | 150000 | 0 | 74041 | 0 | 0 | 21 |
| 9 | 17 | 15 | 41 | 82 | 40 | 12 | 0 | 0 | 0 | 0 | 0 | 30 | 0 | 0 | 0 | 0 | 0 | 0 | 0 | 280000 | 80000 | 115000 | 0 | 0 | 22 |
| 0 | 0 | 0 | 0 | 0 | 0 | 0 | 0 | 0 | 0 | 0 | 0 | 0 | 0 | 0 | 0 | 0 | 0 | 0 | 0 | 80300 | 40000 | 25000 | 0 | 0 | 23 |
| 8 | 15 | 8 | 23 | 54 | 32 | 0 | 0 | 0 | 0 | 0 | 0 | 40 | 1 | 0 | 0 | 12 | 0 | 10 | 0 | 650000 | 75000 | 44470 | 0 | 0 | 24 |
| 0 | 0 | 0 | 0 | 0 | 0 | 0 | 0 | 0 | 0 | 0 | 0 | 0 | 0 | 0 | 0 | 0 | 0 | 0 | 0 | 32000 | 0 | 10933 | 0 | 0 | 25 |
| 19 | 12 | 5 | 70 | 106 | 60 | 0 | 10 | 0 | 0 | 16 | 16 | 35 | 8 | 35 | 0 | 36 | 800 | 8 | 0 | 1000000 | 92000 | 24000 | 67529 | 0 | 26 |
| 5 | 2 | 0 | 0 | 7 | 10 | 0 | 11 | 0 | 0 | 0 | 0 | 10 | 0 | 0 | 0 | 11 | 0 | 0 | 0 | 485000 | 60000 | 248000 | 0 | 0 | 27 |
| 0 | 0 | 0 | 0 | 0 | 0 | 9 | 0 | 0 | 0 | 0 | 0 | 0 | 0 | 0 | 0 | 9 | 150 | 0 | 0 | 160000 | 0 | 135708 | 0 | 0 | 28 |
| 21 | 22 | 29 | 117 | 189 | 75 | 0 | 0 | 0 | 0 | 0 | 0 | 25 | 0 | 0 | 0 | 52 | 200 | 22 | 1400 | 1341000 | 89500 | 50000 | 0 | 0 | 29 |
| 0 | 0 | 0 | 0 | 0 | 0 | 0 | 0 | 0 | 0 | 0 | 0 | 5 | 0 | 0 | 0 | 3 | 160 | 0 | 0 | 75000 | 0 | 74000 | 0 | 0 | 30 |
| 4 | 10 | 0 | 6 | 2 | 15 | 0 | 0 | 0 | 0 | 0 | 0 | 0 | 0 | 0 | 0 | 8 | 1500 | 0 | 0 | 80800 | 42000 | 58861 | 0 | 0 | 31 |
| 8 | 6 | 0 | 22 | 36 | 5 | 11 | 0 | 0 | 0 | 11 | 11 | 0 | 0 | 11 | 1470 | 13 | 1528 | 0 | 0 | 317000 | 107400 | 13116 | 0 | 0 | 32 |
| 1 | 0 | 0 | 5 | 6 | 10 | 0 | 0 | 0 | 0 | 0 | 0 | 0 | 0 | 0 | 0 | 0 | 0 | 0 | 0 | 79540 | 0 | 4000 | 0 | 0 | 33 |
| 0 | 0 | 0 | 12 | 12 | 0 | 0 | 0 | 0 | 0 | 0 | 0 | 0 | 0 | 1 | 0 | 0 | 0 | 0 | 0 | 15000 | 0 | 1821 | 0 | 0 | 34 |
| 28 | 20 | 19 | 134 | 201 | 94 | 8 | 0 | 0 | 0 | 0 | 0 | 96 | 9 | 11 | 0 | 76 | 433 | 24 | 520 | 2750000 | 191500 | 360154 | 0 | 0 | 35 |
| 4 | 11 | 3 | 27 | 45 | 32 | 0 | 0 | 0 | 0 | 0 | 0 | 18 | 0 | 0 | 0 | 0 | 0 | 0 | 0 | 427000 | 0 | 90559 | 0 | 0 | 36 |
| 0 | 0 | 0 | 0 | 0 | 0 | 0 | 0 | 0 | 0 | 0 | 0 | 0 | 0 | 0 | 0 | 0 | 0 | 0 | 0 | 85000 | 0 | 17354 | 0 | 0 | 37 |
| 16 | 10 | 17 | 48 | 91 | 52 | 7 | 4 | 0 | 6 | 39 | 45 | 37 | 4 | 0 | 0 | 14 | 5418 | 27 | 5442 | 1500000 | 160000 | 223855 | 0 | 0 | 38 |
| 2 | 0 | 0 | 3 | 5 | 0 | 0 | 0 | 0 | 0 | 0 | 0 | 0 | 0 | 0 | 0 | 0 | 0 | 0 | 0 | 205000 | 105000 | 5900 | 0 | 0 | 39 |
| 0 | 0 | 0 | 0 | 0 | 0 | 0 | 0 | 0 | 0 | 0 | 0 | 0 | 0 | 0 | 0 | 0 | 0 | 0 | 0 | 89000 | 0 | 0 | 0 | 0 | 40 |
| 3 | 0 | 1 | 10 | 14 | 10 | 0 | 0 | 0 | 0 | 0 | 0 | 0 | 0 | 0 | 0 | 0 | 0 | 0 | 0 | 300000 | 88000 | 25057 | 0 | 0 | 41 |
| 10 | 11 | 7 | 12 | 40 | 22 | 0 | 0 | 0 | 0 | 0 | 0 | 0 | 0 | 16 | 0 | 15 | 78 | 10 | 543 | 299238 | 0 | 24536 | 0 | 0 | 42 |
| 28 | 56 | 35 | 206 | 325 | 189 | 68 | 41 | 14 | 12 | 46 | 72 | 112 | 5 | 0 | 0 | 75 | 250 | 18 | 1864 | 3564000 | 283000 | 308665 | 0 | 0 | 43 |
| 14 | 20 | 25 | 108 | 167 | 100 | 58 | 14 | 0 | 0 | 0 | 0 | 29 | 1 | 22 | 180 | 42 | 1004 | 35 | 3212 | 926000 | 130000 | 28544 | 81413 | 0 | 44 |
| 6 | 12 | 4 | 4 | 46 | 12 | 5 | 0 | 0 | 6 | 1 | 7 | 6 | 1 | 0 | 0 | 15 | 0 | 11 | 0 | 325000 | 0 | 0 | 0 | 0 | 45 |
| 6 | 0 | 3 | 0 | 9 | 15 | 14 | 0 | 0 | 0 | 0 | 0 | 0 | 0 | 0 | 0 | 0 | 0 | 0 | 0 | 45000 | 0 | 3700 | 0 | 3600 | 46 |
| 4 | 4 | 5 | 10 | 23 | 15 | 0 | 0 | 0 | 0 | 0 | 0 | 0 | 0 | 8 | 0 | 4 | 0 | 0 | 0 | 75000 | 0 | 20000 | 0 | 0 | 47 |
| 6 | 12 | 9 | 14 | 41 | 20 | 10 | 0 | 0 | 0 | 0 | 0 | 34 | 0 | 0 | 0 | 0 | 0 | 9 | 125 | 250000 | 0 | 9555 | 16000 | 0 | 48 |
| 4 | 2 | 0 | 10 | 16 | 9 | 0 | 0 | 0 | 0 | 0 | 0 | 8 | 0 | 7 | 0 | 0 | 0 | 0 | 0 | 250000 | 45000 | 12000 | 0 | 0 | 49 |
| 6 | 5 | 0 | 9 | 20 | 10 | 0 | 0 | 0 | 0 | 0 | 0 | 5 | 0 | 0 | 0 | 4 | 250 | 0 | 0 | 80000 | 40000 | 0 | 0 | 0 | 50 |
| 14 | 20 | 8 | 25 | 67 | 0 | 0 | 0 | 26 | 8 | 20 | 54 | 0 | 16 | 0 | 0 | 0 | 0 | 8 | 0 | 500000 | 130000 | 170000 | 0 | 0 | 51 |
| 0 | 0 | 0 | 0 | 0 | 0 | 0 | 0 | 0 | 20 | 0 | 20 | 0 | 0 | 0 | 0 | 0 | 0 | 22 | 0 | 195000 | 0 | 25000 | 0 | 0 | 52 |
| 35 | 53 | 36 | 128 | 252 | 130 | 8 | 6 | 0 | 0 | 6 | 6 | 20 | 2 | 48 | 1250 | 55 | 2540 | 28 | 200 | 1561000 | 190000 | 300000 | 0 | 0 | 53 |
| 268 | 246 | 205 | 395 | 1114 | 327 | 426 | 221 | 0 | 2 | 34 | 36 | 1184 | 22 | 0 | 687 | 120 | 2000 | 163 | 0 | 8786600 | 0 | 1085642 | 198068 | 0 | 54 |
| 10 | 8 | 4 | 6 | 48 | 14 | 9 | 0 | 0 | 0 | 40 | 40 | 0 | 0 | 0 | 0 | 8 | 500 | 0 | 0 | 290000 | 0 | 0 | 0 | 0 | 55 |
| 3 | 1 | 0 | 15 | 19 | 15 | 0 | 0 | 0 | 0 | 0 | 0 | 0 | 0 | 0 | 0 | 0 | 0 | 0 | 0 | 120000 | 0 | 51600 | 0 | 0 | 56 |
| 3 | 6 | 8 | 17 | 34 | 29 | 0 | 0 | 0 | 0 | 0 | 0 | 12 | 0 | 0 | 0 | 0 | 0 | 0 | 0 | 99000 | 0 | 2904 | 0 | 0 | 57 |
| 20 | 65 | 26 | 134 | 245 | 118 | 19 | 27 | 0 | 0 | 6 | 6 | 53 | 0 | 31 | 300 | 24 | 717 | 23 | 0 | 1208157 | 102500 | 234340 | 9805 | 0 | 58 |
| 6 | 1 | 1 | 18 | 26 | 14 | 0 | 0 | 0 | 0 | 0 | 0 | 0 | 0 | 0 | 0 | 0 | 0 | 0 | 0 | 140000 | 0 | 25395 | 0 | 0 | 59 |
| 0 | 0 | 0 | 0 | 0 | 0 | 0 | 0 | 0 | 0 | 0 | 0 | 0 | 0 | 0 | 0 | 0 | 0 | 0 | 0 | 50000 | 0 | 12000 | 0 | 0 | 60 |
| 7 | 8 | 2 | 20 | 37 | 25 | 0 | 0 | 0 | 0 | 0 | 0 | 0 | 0 | 0 | 0 | 0 | 0 | 0 | 0 | 0 | 0 | 48000 | 0 | 0 | 61 |
| 0 | 0 | 0 | 0 | 0 | 0 | 0 | 0 | 0 | 0 | 0 | 0 | 0 | 0 | 0 | 0 | 0 | 0 | 0 | 0 | 106000 | 0 | 0 | 0 | 0 | 62 |
| 0 | 0 | 0 | 0 | 0 | 0 | 0 | 0 | 0 | 0 | 0 | 0 | 0 | 0 | 0 | 0 | 0 | 0 | 0 | 0 | 360000 | 190000 | 0 | 0 | 0 | 63 |
| 682 | 788 | 545 | 2000 | 4051 | 1954 | 798 | 351 | 55 | 64 | 278 | 397 | 1923 | 92 | 226 | 7254 | 662 | 19624 | 457 | 14126 | 34907335 | 2951700 | 5108436 | 643115 | 3600 | |

| | | BENEVOLENCES | | | | | | | | | | | | | | | | | | |
|---|---|---|---|---|---|---|---|---|---|---|---|---|---|---|---|---|---|---|---|---|
| | Church Name | World Service and Conference Benevolences Apportioned | World Service and Conference Benevolences Paid | Ministerial Education Fund Apportioned | Ministerial Education Fund Paid | Black College Fund Apportioned | Black College Fund Paid | Africa University Fund Apportioned | Africa University Fund Paid | General Advance Specials | Youth Service Fund | Human Relations Sunday | One Great Hour of Sharing | Peace with Justice | Native American Awareness Sunday | World Communion | United Methodist Student Day | Total — General Church Offerings |
| | | 37a | 37 | 39a | 39 | 40a | 40 | 41a | 41 | 42 | 43 | 44a | 44b | 44c | 44d | 44e | 44f | 44 |
| 1 | ANSLEY | 380 | 381 | 83 | 83 | 34 | 34 | 7 | 7 | 0 | 0 | 0 | 0 | 0 | 0 | 0 | 0 | 0 |
| 2 | CENTERPOINT | 384 | 384 | 84 | 84 | 34 | 34 | 8 | 8 | 0 | 0 | 0 | 0 | 0 | 0 | 0 | 0 | 0 |
| 3 | ARCADIA | 6616 | 6616 | 1452 | 1452 | 584 | 584 | 131 | 131 | 1653 | 20 | 28 | 281 | 40 | 69 | 57 | 70 | 545 |
| 4 | MT. MARIAH | 623 | 623 | 137 | 137 | 55 | 55 | 12 | 12 | 3062 | 10 | 21 | 180 | 10 | 50 | 148 | 31 | 440 |
| 5 | ARIZONA | 246 | 247 | 54 | 54 | 22 | 22 | 5 | 5 | 0 | 0 | 0 | 0 | 0 | 0 | 0 | 0 | 0 |
| 6 | ATHENS | 1014 | 1014 | 223 | 223 | 89 | 89 | 20 | 20 | 0 | 0 | 0 | 0 | 0 | 0 | 0 | 0 | 0 |
| 7 | BERNICE | 2217 | 2217 | 487 | 487 | 196 | 196 | 44 | 44 | 0 | 0 | 0 | 0 | 0 | 0 | 0 | 0 | 0 |
| 8 | BEECH GROVE | 124 | 124 | 27 | 27 | 11 | 11 | 2 | 2 | 0 | 0 | 0 | 0 | 0 | 0 | 0 | 0 | 0 |
| 9 | SUMMERFIELD | 155 | 155 | 34 | 34 | 14 | 14 | 3 | 3 | 0 | 0 | 0 | 0 | 0 | 0 | 0 | 0 | 0 |
| 10 | BEULAH | 548 | 548 | 120 | 120 | 48 | 48 | 11 | 11 | 0 | 0 | 0 | 0 | 0 | 0 | 0 | 0 | 0 |
| 11 | BIENVILLE | 397 | 397 | 87 | 87 | 35 | 35 | 8 | 8 | 0 | 0 | 0 | 0 | 0 | 0 | 0 | 0 | 0 |
| 12 | BRUSHWOOD | 1088 | 1088 | 239 | 239 | 96 | 96 | 21 | 21 | 0 | 0 | 0 | 0 | 0 | 0 | 0 | 0 | 0 |
| 13 | CHATHAM | 1694 | 1694 | 372 | 372 | 149 | 149 | 33 | 33 | 0 | 0 | 0 | 0 | 0 | 0 | 0 | 0 | 0 |
| 14 | CONCORD | 417 | 417 | 92 | 92 | 37 | 37 | 8 | 8 | 0 | 0 | 0 | 0 | 0 | 0 | 0 | 0 | 0 |
| 15 | CHOUDRANT | 658 | 658 | 145 | 145 | 58 | 58 | 13 | 13 | 0 | 0 | 0 | 0 | 0 | 0 | 0 | 0 | 0 |
| 16 | DOUGLAS | 962 | 962 | 211 | 211 | 85 | 85 | 19 | 19 | 120 | 0 | 0 | 0 | 0 | 0 | 0 | 0 | 0 |
| 17 | COTTON VALLEY | 1060 | 1060 | 233 | 233 | 93 | 93 | 21 | 21 | 270 | 0 | 0 | 0 | 0 | 0 | 0 | 0 | 0 |
| 18 | DOWNSVILLE | 2850 | 2850 | 626 | 626 | 251 | 251 | 56 | 56 | 2700 | 0 | 0 | 0 | 0 | 0 | 0 | 0 | 0 |
| 19 | BETHEL | 434 | 434 | 95 | 95 | 38 | 38 | 9 | 9 | 0 | 0 | 0 | 0 | 0 | 0 | 0 | 0 | 0 |
| 20 | DOYLINE | 1355 | 1355 | 297 | 297 | 120 | 120 | 27 | 27 | 0 | 0 | 0 | 0 | 0 | 0 | 0 | 0 | 0 |
| 21 | SIBLEY | 1103 | 1103 | 242 | 242 | 97 | 97 | 22 | 22 | 0 | 0 | 0 | 0 | 0 | 0 | 0 | 0 | 0 |
| 22 | DUBACH | 2154 | 2154 | 473 | 473 | 190 | 190 | 43 | 43 | 0 | 0 | 0 | 0 | 0 | 0 | 0 | 0 | 0 |
| 23 | HARMONY CHAPEL | 692 | 692 | 152 | 152 | 61 | 61 | 14 | 14 | 0 | 0 | 110 | 0 | 0 | 0 | 0 | 0 | 110 |
| 24 | EROS | 1922 | 1922 | 422 | 422 | 170 | 170 | 38 | 38 | 0 | 0 | 0 | 0 | 0 | 0 | 0 | 0 | 0 |
| 25 | ANTIOCH EROS | 493 | 493 | 108 | 108 | 44 | 44 | 10 | 10 | 0 | 0 | 0 | 0 | 0 | 0 | 0 | 0 | 0 |
| 26 | FARMERVILLE | 5467 | 5467 | 1200 | 1200 | 482 | 482 | 108 | 108 | 3000 | 0 | 0 | 0 | 0 | 0 | 0 | 0 | 0 |
| 27 | GIBSLAND | 1184 | 1184 | 260 | 260 | 104 | 104 | 23 | 23 | 675 | 10 | 35 | 333 | 15 | 0 | 0 | 0 | 383 |
| 28 | OAK GROVE | 619 | 619 | 136 | 136 | 55 | 55 | 12 | 12 | 750 | 100 | 40 | 40 | 30 | 25 | 82 | 42 | 259 |
| 29 | HAYNESVILLE | 5557 | 5557 | 1220 | 1220 | 490 | 490 | 110 | 110 | 2670 | 30 | 30 | 152 | 0 | 58 | 34 | 98 | 372 |
| 30 | SHONGALOO | 639 | 639 | 140 | 140 | 56 | 56 | 13 | 13 | 0 | 0 | 10 | 63 | 10 | 25 | 40 | 26 | 174 |
| 31 | HEFLIN | 1047 | 1047 | 230 | 230 | 92 | 92 | 21 | 21 | 0 | 0 | 0 | 45 | 0 | 0 | 0 | 0 | 45 |
| 32 | HODGE | 1709 | 1709 | 375 | 375 | 151 | 151 | 34 | 34 | 0 | 0 | 0 | 0 | 0 | 0 | 0 | 0 | 0 |
| 33 | DODSON | 249 | 249 | 55 | 55 | 22 | 22 | 5 | 5 | 0 | 0 | 0 | 0 | 0 | 0 | 0 | 0 | 0 |
| 34 | NEW HOPE | 167 | 167 | 37 | 37 | 15 | 15 | 3 | 3 | 425 | 0 | 0 | 0 | 0 | 0 | 0 | 0 | 0 |
| 35 | HOMER | 5997 | 5997 | 1316 | 1316 | 529 | 529 | 118 | 118 | 0 | 0 | 127 | 129 | 127 | 127 | 127 | 127 | 764 |
| 36 | HOMER WESLEY CHAPEL | 1257 | 1257 | 276 | 276 | 111 | 111 | 25 | 25 | 0 | 0 | 30 | 50 | 30 | 30 | 50 | 100 | 290 |
| 37 | INDIAN VILLAGE | 310 | 310 | 68 | 68 | 27 | 27 | 6 | 6 | 0 | 0 | 0 | 0 | 0 | 0 | 0 | 0 | 0 |
| 38 | JONESBORO | 6162 | 6162 | 1353 | 1353 | 544 | 544 | 122 | 122 | 2356 | 0 | 0 | 0 | 0 | 0 | 0 | 0 | 0 |
| 39 | MARION | 983 | 983 | 216 | 216 | 87 | 87 | 19 | 19 | 0 | 0 | 0 | 207 | 0 | 0 | 130 | 0 | 337 |
| 40 | BIRDS CHAPEL | 603 | 603 | 132 | 132 | 53 | 53 | 12 | 12 | 0 | 0 | 0 | 462 | 0 | 0 | 56 | 0 | 518 |
| 41 | MEMORIAL | 1369 | 1369 | 301 | 301 | 121 | 121 | 27 | 27 | 116 | 7 | 28 | 23 | 26 | 16 | 13 | 12 | 118 |
| 42 | SALEM | 1333 | 1333 | 293 | 293 | 118 | 118 | 26 | 26 | 171 | 17 | 7 | 11 | 4 | 14 | 8 | 15 | 59 |
| 43 | MINDEN FIRST | 14254 | 14254 | 3129 | 3129 | 1258 | 1258 | 281 | 281 | 610 | 0 | 0 | 182 | 0 | 0 | 0 | 0 | 182 |
| 44 | MINDEN LAKEVIEW | 5319 | 5319 | 1168 | 1168 | 469 | 469 | 105 | 105 | 6531 | 0 | 0 | 0 | 0 | 0 | 0 | 0 | 0 |
| 45 | CALHOUN MOUNT ZION | 1950 | 1950 | 428 | 428 | 172 | 172 | 39 | 39 | 0 | 41 | 5 | 5 | 16 | 5 | 40 | 39 | 110 |
| 46 | PILGRIM REST | 371 | 371 | 81 | 81 | 33 | 33 | 7 | 7 | 0 | 0 | 0 | 0 | 0 | 0 | 0 | 0 | 0 |
| 47 | PINE GROVE | 964 | 964 | 212 | 212 | 85 | 85 | 19 | 19 | 0 | 0 | 0 | 0 | 0 | 0 | 0 | 0 | 0 |
| 48 | MINDEN PLEASANT VALL | 717 | 717 | 157 | 157 | 63 | 63 | 14 | 14 | 0 | 25 | 0 | 0 | 0 | 0 | 0 | 0 | 0 |
| 49 | QUITMAN | 1049 | 1049 | 230 | 230 | 93 | 93 | 21 | 21 | 0 | 0 | 0 | 0 | 0 | 0 | 0 | 0 | 0 |
| 50 | CLAY | 829 | 830 | 182 | 182 | 73 | 73 | 16 | 16 | 165 | 0 | 0 | 0 | 0 | 0 | 0 | 0 | 0 |
| 51 | RINGGOLD | 2827 | 2827 | 620 | 620 | 249 | 249 | 56 | 56 | 0 | 0 | 0 | 0 | 0 | 0 | 0 | 0 | 0 |
| 52 | CASTOR | 585 | 585 | 128 | 128 | 52 | 52 | 12 | 12 | 0 | 0 | 0 | 0 | 0 | 0 | 0 | 0 | 0 |
| 53 | RUSTON GRACE | 9894 | 9894 | 2172 | 2172 | 873 | 873 | 195 | 195 | 38396 | 0 | 48 | 450 | 28 | 212 | 0 | 68 | 806 |
| 54 | RUSTON TRINITY | 36304 | 36364 | 7969 | 7974 | 3203 | 3208 | 717 | 722 | 31371 | 141 | 28 | 512 | 50 | 351 | 268 | 1075 | 2284 |
| 55 | RUSTON WESLEY CHA | 1037 | 1038 | 228 | 228 | 92 | 92 | 20 | 20 | 150 | 25 | 25 | 70 | 25 | 25 | 25 | 25 | 195 |
| 56 | LISBON | 755 | 756 | 166 | 166 | 67 | 67 | 15 | 15 | 0 | 0 | 0 | 0 | 0 | 0 | 0 | 0 | 0 |
| 57 | ANTIOCH SIMSBORO | 732 | 732 | 161 | 161 | 65 | 65 | 14 | 14 | 0 | 0 | 0 | 0 | 0 | 0 | 0 | 0 | 0 |
| 58 | SPRINGHILL | 8637 | 8637 | 1896 | 1896 | 762 | 762 | 171 | 171 | 1980 | 0 | 34 | 135 | 0 | 27 | 96 | 43 | 335 |
| 59 | WHITEHALL | 373 | 373 | 82 | 82 | 33 | 33 | 7 | 7 | 0 | 0 | 0 | 0 | 0 | 0 | 0 | 0 | 0 |
| 60 | COLQUITT | 293 | 293 | 64 | 64 | 26 | 26 | 6 | 6 | 0 | 0 | 0 | 0 | 0 | 0 | 0 | 0 | 0 |
| 61 | EVERGREEN | 377 | 378 | 83 | 83 | 33 | 33 | 7 | 7 | 0 | 0 | 0 | 0 | 0 | 0 | 0 | 0 | 0 |
| 62 | RUSTON FAITH | 520 | 520 | 114 | 114 | 46 | 46 | 10 | 10 | 0 | 0 | 0 | 0 | 0 | 0 | 0 | 0 | 0 |
| 63 | RUSTON DISTRICT | 0 | 0 | 0 | 0 | 0 | 0 | 0 | 0 | 0 | 0 | 0 | 0 | 0 | 0 | 0 | 0 | 0 |
| | | 152025 | 152091 | 33373 | 33378 | 13415 | 13420 | 3001 | 3006 | 97171 | 426 | 606 | 3330 | 411 | 1034 | 1174 | 1771 | 8326 |

| BENEVOLENCES | | | | | | | | | | CONNECTIONAL ADMINISTRATION FUNDS | | | | | | | | | | |
|---|---|---|---|---|---|---|---|---|---|---|---|---|---|---|---|---|---|---|---|---|
| Christian Education Sunday | Conference Advance Specials | Wesley Foundations Apportioned | Wesley Foundations Paid | Special Offerings for Conference | Centenary College | Dillard University | Ministers' Emergency Fund | Louisiana Interchurch Conference | Benevolences paid directly by local church | Interdenominational Cooperation Fund Apportioned | Interdenominational Cooperation Fund Paid | General Administration Fund Apportioned | General Administration Fund Paid | Jurisdictional Administration Fund Apportioned | Jurisdictional Administration Fund Paid | Area & Conference Administration Funds Apportioned | Area & Conference Administration Funds Paid | District Administration Funds Apportioned | District Administration Funds Paid | |
| 45 | 46 | 47a | 47 | 48 | 49a | 49b | 49c | 49d | 50 | 51a | 51 | 52a | 52 | 53a | 53 | 54a | 54 | 55a | 55 | |
| 0 | 0 | 131 | 131 | 1542 | 159 | 19 | 7 | 0 | 1144 | 7 | 7 | 17 | 17 | 21 | 21 | 169 | 169 | 171 | 171 | 1 |
| 0 | 300 | 133 | 133 | 150 | 161 | 19 | 8 | 0 | 1875 | 7 | 7 | 17 | 17 | 22 | 22 | 171 | 171 | 176 | 176 | 2 |
| 10 | 2676 | 2291 | 2291 | 1470 | 2771 | 325 | 129 | 120 | 16235 | 115 | 115 | 290 | 290 | 380 | 380 | 2937 | 2937 | 2916 | 2916 | 3 |
| 10 | 400 | 216 | 216 | 1185 | 261 | 31 | 12 | 45 | 8438 | 11 | 11 | 27 | 27 | 35 | 35 | 277 | 277 | 288 | 288 | 4 |
| 0 | 0 | 85 | 85 | 0 | 103 | 12 | 5 | 0 | 609 | 4 | 4 | 11 | 11 | 14 | 14 | 109 | 109 | 115 | 115 | 5 |
| 0 | 1752 | 351 | 351 | 0 | 425 | 50 | 20 | 0 | 9384 | 18 | 18 | 45 | 45 | 58 | 58 | 450 | 450 | 446 | 446 | 6 |
| 0 | 0 | 768 | 768 | 0 | 928 | 109 | 43 | 0 | 0 | 39 | 39 | 97 | 97 | 127 | 127 | 984 | 984 | 924 | 924 | 7 |
| 0 | 0 | 43 | 43 | 0 | 52 | 6 | 2 | 0 | 1616 | 2 | 2 | 5 | 5 | 7 | 7 | 55 | 55 | 39 | 39 | 8 |
| 0 | 0 | 54 | 54 | 0 | 65 | 8 | 3 | 0 | 57 | 3 | 3 | 7 | 7 | 9 | 9 | 69 | 69 | 73 | 73 | 9 |
| 0 | 0 | 190 | 190 | 0 | 230 | 27 | 11 | 0 | 574 | 10 | 10 | 24 | 24 | 31 | 31 | 243 | 243 | 169 | 169 | 10 |
| 0 | 0 | 137 | 137 | 0 | 166 | 19 | 8 | 0 | 0 | 7 | 7 | 17 | 17 | 23 | 23 | 176 | 176 | 199 | 199 | 11 |
| 0 | 0 | 377 | 377 | 0 | 456 | 53 | 21 | 0 | 1347 | 19 | 19 | 48 | 48 | 63 | 63 | 483 | 483 | 497 | 497 | 12 |
| 0 | 0 | 586 | 586 | 459 | 709 | 83 | 33 | 0 | 493 | 29 | 29 | 74 | 74 | 97 | 97 | 752 | 752 | 733 | 733 | 13 |
| 0 | 50 | 145 | 145 | 401 | 175 | 21 | 8 | 0 | 252 | 7 | 7 | 18 | 18 | 24 | 24 | 185 | 185 | 163 | 163 | 14 |
| 0 | 0 | 228 | 228 | 0 | 276 | 32 | 13 | 0 | 70 | 11 | 11 | 29 | 29 | 39 | 39 | 292 | 292 | 324 | 324 | 15 |
| 0 | 0 | 333 | 333 | 360 | 403 | 47 | 19 | 0 | 833 | 17 | 17 | 42 | 42 | 55 | 55 | 427 | 427 | 505 | 505 | 16 |
| 0 | 0 | 367 | 367 | 100 | 444 | 52 | 21 | 0 | 135 | 18 | 18 | 47 | 47 | 61 | 61 | 470 | 470 | 515 | 515 | 17 |
| 0 | 4650 | 987 | 987 | 350 | 1194 | 140 | 56 | 0 | 3730 | 50 | 50 | 125 | 125 | 164 | 164 | 1265 | 1265 | 1334 | 1334 | 18 |
| 0 | 0 | 150 | 150 | 0 | 182 | 21 | 8 | 0 | 606 | 8 | 8 | 19 | 19 | 24 | 24 | 193 | 193 | 196 | 196 | 19 |
| 0 | 14000 | 469 | 469 | 270 | 568 | 67 | 26 | 0 | 1225 | 24 | 24 | 59 | 59 | 79 | 79 | 602 | 602 | 592 | 592 | 20 |
| 0 | 0 | 382 | 382 | 0 | 462 | 54 | 22 | 0 | 1060 | 19 | 19 | 48 | 48 | 63 | 63 | 490 | 490 | 490 | 490 | 21 |
| 0 | 162 | 746 | 746 | 0 | 902 | 106 | 42 | 0 | 1392 | 37 | 37 | 95 | 95 | 124 | 124 | 956 | 956 | 1068 | 1068 | 22 |
| 0 | 0 | 240 | 240 | 384 | 290 | 34 | 14 | 0 | 350 | 12 | 12 | 30 | 30 | 40 | 40 | 307 | 307 | 354 | 354 | 23 |
| 0 | 0 | 665 | 665 | 106 | 805 | 94 | 38 | 0 | 3214 | 33 | 33 | 84 | 84 | 111 | 111 | 853 | 853 | 846 | 846 | 24 |
| 0 | 0 | 171 | 171 | 0 | 207 | 24 | 10 | 0 | 100 | 9 | 9 | 22 | 22 | 28 | 28 | 219 | 219 | 223 | 223 | 25 |
| 0 | 6000 | 1893 | 1893 | 360 | 2290 | 269 | 107 | 0 | 1391 | 95 | 95 | 240 | 240 | 315 | 315 | 2427 | 2427 | 2533 | 2533 | 26 |
| 0 | 832 | 410 | 410 | 1224 | 496 | 58 | 23 | 0 | 3864 | 21 | 21 | 52 | 52 | 69 | 69 | 526 | 526 | 505 | 505 | 27 |
| 20 | 195 | 214 | 214 | 1821 | 259 | 30 | 12 | 0 | 4221 | 11 | 11 | 27 | 27 | 35 | 35 | 275 | 275 | 217 | 217 | 28 |
| 0 | 0 | 1924 | 1924 | 390 | 2328 | 273 | 109 | 0 | 2806 | 97 | 97 | 244 | 244 | 320 | 320 | 2467 | 2467 | 2535 | 2535 | 29 |
| 0 | 0 | 221 | 221 | 280 | 267 | 31 | 12 | 0 | 1350 | 11 | 11 | 28 | 28 | 37 | 37 | 284 | 284 | 314 | 314 | 30 |
| 0 | 45 | 363 | 363 | 0 | 439 | 51 | 20 | 0 | 421 | 18 | 18 | 46 | 46 | 60 | 60 | 465 | 465 | 482 | 482 | 31 |
| 0 | 0 | 592 | 592 | 165 | 716 | 84 | 33 | 0 | 75 | 30 | 30 | 75 | 75 | 99 | 99 | 759 | 759 | 748 | 748 | 32 |
| 0 | 946 | 86 | 86 | 0 | 104 | 12 | 5 | 0 | 292 | 4 | 4 | 11 | 11 | 14 | 14 | 111 | 111 | 99 | 99 | 33 |
| 0 | 3980 | 58 | 58 | 700 | 70 | 8 | 3 | 0 | 66 | 3 | 3 | 7 | 7 | 10 | 10 | 74 | 74 | 79 | 79 | 34 |
| 0 | 750 | 2076 | 2076 | 9942 | 2512 | 295 | 117 | 0 | 27075 | 104 | 104 | 263 | 263 | 344 | 344 | 2663 | 2663 | 2683 | 3683 | 35 |
| 0 | 281 | 435 | 435 | 1630 | 527 | 62 | 25 | 0 | 7920 | 22 | 22 | 55 | 55 | 72 | 72 | 558 | 558 | 553 | 553 | 36 |
| 0 | 0 | 107 | 107 | 190 | 130 | 15 | 6 | 0 | 195 | 5 | 5 | 14 | 14 | 18 | 18 | 138 | 138 | 143 | 143 | 37 |
| 0 | 4323 | 2134 | 2134 | 0 | 2581 | 303 | 120 | 0 | 3891 | 107 | 107 | 271 | 271 | 353 | 353 | 2736 | 2736 | 3133 | 3133 | 38 |
| 0 | 0 | 340 | 340 | 1746 | 412 | 48 | 19 | 0 | 210 | 17 | 17 | 43 | 43 | 56 | 56 | 436 | 436 | 461 | 461 | 39 |
| 0 | 0 | 209 | 209 | 847 | 252 | 30 | 12 | 0 | 399 | 10 | 10 | 26 | 26 | 34 | 34 | 268 | 268 | 249 | 249 | 40 |
| 18 | 125 | 474 | 474 | 189 | 574 | 67 | 27 | 0 | 308 | 24 | 24 | 60 | 60 | 79 | 79 | 608 | 608 | 606 | 606 | 41 |
| 9 | 92 | 461 | 461 | 180 | 558 | 65 | 26 | 24 | 1274 | 23 | 23 | 59 | 59 | 76 | 76 | 592 | 592 | 596 | 596 | 42 |
| 0 | 450 | 4935 | 4935 | 3936 | 5970 | 700 | 279 | 0 | 44046 | 248 | 248 | 626 | 626 | 820 | 820 | 6328 | 6328 | 6360 | 6360 | 43 |
| 0 | 75 | 1842 | 1842 | 0 | 2228 | 261 | 104 | 0 | 7534 | 92 | 92 | 234 | 234 | 306 | 306 | 2362 | 2362 | 2225 | 2225 | 44 |
| 5 | 39 | 675 | 675 | 537 | 817 | 96 | 38 | 0 | 4022 | 34 | 34 | 86 | 86 | 112 | 112 | 866 | 866 | 887 | 887 | 45 |
| 0 | 0 | 128 | 128 | 0 | 155 | 18 | 7 | 0 | 2265 | 6 | 6 | 16 | 16 | 21 | 21 | 165 | 165 | 157 | 157 | 46 |
| 0 | 0 | 334 | 334 | 0 | 404 | 47 | 19 | 0 | 850 | 17 | 17 | 42 | 42 | 55 | 55 | 428 | 428 | 465 | 465 | 47 |
| 0 | 0 | 248 | 248 | 600 | 300 | 35 | 14 | 100 | 3983 | 12 | 12 | 31 | 31 | 42 | 42 | 318 | 318 | 333 | 333 | 48 |
| 0 | 485 | 363 | 363 | 0 | 439 | 52 | 20 | 0 | 1783 | 18 | 18 | 46 | 46 | 60 | 60 | 466 | 466 | 432 | 432 | 49 |
| 0 | 335 | 287 | 287 | 0 | 347 | 41 | 16 | 0 | 2215 | 14 | 14 | 36 | 36 | 48 | 48 | 368 | 368 | 356 | 356 | 50 |
| 0 | 0 | 979 | 979 | 0 | 1184 | 139 | 55 | 0 | 3018 | 49 | 49 | 124 | 124 | 163 | 163 | 1255 | 1255 | 1328 | 1328 | 51 |
| 0 | 0 | 202 | 202 | 200 | 245 | 29 | 11 | 0 | 4311 | 10 | 10 | 26 | 26 | 33 | 33 | 260 | 260 | 244 | 244 | 52 |
| 0 | 4194 | 3426 | 3426 | 1602 | 4144 | 486 | 193 | 0 | 21657 | 172 | 172 | 434 | 434 | 568 | 568 | 4393 | 4393 | 4234 | 4234 | 53 |
| 50 | 4966 | 12570 | 12575 | 5398 | 15210 | 1789 | 715 | 493 | 170808 | 631 | 636 | 1594 | 1599 | 2088 | 2103 | 16118 | 16123 | 15678 | 15678 | 54 |
| 58 | 225 | 359 | 359 | 450 | 434 | 51 | 20 | 25 | 99 | 18 | 18 | 46 | 46 | 60 | 60 | 460 | 460 | 492 | 492 | 55 |
| 0 | 0 | 261 | 261 | 365 | 316 | 37 | 15 | 0 | 395 | 13 | 13 | 33 | 33 | 43 | 43 | 335 | 335 | 332 | 332 | 56 |
| 0 | 0 | 253 | 253 | 0 | 306 | 36 | 14 | 0 | 18021 | 13 | 13 | 32 | 32 | 42 | 42 | 325 | 325 | 345 | 345 | 57 |
| 0 | 22128 | 2990 | 2990 | 504 | 3617 | 424 | 169 | 0 | 746 | 150 | 150 | 379 | 379 | 497 | 497 | 3834 | 3834 | 3602 | 3602 | 58 |
| 0 | 0 | 129 | 129 | 0 | 156 | 18 | 7 | 0 | 864 | 6 | 6 | 16 | 16 | 21 | 21 | 168 | 166 | 155 | 155 | 59 |
| 0 | 0 | 101 | 101 | 0 | 123 | 14 | 6 | 0 | 0 | 5 | 5 | 13 | 13 | 18 | 18 | 130 | 130 | 119 | 119 | 60 |
| 0 | 0 | 131 | 131 | 0 | 158 | 19 | 7 | 0 | 588 | 7 | 7 | 17 | 17 | 21 | 21 | 167 | 167 | 187 | 187 | 61 |
| 0 | 0 | 180 | 180 | 0 | 218 | 26 | 10 | 0 | 0 | 9 | 9 | 23 | 23 | 30 | 30 | 231 | 231 | 253 | 253 | 62 |
| 0 | 0 | 0 | 0 | 0 | 0 | 0 | 0 | 320 | 0 | 0 | 0 | 0 | 0 | 0 | 0 | 0 | 0 | 0 | 0 | 63 |
| 180 | 74456 | 52635 | 52640 | 40033 | 63680 | 7472 | 2974 | 1127 | 397702 | 2642 | 2647 | 6672 | 6677 | 8738 | 8753 | 67496 | 67501 | 67478 | 68476 | |

| | | ADMIN. | | CONNECTIONAL CLERGY SUPPORT | | | | | | | | | | | | | | LOCAL CLERGY SUPPORT | | | |
|---|---|---|---|---|---|---|---|---|---|---|---|---|---|---|---|---|---|---|---|---|---|
| | | Conference Center for Loan Reduction Apportioned | Conference Center for Loan Reduction Paid | Pension & Benefit Funds (MPP & CPP) Set | Pension & Benefit Funds (MPP & CPP) Paid | Pension & Benefit Funds to Conference Apportioned | Pension & Benefit Funds to Conference Paid | District Superintendents' Funds Apportioned | District Superintendents' Funds Paid | Episcopal Funds Apportioned | Episcopal Funds Paid | Equitable Compensation Fund Apportioned | Equitable Compensation Fund Paid | Pastoral Care Fund Apportioned | Pastoral Care Fund Paid | Pastors' Base Compensation Set | Pastors' Base Compensation Paid | Associates' Base Compensation Set | Associates' Base Compensation Paid |
| | Church Name | 56a | 56 | 57a | 57 | 58a | 58 | 59a | 59 | 60a | 60 | 61a | 61 | 62a | 62 | 63a | 63 | 64a | 64 |
| 1 | ANSLEY | 53 | 53 | 0 | 0 | 106 | 106 | 180 | 180 | 43 | 43 | 5 | 5 | 21 | 21 | 4312 | 4312 | 0 | 0 |
| 2 | CENTERPOINT | 54 | 54 | 0 | 0 | 107 | 107 | 182 | 182 | 43 | 43 | 5 | 5 | 21 | 21 | 5268 | 5268 | 0 | 0 |
| 3 | ARCADIA | 924 | 924 | 0 | 6926 | 1847 | 1847 | 3141 | 3141 | 745 | 745 | 92 | 92 | 366 | 366 | 33500 | 33500 | 0 | 0 |
| 4 | MT. MARIAH | 87 | 87 | 0 | 0 | 174 | 174 | 296 | 296 | 70 | 70 | 9 | 9 | 34 | 34 | 4635 | 4635 | 0 | 0 |
| 5 | ARIZONA | 34 | 34 | 0 | 468 | 69 | 69 | 117 | 117 | 28 | 28 | 3 | 3 | 14 | 14 | 3900 | 3900 | 0 | 0 |
| 6 | ATHENS | 142 | 142 | 0 | 180 | 283 | 283 | 481 | 481 | 114 | 114 | 14 | 14 | 56 | 56 | 2400 | 2400 | 0 | 0 |
| 7 | BERNICE | 309 | 309 | 0 | 4203 | 619 | 619 | 1052 | 1052 | 250 | 250 | 31 | 31 | 123 | 123 | 15900 | 15900 | 0 | 0 |
| 8 | BEECH GROVE | 17 | 17 | 118 | 0 | 35 | 35 | 59 | 59 | 14 | 14 | 2 | 2 | 7 | 7 | 1200 | 1200 | 0 | 0 |
| 9 | SUMMERFIELD | 22 | 22 | 0 | 0 | 43 | 43 | 74 | 74 | 17 | 17 | 2 | 2 | 9 | 9 | 2400 | 2400 | 0 | 0 |
| 10 | BEULAH | 77 | 77 | 0 | 0 | 153 | 153 | 260 | 260 | 62 | 62 | 8 | 8 | 30 | 30 | 11400 | 11400 | 0 | 0 |
| 11 | BIENVILLE | 55 | 55 | 0 | 0 | 111 | 111 | 188 | 188 | 45 | 45 | 6 | 6 | 22 | 22 | 4200 | 4200 | 0 | 0 |
| 12 | BRUSHWOOD | 152 | 152 | 0 | 0 | 304 | 304 | 517 | 517 | 123 | 123 | 15 | 15 | 60 | 60 | 3000 | 3087 | 0 | 0 |
| 13 | CHATHAM | 236 | 236 | 0 | 0 | 473 | 473 | 804 | 804 | 191 | 191 | 24 | 24 | 94 | 94 | 9600 | 9600 | 0 | 0 |
| 14 | CONCORD | 58 | 58 | 0 | 0 | 117 | 117 | 198 | 198 | 47 | 47 | 6 | 6 | 23 | 23 | 4236 | 4236 | 0 | 0 |
| 15 | CHOUDRANT | 92 | 92 | 0 | 0 | 184 | 184 | 312 | 312 | 74 | 74 | 9 | 9 | 36 | 36 | 6055 | 6055 | 0 | 0 |
| 16 | DOUGLAS | 134 | 134 | 0 | 0 | 269 | 269 | 457 | 457 | 108 | 108 | 13 | 13 | 53 | 53 | 10190 | 10190 | 0 | 0 |
| 17 | COTTON VALLEY | 148 | 148 | 0 | 326 | 296 | 296 | 503 | 503 | 119 | 119 | 15 | 15 | 59 | 59 | 7320 | 7520 | 0 | 0 |
| 18 | DOWNSVILLE | 398 | 398 | 0 | 4157 | 796 | 796 | 1353 | 1353 | 321 | 321 | 40 | 40 | 158 | 158 | 15121 | 15121 | 0 | 0 |
| 19 | BETHEL | 61 | 61 | 0 | 0 | 121 | 121 | 206 | 206 | 49 | 49 | 6 | 6 | 24 | 24 | 4406 | 4406 | 0 | 0 |
| 20 | DOYLINE | 189 | 189 | 0 | 0 | 378 | 378 | 643 | 643 | 153 | 153 | 19 | 19 | 75 | 75 | 13200 | 13200 | 0 | 0 |
| 21 | SIBLEY | 154 | 154 | 0 | 0 | 308 | 308 | 524 | 524 | 124 | 124 | 15 | 15 | 61 | 61 | 12455 | 12455 | 0 | 0 |
| 22 | DUBACH | 301 | 301 | 0 | 5480 | 601 | 601 | 1022 | 1022 | 243 | 243 | 30 | 30 | 119 | 119 | 17900 | 17900 | 0 | 0 |
| 23 | HARMONY CHAPEL | 97 | 97 | 0 | 0 | 193 | 193 | 329 | 329 | 78 | 78 | 10 | 10 | 38 | 38 | 8530 | 8530 | 0 | 0 |
| 24 | EROS | 268 | 268 | 0 | 930 | 537 | 537 | 912 | 912 | 216 | 216 | 27 | 27 | 106 | 106 | 9322 | 9322 | 0 | 0 |
| 25 | ANTIOCH EROS | 69 | 69 | 0 | 0 | 138 | 138 | 234 | 234 | 56 | 56 | 7 | 7 | 27 | 27 | 4171 | 4171 | 0 | 0 |
| 26 | FARMERVILLE | 763 | 763 | 0 | 5709 | 1527 | 1527 | 2595 | 2595 | 616 | 616 | 76 | 76 | 302 | 302 | 27000 | 27000 | 0 | 0 |
| 27 | GIBSLAND | 165 | 165 | 0 | 5086 | 331 | 331 | 562 | 562 | 133 | 133 | 17 | 17 | 65 | 65 | 9555 | 9555 | 0 | 0 |
| 28 | OAK GROVE | 86 | 86 | 0 | 0 | 173 | 173 | 294 | 294 | 70 | 70 | 9 | 9 | 34 | 34 | 9555 | 9555 | 0 | 0 |
| 29 | HAYNESVILLE | 776 | 776 | 0 | 5879 | 1552 | 1552 | 2638 | 2638 | 626 | 626 | 78 | 78 | 307 | 307 | 24880 | 24880 | 0 | 0 |
| 30 | SHONGALOO | 89 | 89 | 0 | 0 | 178 | 178 | 303 | 303 | 72 | 72 | 9 | 9 | 35 | 35 | 4196 | 4196 | 0 | 0 |
| 31 | HEFLIN | 146 | 146 | 0 | 654 | 292 | 292 | 497 | 497 | 118 | 118 | 15 | 15 | 58 | 58 | 6160 | 6160 | 0 | 0 |
| 32 | HODGE | 239 | 239 | 0 | 4771 | 477 | 477 | 811 | 811 | 192 | 192 | 24 | 24 | 94 | 94 | 17168 | 17168 | 0 | 0 |
| 33 | DODSON | 35 | 35 | 0 | 0 | 70 | 70 | 118 | 118 | 28 | 28 | 3 | 3 | 14 | 14 | 2977 | 2553 | 0 | 0 |
| 34 | NEW HOPE | 23 | 23 | 0 | 0 | 47 | 47 | 80 | 80 | 19 | 19 | 2 | 2 | 9 | 9 | 2750 | 2750 | 0 | 0 |
| 35 | HOMER | 837 | 837 | 0 | 6926 | 1675 | 1675 | 2847 | 2847 | 675 | 675 | 84 | 84 | 332 | 332 | 26195 | 26195 | 0 | 0 |
| 36 | HOMER WESLEY CHAPEL | 176 | 176 | 0 | 0 | 351 | 351 | 597 | 597 | 142 | 142 | 18 | 18 | 70 | 70 | 16050 | 16050 | 0 | 0 |
| 37 | INDIAN VILLAGE | 43 | 43 | 0 | 0 | 87 | 87 | 147 | 147 | 35 | 35 | 4 | 4 | 17 | 17 | 3900 | 3900 | 0 | 0 |
| 38 | JONESBORO | 860 | 860 | 0 | 6491 | 1721 | 1721 | 2925 | 2925 | 694 | 694 | 86 | 86 | 341 | 341 | 30364 | 30364 | 0 | 0 |
| 39 | MARION | 137 | 137 | 0 | 0 | 274 | 274 | 466 | 466 | 111 | 111 | 14 | 14 | 54 | 54 | 6000 | 6000 | 0 | 0 |
| 40 | BIRDS CHAPEL | 84 | 84 | 0 | 0 | 168 | 168 | 286 | 286 | 68 | 68 | 8 | 8 | 33 | 33 | 5400 | 5400 | 0 | 0 |
| 41 | MEMORIAL | 191 | 191 | 0 | 4165 | 382 | 382 | 650 | 650 | 154 | 154 | 19 | 19 | 76 | 76 | 9271 | 9271 | 0 | 0 |
| 42 | SALEM | 186 | 186 | 0 | 0 | 372 | 372 | 633 | 633 | 150 | 150 | 19 | 19 | 74 | 74 | 9829 | 9829 | 0 | 0 |
| 43 | MINDEN FIRST | 1990 | 1990 | 0 | 6926 | 3980 | 3980 | 6766 | 6766 | 1605 | 1605 | 199 | 199 | 788 | 788 | 55484 | 55484 | 0 | 0 |
| 44 | MINDEN LAKEVIEW | 743 | 743 | 0 | 5606 | 1485 | 1485 | 2525 | 2525 | 599 | 599 | 74 | 74 | 294 | 294 | 27345 | 27345 | 0 | 0 |
| 45 | CALHOUN MOUNT ZION | 272 | 272 | 0 | 4156 | 544 | 544 | 926 | 926 | 220 | 220 | 27 | 27 | 108 | 108 | 25340 | 25340 | 0 | 0 |
| 46 | PILGRIM REST | 52 | 52 | 0 | 586 | 104 | 104 | 176 | 176 | 42 | 42 | 5 | 5 | 21 | 21 | 4525 | 4525 | 0 | 0 |
| 47 | PINE GROVE | 135 | 135 | 0 | 0 | 269 | 269 | 457 | 457 | 109 | 109 | 13 | 13 | 53 | 53 | 13200 | 13200 | 0 | 0 |
| 48 | MINDEN PLEASANT VALL | 100 | 100 | 0 | 0 | 200 | 200 | 340 | 340 | 81 | 81 | 10 | 10 | 40 | 40 | 2400 | 2400 | 0 | 0 |
| 49 | QUITMAN | 146 | 146 | 0 | 4853 | 293 | 293 | 498 | 498 | 118 | 118 | 15 | 15 | 58 | 58 | 17450 | 17450 | 0 | 0 |
| 50 | CLAY | 116 | 116 | 0 | 0 | 232 | 232 | 394 | 394 | 93 | 93 | 12 | 12 | 46 | 46 | 8903 | 8903 | 0 | 0 |
| 51 | RINGGOLD | 395 | 395 | 0 | 4568 | 789 | 789 | 1342 | 1342 | 318 | 318 | 39 | 39 | 156 | 156 | 15545 | 15561 | 0 | 0 |
| 52 | CASTOR | 82 | 82 | 0 | 0 | 163 | 163 | 278 | 278 | 66 | 66 | 8 | 8 | 32 | 32 | 7472 | 7472 | 0 | 0 |
| 53 | RUSTON GRACE | 1381 | 1381 | 0 | 6926 | 2763 | 2763 | 4697 | 4697 | 1114 | 1114 | 138 | 138 | 547 | 547 | 40000 | 40000 | 0 | 0 |
| 54 | RUSTON TRINITY | 5068 | 5073 | 6926 | 17077 | 10137 | 10142 | 17233 | 17238 | 4088 | 4093 | 507 | 512 | 2008 | 2013 | 52135 | 52135 | 68736 | 68736 |
| 55 | RUSTON WESLEY CHA | 145 | 145 | 0 | 0 | 290 | 290 | 492 | 492 | 117 | 117 | 14 | 14 | 57 | 57 | 2292 | 2292 | 0 | 0 |
| 56 | LISBON | 105 | 105 | 0 | 0 | 211 | 211 | 358 | 358 | 85 | 85 | 11 | 11 | 42 | 42 | 9600 | 9600 | 0 | 0 |
| 57 | ANTIOCH SIMSBORO | 102 | 102 | 0 | 0 | 204 | 204 | 347 | 347 | 82 | 82 | 10 | 10 | 40 | 40 | 0 | 0 | 0 | 0 |
| 58 | SPRINGHILL | 1206 | 1206 | 0 | 6926 | 2412 | 2412 | 4100 | 4100 | 973 | 973 | 121 | 121 | 478 | 478 | 41200 | 41200 | 0 | 0 |
| 59 | WHITEHALL | 52 | 52 | 0 | 1157 | 104 | 104 | 177 | 177 | 42 | 42 | 5 | 5 | 21 | 21 | 2947 | 2947 | 0 | 0 |
| 60 | COLQUITT | 41 | 41 | 0 | 0 | 82 | 82 | 139 | 139 | 33 | 33 | 4 | 4 | 16 | 16 | 1423 | 1423 | 0 | 0 |
| 61 | EVERGREEN | 53 | 53 | 0 | 0 | 105 | 105 | 179 | 179 | 42 | 42 | 5 | 5 | 21 | 21 | 2966 | 2966 | 0 | 0 |
| 62 | RUSTON FAITH | 73 | 73 | 0 | 0 | 145 | 145 | 247 | 247 | 59 | 59 | 7 | 7 | 29 | 29 | 5102 | 2126 | 0 | 0 |
| 63 | RUSTON DISTRICT | 0 | 0 | 0 | 6926 | 0 | 0 | 0 | 0 | 0 | 0 | 0 | 0 | 0 | 0 | 63912 | 63912 | 0 | 0 |
| | | 21224 | 21229 | 7044 | 128058 | 42451 | 42456 | 72164 | 72169 | 17122 | 17127 | 2122 | 2127 | 8406 | 8411 | 825112 | 822015 | 68736 | 68736 |

| CLERGY SUPPORT – LOCAL CHURCH | | | | | | | | | LOCAL CHURCH EXPENDITURES | | | | | | UMW | | |
|---|---|---|---|---|---|---|---|---|---|---|---|---|---|---|---|---|---|
| Utilities & Housing Related Allowances Paid to/for Pastor | Utilities & Housing Related Allow. Paid to/for Associates | Total Paid (65a + 65b) | Reimbursements Paid to/for Pastors | Reimbursements Paid to/for Associates | Reimbursements Total Paid (66a + 66b) | Other Cash Allowances Paid to/for Pastors | Other Cash Allowances Paid to/for Associates | Other Cash Allowances Total Paid (67a + 67b) | Diaconal Ministers Total Compensation | Other Staff Compensation | Current Expenses for Program (Including Church School) | Other Current Operating Expenses (Not Including Program Expenses) | Principal & Interest Paid on Indebtedness | Paid on Buildings & Improvements (Excluding funds borrowed) | UMW Cash Sent to District or Conference UMW Treasurer | GRAND TOTAL PAID (Lines 37-74) | |
| 65a | 65b | 65 | 66a | 66b | 66 | 67a | 67b | 67 | 68 | 69 | 70 | 71 | 72 | 73 | 74 | 75 | |
| 0 | 0 | 0 | 0 | 0 | 0 | 0 | 0 | 0 | 0 | 0 | 396 | 891 | 0 | 223 | 0 | 10122 | 1 |
| 0 | 0 | 0 | 0 | 0 | 0 | 0 | 0 | 0 | 0 | 1055 | 383 | 3257 | 0 | 2620 | 0 | 16544 | 2 |
| 2970 | 0 | 2970 | 15615 | 0 | 15615 | 0 | 0 | 0 | 0 | 51531 | 6462 | 44315 | 0 | 28795 | 1036 | 241931 | 3 |
| 630 | 0 | 630 | 2594 | 0 | 2594 | 0 | 0 | 0 | 0 | 1240 | 637 | 4184 | 0 | 7592 | 0 | 37757 | 4 |
| 0 | 0 | 0 | 0 | 0 | 0 | 0 | 0 | 0 | 0 | 75 | 0 | 1790 | 0 | 56 | 0 | 7949 | 5 |
| 2800 | 0 | 2800 | 3200 | 0 | 3200 | 0 | 0 | 0 | 0 | 3930 | 1458 | 10548 | 6408 | 20867 | 0 | 67226 | 6 |
| 5800 | 0 | 5800 | 1990 | 0 | 1990 | 9308 | 0 | 9308 | 0 | 1285 | 1060 | 10584 | 0 | 733692 | 887 | 794056 | 7 |
| 0 | 0 | 0 | 0 | 0 | 0 | 0 | 0 | 0 | 0 | 120 | 0 | 249 | 0 | 0 | 0 | 3812 | 8 |
| 0 | 0 | 0 | 100 | 0 | 100 | 100 | 0 | 100 | 0 | 0 | 72 | 437 | 0 | 0 | 0 | 3830 | 9 |
| 0 | 0 | 0 | 0 | 0 | 0 | 0 | 0 | 0 | 0 | 2709 | 591 | 11172 | 0 | 0 | 0 | 28698 | 10 |
| 0 | 0 | 0 | 0 | 0 | 0 | 0 | 0 | 0 | 0 | 1340 | 205 | 1270 | 0 | 70 | 0 | 8791 | 11 |
| 5375 | 0 | 5375 | 300 | 0 | 300 | 2687 | 0 | 2687 | 0 | 2523 | 1531 | 8602 | 0 | 6246 | 0 | 36330 | 12 |
| 3075 | 0 | 3075 | 0 | 0 | 0 | 3590 | 0 | 3590 | 0 | 4138 | 1234 | 11182 | 0 | 7023 | 702 | 48662 | 13 |
| 1006 | 0 | 1006 | 0 | 0 | 0 | 1300 | 0 | 1300 | 0 | 400 | 275 | 2675 | 0 | 672 | 0 | 13016 | 14 |
| 0 | 0 | 0 | 2436 | 0 | 2436 | 0 | 0 | 0 | 0 | 500 | 1370 | 3783 | 0 | 928 | 0 | 17967 | 15 |
| 0 | 0 | 0 | 3511 | 0 | 3511 | 0 | 0 | 0 | 0 | 0 | 3382 | 8137 | 0 | 517 | 797 | 32006 | 16 |
| 4680 | 0 | 4680 | 0 | 0 | 0 | 0 | 0 | 0 | 0 | 1020 | 687 | 7955 | 0 | 426 | 308 | 27969 | 17 |
| 5462 | 0 | 5462 | 11982 | 0 | 11982 | 0 | 0 | 0 | 0 | 9873 | 6096 | 11011 | 0 | 3383 | 0 | 90679 | 18 |
| 813 | 0 | 813 | 2118 | 0 | 2118 | 25 | 0 | 25 | 2 | 1102 | 395 | 2951 | 0 | 263 | 0 | 14525 | 19 |
| 0 | 0 | 0 | 0 | 0 | 0 | 200 | 0 | 200 | 0 | 2085 | 2416 | 9259 | 0 | 22485 | 0 | 70882 | 20 |
| 2180 | 0 | 2180 | 0 | 0 | 0 | 1740 | 0 | 1740 | 0 | 975 | 2533 | 11205 | 0 | 4564 | 0 | 41392 | 21 |
| 3300 | 0 | 3300 | 6760 | 0 | 6760 | 450 | 0 | 450 | 0 | 3801 | 1818 | 7796 | 0 | 1773 | 0 | 59884 | 22 |
| 0 | 0 | 0 | 0 | 0 | 0 | 0 | 0 | 0 | 0 | 1650 | 42 | 3030 | 0 | 0 | 0 | 17081 | 23 |
| 4200 | 0 | 4200 | 0 | 0 | 0 | 8148 | 0 | 8148 | 0 | 3545 | 1544 | 10421 | 0 | 0 | 372 | 49949 | 24 |
| 1662 | 0 | 1662 | 0 | 0 | 0 | 2973 | 0 | 2973 | 0 | 600 | 43 | 812 | 0 | 0 | 0 | 12460 | 25 |
| 4750 | 0 | 4750 | 12900 | 0 | 12900 | 0 | 0 | 0 | 0 | 40128 | 4324 | 23275 | 36427 | 10443 | 1394 | 200406 | 26 |
| 1200 | 0 | 1200 | 1500 | 0 | 1500 | 2600 | 0 | 2600 | 0 | 6655 | 1054 | 6793 | 0 | 7880 | 0 | 54315 | 27 |
| 1200 | 0 | 1200 | 1500 | 0 | 1500 | 2850 | 0 | 2850 | 0 | 719 | 242 | 2806 | 0 | 4877 | 1295 | 34978 | 28 |
| 3300 | 0 | 3300 | 10440 | 0 | 10440 | 0 | 0 | 0 | 0 | 37300 | 7518 | 33921 | 0 | 0 | 200 | 153357 | 29 |
| 2220 | 0 | 2220 | 0 | 0 | 0 | 0 | 0 | 0 | 0 | 1740 | 750 | 3555 | 0 | 0 | 200 | 17204 | 30 |
| 1500 | 0 | 1500 | 2600 | 0 | 2600 | 500 | 0 | 500 | 0 | 2213 | 806 | 7820 | 0 | 1732 | 0 | 28956 | 31 |
| 1600 | 0 | 1600 | 10774 | 0 | 10774 | 0 | 0 | 0 | 0 | 1800 | 1150 | 5788 | 0 | 0 | 600 | 51133 | 32 |
| 100 | 0 | 100 | 0 | 0 | 0 | 324 | 0 | 324 | 0 | 0 | 112 | 1319 | 0 | 472 | 0 | 7163 | 33 |
| 0 | 0 | 0 | 240 | 0 | 240 | 0 | 0 | 0 | 0 | 50 | 102 | 1316 | 0 | 0 | 0 | 10343 | 34 |
| 5800 | 0 | 5800 | 5614 | 0 | 5614 | 5515 | 0 | 5515 | 0 | 44129 | 9612 | 49926 | 0 | 29076 | 2389 | 250180 | 35 |
| 0 | 0 | 0 | 200 | 0 | 200 | 66 | 0 | 66 | 0 | 7905 | 2395 | 7463 | 0 | 41526 | 0 | 91058 | 36 |
| 0 | 0 | 0 | 0 | 0 | 0 | 0 | 0 | 0 | 0 | 1168 | 211 | 1595 | 0 | 8401 | 0 | 16980 | 37 |
| 6344 | 0 | 6344 | 14638 | 0 | 14638 | 0 | 0 | 0 | 0 | 25712 | 13889 | 76561 | 11382 | 939 | 0 | 223436 | 38 |
| 3000 | 0 | 3000 | 0 | 0 | 0 | 3850 | 0 | 3850 | 0 | 0 | 345 | 7189 | 0 | 0 | 0 | 26870 | 39 |
| 1800 | 0 | 1800 | 0 | 0 | 0 | 0 | 0 | 0 | 0 | 0 | 162 | 2383 | 0 | 88 | 0 | 14134 | 40 |
| 2900 | 0 | 2900 | 7927 | 0 | 7927 | 0 | 0 | 0 | 0 | 3200 | 975 | 7075 | 0 | 433 | 0 | 42636 | 41 |
| 2900 | 0 | 2900 | 8342 | 0 | 8342 | 0 | 0 | 0 | 0 | 3297 | 1606 | 5901 | 0 | 14735 | 184 | 54280 | 42 |
| 6000 | 0 | 6000 | 14650 | 0 | 14650 | 0 | 0 | 0 | 0 | 127719 | 25490 | 90670 | 0 | 38749 | 0 | 475428 | 43 |
| 7000 | 0 | 7000 | 14100 | 0 | 14100 | 0 | 0 | 0 | 0 | 41503 | 4544 | 24238 | 9718 | 2302 | 546 | 173477 | 44 |
| 0 | 0 | 0 | 5266 | 0 | 5266 | 0 | 0 | 0 | 0 | 8573 | 1028 | 8150 | 0 | 0 | 0 | 65564 | 45 |
| 0 | 0 | 0 | 0 | 0 | 0 | 344 | 0 | 344 | 0 | 1440 | 1754 | 2231 | 1292 | 2163 | 0 | 18165 | 46 |
| 0 | 0 | 0 | 0 | 0 | 0 | 0 | 0 | 0 | 0 | 350 | 406 | 3810 | 0 | 1100 | 0 | 23843 | 47 |
| 7800 | 0 | 7800 | 0 | 0 | 0 | 2400 | 0 | 2400 | 0 | 150 | 1417 | 2910 | 0 | 45916 | 0 | 70756 | 48 |
| 1550 | 0 | 1550 | 3250 | 0 | 3250 | 0 | 0 | 0 | 0 | 1800 | 600 | 8787 | 0 | 3500 | 0 | 48475 | 49 |
| 773 | 0 | 773 | 3155 | 0 | 3155 | 0 | 0 | 0 | 0 | 1480 | 723 | 4488 | 0 | 2617 | 0 | 28361 | 50 |
| 4000 | 0 | 4000 | 12400 | 0 | 12400 | 0 | 0 | 0 | 0 | 4138 | 5144 | 17710 | 0 | 16105 | 0 | 94711 | 51 |
| 0 | 0 | 0 | 1500 | 0 | 1500 | 949 | 0 | 949 | 0 | 1920 | 1466 | 4475 | 0 | 7877 | 0 | 32636 | 52 |
| 5850 | 0 | 5850 | 12798 | 0 | 12798 | 0 | 0 | 0 | 0 | 84185 | 18900 | 47755 | 0 | 3000 | 0 | 327893 | 53 |
| 34289 | 43404 | 77693 | 11041 | 12200 | 23241 | 0 | 0 | 0 | 51910 | 424245 | 127576 | 176325 | 0 | 172123 | 5074 | 1572339 | 54 |
| 6000 | 0 | 6000 | 4000 | 0 | 4000 | 0 | 0 | 0 | 0 | 0 | 1354 | 2603 | 0 | 149 | 0 | 22058 | 55 |
| 0 | 0 | 0 | 0 | 0 | 0 | 0 | 0 | 0 | 0 | 75 | 670 | 3732 | 0 | 394 | 0 | 18432 | 56 |
| 0 | 0 | 0 | 0 | 0 | 0 | 0 | 0 | 0 | 0 | 845 | 854 | 3517 | 0 | 485 | 0 | 26845 | 57 |
| 8100 | 0 | 8100 | 16650 | 0 | 16650 | 0 | 0 | 0 | 0 | 62069 | 19522 | 70708 | 12000 | 34286 | 2087 | 335659 | 58 |
| 892 | 0 | 892 | 1345 | 0 | 1345 | 0 | 0 | 0 | 0 | 1375 | 548 | 3726 | 0 | 284 | 0 | 14708 | 59 |
| 594 | 0 | 594 | 0 | 0 | 0 | 983 | 0 | 983 | 0 | 242 | 98 | 975 | 0 | 0 | 0 | 5548 | 60 |
| 822 | 0 | 822 | 1612 | 0 | 1612 | 0 | 0 | 0 | 0 | 725 | 316 | 387 | 0 | 0 | 0 | 9036 | 61 |
| 0 | 0 | 0 | 0 | 0 | 0 | 0 | 0 | 0 | 0 | 2234 | 0 | 3091 | 7600 | 0 | 0 | 17281 | 62 |
| 6000 | 0 | 6000 | 8791 | 0 | 8791 | 0 | 0 | 0 | 0 | 23473 | 0 | 0 | 0 | 1150 | 0 | 110572 | 63 |
| 172237 | 43404 | 215641 | 237839 | 12200 | 250039 | 50902 | 0 | 50902 | 51912 | 1060054 | 292293 | 912490 | 84827 | 1294997 | 18071 | 6522734 | |

| | | ANNUAL OPERATING & BENEVOLENCE BUDGET FUNDING SOURCES | | | | | | | | | | |
|---|---|---|---|---|---|---|---|---|---|---|---|---|
| | | Total Number of Households At Close of Year | Amount Received Through Pledges | Total Number of Households Through Pledges | Amount Received Through Identifiable Givers | Total Number of Households Through Identifiable Givers | Amount Received From Unidentified Givers | Amount Received From Interest and Dividends | Amount Received From Sale of Church Assets | Amount Received Through Building Use Fees, Contributions & Rentals | Amount Received Through Fundraisers & Other Sources | Total |
| | Church Name | 1 | 1a | 1a1 | 1b | 1b1 | 1c | 1d | 1e | 1f | 1g | 1t |
| 1 | ANSLEY | 10 | 0 | 0 | 10586 | 10 | 0 | 0 | 0 | 0 | 0 | 10586 |
| 2 | CENTERPOINT | 8 | 0 | 0 | 13748 | 8 | 0 | 2369 | 0 | 0 | 0 | 16117 |
| 3 | ARCADIA | 53 | 144023 | 40 | 20110 | 15 | 1425 | 15555 | 0 | 0 | 180 | 181293 |
| 4 | MT. MARIAH | 20 | 0 | 0 | 27461 | 20 | 5105 | 1387 | 0 | 0 | 0 | 33953 |
| 5 | ARIZONA | 13 | 0 | 0 | 8329 | 13 | 0 | 41 | 0 | 0 | 0 | 8370 |
| 6 | ATHENS | 34 | 0 | 0 | 63535 | 31 | 4183 | 185 | 0 | 0 | 0 | 67903 |
| 7 | BERNICE | 22 | 0 | 0 | 56482 | 45 | 976 | 12560 | 0 | 0 | 1100 | 71118 |
| 8 | BEECH GROVE | 5 | 0 | 0 | 5010 | 7 | 0 | 0 | 0 | 0 | 0 | 5010 |
| 9 | SUMMERFIELD | 5 | 0 | 0 | 5550 | 6 | 459 | 0 | 0 | 0 | 0 | 6009 |
| 10 | BEULAH | 15 | 34507 | 15 | 1500 | 5 | 6000 | 219 | 0 | 0 | 0 | 42226 |
| 11 | BIENVILLE | 8 | 0 | 0 | 4255 | 8 | 1243 | 358 | 0 | 0 | 0 | 5856 |
| 12 | BRUSHWOOD | 31 | 0 | 0 | 31205 | 25 | 6000 | 1005 | 0 | 0 | 16603 | 54813 |
| 13 | CHATHAM | 52 | 30520 | 16 | 8474 | 7 | 6279 | 348 | 0 | 2100 | 0 | 47721 |
| 14 | CONCORD | 14 | 0 | 0 | 11252 | 9 | 2898 | 0 | 0 | 0 | 0 | 14150 |
| 15 | CHOUDRANT | 80 | 0 | 0 | 14860 | 80 | 1788 | 0 | 0 | 0 | 0 | 16648 |
| 16 | DOUGLAS | 90 | 0 | 0 | 41868 | 80 | 5132 | 4700 | 0 | 0 | 0 | 51700 |
| 17 | COTTON VALLEY | 13 | 0 | 0 | 28298 | 13 | 0 | 290 | 0 | 125 | 0 | 28712 |
| 18 | DOWNSVILLE | 40 | 0 | 0 | 92777 | 40 | 5637 | 80 | 0 | 0 | 0 | 98494 |
| 19 | BETHEL | 8 | 0 | 0 | 16461 | 8 | 80 | 1296 | 0 | 0 | 0 | 17837 |
| 20 | DOYLINE | 37 | 0 | 0 | 39194 | 41 | 0 | 93 | 0 | 0 | 0 | 39287 |
| 21 | SIBLEY | 21 | 0 | 0 | 42543 | 20 | 0 | 2066 | 0 | 0 | 0 | 44609 |
| 22 | DUBACH | 60 | 0 | 0 | 60541 | 55 | 1847 | 2565 | 0 | 0 | 0 | 64953 |
| 23 | HARMONY CHAPEL | 17 | 0 | 0 | 14400 | 110 | 0 | 0 | 0 | 0 | 0 | 14510 |
| 24 | EROS | 20 | 0 | 0 | 0 | 0 | 51446 | 0 | 0 | 365 | 0 | 51811 |
| 25 | ANTIOCH EROS | 7 | 0 | 0 | 0 | 0 | 14938 | 0 | 0 | 0 | 0 | 14938 |
| 26 | FARMERVILLE | 130 | 137384 | 70 | 10704 | 60 | 5296 | 0 | 0 | 0 | 0 | 153384 |
| 27 | GIBSLAND | 33 | 0 | 0 | 26398 | 22 | 1121 | 8219 | 805 | 0 | 0 | 36543 |
| 28 | OAK GROVE | 20 | 0 | 0 | 28709 | 18 | 0 | 7002 | 0 | 90 | 0 | 35801 |
| 29 | HAYNESVILLE | 120 | 132288 | 104 | 8415 | 0 | 2519 | 1000 | 0 | 100 | 0 | 144322 |
| 30 | SHONGALOO | 25 | 0 | 0 | 25000 | 25 | 2200 | 4475 | 0 | 50 | 0 | 31725 |
| 31 | HEFLIN | 40 | 0 | 0 | 35063 | 30 | 0 | 0 | 0 | 0 | 0 | 35063 |
| 32 | HODGE | 40 | 51193 | 31 | 0 | 0 | 3500 | 0 | 0 | 0 | 2220 | 56913 |
| 33 | DODSON | 10 | 0 | 0 | 6368 | 8 | 0 | 323 | 0 | 0 | 0 | 6691 |
| 34 | NEW HOPE | 7 | 7260 | 7 | 0 | 0 | 0 | 40 | 0 | 0 | 1229 | 8529 |
| 35 | HOMER | 287 | 112145 | 88 | 42992 | 38 | 10115 | 2583 | 0 | 642 | 0 | 168477 |
| 36 | HOMER WESLEY CHAPEL | 54 | 0 | 0 | 88215 | 54 | 14377 | 3099 | 0 | 0 | 0 | 105691 |
| 37 | INDIAN VILLAGE | 10 | 0 | 0 | 0 | 0 | 16015 | 100 | 0 | 622 | 0 | 16737 |
| 38 | JONESBORO | 76 | 191613 | 76 | 0 | 0 | 0 | 11382 | 0 | 0 | 0 | 202995 |
| 39 | MARION | 14 | 0 | 0 | 26387 | 14 | 0 | 0 | 0 | 0 | 0 | 26387 |
| 40 | BIRDS CHAPEL | 20 | 0 | 0 | 17111 | 8 | 0 | 0 | 0 | 0 | 0 | 17111 |
| 41 | MEMORIAL | 21 | 0 | 0 | 45260 | 21 | 0 | 0 | 0 | 0 | 2670 | 47930 |
| 42 | SALEM | 33 | 0 | 0 | 44966 | 33 | 0 | 0 | 0 | 0 | 0 | 44966 |
| 43 | MINDEN FIRST | 138 | 393003 | 163 | 0 | 0 | 4742 | 0 | 0 | 5160 | 2428 | 405333 |
| 44 | MINDEN LAKEVIEW | 137 | 162215 | 114 | 1539 | 23 | 5250 | 304 | 2235 | 530 | 708 | 172781 |
| 45 | CALHOUN MOUNT ZION | 35 | 0 | 0 | 61971 | 26 | 5000 | 0 | 0 | 0 | 1302 | 68273 |
| 46 | PILGRIM REST | 27 | 0 | 0 | 10275 | 25 | 894 | 0 | 0 | 0 | 1507 | 12676 |
| 47 | PINE GROVE | 30 | 0 | 0 | 20703 | 28 | 0 | 0 | 0 | 0 | 0 | 20703 |
| 48 | MINDEN PLEASANT VALL | 26 | 0 | 0 | 25576 | 26 | 0 | 0 | 0 | 0 | 0 | 25576 |
| 49 | QUITMAN | 31 | 0 | 0 | 0 | 0 | 49407 | 503 | 0 | 0 | 0 | 49910 |
| 50 | CLAY | 19 | 0 | 0 | 26689 | 16 | 2204 | 0 | 0 | 0 | 0 | 28893 |
| 51 | RINGGOLD | 53 | 0 | 0 | 60079 | 53 | 5965 | 11438 | 0 | 0 | 0 | 77482 |
| 52 | CASTOR | 17 | 0 | 0 | 30220 | 17 | 0 | 1431 | 0 | 0 | 0 | 31651 |
| 53 | RUSTON GRACE | 256 | 250000 | 93 | 30250 | 20 | 3800 | 80 | 0 | 250 | 0 | 284380 |
| 54 | RUSTON TRINITY | 627 | 1116792 | 402 | 98194 | 170 | 27084 | 6082 | 0 | 77304 | 9864 | 1335320 |
| 55 | RUSTON WESLEY CHA | 30 | 0 | 0 | 19249 | 30 | 4074 | 0 | 0 | 0 | 0 | 23323 |
| 56 | LISBON | 13 | 0 | 0 | 12642 | 13 | 0 | 0 | 0 | 3767 | 0 | 16409 |
| 57 | ANTIOCH SIMSBORO | 16 | 0 | 0 | 26391 | 18 | 0 | 0 | 0 | 0 | 0 | 26391 |
| 58 | SPRINGHILL | 252 | 216530 | 137 | 28359 | 43 | 9725 | 4245 | 0 | 2131 | 0 | 260990 |
| 59 | WHITEHALL | 17 | 0 | 0 | 24224 | 17 | 0 | 0 | 0 | 0 | 0 | 24224 |
| 60 | COLQUITT | 17 | 0 | 0 | 9500 | 6 | 0 | 0 | 0 | 0 | 0 | 9500 |
| 61 | EVERGREEN | 10 | 0 | 0 | 9900 | 10 | 933 | 1394 | 0 | 0 | 0 | 12227 |
| 62 | RUSTON FAITH | 0 | 0 | 0 | 2825 | 0 | 0 | 0 | 25200 | 965 | 0 | 29990 |
| 63 | RUSTON DISTRICT | 0 | 0 | 0 | 0 | 0 | 0 | 0 | 0 | 0 | 0 | 0 |
| | | 3374 | 2979473 | 1356 | 1522613 | 1528 | 289657 | 108817 | 28240 | 94201 | 39811 | 5063921 |

| Funding Sources for Capital & Other Special Projects | | | | | | Funding from Connectional Sources | | | | |
|---|---|---|---|---|---|---|---|---|---|---|
| Funding from Capital Campaigns | Total Number of Households/ Capital Campaigns | Funding from Memorials/ Endowments/Bequests | Total Number of Households/ Memorials/Endow./Bequests | Other Sources & Projects | Total | Equitable Compensation Funds | Advance Special or Apportioned Funds | Other | Total | |
| 2a | 2a1 | 2b | 2b1 | 2c | 2t | 3a | 3b | 3c | 3t | |
| 0 | 0 | 0 | 0 | 0 | 0 | 0 | 0 | 0 | 0 | 1 |
| 0 | 0 | 0 | 0 | 0 | 0 | 0 | 0 | 0 | 0 | 2 |
| 0 | 0 | 16000 | 20 | 0 | 16000 | 0 | 0 | 0 | 0 | 3 |
| 0 | 0 | 491 | 20 | 0 | 491 | 0 | 0 | 0 | 0 | 4 |
| 0 | 0 | 0 | 0 | 0 | 0 | 0 | 0 | 0 | 0 | 5 |
| 0 | 0 | 2165 | 13 | 0 | 2165 | 0 | 0 | 0 | 0 | 6 |
| 77095 | 150 | 0 | 0 | 0 | 77095 | 0 | 0 | 0 | 0 | 7 |
| 0 | 0 | 0 | 0 | 0 | 0 | 0 | 0 | 0 | 0 | 8 |
| 0 | 0 | 260 | 2 | 0 | 260 | 0 | 0 | 0 | 0 | 9 |
| 0 | 0 | 0 | 0 | 0 | 0 | 0 | 0 | 0 | 0 | 10 |
| 0 | 0 | 0 | 0 | 0 | 0 | 0 | 0 | 0 | 0 | 11 |
| 0 | 0 | 3400 | 75 | 0 | 3400 | 0 | 0 | 0 | 0 | 12 |
| 0 | 0 | 2097 | 32 | 0 | 2097 | 0 | 0 | 0 | 0 | 13 |
| 0 | 0 | 80 | 3 | 0 | 80 | 0 | 0 | 0 | 0 | 14 |
| 0 | 0 | 2700 | 0 | 0 | 0 | 0 | 0 | 0 | 0 | 15 |
| 0 | 0 | 0 | 0 | 0 | 0 | 0 | 0 | 0 | 0 | 16 |
| 0 | 0 | 925 | 7 | 0 | 925 | 0 | 0 | 0 | 0 | 17 |
| 0 | 0 | 3200 | 150 | 0 | 3200 | 0 | 0 | 0 | 0 | 18 |
| 0 | 0 | 170 | 3 | 0 | 18007 | 0 | 0 | 0 | 0 | 19 |
| 22285 | 26 | 0 | 0 | 1266 | 23551 | 0 | 0 | 0 | 0 | 20 |
| 0 | 0 | 0 | 0 | 0 | 0 | 0 | 0 | 0 | 0 | 21 |
| 0 | 0 | 570 | 15 | 0 | 570 | 0 | 0 | 0 | 0 | 22 |
| 0 | 0 | 250 | 0 | 0 | 250 | 0 | 0 | 0 | 0 | 23 |
| 0 | 0 | 0 | 0 | 0 | 0 | 0 | 0 | 0 | 0 | 24 |
| 0 | 0 | 0 | 0 | 0 | 0 | 0 | 0 | 0 | 0 | 25 |
| 36427 | 75 | 805 | 0 | 0 | 0 | 0 | 0 | 0 | 0 | 26 |
| 0 | 0 | 1200 | 21 | 0 | 1200 | 0 | 1577 | 10700 | 12277 | 27 |
| 0 | 0 | 125 | 3 | 0 | 125 | 0 | 0 | 0 | 0 | 28 |
| 0 | 0 | 28549 | 0 | 0 | 28549 | 0 | 0 | 0 | 0 | 29 |
| 0 | 0 | 1000 | 15 | 1000 | 2000 | 0 | 0 | 0 | 0 | 30 |
| 0 | 0 | 0 | 0 | 0 | 0 | 0 | 0 | 0 | 0 | 31 |
| 0 | 0 | 0 | 0 | 0 | 0 | 2630 | 0 | 0 | 2630 | 32 |
| 0 | 0 | 0 | 0 | 0 | 0 | 0 | 0 | 0 | 0 | 33 |
| 0 | 0 | 0 | 0 | 0 | 0 | 0 | 0 | 0 | 0 | 34 |
| 30244 | 88 | 22556 | 55 | 3300 | 56100 | 0 | 0 | 0 | 0 | 35 |
| 0 | 0 | 2050 | 20 | 0 | 2050 | 0 | 0 | 0 | 0 | 36 |
| 0 | 0 | 0 | 0 | 0 | 0 | 0 | 0 | 0 | 0 | 37 |
| 0 | 0 | 0 | 0 | 0 | 0 | 0 | 0 | 0 | 0 | 38 |
| 0 | 0 | 0 | 0 | 0 | 0 | 0 | 0 | 0 | 0 | 39 |
| 0 | 0 | 0 | 0 | 0 | 0 | 0 | 0 | 0 | 0 | 40 |
| 0 | 0 | 0 | 0 | 0 | 0 | 0 | 0 | 0 | 0 | 41 |
| 0 | 0 | 0 | 0 | 6000 | 6000 | 0 | 0 | 0 | 0 | 42 |
| 54434 | 84 | 103613 | 53 | 0 | 158047 | 0 | 0 | 0 | 0 | 43 |
| 10916 | 52 | 17023 | 0 | 0 | 27939 | 0 | 0 | 0 | 0 | 44 |
| 4453 | 20 | 0 | 0 | 0 | 4453 | 0 | 0 | 0 | 0 | 45 |
| 0 | 0 | 0 | 0 | 0 | 0 | 0 | 0 | 0 | 0 | 46 |
| 0 | 0 | 405 | 6 | 0 | 405 | 0 | 0 | 0 | 0 | 47 |
| 36451 | 26 | 10000 | 1 | 0 | 46451 | 0 | 0 | 0 | 0 | 48 |
| 0 | 0 | 0 | 0 | 0 | 0 | 0 | 0 | 0 | 0 | 49 |
| 0 | 0 | 0 | 0 | 0 | 0 | 0 | 0 | 0 | 0 | 50 |
| 0 | 0 | 21333 | 26 | 0 | 21333 | 0 | 0 | 0 | 0 | 51 |
| 0 | 0 | 0 | 0 | 0 | 0 | 0 | 0 | 0 | 0 | 52 |
| 30300 | 32 | 4500 | 35 | 0 | 34800 | 0 | 0 | 0 | 0 | 53 |
| 60894 | 113 | 74050 | 220 | 30893 | 165837 | 0 | 0 | 0 | 0 | 54 |
| 0 | 0 | 0 | 0 | 0 | 0 | 0 | 0 | 0 | 0 | 55 |
| 0 | 0 | 0 | 0 | 0 | 0 | 0 | 0 | 0 | 0 | 56 |
| 0 | 0 | 0 | 0 | 0 | 0 | 0 | 0 | 0 | 0 | 57 |
| 7006 | 21 | 11680 | 187 | 0 | 18686 | 0 | 0 | 0 | 0 | 58 |
| 0 | 0 | 0 | 0 | 0 | 0 | 0 | 0 | 0 | 0 | 59 |
| 0 | 0 | 0 | 0 | 0 | 0 | 0 | 0 | 0 | 0 | 60 |
| 0 | 0 | 0 | 0 | 0 | 0 | 0 | 0 | 0 | 0 | 61 |
| 0 | 0 | 0 | 0 | 0 | 0 | 0 | 0 | 0 | 0 | 62 |
| 0 | 0 | 0 | 0 | 0 | 0 | 0 | 0 | 0 | 0 | 63 |
| 370505 | 687 | 331197 | 982 | 42459 | 722066 | 2630 | 1577 | 10700 | 14907 | |

| | | | CHURCH MEMBERSHIP | | | | | | | | | | | | | |
|---|---|---|---|---|---|---|---|---|---|---|---|---|---|---|---|---|
| | | | Total Full Members Reported at Close of Last Year | Rec'd on Profession of Faith/ Restored by Affirmation | Received from Other United Methodist Churches | Received from Other Denominations | Removed or Corrected by Chg. Conference Action/Withdrawn | Removed by Transfer to Other United Methodist Churches | Removed by Transfer to Other Denominations | Removed by Death | Total Members at the Close of This Year | Avg. Attendance at Principal Weekly Worship Service | Number of Persons Baptized This Year | Preparatory Members Now on Roll | Number of Persons on Constituency Roll | Total Enrolled in Confirmation Classes This Year |
| | Church Name | Pastor Name | 1 | 2 | 3 | 4 | 5 | 6 | 7 | 8 | 9 | 10 | 11 | 12 | 13 | 14 |
| 1 | BENTON | Mark Bray | 446 | 8 | 9 | 8 | 0 | 2 | 0 | 3 | 466 | 165 | 7 | 115 | 60 | 5 |
| 2 | BETHEL | Frances J. Freeman | 125 | 1 | 3 | 15 | 0 | 2 | 0 | 0 | 142 | 100 | 1 | 23 | 25 | 1 |
| 3 | BLANCHARD | L. Ray Branton | 227 | 1 | 1 | 2 | 16 | 3 | 2 | 2 | 208 | 77 | 3 | 17 | 0 | 0 |
| 4 | ASBURY (SPRT) | Barry E. Hughes | 1135 | 39 | 46 | 23 | 47 | 29 | 17 | 10 | 1140 | 662 | 40 | 246 | 250 | 51 |
| 5 | BARKSDALE | Paul C. Carroll, Sr. | 87 | 1 | 2 | 2 | 0 | 0 | 0 | 0 | 92 | 55 | 2 | 9 | 6 | 0 |
| 6 | FELLOWSHIP (SPT) | Jonathan W. Beck | 629 | 17 | 3 | 2 | 14 | 11 | 0 | 7 | 619 | 174 | 9 | 162 | 71 | 12 |
| 7 | BOSSIER FIRST | Larry G. Miller | 1545 | 8 | 37 | 12 | 6 | 17 | 2 | 26 | 1551 | 486 | 22 | 177 | 397 | 0 |
| 8 | COUSHATTA | Ellen B. Montegudo | 226 | 0 | 0 | 3 | 0 | 2 | 0 | 4 | 223 | 70 | 0 | 22 | 22 | 0 |
| 9 | WESLEY CHAPEL SH | Ellen B. Montegudo | 25 | 0 | 0 | 0 | 2 | 0 | 0 | 2 | 21 | 20 | 0 | 0 | 8 | 0 |
| 10 | CROSSROADS | Carl D. Munyon | 29 | 0 | 0 | 0 | 0 | 4 | 1 | 2 | 22 | 18 | 0 | 0 | 7 | 0 |
| 11 | HALL SUMMIT | Carl D. Munyon | 45 | 0 | 0 | 0 | 7 | 3 | 0 | 0 | 35 | 24 | 0 | 11 | 11 | 0 |
| 12 | GREENWOOD | S. Kemper Smith | 197 | 0 | 2 | 4 | 119 | 0 | 0 | 1 | 83 | 47 | 0 | 4 | 11 | 0 |
| 13 | BETHANY SH | S. Kemper Smith | 41 | 0 | 5 | 0 | 1 | 0 | 0 | 3 | 42 | 28 | 0 | 5 | 9 | 0 |
| 14 | HAUGHTON | Judith D. Bazer | 96 | 0 | 3 | 2 | 0 | 2 | 0 | 1 | 98 | 30 | 2 | 7 | 13 | 0 |
| 15 | LOVE CHAPEL | Ellen R. Alston | 354 | 15 | 13 | 1 | 0 | 6 | 0 | 2 | 375 | 119 | 11 | 24 | 75 | 8 |
| 16 | HOSSTON | Emile A. Rousseau, Jr. | 39 | 1 | 0 | 0 | 0 | 0 | 0 | 1 | 39 | 24 | 1 | 0 | 0 | 0 |
| 17 | GILLIAM | Emile A. Rousseau, Jr. | 46 | 42 | 3 | 2 | 0 | 2 | 0 | 0 | 91 | 50 | 0 | 14 | 0 | 0 |
| 18 | BELCHER | Emile A. Rousseau, Jr. | 28 | 0 | 0 | 0 | 0 | 0 | 0 | 1 | 27 | 15 | 0 | 7 | 0 | 0 |
| 19 | IDA | Jerry A. Means | 63 | 7 | 1 | 3 | 0 | 0 | 5 | 3 | 66 | 36 | 0 | 5 | 8 | 0 |
| 20 | KEITHVILLE | David R. Melville | 100 | 1 | 9 | 7 | 0 | 4 | 3 | 3 | 107 | 54 | 5 | 20 | 11 | 0 |
| 21 | MCDONALD | Donny R. Nedd | 64 | 4 | 0 | 0 | 3 | 0 | 0 | 0 | 65 | 30 | 0 | 34 | 0 | 0 |
| 22 | FAIRVIEW | Donny R. Nedd | 25 | 0 | 0 | 1 | 0 | 0 | 0 | 1 | 25 | 11 | 0 | 0 | 0 | 0 |
| 23 | LOGANSPORT | W. Mark Strickland | 173 | 4 | 4 | 3 | 7 | 1 | 0 | 3 | 173 | 65 | 6 | 27 | 27 | 3 |
| 24 | LONGSTREET | W. Mark Strickland | 39 | 1 | 1 | 0 | 0 | 0 | 0 | 1 | 40 | 13 | 3 | 4 | 4 | 0 |
| 25 | MANSFIELD FIRST | Irvin J. Boudreaux | 318 | 0 | 3 | 10 | 0 | 3 | 0 | 8 | 320 | 92 | 0 | 10 | 2 | 1 |
| 26 | GRAND CANE | Irvin J. Boudreaux | 91 | 0 | 5 | 3 | 0 | 0 | 0 | 1 | 98 | 34 | 1 | 6 | 0 | 0 |
| 27 | PLEASANT VALLEY | Oscar E. Player | 26 | 0 | 0 | 0 | 0 | 0 | 0 | 1 | 25 | 20 | 0 | 0 | 6 | 0 |
| 28 | MT ZION LOGANSPOR | Oscar E. Player | 65 | 3 | 0 | 0 | 0 | 0 | 0 | 0 | 68 | 45 | 3 | 0 | 0 | 0 |
| 29 | NEW LIGHT | Oscar E. Player | 38 | 1 | 0 | 0 | 0 | 0 | 0 | 0 | 39 | 45 | 1 | 4 | 0 | 0 |
| 30 | SHADY GROVE | George L. Thomas | 133 | 0 | 0 | 7 | 0 | 0 | 0 | 1 | 139 | 95 | 3 | 128 | 14 | 0 |
| 31 | BONCHEST | George L. Thomas | 49 | 0 | 0 | 1 | 0 | 0 | 0 | 0 | 50 | 25 | 0 | 12 | 0 | 14 |
| 32 | WESLEY MANSFIELD | S. Charles Byrd | 99 | 0 | 0 | 0 | 0 | 0 | 0 | 1 | 98 | 70 | 0 | 21 | 2 | 0 |
| 33 | ROSA | S. Charles Byrd | 5 | 1 | 0 | 0 | 0 | 0 | 0 | 0 | 6 | 6 | 0 | 0 | 0 | 0 |
| 34 | ST MATTHEW | S. Charles Byrd | 29 | 0 | 0 | 0 | 0 | 0 | 0 | 0 | 29 | 18 | 0 | 0 | 0 | 0 |
| 35 | MANY | Charles Crews | 276 | 1 | 5 | 10 | 17 | 4 | 1 | 1 | 269 | 94 | 3 | 19 | 9 | 0 |
| 36 | MOORINGSPORT | Cheryl L. Nelson | 191 | 0 | 0 | 0 | 0 | 0 | 1 | 3 | 187 | 34 | 0 | 7 | 0 | 0 |
| 37 | OIL CITY | Cheryl L. Nelson | 37 | 0 | 0 | 0 | 0 | 0 | 0 | 1 | 36 | 19 | 0 | 0 | 7 | 0 |
| 38 | PLAIN DEALING | Henry M. Hamilton | 150 | 0 | 1 | 2 | 0 | 0 | 0 | 3 | 150 | 60 | 1 | 7 | 0 | 0 |
| 39 | WALKER'S CHAPEL | Henry M. Hamilton | 41 | 0 | 0 | 0 | 0 | 0 | 0 | 2 | 39 | 15 | 0 | 0 | 0 | 0 |
| 40 | PLEASANT HILL | Doris R. Sheppard | 60 | 0 | 0 | 3 | 0 | 0 | 0 | 2 | 61 | 46 | 2 | 3 | 6 | 1 |
| 41 | PELICAN | Doris R. Sheppard | 51 | 0 | 0 | 2 | 0 | 0 | 0 | 0 | 53 | 35 | 1 | 4 | 0 | 2 |
| 42 | SHILOH | Mary Jo Babcock | 49 | 0 | 0 | 0 | 0 | 0 | 0 | 0 | 49 | 15 | 0 | 4 | 0 | 0 |
| 43 | KEATCHIE | Mary Jo Babcock | 9 | 0 | 0 | 0 | 0 | 0 | 0 | 0 | 9 | 12 | 0 | 0 | 0 | 0 |
| 44 | BROADMOOR (S'PT) | Steven M. Spurlock | 2691 | 28 | 40 | 37 | 7 | 28 | 12 | 35 | 2714 | 695 | 35 | 534 | 150 | 15 |
| 45 | CADDO HEIGHTS | Thomas A. Wilson | 56 | 0 | 0 | 0 | 0 | 2 | 0 | 0 | 54 | 18 | 0 | 0 | 2 | 0 |
| 46 | CHRIST | Larry D. O'Dell | 835 | 15 | 9 | 18 | 15 | 23 | 14 | 8 | 817 | 339 | 11 | 75 | 70 | 14 |
| 47 | ELLERBE ROAD | Judith D. Bazer | 183 | 1 | 7 | 0 | 6 | 10 | 0 | 3 | 172 | 59 | 3 | 12 | 23 | 0 |
| 48 | FAIRFIELD | Willie E. Jackson, Jr | 138 | 5 | 1 | 0 | 0 | 0 | 0 | 0 | 144 | 75 | 3 | 13 | 2 | 21 |
| 49 | FAITH | Willie E. Jackson, Jr | 222 | 12 | 1 | 2 | 0 | 0 | 0 | 0 | 237 | 100 | 8 | 12 | 10 | 25 |
| 50 | SHREVEPORT FIRST | R. Pat Day | 3565 | 45 | 65 | 37 | 5 | 37 | 4 | 46 | 3620 | 927 | 39 | 342 | 595 | 27 |
| 51 | GRACE COMMUNITY | Robert A. Weber | 1444 | 146 | 28 | 38 | 1 | 16 | 7 | 1 | 1631 | 1106 | 36 | 336 | 159 | 51 |
| 52 | LAKEVIEW | Charles B. Humphreys | 252 | 8 | 8 | 2 | 13 | 5 | 2 | 4 | 246 | 120 | 7 | 37 | 26 | 5 |
| 53 | MANGUM | Gregory R. Davis | 511 | 1 | 9 | 1 | 0 | 2 | 0 | 11 | 509 | 194 | 3 | 42 | 0 | 3 |
| 54 | MORNINGSIDE | Richard L. Cockburn | 186 | 0 | 0 | 3 | 0 | 0 | 0 | 5 | 184 | 65 | 1 | 4 | 4 | 0 |
| 55 | NOEL | Steven W. Caraway | 1276 | 8 | 14 | 8 | 25 | 22 | 14 | 13 | 1232 | 358 | 9 | 110 | 179 | 6 |
| 56 | NORTH HIGHLANDS | Sandra B. Huber | 390 | 0 | 7 | 2 | 12 | 0 | 0 | 5 | 382 | 132 | 2 | 72 | 0 | 0 |
| 57 | ST JAMES | Willie L. Henry | 193 | 1 | 1 | 3 | 0 | 5 | 0 | 5 | 188 | 65 | 4 | 21 | 145 | 11 |
| 58 | JEWELLA | Willie L. Henry | 56 | 0 | 0 | 1 | 0 | 0 | 0 | 1 | 56 | 18 | 0 | 9 | 0 | 3 |
| 59 | ST LUKES SHREVEPORT | Steven J. Porter | 440 | 4 | 10 | 6 | 7 | 7 | 1 | 9 | 436 | 130 | 5 | 57 | 30 | 4 |
| 60 | ST PAUL | Kenneth M. Fisher | 228 | 9 | 1 | 0 | 0 | 0 | 2 | 3 | 233 | 80 | 1 | 25 | 0 | 9 |
| 61 | ROUND GROVE | Kenneth M. Fisher | 42 | 6 | 0 | 0 | 0 | 0 | 0 | 4 | 44 | 25 | 6 | 1 | 1 | 2 |
| 62 | SUMMER GROVE | Bryan S. Dauphin | 693 | 8 | 8 | 10 | 1 | 5 | 3 | 9 | 701 | 187 | 9 | 105 | 0 | 7 |
| 63 | VIVIAN | Ramonalynn Bethley | 285 | 2 | 2 | 11 | 1 | 0 | 2 | 5 | 292 | 105 | 0 | 41 | 25 | 0 |
| 64 | ZWOLLE | Bonita C. Davis | 79 | 1 | 5 | 0 | 0 | 2 | 1 | 3 | 79 | 40 | 0 | 1 | 13 | 0 |
| 65 | BAYOU SCIE | Bonita C. Davis | 89 | 0 | 0 | 0 | 0 | 0 | 0 | 2 | 87 | 35 | 0 | 1 | 11 | 0 |
| 66 | JOHNSON CHAPEL | Clyde T. Smith | 39 | 1 | 17 | 2 | 0 | 0 | 0 | 1 | 58 | 40 | 0 | 34 | 0 | 6 |
| 67 | MT ZION SHREVEPOR | Clyde T. Smith | 88 | 4 | 0 | 0 | 75 | 17 | 0 | 0 | 0 | 30 | 0 | 2 | 0 | 21 |
| 68 | TRINITY (SPRT) | David R. Melville | 51 | 0 | 1 | 1 | 0 | 0 | 1 | 4 | 48 | 18 | 0 | 0 | 7 | 0 |
| 69 | SHREVEPORT DISTRICT | William Douglas Peeples | 0 | 0 | 0 | 0 | 0 | 0 | 0 | 0 | 0 | 0 | 0 | 0 | 0 | 0 |
| | | | 21533 | 461 | 390 | 310 | 407 | 276 | 95 | 277 | 21639 | 8114 | 309 | 3044 | 2513 | 328 |

| CHURCH SCHOOLS | | | | | | | | | | | | | | U.M.M. | | U.M.W. | | U.M.Y.F. | | PROPERTY & OTHER ASSETS | | | | | |
|---|---|---|---|---|---|---|---|---|---|---|---|---|---|---|---|---|---|---|---|---|---|---|---|---|---|
| Number of Leaders | Children in All Classes and Groups | Youth in All Classes and Groups | Adults in All Classes and Groups | Total Church School Membership | Average Attendance in Sunday Church School | Average Attendance in Accountability Groups | Average Attendance in Mission and Ministry Groups | Average Attendance of Children in Support Groups | Average Attendance of Youth in Support Groups | Average Attendance of Adults in Support Groups | Average Attendance in Support Groups | Avg. Attendance in Short Term Classes/Groups for Learning | No. of Church School Members/ Profession of Christian Faith | Membership in United Methodist Men | Amount Paid for Projects | Membership in United Methodist Women | Amount Paid for Local Church & Community Work | Membership in United Methodist Youth Fellowship | Amount Paid for Projects | Value of Church Land, Buildings and Equipment | Value of Church-Owned Parsonages and Furniture | Value of Other Assets (Cash, Securities, Other Properties, etc.) | Indebtedness on Items 32, 33, 34 at End of Year | Other Indebtedness (Current Expenses, etc.) | |
| 15 | 16 | 17 | 18 | 19 | 20 | 21 | 22 | 23a | 23b | 23c | 23 | 24 | 25 | 26 | 27 | 28 | 29 | 30 | 31 | 32 | 33 | 34 | 35 | 36 | |
| 5 | 77 | 25 | 116 | 233 | 95 | 0 | 0 | 0 | 0 | 0 | 0 | 114 | 6 | 25 | 8599 | 68 | 5019 | 45 | 3043 | 1176053 | 210000 | 70584 | 658754 | 0 | 1 |
| 14 | 16 | 22 | 35 | 87 | 60 | 8 | 25 | 0 | 0 | 0 | 0 | 50 | 0 | 18 | 0 | 44 | 1200 | 20 | 800 | 281400 | 0 | 104946 | 0 | 0 | 2 |
| 15 | 20 | 12 | 28 | 75 | 30 | 0 | 0 | 0 | 0 | 5 | 5 | 4 | 0 | 0 | 0 | 20 | 150 | 12 | 200 | 500000 | 80000 | 43330 | 0 | 0 | 3 |
| 49 | 263 | 160 | 302 | 774 | 260 | 0 | 175 | 0 | 0 | 6 | 6 | 305 | 30 | 50 | 825 | 42 | 1535 | 140 | 0 | 1285600 | 0 | 25020 | 592961 | 17820 | 4 |
| 9 | 10 | 2 | 23 | 44 | 30 | 0 | 15 | 0 | 0 | 12 | 12 | 0 | 0 | 12 | 250 | 14 | 162 | 0 | 0 | 446000 | 71000 | 20000 | 0 | 0 | 5 |
| 21 | 70 | 52 | 80 | 223 | 84 | 20 | 0 | 0 | 0 | 0 | 0 | 60 | 10 | 12 | 3000 | 18 | 1326 | 19 | 5185 | 1685100 | 0 | 0 | 731953 | 19761 | 6 |
| 51 | 138 | 83 | 435 | 707 | 386 | 417 | 132 | 0 | 0 | 32 | 32 | 517 | 4 | 40 | 1825 | 70 | 1535 | 83 | 18126 | 2879700 | 151000 | 276539 | 0 | 0 | 7 |
| 10 | 16 | 6 | 35 | 67 | 27 | 0 | 24 | 0 | 0 | 0 | 0 | 0 | 0 | 0 | 0 | 0 | 0 | 10 | 0 | 1316134 | 151200 | 26957 | 15226 | 0 | 8 |
| 0 | 0 | 0 | 2 | 2 | 0 | 0 | 0 | 0 | 0 | 0 | 0 | 6 | 0 | 0 | 0 | 0 | 0 | 0 | 0 | 189300 | 0 | 46948 | 0 | 0 | 9 |
| 1 | 0 | 0 | 5 | 6 | 6 | 0 | 0 | 0 | 0 | 0 | 0 | 0 | 0 | 0 | 0 | 0 | 0 | 0 | 0 | 220000 | 0 | 200 | 0 | 0 | 10 |
| 8 | 11 | 5 | 8 | 32 | 15 | 6 | 0 | 0 | 0 | 0 | 0 | 20 | 0 | 0 | 0 | 0 | 0 | 0 | 0 | 125000 | 36000 | 5228 | 0 | 0 | 11 |
| 5 | 6 | 3 | 10 | 24 | 20 | 0 | 0 | 0 | 0 | 0 | 6 | 5 | 0 | 0 | 0 | 0 | 0 | 3 | 60 | 461000 | 78000 | 41206 | 35690 | 0 | 12 |
| 2 | 0 | 4 | 6 | 12 | 9 | 0 | 0 | 0 | 0 | 0 | 0 | 0 | 0 | 0 | 0 | 0 | 0 | 0 | 0 | 159537 | 0 | 15610 | 0 | 0 | 13 |
| 1 | 0 | 0 | 10 | 11 | 6 | 7 | 0 | 0 | 0 | 0 | 0 | 0 | 0 | 0 | 0 | 13 | 1403 | 12 | 10 | 217000 | 59400 | 23055 | 0 | 0 | 14 |
| 30 | 39 | 23 | 92 | 184 | 66 | 44 | 0 | 0 | 0 | 34 | 34 | 170 | 15 | 13 | 200 | 20 | 491 | 15 | 50 | 1011750 | 0 | 39737 | 7705 | 2302 | 15 |
| 3 | 5 | 2 | 20 | 30 | 25 | 0 | 0 | 0 | 0 | 0 | 0 | 0 | 0 | 0 | 0 | 0 | 0 | 0 | 0 | 450000 | 160000 | 54412 | 0 | 0 | 16 |
| 3 | 5 | 2 | 25 | 35 | 30 | 0 | 0 | 6 | 2 | 25 | 33 | 12 | 0 | 0 | 0 | 0 | 0 | 0 | 0 | 370000 | 0 | 0 | 0 | 0 | 17 |
| 4 | 5 | 2 | 1 | 12 | 6 | 0 | 0 | 0 | 0 | 0 | 0 | 0 | 0 | 0 | 0 | 0 | 0 | 0 | 0 | 218500 | 0 | 0 | 0 | 0 | 18 |
| 6 | 4 | 0 | 19 | 29 | 14 | 0 | 0 | 0 | 0 | 0 | 0 | 8 | 0 | 5 | 100 | 16 | 870 | 0 | 0 | 212000 | 0 | 14474 | 0 | 0 | 19 |
| 14 | 13 | 4 | 16 | 47 | 21 | 28 | 50 | 25 | 5 | 20 | 50 | 20 | 1 | 0 | 0 | 13 | 100 | 0 | 0 | 326000 | 0 | 16075 | 0 | 0 | 20 |
| 6 | 19 | 15 | 32 | 72 | 15 | 0 | 0 | 0 | 0 | 0 | 0 | 0 | 0 | 5 | 0 | 13 | 0 | 0 | 0 | 41000 | 0 | 154 | 7222 | 0 | 21 |
| 3 | 0 | 0 | 7 | 10 | 0 | 0 | 0 | 0 | 0 | 0 | 0 | 0 | 0 | 6 | 0 | 8 | 40 | 0 | 0 | 100000 | 0 | 0 | 0 | 0 | 22 |
| 10 | 30 | 8 | 34 | 82 | 39 | 13 | 0 | 0 | 0 | 0 | 0 | 42 | 3 | 6 | 0 | 29 | 1939 | 7 | 245 | 1410000 | 90000 | 70128 | 0 | 0 | 23 |
| 1 | 0 | 0 | 7 | 8 | 6 | 10 | 0 | 0 | 0 | 0 | 0 | 0 | 0 | 0 | 0 | 0 | 0 | 7 | 0 | 88000 | 0 | 7225 | 0 | 0 | 24 |
| 7 | 12 | 18 | 51 | 88 | 46 | 0 | 0 | 0 | 0 | 0 | 0 | 0 | 0 | 0 | 0 | 30 | 3091 | 16 | 1143 | 1625860 | 204454 | 227290 | 0 | 0 | 25 |
| 0 | 0 | 0 | 0 | 0 | 0 | 0 | 0 | 0 | 0 | 0 | 0 | 0 | 0 | 0 | 0 | 0 | 0 | 0 | 0 | 330000 | 0 | 107000 | 0 | 0 | 26 |
| 3 | 4 | 2 | 3 | 12 | 0 | 0 | 0 | 0 | 0 | 0 | 0 | 0 | 0 | 0 | 0 | 0 | 0 | 0 | 0 | 26000 | 0 | 41317 | 0 | 0 | 27 |
| 4 | 15 | 10 | 10 | 39 | 17 | 0 | 0 | 0 | 0 | 0 | 0 | 0 | 0 | 0 | 0 | 14 | 0 | 0 | 0 | 150000 | 0 | 3000 | 0 | 0 | 28 |
| 4 | 3 | 4 | 8 | 19 | 15 | 0 | 0 | 0 | 0 | 0 | 0 | 0 | 0 | 0 | 0 | 0 | 0 | 0 | 0 | 150000 | 0 | 5000 | 0 | 0 | 29 |
| 19 | 36 | 22 | 65 | 142 | 28 | 0 | 23 | 0 | 0 | 0 | 0 | 21 | 268 | 23 | 300 | 35 | 5431 | 0 | 0 | 359300 | 0 | 30000 | 0 | 0 | 30 |
| 4 | 7 | 9 | 5 | 25 | 10 | 8 | 10 | 5 | 8 | 10 | 23 | 12 | 0 | 8 | 200 | 10 | 860 | 14 | 250 | 125000 | 0 | 0 | 0 | 2500 | 31 |
| 9 | 5 | 8 | 19 | 40 | 21 | 40 | 0 | 0 | 0 | 0 | 0 | 0 | 0 | 10 | 224 | 21 | 350 | 9 | 0 | 530000 | 75000 | 0 | 0 | 0 | 32 |
| 3 | 0 | 0 | 3 | 6 | 4 | 0 | 0 | 0 | 0 | 0 | 0 | 0 | 0 | 0 | 0 | 0 | 0 | 0 | 0 | 33800 | 0 | 2888 | 0 | 0 | 33 |
| 3 | 14 | 7 | 5 | 19 | 13 | 0 | 0 | 0 | 0 | 0 | 0 | 0 | 0 | 0 | 0 | 0 | 0 | 0 | 0 | 18500 | 0 | 12761 | 0 | 0 | 34 |
| 10 | 8 | 11 | 37 | 66 | 33 | 0 | 0 | 0 | 0 | 0 | 0 | 45 | 0 | 0 | 0 | 26 | 216 | 10 | 0 | 1513700 | 174200 | 194688 | 348365 | 0 | 35 |
| 2 | 2 | 0 | 11 | 15 | 6 | 0 | 0 | 0 | 0 | 5 | 5 | 7 | 0 | 0 | 0 | 0 | 0 | 0 | 0 | 337000 | 86600 | 25347 | 0 | 0 | 36 |
| 1 | 0 | 0 | 4 | 5 | 3 | 0 | 0 | 0 | 0 | 0 | 0 | 0 | 0 | 0 | 0 | 0 | 0 | 0 | 0 | 141000 | 0 | 32255 | 0 | 0 | 37 |
| 6 | 14 | 0 | 25 | 39 | 10 | 13 | 0 | 0 | 0 | 5 | 5 | 35 | 0 | 0 | 0 | 16 | 150 | 0 | 0 | 542000 | 117000 | 17000 | 0 | 0 | 38 |
| 2 | 3 | 2 | 5 | 12 | 0 | 0 | 0 | 0 | 0 | 0 | 0 | 0 | 0 | 0 | 0 | 0 | 0 | 0 | 0 | 141000 | 13314 | 0 | 0 | 0 | 39 |
| 7 | 12 | 15 | 10 | 44 | 23 | 0 | 0 | 0 | 0 | 0 | 0 | 10 | 1 | 0 | 0 | 15 | 170 | 12 | 50 | 208400 | 59600 | 27187 | 0 | 0 | 40 |
| 6 | 12 | 2 | 18 | 38 | 20 | 8 | 0 | 0 | 0 | 0 | 0 | 2 | 0 | 0 | 0 | 0 | 0 | 6 | 100 | 142600 | 0 | 0 | 0 | 0 | 41 |
| 2 | 2 | 1 | 9 | 14 | 10 | 0 | 2 | 0 | 0 | 0 | 0 | 0 | 0 | 0 | 0 | 0 | 0 | 0 | 0 | 127000 | 0 | 7500 | 0 | 0 | 42 |
| 3 | 0 | 0 | 9 | 12 | 0 | 0 | 0 | 0 | 0 | 0 | 0 | 0 | 0 | 0 | 0 | 0 | 0 | 0 | 0 | 50000 | 0 | 0 | 0 | 0 | 43 |
| 115 | 229 | 193 | 704 | 1241 | 493 | 33 | 52 | 0 | 0 | 50 | 50 | 797 | 23 | 64 | 550 | 200 | 1375 | 175 | 29000 | 4574000 | 227000 | 511357 | 0 | 73164 | 44 |
| 4 | 0 | 0 | 15 | 19 | 16 | 6 | 4 | 0 | 0 | 0 | 0 | 0 | 0 | 3 | 0 | 0 | 0 | 0 | 0 | 682315 | 0 | 0 | 0 | 0 | 45 |
| 27 | 56 | 34 | 253 | 370 | 210 | 247 | 98 | 0 | 0 | 15 | 15 | 106 | 14 | 31 | 790 | 125 | 3945 | 35 | 1350 | 2050000 | 200050 | 292448 | 0 | 0 | 46 |
| 9 | 14 | 6 | 24 | 53 | 28 | 0 | 0 | 0 | 0 | 0 | 0 | 0 | 0 | 0 | 0 | 0 | 0 | 0 | 0 | 261510 | 0 | 136079 | 8459 | 602 | 47 |
| 12 | 16 | 25 | 10 | 63 | 30 | 10 | 12 | 0 | 0 | 0 | 0 | 50 | 1 | 15 | 0 | 25 | 0 | 25 | 0 | 225000 | 35000 | 20000 | 18000 | 0 | 48 |
| 22 | 23 | 20 | 20 | 85 | 40 | 8 | 5 | 0 | 0 | 0 | 0 | 100 | 4 | 15 | 0 | 20 | 0 | 12 | 0 | 1050600 | 0 | 10000 | 0 | 0 | 49 |
| 75 | 292 | 148 | 924 | 1439 | 613 | 165 | 16 | 0 | 0 | 94 | 94 | 599 | 27 | 0 | 0 | 248 | 3340 | 148 | 27376 | 16754359 | 703377 | 1291996 | 1208491 | 0 | 50 |
| 187 | 585 | 170 | 274 | 1216 | 418 | 257 | 275 | 0 | 8 | 97 | 105 | 442 | 20 | 25 | 0 | 0 | 0 | 150 | 8500 | 2226894 | 0 | 392405 | 1241973 | 0 | 51 |
| 20 | 51 | 9 | 74 | 164 | 66 | 0 | 0 | 0 | 0 | 7 | 7 | 0 | 6 | 16 | 3000 | 40 | 5354 | 19 | 0 | 1300000 | 164000 | 36975 | 37560 | 0 | 52 |
| 23 | 12 | 5 | 202 | 242 | 129 | 24 | 4 | 0 | 4 | 8 | 12 | 110 | 11 | 76 | 400 | 72 | 600 | 5 | 120 | 2745818 | 0 | 96528 | 87484 | 0 | 53 |
| 9 | 5 | 4 | 50 | 68 | 48 | 0 | 0 | 0 | 0 | 0 | 0 | 13 | 0 | 10 | 158 | 29 | 4489 | 0 | 0 | 582900 | 0 | 46517 | 0 | 0 | 54 |
| 144 | 87 | 63 | 504 | 798 | 279 | 147 | 714 | 0 | 0 | 312 | 312 | 466 | 4 | 0 | 0 | 110 | 1000 | 38 | 0 | 6400000 | 0 | 4132461 | 45583 | 0 | 55 |
| 12 | 42 | 34 | 105 | 193 | 86 | 0 | 0 | 0 | 0 | 15 | 15 | 12 | 0 | 0 | 0 | 136 | 3580 | 29 | 195 | 1515000 | 91500 | 30000 | 0 | 0 | 56 |
| 17 | 5 | 12 | 10 | 44 | 15 | 12 | 5 | 5 | 4 | 6 | 15 | 15 | 0 | 12 | 180 | 41 | 255 | 17 | 325 | 400000 | 70000 | 4000 | 5000 | 8500 | 57 |
| 6 | 3 | 6 | 6 | 21 | 8 | 5 | 0 | 0 | 0 | 0 | 0 | 18 | 0 | 5 | 100 | 10 | 115 | 0 | 85 | 150000 | 3000 | 70000 | 0 | 0 | 58 |
| 17 | 21 | 20 | 65 | 123 | 69 | 76 | 0 | 3 | 2 | 90 | 95 | 67 | 2 | 20 | 1270 | 51 | 1554 | 17 | 1968 | 2132000 | 120000 | 73856 | 32144 | 0 | 59 |
| 16 | 53 | 12 | 35 | 116 | 75 | 0 | 12 | 0 | 3 | 7 | 10 | 163 | 8 | 8 | 2413 | 30 | 353 | 12 | 0 | 805000 | 0 | 183000 | 78000 | 0 | 60 |
| 5 | 0 | 11 | 24 | 40 | 35 | 10 | 12 | 0 | 0 | 0 | 0 | 97 | 5 | 0 | 0 | 8 | 60 | 12 | 635 | 98000 | 0 | 15445 | 0 | 0 | 61 |
| 31 | 45 | 25 | 149 | 250 | 134 | 23 | 0 | 0 | 0 | 0 | 0 | 159 | 8 | 30 | 902 | 100 | 1905 | 55 | 2221 | 2410000 | 85000 | 92144 | 0 | 0 | 62 |
| 17 | 33 | 13 | 51 | 114 | 50 | 27 | 5 | 0 | 0 | 0 | 0 | 10 | 2 | 10 | 125 | 19 | 1921 | 10 | 25 | 1405800 | 163000 | 117751 | 0 | 0 | 63 |
| 4 | 4 | 3 | 20 | 31 | 16 | 6 | 0 | 0 | 0 | 0 | 0 | 0 | 0 | 0 | 0 | 19 | 400 | 0 | 0 | 297000 | 126500 | 40000 | 0 | 0 | 64 |
| 7 | 10 | 2 | 18 | 37 | 20 | 2 | 0 | 0 | 0 | 0 | 0 | 0 | 0 | 0 | 0 | 0 | 0 | 0 | 0 | 136000 | 0 | 28957 | 0 | 0 | 65 |
| 5 | 15 | 10 | 10 | 40 | 20 | 0 | 0 | 0 | 0 | 0 | 0 | 0 | 0 | 0 | 0 | 0 | 0 | 0 | 0 | 93797 | 4000 | 2000 | 0 | 0 | 66 |
| 5 | 13 | 5 | 13 | 76 | 13 | 0 | 0 | 21 | 5 | 13 | 39 | 5 | 0 | 0 | 0 | 0 | 0 | 8 | 0 | 146000 | 0 | 300 | 0 | 0 | 67 |
| 1 | 0 | 0 | 15 | 16 | 10 | 0 | 0 | 0 | 0 | 0 | 0 | 0 | 0 | 0 | 0 | 0 | 0 | 0 | 0 | 206000 | 0 | 18042 | 0 | 0 | 68 |
| 0 | 0 | 0 | 0 | 0 | 0 | 0 | 0 | 0 | 0 | 0 | 0 | 0 | 0 | 0 | 0 | 0 | 0 | 0 | 0 | 168700 | 159000 | 223419 | 0 | 0 | 69 |
| 1156 | 2510 | 1371 | 5220 | 10300 | 4430 | 1680 | 1670 | 65 | 41 | 868 | 980 | 4694 | 473 | 573 | 25411 | 1838 | 56284 | 1207 | 101062 | 70536927 | 3968195 | 9500741 | 5160570 | 124649 | |

| | | BENEVOLENCES | | | | | | | | | | | | | | | | | |
|---|---|---|---|---|---|---|---|---|---|---|---|---|---|---|---|---|---|---|---|
| | Church Name | World Service and Conference Benevolences Apportioned | World Service and Conference Benevolences Paid | Ministerial Education Fund Apportioned | Ministerial Education Fund Paid | Black College Fund Apportioned | Black College Fund Paid | Africa University Fund Apportioned | Africa University Fund Paid | General Advance Specials | Youth Service Fund | Human Relations Sunday | One Great Hour of Sharing | Peace with Justice | Native American Awareness Sunday | World Communion | United Methodist Student Day | Total — General Church Offerings |
| | | 37a | 37 | 39a | 39 | 40a | 40 | 41a | 41 | 42 | 43 | 44a | 44b | 44c | 44d | 44e | 44f | 44 |
| 1 | BENTON | 4688 | 4688 | 1029 | 1029 | 414 | 414 | 93 | 93 | 80 | 0 | 80 | 14 | 2 | 0 | 131 | 0 | 227 |
| 2 | BETHEL | 958 | 958 | 210 | 210 | 85 | 85 | 19 | 19 | 2574 | 5 | 5 | 5 | 5 | 5 | 5 | 5 | 30 |
| 3 | BLANCHARD | 4998 | 4999 | 1097 | 1097 | 441 | 441 | 99 | 99 | 2877 | 0 | 0 | 104 | 16 | 20 | 5 | 0 | 145 |
| 4 | ASBURY (SPRT) | 12622 | 12622 | 2771 | 2771 | 1114 | 1114 | 249 | 249 | 600 | 116 | 150 | 302 | 135 | 184 | 316 | 100 | 1187 |
| 5 | BARKSDALE | 1813 | 1813 | 398 | 398 | 160 | 160 | 36 | 36 | 90 | 7 | 10 | 28 | 16 | 13 | 31 | 20 | 118 |
| 6 | FELLOWSHIP (SPT) | 7591 | 0 | 1666 | 0 | 670 | 0 | 150 | 0 | 1476 | 0 | 51 | 79 | 0 | 0 | 0 | 0 | 130 |
| 7 | BOSSIER FIRST | 20599 | 20599 | 4522 | 4522 | 1817 | 1817 | 407 | 407 | 2544 | 25 | 193 | 254 | 68 | 114 | 56 | 141 | 826 |
| 8 | COUSHATTA | 3961 | 3961 | 869 | 869 | 349 | 349 | 78 | 78 | 888 | 25 | 25 | 25 | 25 | 25 | 25 | 25 | 150 |
| 9 | WESLEY CHAPEL SH | 400 | 400 | 88 | 88 | 35 | 35 | 8 | 8 | 720 | 10 | 10 | 45 | 25 | 25 | 25 | 25 | 155 |
| 10 | CROSSROADS | 437 | 437 | 96 | 96 | 39 | 39 | 9 | 9 | 6 | 2 | 2 | 2 | 2 | 2 | 2 | 2 | 12 |
| 11 | HALL SUMMIT | 532 | 532 | 117 | 117 | 47 | 47 | 11 | 11 | 28 | 2 | 2 | 2 | 2 | 2 | 2 | 2 | 12 |
| 12 | GREENWOOD | 2884 | 1300 | 633 | 633 | 254 | 0 | 57 | 0 | 2103 | 0 | 15 | 22 | 12 | 2 | 48 | 26 | 125 |
| 13 | BETHANY SH | 623 | 623 | 137 | 137 | 55 | 55 | 12 | 12 | 339 | 0 | 22 | 12 | 11 | 5 | 18 | 16 | 84 |
| 14 | HAUGHTON | 1272 | 1272 | 279 | 279 | 112 | 112 | 25 | 25 | 1275 | 25 | 25 | 0 | 11 | 8 | 14 | 20 | 78 |
| 15 | LOVE CHAPEL | 4357 | 4357 | 956 | 956 | 384 | 384 | 86 | 86 | 3571 | 50 | 29 | 70 | 26 | 24 | 172 | 76 | 397 |
| 16 | HOSSTON | 1203 | 1203 | 264 | 264 | 106 | 106 | 24 | 24 | 30 | 10 | 10 | 10 | 10 | 22 | 10 | 10 | 72 |
| 17 | GILLIAM | 1712 | 1712 | 376 | 376 | 151 | 151 | 34 | 34 | 0 | 10 | 10 | 20 | 10 | 10 | 10 | 10 | 70 |
| 18 | BELCHER | 524 | 524 | 115 | 115 | 46 | 46 | 10 | 10 | 60 | 11 | 24 | 58 | 13 | 10 | 25 | 20 | 150 |
| 19 | IDA | 792 | 792 | 174 | 174 | 70 | 70 | 16 | 16 | 3900 | 100 | 100 | 100 | 100 | 100 | 100 | 100 | 600 |
| 20 | KEITHVILLE | 1573 | 1573 | 345 | 345 | 139 | 139 | 31 | 31 | 150 | 24 | 24 | 24 | 24 | 18 | 12 | 12 | 114 |
| 21 | MCDONALD | 493 | 493 | 108 | 108 | 43 | 43 | 10 | 10 | 30 | 6 | 6 | 6 | 6 | 6 | 6 | 6 | 36 |
| 22 | FAIRVIEW | 641 | 641 | 141 | 141 | 57 | 57 | 13 | 13 | 30 | 10 | 10 | 10 | 10 | 10 | 10 | 10 | 60 |
| 23 | LOGANSPORT | 2903 | 2903 | 637 | 637 | 256 | 256 | 57 | 57 | 726 | 53 | 36 | 73 | 21 | 43 | 14 | 25 | 212 |
| 24 | LONGSTREET | 481 | 481 | 106 | 106 | 42 | 42 | 9 | 9 | 0 | 0 | 0 | 0 | 0 | 0 | 25 | 0 | 25 |
| 25 | MANSFIELD FIRST | 5082 | 5082 | 1116 | 1116 | 448 | 448 | 100 | 100 | 0 | 275 | 5 | 48 | 5 | 5 | 195 | 5 | 263 |
| 26 | GRAND CANE | 865 | 865 | 190 | 190 | 76 | 76 | 17 | 17 | 0 | 0 | 0 | 50 | 0 | 0 | 62 | 0 | 112 |
| 27 | PLEASANT VALLEY | 545 | 545 | 120 | 120 | 48 | 48 | 11 | 11 | 0 | 0 | 0 | 0 | 0 | 0 | 0 | 0 | 0 |
| 28 | MT ZION LOGANSPOR | 915 | 915 | 201 | 201 | 81 | 81 | 18 | 18 | 0 | 0 | 0 | 0 | 0 | 0 | 0 | 0 | 0 |
| 29 | NEW LIGHT | 519 | 519 | 114 | 114 | 46 | 46 | 10 | 10 | 0 | 0 | 0 | 0 | 0 | 0 | 0 | 0 | 0 |
| 30 | SHADY GROVE | 2393 | 2393 | 525 | 525 | 211 | 211 | 47 | 47 | 179 | 5 | 25 | 15 | 18 | 22 | 40 | 20 | 140 |
| 31 | BONCHEST | 516 | 516 | 113 | 113 | 46 | 46 | 10 | 10 | 2 | 2 | 2 | 2 | 2 | 2 | 2 | 2 | 12 |
| 32 | WESLEY MANSFIELD | 1661 | 1661 | 365 | 0 | 147 | 147 | 33 | 33 | 0 | 0 | 0 | 0 | 0 | 0 | 0 | 0 | 0 |
| 33 | ROSA | 105 | 105 | 23 | 23 | 9 | 9 | 2 | 2 | 2 | 0 | 0 | 0 | 0 | 0 | 0 | 0 | 0 |
| 34 | ST MATTHEW | 196 | 196 | 43 | 43 | 17 | 17 | 4 | 4 | 0 | 0 | 0 | 0 | 0 | 0 | 0 | 0 | 0 |
| 35 | MANY | 4115 | 4115 | 903 | 903 | 363 | 363 | 81 | 81 | 180 | 0 | 37 | 73 | 0 | 19 | 34 | 95 | 258 |
| 36 | MOORINGSPORT | 1566 | 1566 | 344 | 344 | 138 | 138 | 31 | 31 | 0 | 0 | 0 | 0 | 7 | 0 | 5 | 23 | 35 |
| 37 | OIL CITY | 566 | 566 | 124 | 124 | 50 | 50 | 11 | 11 | 122 | 0 | 7 | 8 | 5 | 0 | 0 | 17 | 37 |
| 38 | PLAIN DEALING | 2789 | 2789 | 612 | 612 | 246 | 246 | 55 | 55 | 1539 | 5 | 5 | 111 | 15 | 29 | 15 | 15 | 190 |
| 39 | WALKER'S CHAPEL | 272 | 272 | 60 | 60 | 24 | 24 | 5 | 5 | 0 | 5 | 5 | 15 | 5 | 7 | 5 | 5 | 42 |
| 40 | PLEASANT HILL | 786 | 786 | 173 | 173 | 69 | 69 | 16 | 16 | 240 | 20 | 20 | 20 | 16 | 50 | 23 | 20 | 149 |
| 41 | PELICAN | 708 | 708 | 155 | 155 | 62 | 62 | 14 | 14 | 2692 | 2 | 2 | 88 | 30 | 25 | 22 | 2 | 169 |
| 42 | SHILOH | 357 | 357 | 78 | 78 | 32 | 3 | 7 | 7 | 1000 | 0 | 0 | 0 | 0 | 0 | 0 | 0 | 0 |
| 43 | KEATCHIE | 284 | 284 | 62 | 62 | 25 | 25 | 6 | 6 | 0 | 0 | 0 | 0 | 0 | 0 | 0 | 0 | 0 |
| 44 | BROADMOOR (S'PT) | 39302 | 39302 | 8627 | 8627 | 3468 | 3468 | 776 | 776 | 12308 | 160 | 92 | 177 | 51 | 25 | 217 | 25 | 587 |
| 45 | CADDO HEIGHTS | 1454 | 1454 | 319 | 319 | 128 | 128 | 29 | 29 | 0 | 10 | 33 | 22 | 23 | 21 | 20 | 18 | 137 |
| 46 | CHRIST | 13504 | 13504 | 2964 | 2964 | 1191 | 1191 | 267 | 267 | 11613 | 344 | 90 | 1038 | 71 | 157 | 359 | 114 | 1829 |
| 47 | ELLERBE ROAD | 2261 | 2261 | 496 | 496 | 199 | 199 | 45 | 45 | 468 | 56 | 12 | 158 | 40 | 13 | 59 | 51 | 333 |
| 48 | FAIRFIELD | 1891 | 1891 | 415 | 415 | 167 | 167 | 37 | 37 | 66 | 0 | 0 | 0 | 28 | 0 | 38 | 0 | 66 |
| 49 | FAITH | 2596 | 2596 | 570 | 570 | 229 | 229 | 51 | 51 | 0 | 0 | 0 | 0 | 0 | 0 | 0 | 0 | 0 |
| 50 | SHREVEPORT FIRST | 61102 | 61102 | 13412 | 13412 | 5391 | 5391 | 1207 | 1207 | 25452 | 10 | 79 | 423 | 4 | 172 | 38 | 149 | 865 |
| 51 | GRACE COMMUNITY | 17454 | 17454 | 3831 | 3831 | 1540 | 1540 | 345 | 345 | 17057 | 50 | 50 | 467 | 1058 | 50 | 231 | 548 | 2404 |
| 52 | LAKEVIEW | 6778 | 6778 | 1488 | 1488 | 598 | 598 | 134 | 134 | 9011 | 50 | 85 | 126 | 108 | 142 | 134 | 50 | 645 |
| 53 | MANGUM | 10277 | 10277 | 2256 | 2256 | 907 | 907 | 203 | 203 | 3690 | 60 | 111 | 116 | 72 | 70 | 112 | 81 | 562 |
| 54 | MORNINGSIDE | 3222 | 3222 | 707 | 707 | 284 | 284 | 64 | 64 | 1485 | 10 | 81 | 167 | 69 | 89 | 53 | 34 | 493 |
| 55 | NOEL | 31999 | 31999 | 7024 | 7024 | 2823 | 2823 | 632 | 632 | 15690 | 0 | 217 | 636 | 46 | 47 | 759 | 175 | 1880 |
| 56 | NORTH HIGHLANDS | 5808 | 5808 | 1275 | 1275 | 512 | 512 | 115 | 115 | 4913 | 140 | 65 | 66 | 77 | 38 | 93 | 96 | 435 |
| 57 | ST JAMES | 2671 | 2671 | 586 | 586 | 236 | 236 | 53 | 53 | 0 | 20 | 10 | 20 | 10 | 20 | 30 | 40 | 130 |
| 58 | JEWELLA | 712 | 0 | 156 | 0 | 63 | 0 | 14 | 0 | 100 | 0 | 0 | 0 | 0 | 0 | 0 | 0 | 0 |
| 59 | ST LUKES SHREVEPORT | 5716 | 5716 | 1255 | 1255 | 504 | 504 | 113 | 113 | 3636 | 110 | 22 | 60 | 35 | 238 | 90 | 26 | 471 |
| 60 | ST PAUL | 2447 | 2447 | 537 | 537 | 216 | 216 | 48 | 48 | 0 | 2 | 2 | 45 | 80 | 2 | 130 | 168 | 427 |
| 61 | ROUND GROVE | 626 | 627 | 137 | 137 | 55 | 55 | 12 | 12 | 6 | 2 | 2 | 2 | 2 | 2 | 2 | 2 | 12 |
| 62 | SUMMER GROVE | 8204 | 8204 | 1801 | 1801 | 724 | 724 | 162 | 162 | 1023 | 142 | 82 | 112 | 38 | 55 | 100 | 72 | 459 |
| 63 | VIVIAN | 5994 | 5994 | 1316 | 1316 | 529 | 529 | 118 | 118 | 344 | 25 | 46 | 212 | 16 | 20 | 40 | 25 | 359 |
| 64 | ZWOLLE | 1797 | 1797 | 394 | 394 | 159 | 159 | 35 | 35 | 1065 | 25 | 25 | 70 | 25 | 25 | 25 | 25 | 195 |
| 65 | BAYOU SCIE | 825 | 825 | 181 | 181 | 73 | 73 | 16 | 16 | 70 | 5 | 5 | 5 | 5 | 5 | 5 | 5 | 30 |
| 66 | JOHNSON CHAPEL | 507 | 0 | 111 | 0 | 45 | 0 | 10 | 0 | 0 | 0 | 0 | 0 | 0 | 0 | 0 | 0 | 0 |
| 67 | MT ZION SHREVEPOR | 751 | 0 | 165 | 165 | 66 | 66 | 15 | 15 | 0 | 50 | 25 | 25 | 25 | 25 | 0 | 0 | 100 |
| 68 | TRINITY (SPRT) | 1628 | 1628 | 357 | 357 | 144 | 144 | 32 | 32 | 75 | 15 | 15 | 15 | 35 | 17 | 10 | 10 | 102 |
| 69 | SHREVEPORT DISTRICT | 0 | 0 | 0 | 0 | 0 | 0 | 0 | 0 | 0 | 0 | 0 | 0 | 0 | 0 | 0 | 0 | 0 |
| | | 331823 | 320680 | 72835 | 70537 | 29275 | 28214 | 6554 | 6323 | 138125 | 2091 | 2096 | 5657 | 2571 | 2040 | 4010 | 2569 | 18943 |

| BENEVOLENCES | | | | | | | | | | CONNECTIONAL ADMINISTRATION FUNDS | | | | | | | | | | |
|---|---|---|---|---|---|---|---|---|---|---|---|---|---|---|---|---|---|---|---|---|
| Christian Education Sunday | Conference Advance Specials | Wesley Foundations Apportioned | Wesley Foundations Paid | Special Offerings for Conference | Centenary College | Dillard University | Ministers' Emergency Fund | Louisiana Interchurch Conference | Benevolences paid directly by local church | Interdenominational Cooperation Fund Apportioned | Interdenominational Cooperation Fund Paid | General Administration Fund Apportioned | General Administration Fund Paid | Jurisdictional Administration Fund Apportioned | Jurisdictional Administration Fund Paid | Area & Conference Administration Funds Apportioned | Area & Conference Administration Funds Paid | District Administration Funds Apportioned | District Administration Funds Paid | |
| 45 | 46 | 47a | 47 | 48 | 49a | 49b | 49c | 49d | 50 | 51a | 51 | 52a | 52 | 53a | 53 | 54a | 54 | 55a | 55 | |
| 0 | 2147 | 1623 | 1623 | 1743 | 1963 | 230 | 92 | 0 | 2984 | 81 | 81 | 206 | 206 | 269 | 269 | 2081 | 2081 | 1081 | 1081 | 1 |
| 5 | 175 | 332 | 332 | 249 | 401 | 47 | 19 | 5 | 31026 | 17 | 17 | 42 | 42 | 54 | 54 | 425 | 425 | 221 | 221 | 2 |
| 0 | 9030 | 1730 | 1730 | 414 | 2093 | 246 | 98 | 0 | 9402 | 87 | 87 | 219 | 219 | 287 | 287 | 2219 | 2219 | 1153 | 1153 | 3 |
| 181 | 12522 | 4370 | 4370 | 714 | 5287 | 620 | 247 | 200 | 13713 | 219 | 219 | 554 | 554 | 725 | 725 | 5604 | 5604 | 2912 | 2912 | 4 |
| 10 | 900 | 628 | 628 | 90 | 759 | 89 | 35 | 25 | 387 | 31 | 31 | 80 | 80 | 105 | 105 | 805 | 805 | 418 | 418 | 5 |
| 0 | 1042 | 2628 | 0 | 555 | 0 | 0 | 0 | 0 | 401859 | 132 | 0 | 333 | 0 | 436 | 0 | 3370 | 0 | 1751 | 1751 | 6 |
| 25 | 127638 | 7132 | 7132 | 2403 | 8628 | 1012 | 403 | 396 | 65152 | 358 | 358 | 904 | 904 | 1184 | 1184 | 9145 | 9145 | 4752 | 4752 | 7 |
| 25 | 375 | 1371 | 1371 | 3255 | 1659 | 195 | 77 | 50 | 17029 | 69 | 69 | 174 | 174 | 227 | 227 | 1758 | 1758 | 914 | 914 | 8 |
| 10 | 80 | 139 | 139 | 60 | 168 | 20 | 8 | 10 | 4500 | 7 | 7 | 18 | 18 | 23 | 23 | 178 | 178 | 92 | 92 | 9 |
| 2 | 200 | 151 | 151 | 312 | 183 | 21 | 9 | 2 | 280 | 8 | 8 | 19 | 19 | 24 | 24 | 194 | 194 | 101 | 101 | 10 |
| 2 | 2074 | 184 | 184 | 17 | 223 | 26 | 10 | 2 | 1396 | 9 | 9 | 23 | 23 | 30 | 30 | 236 | 236 | 123 | 123 | 11 |
| 0 | 0 | 999 | 999 | 468 | 1208 | 142 | 56 | 0 | 300 | 50 | 50 | 127 | 127 | 166 | 166 | 1280 | 1280 | 665 | 665 | 12 |
| 0 | 0 | 216 | 216 | 204 | 261 | 31 | 12 | 0 | 1111 | 11 | 11 | 27 | 27 | 35 | 35 | 277 | 277 | 144 | 144 | 13 |
| 6 | 690 | 440 | 440 | 475 | 533 | 63 | 25 | 100 | 2745 | 22 | 22 | 56 | 56 | 73 | 73 | 565 | 565 | 293 | 293 | 14 |
| 0 | 325 | 1509 | 1509 | 449 | 1825 | 214 | 85 | 132 | 3664 | 76 | 76 | 191 | 191 | 250 | 250 | 1934 | 1934 | 1005 | 1005 | 15 |
| 10 | 60 | 416 | 416 | 340 | 504 | 59 | 24 | 10 | 2779 | 21 | 21 | 53 | 63 | 70 | 70 | 534 | 534 | 277 | 277 | 16 |
| 10 | 5200 | 593 | 593 | 85 | 717 | 84 | 33 | 100 | 10740 | 30 | 30 | 75 | 75 | 99 | 99 | 760 | 760 | 395 | 395 | 17 |
| 15 | 201 | 181 | 181 | 219 | 219 | 26 | 10 | 20 | 364 | 9 | 9 | 23 | 23 | 30 | 30 | 233 | 233 | 121 | 121 | 18 |
| 100 | 100 | 274 | 274 | 3900 | 332 | 39 | 15 | 0 | 2095 | 14 | 14 | 35 | 35 | 45 | 45 | 352 | 352 | 183 | 203 | 19 |
| 12 | 0 | 545 | 545 | 0 | 659 | 77 | 31 | 0 | 1847 | 27 | 27 | 69 | 69 | 91 | 91 | 698 | 698 | 363 | 363 | 20 |
| 6 | 30 | 171 | 171 | 30 | 206 | 24 | 10 | 0 | 1279 | 9 | 9 | 22 | 22 | 28 | 28 | 219 | 219 | 114 | 114 | 21 |
| 10 | 130 | 222 | 222 | 30 | 269 | 32 | 13 | 10 | 110 | 11 | 11 | 28 | 28 | 37 | 37 | 285 | 285 | 148 | 148 | 22 |
| 5 | 410 | 1005 | 1005 | 1015 | 1216 | 143 | 57 | 200 | 2743 | 50 | 50 | 127 | 127 | 166 | 166 | 1289 | 1289 | 670 | 670 | 23 |
| 0 | 185 | 167 | 167 | 309 | 201 | 24 | 9 | 0 | 1214 | 8 | 8 | 21 | 21 | 28 | 28 | 214 | 214 | 111 | 111 | 24 |
| 5 | 15 | 1760 | 1760 | 15 | 2128 | 250 | 99 | 5 | 7970 | 88 | 88 | 223 | 223 | 292 | 292 | 2256 | 2256 | 1172 | 1172 | 25 |
| 0 | 212 | 300 | 300 | 799 | 362 | 43 | 17 | 0 | 413 | 15 | 15 | 38 | 38 | 49 | 49 | 384 | 384 | 200 | 200 | 26 |
| 0 | 0 | 189 | 189 | 0 | 228 | 27 | 11 | 0 | 1320 | 9 | 9 | 24 | 24 | 31 | 31 | 242 | 242 | 126 | 126 | 27 |
| 0 | 0 | 317 | 317 | 0 | 383 | 45 | 18 | 0 | 1600 | 16 | 16 | 40 | 40 | 52 | 52 | 406 | 406 | 211 | 211 | 28 |
| 0 | 0 | 180 | 180 | 0 | 217 | 25 | 10 | 0 | 900 | 9 | 9 | 23 | 23 | 30 | 30 | 230 | 230 | 120 | 120 | 29 |
| 45 | 91 | 829 | 829 | 6 | 1002 | 118 | 47 | 5 | 12086 | 42 | 42 | 105 | 105 | 138 | 138 | 1062 | 1062 | 552 | 552 | 30 |
| 2 | 50 | 179 | 179 | 50 | 216 | 25 | 10 | 2 | 2250 | 9 | 9 | 23 | 23 | 30 | 30 | 229 | 229 | 119 | 123 | 31 |
| 0 | 0 | 575 | 0 | 376 | 0 | 0 | 32 | 0 | 1604 | 29 | 29 | 73 | 73 | 96 | 9 | 738 | 738 | 383 | 383 | 32 |
| 0 | 2 | 36 | 36 | 2 | 44 | 5 | 2 | 0 | 0 | 2 | 2 | 5 | 5 | 6 | 6 | 47 | 47 | 24 | 24 | 33 |
| 0 | 0 | 68 | 68 | 0 | 82 | 10 | 4 | 0 | 1100 | 3 | 3 | 9 | 9 | 11 | 11 | 87 | 87 | 45 | 45 | 34 |
| 0 | 141 | 1425 | 1425 | 474 | 1723 | 202 | 80 | 0 | 5353 | 71 | 71 | 181 | 181 | 236 | 236 | 1827 | 1827 | 949 | 949 | 35 |
| 0 | 186 | 542 | 542 | 368 | 656 | 77 | 31 | 0 | 0 | 27 | 27 | 69 | 69 | 90 | 90 | 695 | 695 | 361 | 361 | 36 |
| 0 | 250 | 196 | 196 | 313 | 237 | 28 | 11 | 0 | 1077 | 10 | 10 | 25 | 25 | 33 | 33 | 251 | 251 | 131 | 142 | 37 |
| 5 | 3300 | 966 | 966 | 150 | 1168 | 137 | 55 | 159 | 2375 | 48 | 48 | 122 | 122 | 161 | 161 | 1238 | 1238 | 643 | 643 | 38 |
| 5 | 38 | 94 | 94 | 0 | 114 | 13 | 5 | 0 | 0 | 5 | 5 | 12 | 12 | 16 | 16 | 121 | 121 | 69 | 69 | 39 |
| 20 | 60 | 272 | 272 | 621 | 329 | 39 | 15 | 20 | 885 | 14 | 14 | 35 | 35 | 45 | 45 | 349 | 349 | 181 | 181 | 40 |
| 2 | 286 | 245 | 245 | 345 | 296 | 35 | 14 | 5 | 400 | 12 | 12 | 31 | 31 | 40 | 40 | 314 | 314 | 163 | 163 | 41 |
| 0 | 500 | 124 | 124 | 0 | 15 | 18 | 7 | 0 | 624 | 6 | 6 | 16 | 16 | 21 | 21 | 159 | 159 | 82 | 82 | 42 |
| 0 | 0 | 98 | 98 | 0 | 119 | 14 | 6 | 0 | 0 | 5 | 5 | 12 | 12 | 16 | 16 | 126 | 126 | 66 | 66 | 43 |
| 25 | 122534 | 13608 | 13608 | 3582 | 16461 | 1931 | 768 | 332 | 254835 | 683 | 683 | 1726 | 1726 | 2260 | 2260 | 17449 | 17449 | 9067 | 9067 | 44 |
| 19 | 223 | 503 | 503 | 183 | 609 | 71 | 28 | 0 | 75 | 25 | 25 | 64 | 64 | 84 | 84 | 645 | 645 | 335 | 335 | 45 |
| 132 | 26836 | 4676 | 4676 | 4637 | 5656 | 664 | 264 | 270 | 74177 | 235 | 235 | 593 | 593 | 776 | 776 | 5996 | 5996 | 3115 | 3115 | 46 |
| 37 | 260 | 783 | 783 | 378 | 947 | 111 | 44 | 100 | 1737 | 39 | 39 | 99 | 99 | 130 | 130 | 1004 | 1004 | 521 | 521 | 47 |
| 0 | 0 | 655 | 655 | 0 | 792 | 93 | 37 | 0 | 1960 | 33 | 33 | 83 | 83 | 109 | 109 | 839 | 839 | 436 | 436 | 48 |
| 0 | 0 | 899 | 899 | 0 | 1087 | 128 | 51 | 0 | 15285 | 45 | 45 | 114 | 114 | 148 | 148 | 1152 | 1152 | 599 | 599 | 49 |
| 10 | 211407 | 21156 | 21156 | 1983 | 25592 | 3003 | 1194 | 10 | 248272 | 1061 | 1061 | 2683 | 2683 | 3513 | 3513 | 27127 | 27127 | 14095 | 14095 | 50 |
| 50 | 4100 | 6043 | 6043 | 9528 | 7310 | 858 | 341 | 251 | 214405 | 303 | 303 | 766 | 766 | 1003 | 1003 | 7749 | 7749 | 4026 | 4026 | 51 |
| 60 | 826 | 2347 | 2347 | 150 | 2839 | 333 | 132 | 100 | 2906 | 118 | 118 | 298 | 298 | 390 | 390 | 3009 | 3009 | 1564 | 1564 | 52 |
| 20 | 990 | 3558 | 3558 | 684 | 4304 | 505 | 201 | 100 | 10143 | 178 | 178 | 451 | 451 | 591 | 591 | 4562 | 4562 | 2371 | 2371 | 53 |
| 10 | 256 | 1115 | 1115 | 1251 | 1349 | 158 | 63 | 120 | 489 | 56 | 56 | 141 | 141 | 185 | 185 | 1430 | 1430 | 743 | 743 | 54 |
| 52 | 175605 | 11079 | 11079 | 2358 | 13402 | 1573 | 625 | 234 | 315242 | 556 | 556 | 1405 | 1405 | 1841 | 1841 | 14207 | 14207 | 7382 | 7382 | 55 |
| 0 | 7041 | 2011 | 2011 | 962 | 2433 | 285 | 114 | 0 | 21676 | 101 | 101 | 255 | 255 | 334 | 334 | 2579 | 2579 | 1340 | 1340 | 56 |
| 30 | 425 | 925 | 925 | 185 | 1119 | 131 | 52 | 20 | 2536 | 46 | 46 | 117 | 117 | 154 | 154 | 1186 | 1186 | 616 | 616 | 57 |
| 0 | 0 | 247 | 0 | 75 | 0 | 0 | 0 | 0 | 322 | 12 | 0 | 31 | 0 | 41 | 0 | 316 | 0 | 164 | 164 | 58 |
| 13 | 192 | 1979 | 1979 | 4113 | 2394 | 281 | 112 | 0 | 24469 | 99 | 99 | 251 | 251 | 329 | 329 | 2538 | 2538 | 1319 | 1320 | 59 |
| 2 | 0 | 847 | 847 | 200 | 1025 | 120 | 48 | 102 | 2826 | 43 | 43 | 107 | 107 | 141 | 141 | 1086 | 1086 | 564 | 575 | 60 |
| 2 | 3 | 217 | 217 | 3 | 262 | 31 | 12 | 2 | 7120 | 11 | 11 | 27 | 27 | 36 | 36 | 278 | 278 | 144 | 144 | 61 |
| 133 | 321 | 2841 | 2841 | 1677 | 3436 | 403 | 160 | 0 | 4547 | 142 | 142 | 360 | 360 | 472 | 472 | 3642 | 3642 | 1893 | 1893 | 62 |
| 25 | 298 | 2076 | 2076 | 891 | 2511 | 295 | 117 | 180 | 21836 | 104 | 104 | 263 | 263 | 344 | 344 | 2661 | 2661 | 1383 | 1383 | 63 |
| 25 | 485 | 622 | 622 | 1338 | 753 | 88 | 35 | 25 | 2168 | 31 | 31 | 79 | 79 | 103 | 103 | 798 | 798 | 414 | 414 | 64 |
| 5 | 60 | 286 | 286 | 45 | 345 | 41 | 16 | 5 | 289 | 14 | 14 | 36 | 36 | 48 | 48 | 366 | 366 | 190 | 190 | 65 |
| 0 | 0 | 176 | 0 | 0 | 0 | 0 | 0 | 0 | 1301 | 9 | 0 | 22 | 0 | 30 | 0 | 225 | 0 | 117 | 0 | 66 |
| 0 | 0 | 260 | 0 | 0 | 0 | 37 | 15 | 0 | 0 | 13 | 13 | 33 | 33 | 43 | 43 | 333 | 333 | 0 | 0 | 67 |
| 10 | 280 | 564 | 564 | 2022 | 682 | 80 | 32 | 105 | 807 | 28 | 28 | 71 | 71 | 94 | 94 | 723 | 723 | 376 | 376 | 68 |
| 0 | 0 | 0 | 0 | 0 | 0 | 0 | 0 | 320 | 0 | 0 | 0 | 0 | 0 | 0 | 0 | 0 | 0 | 0 | 0 | 69 |
| 1178 | 720787 | 114894 | 111008 | 57100 | 134141 | 15795 | 6313 | 3734 | 1848099 | 5761 | 5608 | 14567 | 14191 | 19074 | 18480 | 147316 | 143405 | 76378 | 76308 | |

| | | ADMIN. | | CONNECTIONAL CLERGY SUPPORT | | | | | | | | | | | | | LOCAL CLERGY SUPPORT | | | |
|---|---|---|---|---|---|---|---|---|---|---|---|---|---|---|---|---|---|---|---|---|
| | Church Name | Conference Center for Loan Reduction Apportioned | Conference Center for Loan Reduction Paid | Pension & Benefit Funds (MPP & CPP) Set | Pension & Benefit Funds (MPP & CPP) Paid | Pension & Benefit Funds to Conference Apportioned | Pension & Benefit Funds to Conference Paid | District Superintendents' Funds Apportioned | District Superintendents' Funds Paid | Episcopal Funds Apportioned | Episcopal Funds Paid | Equitable Compensation Fund Apportioned | Equitable Compensation Fund Paid | Pastoral Care Fund Apportioned | Pastoral Care Fund Paid | Pastors' Base Compensation Set | Pastors' Base Compensation Paid | Associates' Base Compensation Set | Associates' Base Compensation Paid |
| | | 56a | 56 | 57a | 57 | 58a | 58 | 59a | 59 | 60a | 60 | 61a | 61 | 62a | 62 | 63a | 63 | 64a | 64 |
| 1 | BENTON | 654 | 654 | 0 | 5885 | 1309 | 1309 | 2225 | 2225 | 528 | 528 | 65 | 65 | 259 | 259 | 26500 | 26500 | 0 | 0 |
| 2 | BETHEL | 134 | 134 | 0 | 1337 | 268 | 268 | 455 | 455 | 108 | 108 | 13 | 13 | 53 | 53 | 2400 | 2400 | 0 | 0 |
| 3 | BLANCHARD | 698 | 698 | 0 | 0 | 1395 | 1395 | 2372 | 2372 | 563 | 563 | 70 | 70 | 276 | 276 | 19500 | 19500 | 0 | 0 |
| 4 | ASBURY (SPRT) | 1762 | 1762 | 0 | 7503 | 3524 | 3524 | 5992 | 5992 | 1421 | 1421 | 176 | 176 | 698 | 698 | 53500 | 53500 | 0 | 0 |
| 5 | BARKSDALE | 253 | 253 | 0 | 0 | 506 | 506 | 860 | 860 | 204 | 204 | 25 | 25 | 100 | 100 | 5200 | 5200 | 0 | 0 |
| 6 | FELLOWSHIP (SPT) | 1060 | 0 | 0 | 5907 | 2120 | 0 | 3604 | 0 | 855 | 0 | 106 | 0 | 420 | 0 | 31500 | 26823 | 0 | 0 |
| 7 | BOSSIER FIRST | 2876 | 2876 | 0 | 11108 | 5752 | 5752 | 9778 | 9778 | 2320 | 2320 | 288 | 288 | 1139 | 1139 | 60000 | 60000 | 30416 | 30416 |
| 8 | COUSHATTA | 553 | 553 | 0 | 6101 | 1106 | 1106 | 1880 | 1880 | 446 | 446 | 55 | 55 | 219 | 219 | 20000 | 20000 | 0 | 0 |
| 9 | WESLEY CHAPEL SH | 56 | 56 | 0 | 0 | 112 | 112 | 190 | 190 | 45 | 45 | 6 | 6 | 22 | 22 | 5000 | 5100 | 0 | 0 |
| 10 | CROSSROADS | 61 | 61 | 0 | 264 | 122 | 122 | 207 | 207 | 49 | 49 | 6 | 6 | 24 | 24 | 1200 | 1200 | 0 | 0 |
| 11 | HALL SUMMIT | 74 | 74 | 0 | 0 | 149 | 149 | 253 | 253 | 60 | 60 | 7 | 7 | 29 | 29 | 800 | 800 | 0 | 0 |
| 12 | GREENWOOD | 403 | 403 | 0 | 5472 | 805 | 805 | 1369 | 1369 | 325 | 325 | 40 | 40 | 159 | 159 | 17875 | 17875 | 0 | 0 |
| 13 | BETHANY SH | 87 | 87 | 0 | 0 | 174 | 174 | 296 | 296 | 70 | 70 | 9 | 9 | 34 | 34 | 4450 | 4450 | 0 | 0 |
| 14 | HAUGHTON | 178 | 178 | 0 | 0 | 355 | 355 | 604 | 604 | 143 | 143 | 18 | 18 | 70 | 70 | 10010 | 10510 | 0 | 0 |
| 15 | LOVE CHAPEL | 608 | 608 | 0 | 5344 | 1217 | 1217 | 2068 | 2068 | 491 | 491 | 61 | 61 | 241 | 241 | 26348 | 26348 | 0 | 0 |
| 16 | HOSSTON | 168 | 168 | 0 | 2612 | 336 | 336 | 571 | 571 | 135 | 135 | 17 | 17 | 67 | 67 | 8796 | 8796 | 0 | 0 |
| 17 | GILLIAM | 239 | 239 | 0 | 0 | 478 | 478 | 812 | 812 | 193 | 193 | 24 | 24 | 95 | 95 | 12444 | 12444 | 0 | 0 |
| 18 | BELCHER | 73 | 73 | 0 | 0 | 146 | 146 | 249 | 249 | 59 | 59 | 7 | 7 | 29 | 29 | 5385 | 5385 | 0 | 0 |
| 19 | IDA | 111 | 111 | 0 | 0 | 221 | 221 | 376 | 376 | 89 | 89 | 11 | 11 | 44 | 44 | 9000 | 9000 | 0 | 0 |
| 20 | KEITHVILLE | 220 | 220 | 0 | 0 | 439 | 439 | 747 | 747 | 177 | 177 | 22 | 22 | 87 | 87 | 6615 | 6615 | 0 | 0 |
| 21 | MCDONALD | 69 | 69 | 0 | 1283 | 138 | 138 | 234 | 234 | 55 | 55 | 7 | 7 | 27 | 27 | 5200 | 5200 | 0 | 0 |
| 22 | FAIRVIEW | 90 | 90 | 0 | 0 | 179 | 179 | 304 | 304 | 72 | 72 | 9 | 9 | 35 | 35 | 8160 | 8160 | 0 | 0 |
| 23 | LOGANSPORT | 405 | 405 | 0 | 6859 | 811 | 811 | 1378 | 1378 | 327 | 327 | 41 | 41 | 161 | 161 | 32996 | 32996 | 0 | 0 |
| 24 | LONGSTREET | 67 | 67 | 0 | 0 | 134 | 134 | 228 | 228 | 54 | 54 | 7 | 7 | 27 | 27 | 6000 | 6500 | 0 | 0 |
| 25 | MANSFIELD FIRST | 709 | 709 | 0 | 5485 | 1419 | 1419 | 2412 | 2412 | 572 | 572 | 71 | 71 | 281 | 281 | 26229 | 20643 | 0 | 0 |
| 26 | GRAND CANE | 121 | 121 | 0 | 0 | 242 | 242 | 411 | 411 | 97 | 97 | 12 | 12 | 48 | 48 | 6150 | 6150 | 0 | 0 |
| 27 | PLEASANT VALLEY | 76 | 76 | 1207 | 3100 | 152 | 152 | 259 | 259 | 61 | 61 | 8 | 8 | 30 | 30 | 10800 | 10800 | 0 | 0 |
| 28 | MT ZION LOGANSPOR | 128 | 128 | 0 | 0 | 256 | 256 | 434 | 434 | 103 | 103 | 13 | 13 | 51 | 51 | 8900 | 8900 | 0 | 0 |
| 29 | NEW LIGHT | 72 | 72 | 878 | 0 | 145 | 145 | 246 | 246 | 58 | 58 | 7 | 7 | 29 | 29 | 7000 | 7000 | 0 | 0 |
| 30 | SHADY GROVE | 334 | 334 | 0 | 0 | 668 | 668 | 1136 | 1136 | 270 | 270 | 33 | 33 | 132 | 132 | 10643 | 10643 | 0 | 0 |
| 31 | BONCHEST | 72 | 72 | 0 | 0 | 144 | 144 | 245 | 245 | 58 | 58 | 7 | 7 | 29 | 29 | 4200 | 4200 | 0 | 0 |
| 32 | WESLEY MANSFIELD | 232 | 232 | 0 | 0 | 464 | 464 | 789 | 789 | 187 | 0 | 23 | 23 | 92 | 92 | 8230 | 8230 | 0 | 0 |
| 33 | ROSA | 15 | 15 | 0 | 0 | 29 | 29 | 50 | 50 | 12 | 12 | 1 | 1 | 6 | 6 | 1200 | 1200 | 0 | 0 |
| 34 | ST MATTHEW | 27 | 27 | 0 | 0 | 55 | 55 | 93 | 93 | 22 | 22 | 3 | 3 | 11 | 11 | 2224 | 2224 | 0 | 0 |
| 35 | MANY | 574 | 574 | 0 | 5011 | 1149 | 1149 | 1953 | 1953 | 463 | 463 | 57 | 57 | 228 | 228 | 24445 | 24445 | 0 | 0 |
| 36 | MOORINGSPORT | 219 | 219 | 0 | 1387 | 437 | 437 | 744 | 744 | 176 | 176 | 22 | 22 | 87 | 87 | 11856 | 11856 | 0 | 0 |
| 37 | OIL CITY | 79 | 79 | 0 | 400 | 158 | 158 | 269 | 269 | 64 | 64 | 8 | 8 | 31 | 31 | 4000 | 4000 | 0 | 0 |
| 38 | PLAIN DEALING | 389 | 389 | 0 | 6926 | 779 | 779 | 1324 | 1324 | 314 | 314 | 39 | 39 | 154 | 154 | 32640 | 32640 | 0 | 0 |
| 39 | WALKER'S CHAPEL | 38 | 38 | 0 | 0 | 76 | 76 | 129 | 129 | 31 | 31 | 4 | 4 | 15 | 15 | 3150 | 3150 | 0 | 0 |
| 40 | PLEASANT HILL | 110 | 110 | 0 | 0 | 220 | 220 | 373 | 373 | 89 | 89 | 11 | 11 | 43 | 43 | 5624 | 5624 | 0 | 0 |
| 41 | PELICAN | 99 | 99 | 0 | 0 | 198 | 198 | 336 | 336 | 80 | 80 | 10 | 10 | 39 | 39 | 3428 | 3428 | 0 | 0 |
| 42 | SHILOH | 50 | 5 | 0 | 697 | 100 | 100 | 170 | 170 | 40 | 40 | 5 | 5 | 20 | 20 | 4410 | 4410 | 0 | 0 |
| 43 | KEATCHIE | 40 | 40 | 0 | 0 | 79 | 79 | 135 | 135 | 32 | 32 | 4 | 4 | 16 | 16 | 2664 | 2664 | 0 | 0 |
| 44 | BROADMOOR (S'PT) | 5487 | 5487 | 0 | 12519 | 10974 | 10974 | 18656 | 18656 | 4426 | 4426 | 549 | 549 | 2173 | 2173 | 66360 | 66360 | 30700 | 30700 |
| 45 | CADDO HEIGHTS | 203 | 203 | 0 | 0 | 406 | 406 | 690 | 690 | 164 | 164 | 20 | 20 | 80 | 80 | 9333 | 9333 | 0 | 0 |
| 46 | CHRIST | 1885 | 1885 | 0 | 11394 | 3771 | 3771 | 6410 | 6410 | 1521 | 1521 | 189 | 189 | 747 | 747 | 42273 | 42273 | 20200 | 20200 |
| 47 | ELLERBE ROAD | 316 | 316 | 0 | 5033 | 631 | 631 | 1073 | 1073 | 255 | 255 | 32 | 32 | 125 | 125 | 14209 | 13780 | 0 | 0 |
| 48 | FAIRFIELD | 264 | 264 | 0 | 1699 | 528 | 528 | 897 | 897 | 213 | 213 | 26 | 26 | 105 | 105 | 15796 | 15796 | 0 | 0 |
| 49 | FAITH | 362 | 362 | 0 | 0 | 725 | 725 | 1232 | 1232 | 292 | 292 | 36 | 36 | 144 | 144 | 14550 | 14550 | 0 | 0 |
| 50 | SHREVEPORT FIRST | 8531 | 8531 | 5752 | 27705 | 17061 | 17061 | 29004 | 29004 | 6881 | 6881 | 853 | 853 | 3379 | 3379 | 81910 | 81910 | 130418 | 130418 |
| 51 | GRACE COMMUNITY | 2437 | 2437 | 0 | 12027 | 4874 | 4874 | 8285 | 8285 | 1966 | 1966 | 244 | 244 | 965 | 965 | 39400 | 40600 | 20000 | 20750 |
| 52 | LAKEVIEW | 946 | 946 | 0 | 6926 | 1893 | 1893 | 3217 | 3217 | 763 | 763 | 95 | 95 | 375 | 375 | 35090 | 35090 | 0 | 0 |
| 53 | MANGUM | 1435 | 1435 | 0 | 6717 | 2869 | 2869 | 4878 | 4878 | 1157 | 1157 | 143 | 143 | 568 | 568 | 31500 | 31500 | 0 | 0 |
| 54 | MORNINGSIDE | 450 | 450 | 0 | 5272 | 900 | 900 | 1529 | 1529 | 363 | 363 | 45 | 45 | 178 | 178 | 19411 | 19411 | 0 | 0 |
| 55 | NOEL | 4467 | 4467 | 0 | 11256 | 8935 | 8935 | 15189 | 15189 | 3604 | 3604 | 447 | 447 | 1770 | 1770 | 45740 | 45740 | 14692 | 14692 |
| 56 | NORTH HIGHLANDS | 811 | 841 | 0 | 6926 | 1622 | 1622 | 2757 | 2757 | 654 | 654 | 81 | 81 | 321 | 321 | 32258 | 32783 | 0 | 0 |
| 57 | ST JAMES | 373 | 373 | 0 | 4728 | 746 | 746 | 1268 | 1268 | 301 | 301 | 37 | 37 | 148 | 148 | 22346 | 22346 | 0 | 0 |
| 58 | JEWELLA | 99 | 0 | 0 | 0 | 199 | 0 | 338 | 0 | 80 | 0 | 10 | 0 | 39 | 0 | 1511 | 1511 | 0 | 0 |
| 59 | ST LUKES SHREVEPORT | 798 | 798 | 0 | 6702 | 1596 | 1596 | 2713 | 2713 | 644 | 644 | 80 | 80 | 316 | 316 | 32690 | 32690 | 0 | 0 |
| 60 | ST PAUL | 342 | 342 | 0 | 6262 | 683 | 683 | 1161 | 1161 | 276 | 276 | 34 | 34 | 135 | 135 | 20211 | 20211 | 0 | 0 |
| 61 | ROUND GROVE | 87 | 87 | 0 | 0 | 175 | 175 | 297 | 297 | 71 | 71 | 9 | 9 | 35 | 35 | 2160 | 2160 | 0 | 0 |
| 62 | SUMMER GROVE | 1145 | 1145 | 0 | 6400 | 2291 | 2291 | 3894 | 3894 | 924 | 924 | 115 | 115 | 454 | 454 | 31223 | 31223 | 0 | 0 |
| 63 | VIVIAN | 837 | 837 | 0 | 6926 | 1674 | 1674 | 2845 | 2845 | 675 | 675 | 84 | 84 | 331 | 331 | 30000 | 30462 | 0 | 0 |
| 64 | ZWOLLE | 251 | 251 | 0 | 4479 | 502 | 502 | 853 | 853 | 202 | 202 | 25 | 25 | 99 | 99 | 16115 | 16115 | 0 | 0 |
| 65 | BAYOU SCIE | 115 | 115 | 0 | 0 | 230 | 230 | 392 | 392 | 93 | 93 | 12 | 12 | 46 | 46 | 5735 | 5735 | 0 | 0 |
| 66 | JOHNSON CHAPEL | 71 | 0 | 0 | 0 | 142 | 0 | 241 | 0 | 57 | 0 | 7 | 0 | 28 | 0 | 5450 | 5450 | 0 | 0 |
| 67 | MT ZION SHREVEPOR | 105 | 105 | 0 | 1428 | 210 | 210 | 356 | 356 | 85 | 85 | 10 | 10 | 42 | 42 | 5832 | 5832 | 0 | 0 |
| 68 | TRINITY (SPRT) | 227 | 227 | 0 | 4205 | 455 | 455 | 773 | 773 | 183 | 183 | 23 | 23 | 90 | 90 | 10840 | 10840 | 0 | 0 |
| 69 | SHREVEPORT DISTRICT | 0 | 0 | 0 | 6926 | 0 | 0 | 0 | 0 | 0 | 0 | 0 | 0 | 0 | 0 | 63912 | 63912 | 0 | 0 |
| | | 46327 | 45082 | 7837 | 238211 | 92658 | 90197 | 157508 | 153325 | 37368 | 36189 | 4634 | 4511 | 18350 | 17863 | 1252527 | 1245122 | 246426 | 247176 |

| CLERGY SUPPORT – LOCAL CHURCH | | | | | | | | | LOCAL CHURCH EXPENDITURES | | | | | | UMW | | |
|---|---|---|---|---|---|---|---|---|---|---|---|---|---|---|---|---|---|
| Utilities & Housing Related Allowances Paid to/for Pastor | Utilities & Housing Related Allow. Paid to/for Associates | Total Paid (65a + 65b) | Reimbursements Paid to/for Pastors | Reimbursements Paid to/for Associates | Reimbursements Total Paid (66a + 66b) | Other Cash Allowances Paid to/for Pastors | Other Cash Allowances Paid to/for Associates | Other Cash Allowances Total Paid (67a + 67b) | Diaconal Ministers Total Compensation | Other Staff Compensation | Current Expenses for Program (Including Church School) | Other Current Operating Expenses (Not Including Program Expenses) | Principal & Interest Paid on Indebtedness | Paid on Buildings & Improvements (Excluding funds borrowed) | UMW Cash Sent to District or Conference UMW Treasurer | GRAND TOTAL PAID (Lines 37-74) | |
| 65a | 65b | 65 | 66a | 66b | 66 | 67a | 67b | 67 | 68 | 69 | 70 | 71 | 72 | 73 | 74 | 75 | |
| 3500 | 0 | 3500 | 2656 | 0 | 2656 | 0 | 0 | 0 | 0 | 48351 | 8513 | 35139 | 68796 | 13562 | 1779 | 240752 | 1 |
| 7058 | 0 | 7058 | 0 | 0 | 0 | 2000 | 0 | 2000 | 0 | 5395 | 5125 | 5724 | 0 | 8235 | 0 | 75204 | 2 |
| 6000 | 0 | 6000 | 6000 | 0 | 6000 | 7000 | 0 | 7000 | 0 | 26234 | 8365 | 21662 | 26860 | 18041 | 855 | 182527 | 3 |
| 15300 | 0 | 15300 | 0 | 0 | 0 | 15600 | 0 | 15600 | 0 | 174579 | 27711 | 86774 | 91385 | 4481 | 0 | 556933 | 4 |
| 5800 | 0 | 5800 | 5350 | 0 | 5350 | 0 | 0 | 0 | 0 | 9645 | 2608 | 9144 | 0 | 15952 | 694 | 63325 | 5 |
| 13296 | 0 | 13296 | 7146 | 0 | 7146 | 100 | 0 | 100 | 0 | 23818 | 5817 | 38429 | 141254 | 0 | 616 | 670019 | 6 |
| 6000 | 12004 | 18004 | 9850 | 7961 | 17811 | 0 | 0 | 0 | 0 | 326579 | 53828 | 106666 | 60140 | 117567 | 830 | 1084974 | 7 |
| 3783 | 0 | 3783 | 6425 | 0 | 6425 | 2283 | 0 | 2283 | 0 | 30416 | 3629 | 23404 | 11100 | 22718 | 0 | 167616 | 8 |
| 0 | 0 | 0 | 0 | 0 | 0 | 2000 | 0 | 2000 | 0 | 750 | 150 | 2301 | 0 | 7014 | 0 | 24475 | 9 |
| 4292 | 0 | 4292 | 1508 | 0 | 1508 | 0 | 0 | 0 | 0 | 1010 | 159 | 2368 | 0 | 1086 | 0 | 14463 | 10 |
| 3100 | 0 | 3100 | 900 | 0 | 900 | 0 | 0 | 0 | 0 | 0 | 1008 | 3933 | 0 | 913 | 0 | 16330 | 11 |
| 3300 | 0 | 3300 | 3853 | 0 | 3853 | 2971 | 0 | 2971 | 0 | 5934 | 525 | 12740 | 14428 | 0 | 0 | 79821 | 12 |
| 721 | 0 | 721 | 0 | 0 | 0 | 2540 | 0 | 2540 | 0 | 2295 | 443 | 3768 | 0 | 204 | 0 | 18670 | 13 |
| 1140 | 0 | 1140 | 4154 | 0 | 4154 | 0 | 0 | 0 | 0 | 4865 | 525 | 7217 | 0 | 2661 | 715 | 42307 | 14 |
| 10528 | 0 | 10528 | 6864 | 0 | 6864 | 0 | 0 | 0 | 0 | 33130 | 4116 | 21218 | 0 | 17617 | 491 | 151802 | 15 |
| 1500 | 0 | 1500 | 0 | 0 | 0 | 4690 | 0 | 4690 | 0 | 2273 | 857 | 8420 | 0 | 15258 | 0 | 52576 | 16 |
| 2911 | 0 | 2911 | 486 | 0 | 486 | 8129 | 0 | 8129 | 0 | 5397 | 854 | 12564 | 0 | 4771 | 0 | 70671 | 17 |
| 0 | 0 | 0 | 0 | 0 | 0 | 0 | 0 | 0 | 0 | 0 | 0 | 5102 | 0 | 0 | 0 | 13637 | 18 |
| 0 | 0 | 0 | 0 | 0 | 0 | 0 | 0 | 0 | 0 | 0 | 1611 | 1427 | 0 | 1375 | 2022 | 29443 | 19 |
| 6893 | 0 | 6893 | 0 | 0 | 0 | 6299 | 0 | 6299 | 0 | 784 | 3745 | 15653 | 0 | 3233 | 0 | 51709 | 20 |
| 0 | 0 | 0 | 0 | 0 | 0 | 0 | 0 | 0 | 0 | 1663 | 790 | 6884 | 2616 | 123 | 0 | 21963 | 21 |
| 1100 | 0 | 1100 | 1600 | 0 | 1600 | 0 | 0 | 0 | 0 | 2860 | 420 | 2821 | 0 | 0 | 180 | 20117 | 22 |
| 2080 | 0 | 2080 | 3815 | 0 | 3815 | 0 | 0 | 0 | 0 | 7645 | 2501 | 9947 | 0 | 543701 | 653 | 627260 | 23 |
| 0 | 0 | 0 | 0 | 0 | 0 | 0 | 0 | 0 | 0 | 1185 | 40 | 2255 | 0 | 10792 | 0 | 24443 | 24 |
| 4000 | 0 | 4000 | 10205 | 0 | 10205 | 0 | 0 | 0 | 0 | 33371 | 5392 | 43905 | 0 | 34315 | 2490 | 188832 | 25 |
| 862 | 0 | 862 | 2288 | 0 | 2288 | 0 | 0 | 0 | 0 | 3210 | 231 | 8420 | 0 | 7851 | 0 | 34035 | 26 |
| 0 | 0 | 0 | 0 | 0 | 0 | 250 | 0 | 250 | 0 | 2225 | 475 | 1650 | 0 | 0 | 0 | 23224 | 27 |
| 1200 | 0 | 1200 | 0 | 0 | 0 | 1000 | 0 | 1000 | 0 | 4020 | 1013 | 2645 | 0 | 375 | 0 | 24441 | 28 |
| 1500 | 0 | 1500 | 0 | 0 | 0 | 800 | 0 | 800 | 0 | 1240 | 1075 | 2738 | 0 | 3000 | 0 | 21221 | 29 |
| 2000 | 0 | 2000 | 0 | 0 | 0 | 3225 | 0 | 3225 | 0 | 26471 | 2674 | 17794 | 0 | 14439 | 0 | 99447 | 30 |
| 550 | 0 | 550 | 625 | 0 | 625 | 0 | 0 | 0 | 0 | 2375 | 1400 | 3068 | 79 | 6835 | 0 | 23586 | 31 |
| 2130 | 0 | 2130 | 0 | 0 | 0 | 3930 | 0 | 3930 | 0 | 7885 | 3976 | 9974 | 0 | 672 | 350 | 43832 | 32 |
| 0 | 0 | 0 | 240 | 0 | 240 | 0 | 0 | 0 | 0 | 0 | 220 | 670 | 0 | 1126 | 0 | 3885 | 33 |
| 0 | 0 | 0 | 70 | 0 | 70 | 0 | 0 | 0 | 0 | 1015 | 182 | 1106 | 0 | 800 | 0 | 7287 | 34 |
| 5598 | 0 | 5598 | 9158 | 0 | 9158 | 0 | 0 | 0 | 0 | 24394 | 9457 | 22381 | 2595 | 195471 | 1000 | 322496 | 35 |
| 3000 | 0 | 3000 | 2000 | 0 | 2000 | 0 | 0 | 0 | 0 | 2200 | 779 | 10002 | 0 | 6121 | 0 | 44246 | 36 |
| 0 | 0 | 0 | 0 | 0 | 0 | 2250 | 0 | 2250 | 0 | 701 | 433 | 5594 | 0 | 7444 | 0 | 24914 | 37 |
| 4850 | 0 | 4850 | 7800 | 0 | 7800 | 4600 | 0 | 4600 | 0 | 9152 | 5872 | 16744 | 0 | 1018 | 1795 | 110359 | 38 |
| 450 | 0 | 450 | 0 | 0 | 0 | 0 | 0 | 0 | 0 | 105 | 153 | 1579 | 0 | 1634 | 0 | 8264 | 39 |
| 1285 | 0 | 1285 | 0 | 0 | 0 | 2350 | 0 | 2350 | 0 | 3000 | 3573 | 5357 | 0 | 139 | 159 | 26671 | 40 |
| 2850 | 0 | 2850 | 0 | 0 | 0 | 2980 | 0 | 2980 | 0 | 1655 | 2734 | 4786 | 0 | 3338 | 0 | 28523 | 41 |
| 0 | 0 | 0 | 0 | 0 | 0 | 0 | 0 | 0 | 0 | 384 | 104 | 1939 | 0 | 55 | 0 | 10946 | 42 |
| 0 | 0 | 0 | 25 | 0 | 25 | 0 | 0 | 0 | 0 | 175 | 0 | 1613 | 0 | 0 | 0 | 5622 | 43 |
| 15255 | 8690 | 23945 | 17905 | 18268 | 36173 | 0 | 0 | 0 | 0 | 533935 | 87313 | 189298 | 18663 | 212718 | 0 | 1764378 | 44 |
| 0 | 0 | 0 | 0 | 0 | 0 | 0 | 0 | 0 | 0 | 5037 | 767 | 6050 | 2215 | 0 | 0 | 29906 | 45 |
| 8000 | 10590 | 18590 | 17300 | 5283 | 22583 | 0 | 725 | 725 | 0 | 123705 | 20584 | 82888 | 0 | 155180 | 1908 | 674292 | 46 |
| 5661 | 0 | 5661 | 2699 | 0 | 2699 | 0 | 0 | 0 | 0 | 9804 | 1995 | 7886 | 4328 | 9870 | 0 | 73536 | 47 |
| 1166 | 0 | 1166 | 0 | 0 | 0 | 2340 | 0 | 2340 | 0 | 10635 | 2127 | 13956 | 4800 | 5527 | 0 | 67758 | 48 |
| 1380 | 0 | 1380 | 0 | 0 | 0 | 2390 | 0 | 2390 | 0 | 13150 | 2144 | 19563 | 1296 | 0 | 0 | 80218 | 49 |
| 35500 | 56241 | 91741 | 20897 | 22696 | 43593 | 0 | 0 | 0 | 58689 | 740130 | 168192 | 270861 | 134163 | 424446 | 11576 | 2923430 | 50 |
| 27100 | 14400 | 41500 | 19259 | 7620 | 26879 | 0 | 0 | 0 | 0 | 380349 | 43507 | 129872 | 181557 | 108464 | 0 | 1303690 | 51 |
| 5500 | 0 | 5500 | 11975 | 0 | 11975 | 0 | 0 | 0 | 0 | 53384 | 8374 | 24439 | 8888 | 83559 | 2148 | 281348 | 52 |
| 13485 | 0 | 13485 | 14061 | 0 | 14061 | 0 | 0 | 0 | 0 | 96381 | 17356 | 49348 | 76980 | 47532 | 400 | 411423 | 53 |
| 13776 | 0 | 13776 | 7630 | 0 | 7630 | 0 | 0 | 0 | 0 | 13815 | 3737 | 16417 | 0 | 0 | 623 | 97777 | 54 |
| 25705 | 20287 | 45992 | 13900 | 9980 | 23880 | 0 | 0 | 0 | 0 | 351694 | 57555 | 210080 | 8929 | 82149 | 5381 | 1497369 | 55 |
| 5500 | 0 | 5500 | 0 | 0 | 0 | 4500 | 0 | 4500 | 0 | 45267 | 6079 | 27786 | 0 | 19604 | 697 | 207747 | 56 |
| 2980 | 0 | 2980 | 1475 | 0 | 1475 | 0 | 0 | 0 | 0 | 7711 | 1760 | 10592 | 0 | 280 | 0 | 65983 | 57 |
| 5400 | 0 | 5400 | 60 | 0 | 60 | 2950 | 0 | 2950 | 0 | 1870 | 470 | 3510 | 0 | 360 | 0 | 16792 | 58 |
| 3300 | 0 | 3300 | 12600 | 0 | 12600 | 679 | 0 | 679 | 0 | 37159 | 6308 | 39919 | 63189 | 11307 | 1022 | 270917 | 59 |
| 7200 | 0 | 7200 | 0 | 0 | 0 | 3880 | 0 | 3880 | 0 | 11525 | 3234 | 16066 | 3177 | 52465 | 576 | 138028 | 60 |
| 840 | 0 | 840 | 0 | 0 | 0 | 445 | 0 | 445 | 0 | 3001 | 2874 | 4974 | 0 | 550 | 400 | 24917 | 61 |
| 11100 | 0 | 11100 | 6317 | 0 | 6317 | 0 | 0 | 0 | 0 | 78831 | 11684 | 38758 | 17780 | 338 | 2177 | 245973 | 62 |
| 6000 | 0 | 6000 | 8352 | 0 | 8352 | 5200 | 0 | 5200 | 0 | 39190 | 3960 | 22981 | 0 | 7928 | 0 | 179114 | 63 |
| 2480 | 0 | 2480 | 7704 | 0 | 7704 | 0 | 0 | 0 | 0 | 2695 | 805 | 7566 | 0 | 11412 | 950 | 66772 | 64 |
| 1472 | 0 | 1472 | 2943 | 0 | 2943 | 0 | 0 | 0 | 0 | 3000 | 1664 | 6202 | 0 | 8874 | 0 | 33724 | 65 |
| 350 | 0 | 350 | 0 | 0 | 0 | 300 | 0 | 300 | 0 | 1225 | 516 | 2389 | 0 | 288 | 0 | 11819 | 66 |
| 0 | 0 | 0 | 0 | 0 | 0 | 0 | 0 | 0 | 0 | 0 | 0 | 1200 | 0 | 0 | 0 | 10138 | 67 |
| 2081 | 0 | 2081 | 9273 | 0 | 9273 | 0 | 0 | 0 | 0 | 4081 | 627 | 6032 | 0 | 14995 | 0 | 62112 | 68 |
| 6000 | 0 | 6000 | 8501 | 0 | 8501 | 0 | 0 | 0 | 0 | 36120 | 0 | 0 | 0 | 0 | 0 | 121779 | 69 |
| 335808 | 122212 | 458020 | 275869 | 71808 | 347677 | 97681 | 725 | 98406 | 58689 | 3442080 | 626715 | 1816158 | 945218 | 2351783 | 42487 | 16013806 | |

| | | ANNUAL OPERATING & BENEVOLENCE BUDGET FUNDING SOURCES | | | | | | | | | | |
|---|---|---|---|---|---|---|---|---|---|---|---|---|
| | | Total Number of Households At Close of Year | Amount Received Through Pledges | Total Number of Households Through Pledges | Amount Received Through Identifiable Givers | Total Number of Households Through Identifiable Givers | Amount Received From Unidentified Givers | Amount Received From Interest and Dividends | Amount Received From Sale of Church Assets | Amount Received Through Building Use Fees, Contributions & Rentals | Amount Received Through Fundraisers & Other Sources | Total |
| | Church Name | 1 | 1a | 1a1 | 1b | 1b1 | 1c | 1d | 1e | 1f | 1g | 1t |
| 1 | BENTON | 225 | 194803 | 96 | 70151 | 153 | 11063 | 0 | 0 | 850 | 0 | 276017 |
| 2 | BETHEL | 72 | 0 | 0 | 59917 | 25 | 29959 | 1178 | 0 | 0 | 0 | 91054 |
| 3 | BLANCHARD | 57 | 153868 | 35 | 8184 | 12 | 1637 | 355 | 0 | 12120 | 0 | 176164 |
| 4 | ASBURY (SPRT) | 450 | 372143 | 212 | 98900 | 125 | 8793 | 0 | 0 | 3970 | 31626 | 515432 |
| 5 | BARKSDALE | 46 | 39300 | 35 | 10200 | 11 | 5466 | 0 | 0 | 0 | 0 | 54966 |
| 6 | FELLOWSHIP (SPT) | 213 | 189655 | 105 | 404180 | 143 | 9263 | 0 | 0 | 351 | 13948 | 250000 |
| 7 | BOSSIER FIRST | 618 | 692238 | 377 | 145361 | 367 | 90554 | 5698 | 0 | 935 | 13800 | 948586 |
| 8 | COUSHATTA | 122 | 82820 | 51 | 47497 | 20 | 4582 | 117 | 0 | 1200 | 121 | 136337 |
| 9 | WESLEY CHAPEL SH | 14 | 0 | 0 | 11222 | 12 | 5234 | 295 | 0 | 0 | 0 | 16751 |
| 10 | CROSSROADS | 10 | 0 | 0 | 14981 | 10 | 0 | 0 | 0 | 0 | 0 | 14981 |
| 11 | HALL SUMMIT | 19 | 0 | 0 | 15756 | 11 | 0 | 0 | 0 | 0 | 0 | 15756 |
| 12 | GREENWOOD | 46 | 46805 | 22 | 13855 | 28 | 1500 | 306 | 0 | 450 | 1304 | 64220 |
| 13 | BETHANY SH | 21 | 960 | 1 | 16274 | 20 | 651 | 131 | 0 | 0 | 591 | 18607 |
| 14 | HAUGHTON | 50 | 0 | 0 | 41159 | 38 | 3078 | 0 | 0 | 0 | 1060 | 45297 |
| 15 | LOVE CHAPEL | 100 | 90135 | 42 | 38099 | 38 | 4791 | 0 | 0 | 350 | 0 | 133375 |
| 16 | HOSSTON | 29 | 0 | 0 | 37379 | 29 | 0 | 2069 | 100 | 0 | 0 | 39548 |
| 17 | GILLIAM | 24 | 0 | 0 | 57228 | 28 | 4456 | 506 | 0 | 0 | 2005 | 64195 |
| 18 | BELCHER | 11 | 0 | 0 | 14678 | 7 | 0 | 1650 | 0 | 0 | 0 | 16328 |
| 19 | IDA | 30 | 0 | 0 | 28099 | 0 | 6505 | 206 | 0 | 0 | 0 | 34810 |
| 20 | KEITHVILLE | 27 | 0 | 0 | 41307 | 35 | 5289 | 0 | 0 | 0 | 1924 | 48520 |
| 21 | MCDONALD | 13 | 0 | 0 | 16110 | 13 | 2956 | 0 | 0 | 0 | 0 | 19066 |
| 22 | FAIRVIEW | 14 | 0 | 0 | 15010 | 14 | 3161 | 0 | 0 | 0 | 0 | 18171 |
| 23 | LOGANSPORT | 60 | 60619 | 26 | 15821 | 34 | 2581 | 0 | 0 | 0 | 0 | 79021 |
| 24 | LONGSTREET | 10 | 0 | 0 | 0 | 0 | 22348 | 0 | 0 | 0 | 0 | 22348 |
| 25 | MANSFIELD FIRST | 100 | 106571 | 54 | 27249 | 43 | 2159 | 5741 | 0 | 1605 | 0 | 143325 |
| 26 | GRAND CANE | 20 | 0 | 0 | 0 | 20 | 33788 | 0 | 0 | 0 | 0 | 33788 |
| 27 | PLEASANT VALLEY | 16 | 16000 | 16 | 3000 | 16 | 1000 | 1200 | 0 | 0 | 1800 | 23000 |
| 28 | MT ZION LOGANSPOR | 21 | 25000 | 7 | 4000 | 6 | 2400 | 0 | 0 | 0 | 0 | 31400 |
| 29 | NEW LIGHT | 17 | 11500 | 4 | 2700 | 6 | 2000 | 0 | 0 | 600 | 0 | 16800 |
| 30 | SHADY GROVE | 81 | 89441 | 81 | 3692 | 8 | 1232 | 1658 | 2624 | 0 | 1629 | 100279 |
| 31 | BONCHEST | 24 | 12650 | 15 | 1350 | 10 | 175 | 0 | 0 | 750 | 350 | 15275 |
| 32 | WESLEY MANSFIELD | 49 | 35337 | 49 | 1897 | 0 | 0 | 0 | 0 | 0 | 0 | 37234 |
| 33 | ROSA | 3 | 0 | 0 | 3270 | 3 | 230 | 0 | 0 | 0 | 0 | 3500 |
| 34 | ST MATTHEW | 7 | 0 | 0 | 6223 | 7 | 0 | 0 | 0 | 0 | 1400 | 7623 |
| 35 | MANY | 90 | 108402 | 40 | 36592 | 46 | 5243 | 1286 | 0 | 50 | 250 | 151823 |
| 36 | MOORINGSPORT | 23 | 0 | 0 | 27498 | 23 | 4371 | 789 | 125 | 0 | 0 | 32783 |
| 37 | OIL CITY | 16 | 0 | 0 | 22408 | 16 | 1186 | 1185 | 0 | 0 | 0 | 24779 |
| 38 | PLAIN DEALING | 63 | 90000 | 48 | 6297 | 15 | 600 | 0 | 0 | 0 | 9409 | 106306 |
| 39 | WALKER'S CHAPEL | 7 | 0 | 0 | 6705 | 7 | 668 | 0 | 0 | 0 | 0 | 7373 |
| 40 | PLEASANT HILL | 25 | 0 | 0 | 27228 | 35 | 2019 | 0 | 0 | 25 | 0 | 29272 |
| 41 | PELICAN | 15 | 0 | 0 | 26203 | 15 | 2273 | 506 | 0 | 0 | 0 | 28982 |
| 42 | SHILOH | 10 | 0 | 0 | 7735 | 10 | 1310 | 400 | 0 | 0 | 0 | 9445 |
| 43 | KEATCHIE | 0 | 0 | 0 | 0 | 0 | 0 | 0 | 0 | 0 | 0 | 0 |
| 44 | BROADMOOR (S'PT) | 1521 | 1093876 | 509 | 99521 | 232 | 14632 | 4760 | 0 | 0 | 118344 | 1331133 |
| 45 | CADDO HEIGHTS | 14 | 25589 | 14 | 2700 | 14 | 144 | 100 | 46541 | 0 | 0 | 75074 |
| 46 | CHRIST | 463 | 399222 | 193 | 46145 | 95 | 4962 | 827 | 0 | 5900 | 0 | 457056 |
| 47 | ELLERBE ROAD | 128 | 0 | 0 | 51774 | 15 | 23917 | 5292 | 0 | 200 | 0 | 81183 |
| 48 | FAIRFIELD | 60 | 0 | 25 | 47863 | 25 | 2680 | 0 | 0 | 0 | 10871 | 61414 |
| 49 | FAITH | 112 | 31144 | 40 | 14880 | 20 | 3370 | 0 | 0 | 0 | 21380 | 70774 |
| 50 | SHREVEPORT FIRST | 706 | 1887356 | 763 | 225316 | 516 | 12122 | 4053 | 0 | 42407 | 279448 | 2450702 |
| 51 | GRACE COMMUNITY | 815 | 455754 | 224 | 484506 | 649 | 41936 | 9887 | 0 | 750 | 101280 | 1094113 |
| 52 | LAKEVIEW | 149 | 171046 | 66 | 39892 | 83 | 7000 | 1000 | 0 | 600 | 0 | 219538 |
| 53 | MANGUM | 406 | 255492 | 117 | 104972 | 104 | 9850 | 30220 | 0 | 3807 | 8546 | 412887 |
| 54 | MORNINGSIDE | 92 | 40174 | 35 | 38532 | 41 | 938 | 1538 | 0 | 0 | 14770 | 95952 |
| 55 | NOEL | 496 | 768082 | 311 | 335673 | 160 | 16613 | 3652 | 0 | 17343 | 43681 | 1185044 |
| 56 | NORTH HIGHLANDS | 253 | 126896 | 62 | 18476 | 47 | 3549 | 0 | 0 | 3550 | 0 | 152471 |
| 57 | ST JAMES | 89 | 70993 | 52 | 10500 | 52 | 2190 | 633 | 0 | 3900 | 10000 | 98623 |
| 58 | JEWELLA | 9 | 16834 | 9 | 12437 | 9 | 0 | 0 | 0 | 0 | 0 | 29271 |
| 59 | ST LUKES SHREVEPORT | 175 | 185876 | 84 | 21519 | 25 | 14000 | 0 | 0 | 0 | 0 | 221395 |
| 60 | ST PAUL | 32 | 0 | 0 | 96000 | 25 | 983 | 0 | 0 | 0 | 11370 | 108353 |
| 61 | ROUND GROVE | 8 | 24917 | 8 | 6972 | 5 | 0 | 0 | 0 | 0 | 4137 | 36026 |
| 62 | SUMMER GROVE | 133 | 233335 | 133 | 0 | 0 | 8646 | 732 | 0 | 643 | 2315 | 245671 |
| 63 | VIVIAN | 74 | 113677 | 54 | 48940 | 0 | 10352 | 5760 | 0 | 1156 | 17626 | 197511 |
| 64 | ZWOLLE | 58 | 42015 | 30 | 2550 | 15 | 5120 | 2321 | 0 | 248 | 1535 | 53789 |
| 65 | BAYOU SCIE | 35 | 0 | 0 | 26441 | 25 | 3144 | 0 | 0 | 0 | 0 | 29585 |
| 66 | JOHNSON CHAPEL | 15 | 6000 | 8 | 1500 | 6 | 2000 | 0 | 0 | 0 | 2000 | 11500 |
| 67 | MT ZION SHREVEPOR | 6 | 343 | 4 | 0 | 6 | 0 | 0 | 0 | 0 | 500 | 843 |
| 68 | TRINITY (SPRT) | 12 | 0 | 0 | 28899 | 20 | 988 | 680 | 0 | 100 | 1052 | 31719 |
| 69 | SHREVEPORT DISTRICT | 0 | 0 | 0 | 0 | 0 | 0 | 0 | 0 | 0 | 0 | 0 |
| | | 8729 | 8366868 | 4057 | 3201423 | 3648 | 473657 | 96731 | 49390 | 103860 | 730072 | 12654164 |

| Funding Sources for Capital & Other Special Projects | | | | | | Funding from Connectional Sources | | | | |
|---|---|---|---|---|---|---|---|---|---|---|
| Funding from Capital Campaigns | Total Number of Households/ Capital Campaigns | Funding from Memorials/ Endowments/Bequests | Total Number of Households/ Memorials/Endow./Bequests | Other Sources & Projects | Total | Equitable Compensation Funds | Advance Special or Apportioned Funds | Other | Total | |
| 2a | 2a1 | 2b | 2b1 | 2c | 2t | 3a | 3b | 3c | 3t | |
| 0 | 0 | 3250 | 5 | 0 | 3250 | 0 | 0 | 8000 | 8000 | 1 |
| 44150 | 25 | 0 | 0 | 0 | 44150 | 0 | 0 | 0 | 0 | 2 |
| 0 | 0 | 795 | 20 | 0 | 795 | 0 | 0 | 0 | 0 | 3 |
| 92010 | 272 | 6458 | 119 | 0 | 98468 | 0 | 0 | 0 | 0 | 4 |
| 0 | 0 | 0 | 0 | 0 | 0 | 0 | 0 | 0 | 0 | 5 |
| 0 | 0 | 0 | 0 | 10000 | 10000 | 0 | 0 | 0 | 0 | 6 |
| 0 | 0 | 0 | 0 | 0 | 0 | 0 | 0 | 0 | 0 | 7 |
| 13874 | 20 | 13856 | 12 | 5349 | 33079 | 0 | 0 | 0 | 0 | 8 |
| 0 | 0 | 0 | 0 | 0 | 0 | 0 | 0 | 0 | 0 | 9 |
| 0 | 0 | 0 | 0 | 0 | 0 | 0 | 0 | 0 | 0 | 10 |
| 0 | 0 | 0 | 0 | 0 | 0 | 0 | 0 | 0 | 0 | 11 |
| 11000 | 19 | 775 | 0 | 0 | 11775 | 0 | 0 | 0 | 0 | 12 |
| 0 | 0 | 2390 | 33 | 0 | 2390 | 0 | 0 | 0 | 0 | 13 |
| 0 | 0 | 893 | 18 | 0 | 893 | 0 | 0 | 0 | 0 | 14 |
| 0 | 0 | 815 | 0 | 0 | 815 | 0 | 528 | 0 | 528 | 15 |
| 0 | 0 | 2275 | 0 | 0 | 2275 | 0 | 0 | 0 | 0 | 16 |
| 0 | 0 | 0 | 0 | 0 | 0 | 0 | 0 | 0 | 0 | 17 |
| 0 | 0 | 0 | 0 | 116 | 116 | 0 | 0 | 0 | 0 | 18 |
| 0 | 0 | 0 | 0 | 0 | 0 | 0 | 0 | 0 | 0 | 19 |
| 0 | 0 | 1641 | 15 | 4605 | 6246 | 0 | 0 | 3350 | 3350 | 20 |
| 0 | 0 | 0 | 0 | 0 | 0 | 0 | 0 | 0 | 0 | 21 |
| 0 | 0 | 0 | 0 | 0 | 0 | 0 | 0 | 0 | 0 | 22 |
| 50730 | 43017 | 85 | 3233 | 96980 | 0 | 0 | 0 | 0 | 0 | 23 |
| 0 | 0 | 75 | 3 | 0 | 75 | 0 | 0 | 0 | 0 | 24 |
| 0 | 0 | 18722 | 45 | 0 | 18722 | 0 | 0 | 0 | 0 | 25 |
| 0 | 0 | 0 | 0 | 0 | 0 | 0 | 0 | 0 | 0 | 26 |
| 0 | 0 | 0 | 0 | 0 | 0 | 0 | 0 | 0 | 0 | 27 |
| 0 | 0 | 0 | 0 | 0 | 0 | 0 | 0 | 0 | 0 | 28 |
| 0 | 0 | 0 | 0 | 0 | 0 | 0 | 0 | 0 | 0 | 29 |
| 6922 | 10 | 0 | 0 | 0 | 6922 | 0 | 0 | 0 | 0 | 30 |
| 0 | 0 | 0 | 0 | 0 | 0 | 0 | 0 | 0 | 0 | 31 |
| 0 | 0 | 0 | 0 | 0 | 0 | 0 | 0 | 0 | 0 | 32 |
| 0 | 0 | 0 | 0 | 0 | 0 | 0 | 0 | 0 | 0 | 33 |
| 0 | 0 | 0 | 0 | 4600 | 0 | 0 | 0 | 0 | 0 | 34 |
| 114161 | 60 | 2607 | 20 | 2775 | 119543 | 0 | 0 | 0 | 0 | 35 |
| 0 | 0 | 0 | 0 | 237 | 237 | 0 | 0 | 0 | 0 | 36 |
| 0 | 0 | 590 | 2 | 0 | 590 | 0 | 0 | 0 | 0 | 37 |
| 0 | 0 | 8299 | 0 | 0 | 8299 | 0 | 0 | 0 | 0 | 38 |
| 0 | 0 | 552 | 6 | 1701 | 2253 | 0 | 0 | 0 | 0 | 39 |
| 0 | 0 | 34625 | 19 | 0 | 34625 | 0 | 0 | 0 | 0 | 40 |
| 0 | 0 | 125 | 2 | 0 | 125 | 0 | 0 | 0 | 0 | 41 |
| 0 | 0 | 1285 | 3 | 0 | 1285 | 0 | 0 | 0 | 0 | 42 |
| 0 | 0 | 0 | 0 | 0 | 0 | 0 | 0 | 0 | 0 | 43 |
| 9293 | 17 | 51147 | 236 | 134984 | 195424 | 0 | 0 | 0 | 0 | 44 |
| 0 | 0 | 0 | 0 | 0 | 0 | 0 | 0 | 0 | 0 | 45 |
| 0 | 0 | 14460 | 144 | 0 | 14460 | 0 | 0 | 0 | 0 | 46 |
| 0 | 0 | 0 | 0 | 0 | 0 | 0 | 0 | 0 | 0 | 47 |
| 0 | 0 | 0 | 0 | 0 | 0 | 0 | 0 | 0 | 0 | 48 |
| 0 | 0 | 0 | 0 | 4174 | 4174 | 0 | 0 | 0 | 0 | 49 |
| 7490 | 549 | 59438 | 0 | 0 | 66928 | 0 | 0 | 0 | 0 | 50 |
| 29343 | 38 | 12211 | 66 | 85084 | 126638 | 0 | 0 | 18065 | 18065 | 51 |
| 81588 | 0 | 11655 | 0 | 0 | 93243 | 0 | 0 | 0 | 0 | 52 |
| 7462 | 82 | 4156 | 1 | 0 | 11618 | 0 | 0 | 0 | 0 | 53 |
| 0 | 0 | 5232 | 82 | 0 | 5232 | 0 | 0 | 0 | 0 | 54 |
| 58556 | 130 | 167688 | 50 | 31000 | 257244 | 0 | 0 | 0 | 0 | 55 |
| 0 | 0 | 14195 | 102 | 0 | 14195 | 0 | 0 | 0 | 0 | 56 |
| 0 | 0 | 700 | 3 | 9000 | 9700 | 0 | 0 | 0 | 0 | 57 |
| 0 | 0 | 0 | 0 | 0 | 0 | 0 | 0 | 0 | 0 | 58 |
| 0 | 0 | 27710 | 24 | 0 | 27710 | 0 | 0 | 0 | 0 | 59 |
| 24615 | 0 | 500 | 4 | 0 | 25115 | 0 | 0 | 25000 | 25000 | 60 |
| 1835 | 6 | 0 | 0 | 0 | 1835 | 0 | 0 | 0 | 0 | 61 |
| 0 | 0 | 4268 | 0 | 0 | 4268 | 0 | 0 | 0 | 0 | 62 |
| 0 | 0 | 11828 | 45 | 458 | 12286 | 0 | 0 | 0 | 0 | 63 |
| 0 | 0 | 2321 | 0 | 0 | 2321 | 0 | 0 | 0 | 0 | 64 |
| 0 | 0 | 0 | 0 | 0 | 0 | 0 | 0 | 0 | 0 | 65 |
| 0 | 0 | 1000 | 1 | 0 | 0 | 0 | 0 | 0 | 0 | 66 |
| 0 | 0 | 0 | 0 | 0 | 0 | 0 | 0 | 0 | 0 | 67 |
| 0 | 0 | 310 | 5 | 0 | 310 | 0 | 0 | 0 | 0 | 68 |
| 0 | 0 | 0 | 0 | 0 | 0 | 0 | 0 | 0 | 0 | 69 |
| 553029 | 44245 | 488932 | 4318 | 391063 | 1279629 | 0 | 528 | 54415 | 54943 | |

| | | CHURCH MEMBERSHIP | | | | | | | | | | | | | |
|---|---|---|---|---|---|---|---|---|---|---|---|---|---|---|---|
| | | Total Members Reported at Close of Last Year | Received on Profession of Faith / Restored by Affirmation | Received from Other United Methodist Churches | Received from Other Denominations | Removed or Corrected by Chg. Conference Action / Withdrawn | Removed by Transfer to Other United Methodist Churches | Removed by Transfer to Other Denominations | Removed by Death | Total Members at the Close of This Year | Avg. Attendance at Principal Weekly Worship Service | Number of Persons Baptized This Year | Preparatory Members Now on Roll | Number of Persons on Constituency Roll | Total Enrolled in Confirmation Classes This Year |
| District | Superintendent | 1 | 2 | 3 | 4 | 5 | 6 | 7 | 8 | 9 | 10 | 11 | 12 | 13 | 14 |
| 1 ACADIANA | Terry C. Willis | 12163 | 206 | 125 | 124 | 101 | 126 | 72 | 137 | 12182 | 4344 | 280 | 2233 | 1099 | 188 |
| 2 ALEXANDRIA | William L. Youngblood | 8321 | 72 | 89 | 95 | 42 | 76 | 45 | 145 | 8271 | 3279 | 94 | 1434 | 557 | 41 |
| 3 BATON ROUGE | C. Gerald Richardson | 23030 | 385 | 320 | 229 | 424 | 327 | 185 | 232 | 22797 | 8406 | 385 | 4099 | 2030 | 272 |
| 4 LAKE CHARLES | M. Douglas Ezell | 11293 | 181 | 123 | 146 | 28 | 95 | 76 | 159 | 11385 | 4399 | 183 | 1846 | 936 | 140 |
| 5 MONROE | Marie P. Williams | 11627 | 139 | 154 | 167 | 174 | 140 | 83 | 206 | 11484 | 4472 | 166 | 1463 | 1333 | 84 |
| 6 NEW ORLEANS | Freddie C. Henderson | 15346 | 253 | 201 | 183 | 764 | 184 | 42 | 157 | 14835 | 6131 | 230 | 2598 | 1135 | 164 |
| 7 NORTH SHORE | Grayson B. Watson | 15215 | 310 | 294 | 285 | 196 | 178 | 51 | 158 | 15521 | 7055 | 258 | 3109 | 2135 | 186 |
| 8 RUSTON | Jimmie D. Pyles | 8918 | 169 | 148 | 144 | 432 | 179 | 75 | 143 | 8550 | 3921 | 174 | 729 | 556 | 85 |
| 9 SHREVEPORT | William Douglas Peeples | 21533 | 461 | 390 | 310 | 407 | 276 | 95 | 277 | 21639 | 8114 | 309 | 3044 | 2513 | 328 |
| | | 127446 | 2176 | 1844 | 1683 | 2568 | 1581 | 724 | 1614 | 126664 | 50121 | 2079 | 20555 | 12294 | 1488 |

| CHURCH SCHOOL | | | | | | | | | | | | | | U.M.M. | | U.M.W. | | U.M.Y.F. | | PROPERTY & OTHER ASSETS | | | | | |
|---|---|---|---|---|---|---|---|---|---|---|---|---|---|---|---|---|---|---|---|---|---|---|---|---|---|
| Number of Leaders | Children in All Classes and Groups | Youth in All Classes and Groups | Adults in All Classes and Groups | Total Church School Membership | Average Attendance in Sunday Church School | Average Attendance in Accountability Groups | Average Attendance in Mission and Ministry Groups | Average Attendance of Children in Support Groups | Average Attendance of Youth in Support Groups | Average Attendance of Adults in Support Groups | Average Attendance in Support Groups | Avg. Attendance in Short-Term Classes/Groups for Learning | No. of Church School Mbrs./ Profession of Christian Faith | Membership in United Methodist Men | Amount Paid for Projects | Membership in United Methodist Women | Amount Paid for Local Church & Community Work | Membership in United Methodist Youth Fellowship | Amount Paid for Projects | Value of Church Land, Buildings and Equipment | Value of Church-Owned Parsonages and Furniture | Value of Other Assets (Cash, Securities, Other Properties, etc.) | Indebtedness on Items 32, 33, 34 at End of Year | Other Indebtedness (Current Expenses, etc.) | |
| 15 | 16 | 17 | 18 | 19 | 20 | 21 | 22 | 23a | 23b | 23c | 23 | 24 | 25 | 26 | 27 | 28 | 29 | 30 | 31 | 32 | 33 | 34 | 35 | 36 | |
| 435 | 1151 | 650 | 1578 | 3692 | 1577 | 632 | 461 | 61 | 29 | 731 | 828 | 1806 | 92 | 430 | 19379 | 899 | 21831 | 655 | 22164 | 39058915 | 4261783 | 3079973 | 3449023 | 13299 | 1 |
| 345 | 750 | 457 | 1484 | 3017 | 1447 | 267 | 176 | 8 | 13 | 114 | 135 | 1757 | 42 | 241 | 11791 | 636 | 18011 | 419 | 20385 | 33095884 | 2489500 | 3678659 | 978201 | 58665 | 2 |
| 990 | 2689 | 1715 | 3659 | 9051 | 3427 | 2076 | 1093 | 259 | 161 | 501 | 1077 | 4116 | 251 | 588 | 26319 | 1527 | 48910 | 967 | 42267 | 52736148 | 3985092 | 5337787 | 4807987 | 130097 | 3 |
| 555 | 1045 | 582 | 1873 | 4055 | 1914 | 517 | 330 | 6 | 22 | 259 | 287 | 1470 | 89 | 308 | 21870 | 1004 | 34455 | 601 | 45880 | 43785356 | 4187159 | 6325576 | 2554805 | 17820 | 4 |
| 511 | 978 | 537 | 2566 | 4576 | 2218 | 414 | 253 | 39 | 33 | 125 | 173 | 945 | 71 | 309 | 9544 | 984 | 41633 | 565 | 51673 | 45447009 | 3721546 | 5108495 | 2520334 | 308476 | 5 |
| 753 | 1689 | 841 | 2056 | 5339 | 2096 | 728 | 364 | 102 | 96 | 310 | 508 | 1827 | 106 | 553 | 12740 | 1342 | 46677 | 619 | 12518 | 61870201 | 4960754 | 9414603 | 3067458 | 21000 | 6 |
| 937 | 2177 | 1231 | 1989 | 6338 | 2613 | 689 | 947 | 271 | 108 | 237 | 616 | 3131 | 135 | 586 | 23202 | 1038 | 45620 | 1086 | 72064 | 40870158 | 3582524 | 5766641 | 4661877 | 48177 | 7 |
| 682 | 788 | 545 | 2000 | 4051 | 1954 | 798 | 351 | 55 | 64 | 278 | 397 | 1923 | 92 | 226 | 7254 | 662 | 19624 | 457 | 14126 | 34907335 | 2951700 | 5108436 | 643115 | 3600 | 8 |
| 1156 | 2510 | 1371 | 5220 | 10300 | 4430 | 1680 | 1670 | 65 | 41 | 868 | 980 | 4694 | 473 | 573 | 25411 | 1838 | 56284 | 1207 | 101062 | 70536927 | 3968195 | 9500741 | 5160570 | 124649 | 9 |
| 6364 | 13777 | 7929 | 22425 | 50419 | 21676 | 7801 | 5645 | 866 | 567 | 3423 | 5001 | 21669 | 1351 | 3814 | 157510 | 9930 | 333045 | 6576 | 382139 | 422307933 | 34108253 | 53320911 | 27843370 | 725783 | |

| | BENEVOLENCES | | | | | | | | | | | | | | | | |
|---|---|---|---|---|---|---|---|---|---|---|---|---|---|---|---|---|---|
| | World Service and Conference Benevolences Apportioned | World Service and Conference Benevolences Paid | Ministerial Education Fund Apportioned | Ministerial Education Fund Paid | Black College Fund Apportioned | Black College Fund Paid | Africa University Fund Apportioned | Africa University Fund Paid | General Advance Specials | Youth Service Fund | Human Relations Sunday | One Great Hour of Sharing | Peace with Justice | Native American Awareness Sunday | World Communion | United Methodist Student Day | Total – General Church Offerings |
| District | 37a | 37 | 39a | 39 | 40a | 40 | 41a | 41 | 42 | 43 | 44a | 44b | 44c | 44d | 44e | 44f | 44 |
| 1 ACADIANA | 143218 | 135622 | 31438 | 30111 | 12637 | 12110 | 2825 | 2711 | 87053 | 628 | 998 | 3605 | 658 | 818 | 2074 | 956 | 9109 |
| 2 ALEXANDRIA | 124535 | 117754 | 27334 | 25767 | 10987 | 10360 | 2456 | 2317 | 60663 | 960 | 427 | 1632 | 369 | 368 | 886 | 727 | 4409 |
| 3 BATON ROUGE | 279894 | 274671 | 61439 | 60517 | 24696 | 24106 | 5527 | 5432 | 217605 | 2049 | 2065 | 5113 | 1619 | 1550 | 3927 | 2038 | 16312 |
| 4 LAKE CHARLES | 176907 | 174183 | 38832 | 38505 | 15604 | 15471 | 3496 | 3481 | 72403 | 2837 | 547 | 3666 | 439 | 654 | 1615 | 575 | 7496 |
| 5 MONROE | 172347 | 162453 | 37831 | 35395 | 15206 | 14036 | 3404 | 3141 | 72735 | 1046 | 1077 | 3420 | 1489 | 1044 | 1489 | 932 | 9451 |
| 6 NEW ORLEANS | 230534 | 190677 | 50605 | 40703 | 20341 | 16900 | 4552 | 3884 | 181637 | 731 | 2049 | 3713 | 1220 | 1839 | 2332 | 1715 | 12868 |
| 7 NORTH SHORE | 179995 | 180000 | 39511 | 39511 | 15883 | 15883 | 3554 | 3554 | 139769 | 1095 | 1058 | 2482 | 801 | 368 | 1809 | 837 | 7355 |
| 8 RUSTON | 152025 | 152091 | 33373 | 33378 | 13415 | 13420 | 3001 | 3006 | 97171 | 426 | 606 | 3330 | 411 | 1034 | 1174 | 1771 | 8326 |
| 9 SHREVEPORT | 331823 | 320680 | 72835 | 70537 | 29275 | 28214 | 6554 | 6323 | 138125 | 2091 | 2096 | 5657 | 2571 | 2040 | 4010 | 2569 | 18943 |
| | 1791278 | 1708131 | 393198 | 374424 | 158044 | 150500 | 35369 | 33849 | 1067161 | 11863 | 10923 | 32618 | 9577 | 9715 | 19316 | 12120 | 94269 |

| BENEVOLENCES | | | | | | | | | | CONNECTIONAL ADMINISTRATION FUNDS | | | | | | | | | | |
|---|---|---|---|---|---|---|---|---|---|---|---|---|---|---|---|---|---|---|---|---|
| Christian Education Sunday | Conference Advance Specials | Wesley Foundations Apportioned | Wesley Foundations Paid | Special Offerings for Conference | Centenary College | Dillard University | Ministers' Emergency Fund | Louisiana Interchurch Conference | Benevolences paid directly by local church | Interdenominational Cooperation Fund Apportioned | Interdenominational Cooperation Fund Paid | General Administration Fund Apportioned | General Administration Fund Paid | Jurisdictional Administration Fund Apportioned | Jurisdictional Administration Fund Paid | Area & Conference Administration Funds Apportioned | Area & Conference Administration Funds Paid | District Administration Funds Apportioned | District Administration Funds Paid | |
| 45 | 46 | 47a | 47 | 48 | 49a | 49b | 49c | 49d | 50 | 51a | 51 | 52a | 52 | 53a | 53 | 54a | 54 | 55a | 55 | |
| 192 | 24314 | 49586 | 47158 | 45453 | 57522 | 6812 | 2713 | 1789 | 1021539 | 2487 | 2414 | 6289 | 6082 | 8233 | 7977 | 63589 | 60996 | 81523 | 77592 | 1 |
| 112 | 40886 | 43119 | 41022 | 80911 | 49346 | 5829 | 2320 | 1520 | 340253 | 2164 | 2063 | 5469 | 5217 | 7157 | 6822 | 55290 | 53141 | 70494 | 69922 | 2 |
| 804 | 82750 | 96904 | 94435 | 112095 | 113998 | 13559 | 5373 | 2586 | 1808856 | 4863 | 4779 | 12284 | 12108 | 16093 | 15847 | 124267 | 122269 | 92962 | 92967 | 3 |
| 368 | 61802 | 61249 | 59676 | 59554 | 72072 | 8621 | 3379 | 1888 | 1415916 | 3071 | 3058 | 7769 | 7702 | 10171 | 10105 | 78544 | 78340 | 98000 | 96047 | 4 |
| 94 | 75633 | 59675 | 55093 | 36134 | 66737 | 7717 | 3141 | 955 | 463669 | 2989 | 2784 | 7566 | 7049 | 9907 | 9233 | 76516 | 70876 | 70029 | 69436 | 5 |
| 268 | 67270 | 79822 | 62649 | 111749 | 74187 | 9858 | 3842 | 1436 | 757924 | 4001 | 3399 | 10119 | 8369 | 13248 | 10918 | 102347 | 85450 | 78766 | 76961 | 6 |
| 215 | 34338 | 62323 | 62323 | 57994 | 75388 | 8847 | 3513 | 963 | 512974 | 3124 | 3124 | 7907 | 7907 | 10353 | 10353 | 79911 | 79911 | 66068 | 67685 | 7 |
| 180 | 74456 | 52635 | 52640 | 40033 | 63680 | 7472 | 2974 | 1127 | 397702 | 2642 | 2647 | 6672 | 6677 | 8738 | 8753 | 67496 | 67501 | 67476 | 68476 | 8 |
| 1178 | 720787 | 114894 | 111008 | 57100 | 134141 | 15795 | 6313 | 3734 | 1848099 | 5761 | 5608 | 14567 | 14191 | 19074 | 18480 | 147316 | 143405 | 76378 | 76308 | 9 |
| 3411 | 1182236 | 620207 | 586004 | 601023 | 707071 | 84510 | 33568 | 15998 | 8566932 | 31102 | 29876 | 78642 | 75302 | 102974 | 98488 | 795276 | 761889 | 701696 | 695394 | |

| District | ADMINISTRATION | | CONNECTIONAL CLERGY SUPPORT | | | | | | | | | | | | LOCAL CLERGY SUPPORT | | | |
|---|---|---|---|---|---|---|---|---|---|---|---|---|---|---|---|---|---|---|
| | Conference Center for Loan Reduction Apportioned | Conference Center for Loan Reduction Paid | Pension & Benefit Funds (MPP & CPP) Set | Pension & Benefit Funds (MPP & CPP) Paid | Pension & Benefit Funds to Conference Apportioned | Pension & Benefit Funds to Conference Paid | District Superintendents' Funds Apportioned | District Superintendents' Funds Paid | Episcopal Funds Apportioned | Episcopal Funds Paid | Equitable Compensation Fund Apportioned | Equitable Compensation Fund Paid | Pastoral Care Fund Apportioned | Pastoral Care Fund Paid | Pastors' Base Compensation Set | Pastors' Base Compensation Paid | Associates' Base Compensation Set | Associates' Base Compensation Paid |
| District | 56a | 56 | 57a | 57 | 58a | 58 | 59a | 59 | 60a | 60 | 61a | 61 | 62a | 62 | 63a | 63 | 64a | 64 |
| 1 ACADIANA | 19997 | 19196 | 4302 | 140647 | 39991 | 39579 | 67984 | 67686 | 16129 | 16129 | 2000 | 2000 | 7919 | 7919 | 844434 | 846484 | 52319 | 52319 |
| 2 ALEXANDRIA | 17388 | 16748 | 0 | 113696 | 34778 | 33896 | 59115 | 58255 | 14023 | 13669 | 1738 | 1696 | 6883 | 6718 | 742759 | 729861 | 25350 | 25350 |
| 3 BATON ROUGE | 39076 | 38373 | 44255 | 251078 | 78155 | 76734 | 132859 | 130529 | 31523 | 31272 | 3908 | 3883 | 15477 | 15376 | 1411663 | 1411174 | 198107 | 199672 |
| 4 LAKE CHARLES | 24700 | 24489 | 0 | 168281 | 49399 | 48983 | 83976 | 82263 | 19922 | 19379 | 2468 | 2457 | 9784 | 9723 | 947022 | 954166 | 18722 | 18722 |
| 5 MONROE | 24058 | 22002 | 5809 | 168918 | 48127 | 45178 | 81808 | 76794 | 19408 | 18219 | 2405 | 2258 | 9530 | 8947 | 979849 | 996535 | 85754 | 85754 |
| 6 NEW ORLEANS | 32184 | 26139 | 6369 | 205739 | 64374 | 56202 | 109428 | 95024 | 25961 | 24243 | 3222 | 3111 | 12750 | 11517 | 1199516 | 1213005 | 31915 | 31915 |
| 7 NORTH SHORE | 25131 | 25131 | 9913 | 168507 | 50261 | 50261 | 85442 | 85442 | 20271 | 20271 | 2517 | 2517 | 9955 | 9955 | 1042735 | 1018238 | 89482 | 88263 |
| 8 RUSTON | 21224 | 21229 | 7044 | 128058 | 42451 | 42456 | 72164 | 72169 | 17122 | 17127 | 2122 | 2127 | 8406 | 8411 | 825112 | 822015 | 68736 | 68736 |
| 9 SHREVEPORT | 46327 | 45082 | 7837 | 238211 | 92658 | 90197 | 157508 | 153325 | 37368 | 36189 | 4634 | 4511 | 18350 | 17863 | 1252527 | 1245122 | 246426 | 247176 |
| | 250085 | 238389 | 85529 | 1583135 | 500194 | 483486 | 850284 | 821487 | 201727 | 196498 | 25014 | 24560 | 99054 | 96429 | 9245617 | 9236600 | 816811 | 817907 |

| CLERGY SUPPORT — LOCAL CHURCH | | | | | | | | | LOCAL CHURCH EXPENDITURES | | | | | | UMW | | |
|---|---|---|---|---|---|---|---|---|---|---|---|---|---|---|---|---|---|
| Utilities & Other Housing Related Allowances Paid to/for Pastor | Utilities & Other Housing Related Allowances Paid to/for Associates | Total Paid (65a + 65b) | Reimbursements Paid to/for Pastors | Reimbursements Paid to/for Associates | Reimbursements Total Paid (66a + 66b) | Other Cash Allowances Paid to/for Pastors | Other Cash Allowances Paid to/for Associates | Other Cash Allowances Total Paid (67a + 67b) | Diaconal Ministers Total Compensation | Other Staff Compensation | Current Expenses for Program (Including Church School) | Other Current Operating Expenses (Not Including Program Expenses) | Principal & Interest Paid on Indebtedness | Paid on Buildings & Improvements (Excluding Funds Borrowed) | UMW Cash Sent to District or Conference UMW Treasurer | GRAND TOTAL PAID (Lines 37-74) | |
| 65a | 65b | 65 | 66a | 66b | 66 | 67a | 67b | 67 | 68 | 69 | 70 | 71 | 72 | 73 | 74 | 75 | |
| 116194 | 7250 | 123444 | 180745 | 11970 | 192715 | 81227 | 1500 | 82727 | 28695 | 1024398 | 200463 | 841020 | 419167 | 519961 | 14419 | 6283167 | 1 |
| 116440 | 18000 | 134440 | 191589 | 10750 | 202339 | 17136 | 1228 | 18364 | 0 | 861884 | 183865 | 724028 | 301901 | 426546 | 27669 | 4802519 | 2 |
| 319226 | 68088 | 387314 | 256189 | 62195 | 318384 | 114639 | 5100 | 119739 | 213071 | 2456747 | 391999 | 1461911 | 1084628 | 455309 | 39383 | 12213949 | 3 |
| 189214 | 18594 | 207808 | 224579 | 2140 | 226719 | 86985 | 4700 | 91685 | 0 | 1390938 | 250839 | 1066872 | 904251 | 1367773 | 43511 | 9071763 | 4 |
| 180731 | 13000 | 193731 | 252039 | 24079 | 276118 | 49665 | 6000 | 55665 | 43197 | 1220408 | 257907 | 1143509 | 481749 | 451245 | 30423 | 6751174 | 5 |
| 267549 | 19082 | 286631 | 187953 | 7758 | 195711 | 140904 | 825 | 141729 | 45311 | 1726012 | 336807 | 1323978 | 502022 | 1884667 | 34407 | 9872219 | 6 |
| 244780 | 50478 | 295258 | 179645 | 26648 | 206293 | 129088 | 8153 | 137241 | 36299 | 1541704 | 428746 | 1169434 | 830016 | 998771 | 21526 | 8456488 | 7 |
| 172237 | 43404 | 215641 | 237839 | 12200 | 250039 | 50902 | 0 | 50902 | 51912 | 1060054 | 292293 | 912490 | 84827 | 1294997 | 18071 | 6522734 | 8 |
| 335808 | 122212 | 458020 | 275869 | 71808 | 347677 | 97681 | 725 | 98406 | 58689 | 3442080 | 626715 | 1816158 | 945218 | 2351783 | 42487 | 16013806 | 9 |
| 1942179 | 360108 | 2302287 | 1986447 | 229548 | 2215995 | 768227 | 28231 | 796458 | 477174 | 14724225 | 2969634 | 10459400 | 5553779 | 9751052 | 271896 | 79987819 | |

| | ANNUAL OPERATING & BENEVOLENCE BUDGET FUNDING SOURCES | | | | | | | | | | |
|---|---|---|---|---|---|---|---|---|---|---|---|
| | Total Number of Households At Close of Year | Amount Received Through Pledges | Total Number of Households Through Pledges | Amount Received Through Identifiable Givers | Total Number of Households Through Identifiable Givers | Amount Received From Unidentified Givers | Amount Received From Interest and Dividends | Amount Received From Sale of Church Assets | Amount Received Through Building Use Fees, Contributions & Rentals | Amount Received Through Fundraisers & Other Sources | Total |
| District | 1 | 1a | 1a1 | 1b | 1b1 | 1c | 1d | 1e | 1f | 1g | 1t |
| 1 ACADIANA | 4905 | 2833864 | 1816 | 1255312 | 26596 | 175108 | 71065 | 45000 | 120281 | 198554 | 5328900 |
| 2 ALEXANDRIA | 4307 | 2555572 | 1203 | 1575561 | 1665 | 220019 | 72599 | 995 | 83424 | 55572 | 4563473 |
| 3 BATON ROUGE | 11340 | 4557689 | 2434 | 5196700 | 4576 | 509587 | 119166 | 17000 | 123199 | 285842 | 10807283 |
| 4 LAKE CHARLES | 5707 | 3673631 | 1869 | 1624879 | 1520 | 234382 | 75233 | 145309 | 75022 | 165485 | 5893216 |
| 5 MONROE | 4104 | 2629447 | 1621 | 1601052 | 1552 | 245719 | 74574 | 56430 | 49982 | 80257 | 4323367 |
| 6 NEW ORLEANS | 5517 | 3739779 | 2997 | 2352379 | 3683 | 240962 | 58157 | 1765 | 293979 | 443109 | 7130030 |
| 7 NORTH SHORE | 5451 | 3154829 | 2215 | 2561570 | 2941 | 323487 | 89650 | 17630 | 79957 | 90988 | 6263484 |
| 8 RUSTON | 3374 | 2979473 | 1356 | 1522613 | 1528 | 289657 | 108817 | 28240 | 94201 | 39811 | 5063921 |
| 9 SHREVEPORT | 8729 | 8366868 | 4057 | 3201423 | 3648 | 473657 | 96731 | 49390 | 103860 | 730072 | 12654164 |
| | 53434 | 34491152 | 19568 | 20891489 | 47709 | 2712578 | 765992 | 361759 | 1023905 | 2089690 | 62027838 |

| Funding Sources for Capital & Other Special Projects | | | | | | Funding from Connectional Sources | | | | |
|---|---|---|---|---|---|---|---|---|---|---|
| Funding from Capital Campaigns | Total Number of Households/ Capital Campaigns | Funding from Memorials/ Endowments/Bequests | Total Number of Households/ Memorials/Endowments/ Bequests | Other Sources & Projects | Total | Equitable Compensation Funds | Advance Special or Apportioned Funds | Other | Total | |
| 2a | 2a1 | 2b | 2b1 | 2c | 2t | 3a | 3b | 3c | 3t | |
| 40490 | 21 | 118031 | 285 | 5956 | 204194 | 1200 | 1560 | 56000 | 58760 | 1 |
| 215871 | 508 | 153655 | 595 | 0 | 369526 | 736 | 680 | 1082 | 2498 | 2 |
| 687849 | 1147 | 221985 | 847 | 496777 | 1406611 | 565 | 183 | 375 | 1123 | 3 |
| 1785710 | 463 | 480586 | 693 | 197006 | 2523302 | 0 | 0 | 0 | 0 | 4 |
| 826608 | 17870 | 277122 | 6054 | 268284 | 1573273 | 1877 | 6207 | 6000 | 14084 | 5 |
| 1996548 | 1050 | 174287 | 794 | 453671 | 2622056 | 7143 | 0 | 25990 | 33133 | 6 |
| 787742 | 781 | 331614 | 455 | 181551 | 1275038 | 18 | 37826 | 19174 | 57018 | 7 |
| 370505 | 687 | 331197 | 982 | 42459 | 722066 | 2630 | 1577 | 10700 | 14907 | 8 |
| 553029 | 44245 | 488932 | 4318 | 391063 | 1279629 | 0 | 528 | 54415 | 54943 | 9 |
| 7264352 | 66772 | 2577409 | 15023 | 2036767 | 11975695 | 14169 | 48561 | 173736 | 236466 | |

# EDITOR'S NOTE

The Journal of the Louisiana Annual Conference is intended to be helpful to members of the Conference. We have tried to make it as accurate as possible within the time limits available.

Corrections in the Conference Registry (Section VII) should be given to your District Office.

Suggestions on how the Journal may be made more useful and helpful to you in the future may be sent to the Editor.

# CORRECTIONS

To publish a volume of this size and detail without errors is virtually impossible. Would you please assist by notifying us and your District Office of any errors which should be corrected before the next edition. Your cooperation in calling this to our attention is both appreciated and helpful.

Thank you.

# CORRECTION NOTATION

On page _____ , which reads _____

_____

should be corrected to read: _____

_____

_____

_____

_____

Signed: _____

Send to: Rev. Carl E. Rhoads III
Louisiana Annual Conference
527 North Boulevard
Baton Rouge, LA 70802-5720

The cover and text of this book are printed on acid-free, de-inked, recycled paper.
No elemental chlorine is used in the making of this paper
and no detectable dioxins are produced.

M.A. Publishing
1-800-605-6283

7

CENTENARY COLLEGE OF LA - MAGALE LIBRARY
3 0069 0004 2303 7

# INDEX

Appointments ..... 292
Conference Audit ..... 12
Conference Calendar ..... 6
Conference Directories ..... 129
Conference Registry ..... 227
Conference Rules ..... 16
Conference Structure ..... 57
Daily Proceedings ..... 103
Disciplinary Questions ..... 5
District Superintendents ..... 18
Members of Boards, Commissions, Committees, Etc. ..... 254
Memoirs ..... 4
Officers of the Annual Conference ..... 213
Pastoral Records ..... 283
Reports of Councils: Finance and Administrative Agencies
Reports of Boards:
- Church and Society ..... 346
- Discipleship ..... 348
- Global Ministries ..... 350
- Higher Education and Campus Ministry ..... 354
- Laity: Council on Youth Ministry ..... 356
  - United Methodist Men ..... 359
  - United Methodist Women ..... 359
- Ordained Ministry ..... 394
- Pensions ..... 304
- Trustees ..... 328

Reports of Commissions:
- Archives and History ..... 360
- Christian Unity and Interreligious Concerns ..... 361
- Equitable Compensation ..... 397
- Religion and Race ..... 362
- Status and Role of Women ..... 362

Reports of Committees:
- Conference Rules ..... 402
- Episcopacy ..... 415
- Legislative Liaison ..... 415
- Nominations ..... 416

Other Reports:
- Children and Poverty Task Force ..... 367
- Church Extension Team ..... 363
- Conference Center ..... 391
- Conference Ministry Team ..... 337
- Dulac Community Center ..... 377
- Guidelines for Protective Procedures ..... 423
- Gulfside United Methodist Assembly ..... 390
- Hispanic Ministries ..... 364
- Louisiana Interchurch Conference ..... 400
- Louisiana Moral and Civic Foundation ..... 401
- Lydia Patterson Institute ..... 379
- MacDonnell United Methodist Children's Services ..... 381
- Mount Sequoyah ..... 392
- Ministers' Emergency Aid Fund ..... 390
- Native American Task Force ..... 365
- Pendleton Memorial Methodist Hospital ..... 383
- Pre-Conference Reports ..... 418
- Resolutions ..... 329
- Retired Ministers' Homes Board ..... 399
- Revolving Loan Fund ..... 352
- South Central Jurisdiction ..... 402
- Special Ministries ..... 363
- Special Sundays With Offerings ..... 455
- Statistician's Report ..... 289
- Town and Country Ministries ..... 354
- UMCOR Sager-Brown ..... 388
- United Methodist Foundation ..... 393
- United Methodist Mission Center ..... 389
- Volunteers in Mission ..... 366